

ELMAVAN 3D WAVEFORMS (Measured data sampled at 50 kHz) 51000 packets of 144 samples from 2015-08-13T15:17:36.642.999.

Processed Thu Aug 13 17:24:01 2015 by ELM ver.2012-10-06 from 001__elm20150813_151735__dat00.bin

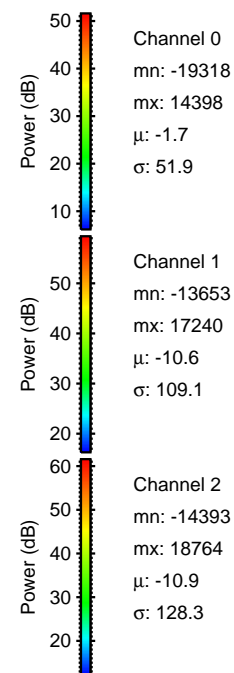
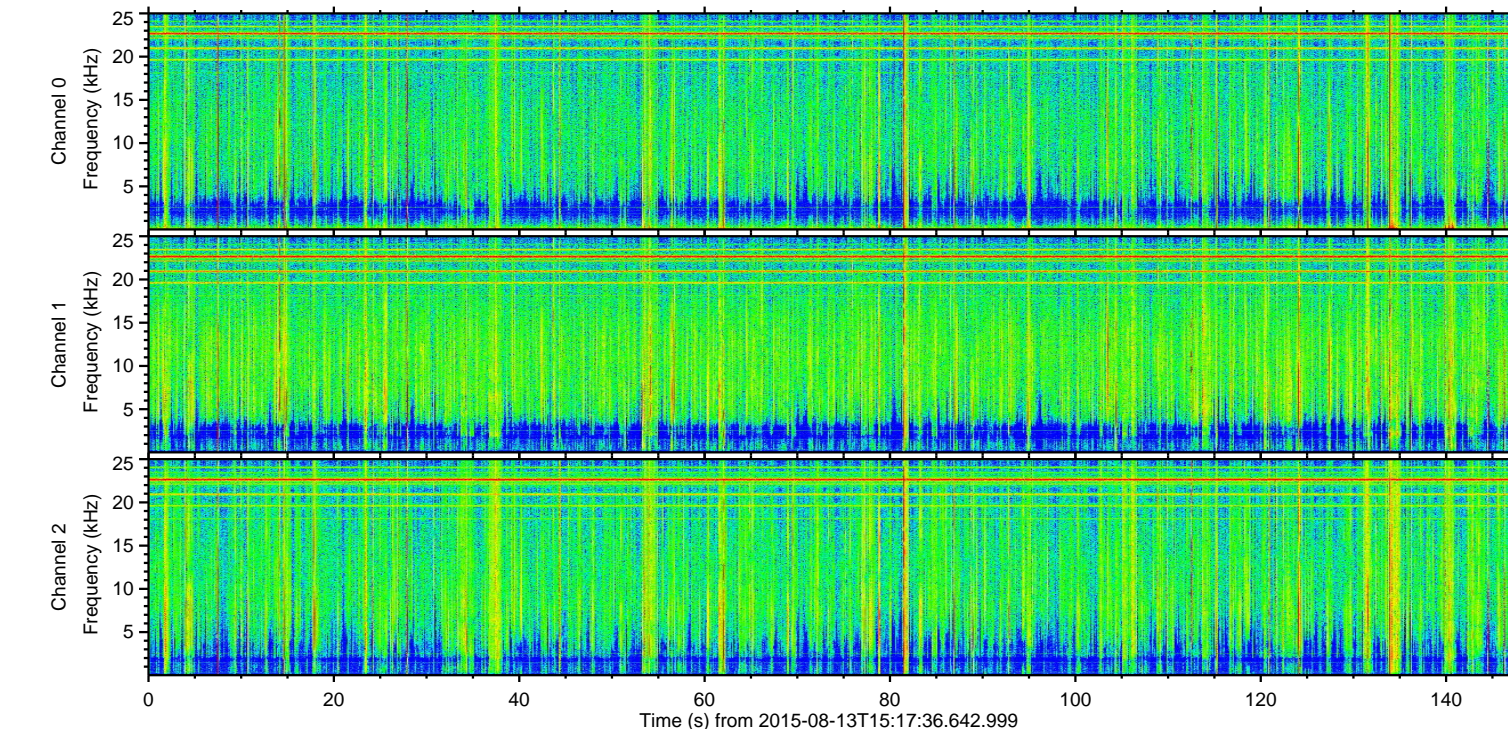
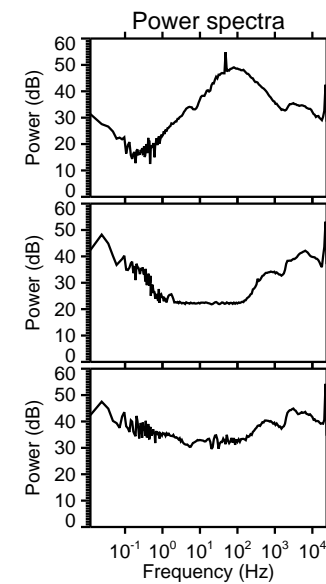
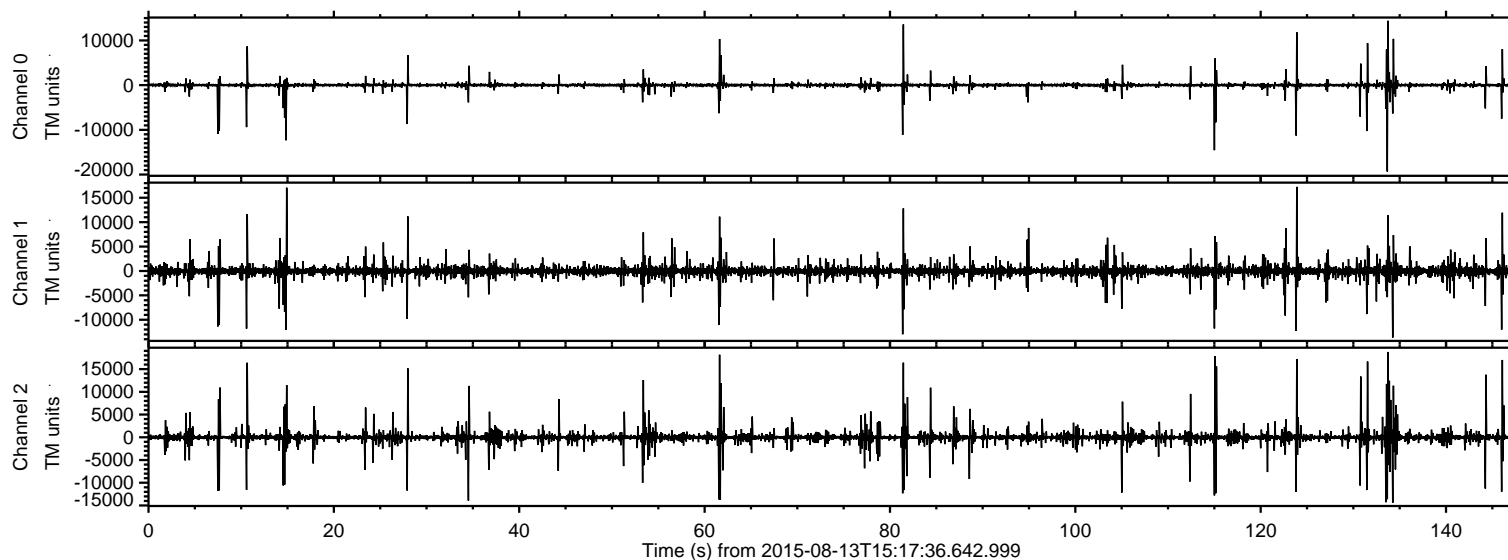

ELMAVAN 3D WAVEFORMS (Measured data sampled at 50 kHz) 51000 packets of 144 samples from 2015-08-13T15:17:36.642.999. Part 134/147

Processed Thu Aug 13 17:24:17 2015 by ELM ver.2012-10-06 from 001__elm20150813_151735__dat00.bin

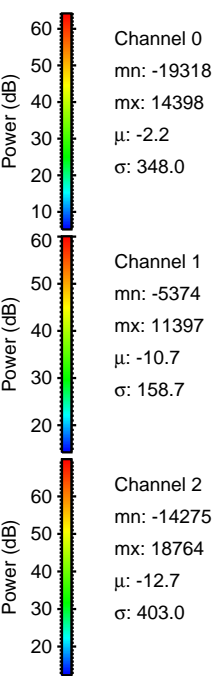
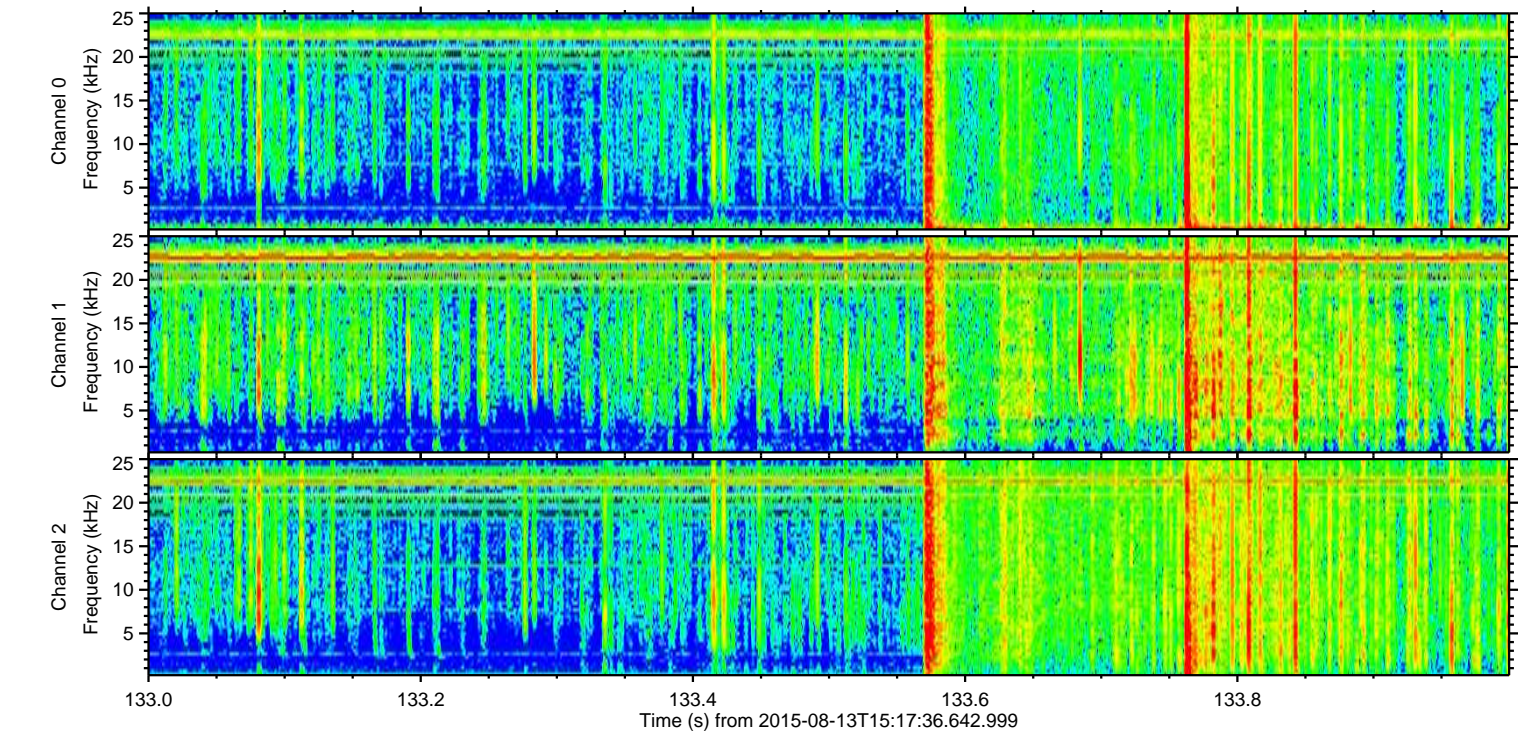
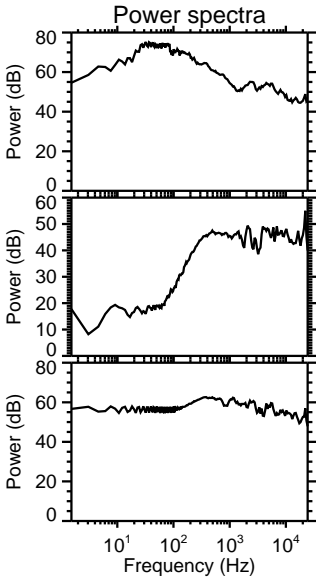
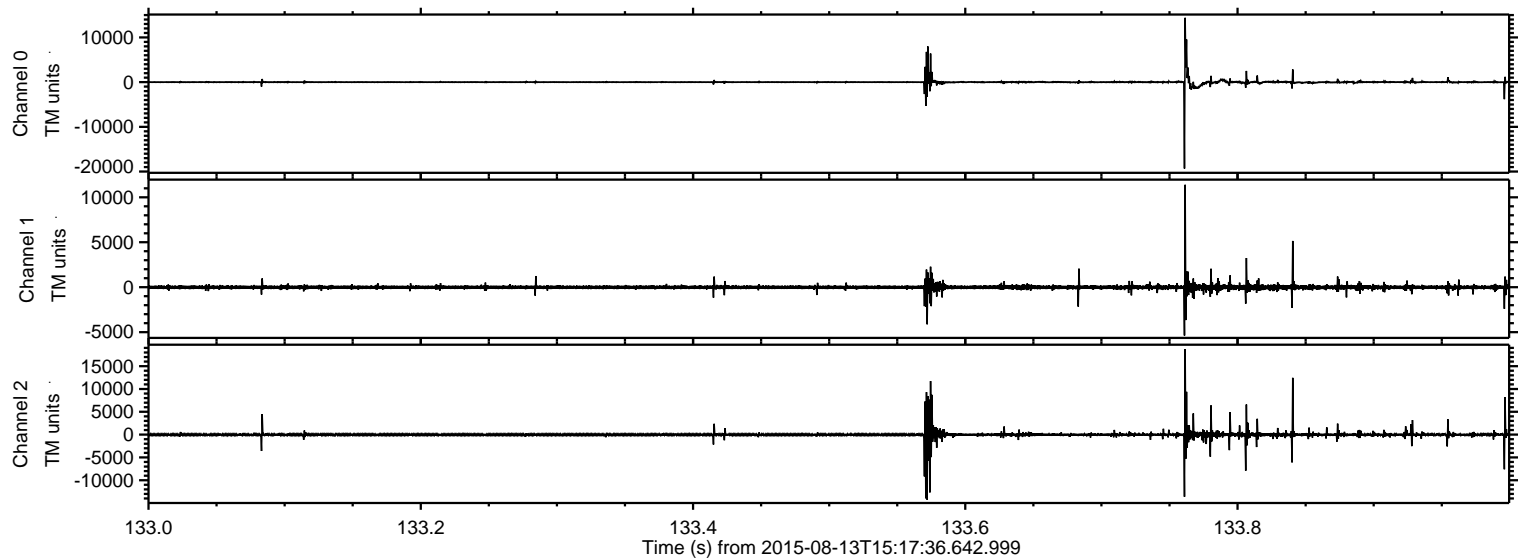

ELMAVAN 3D WAVEFORMS (Measured data sampled at 50 kHz) 51000 packets of 144 samples from 2015-08-13T15:17:36.642.999. Part 62/147

Processed Thu Aug 13 17:24:18 2015 by ELM ver.2012-10-06 from 001__elm20150813_151735__dat00.bin

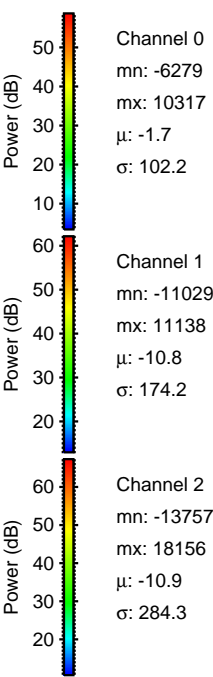
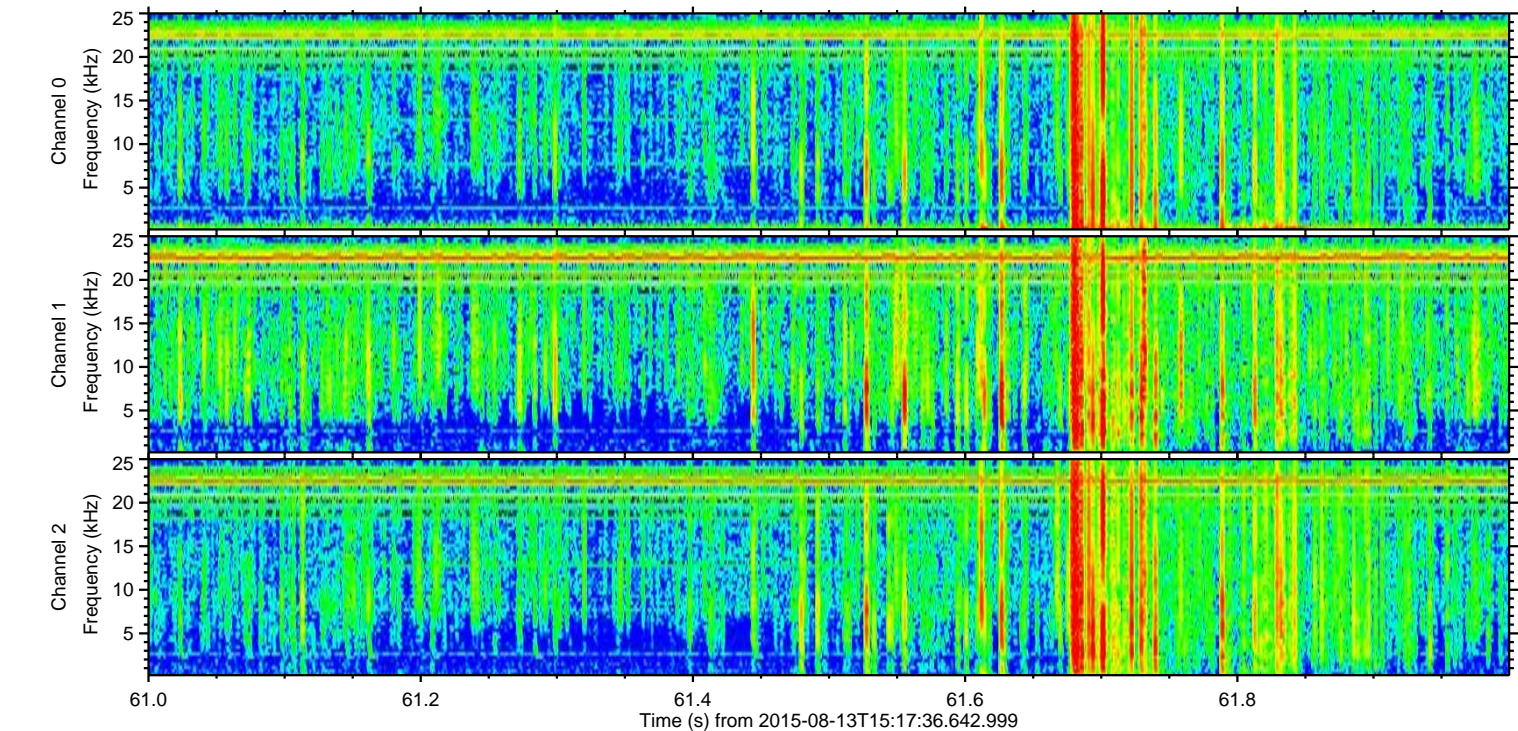
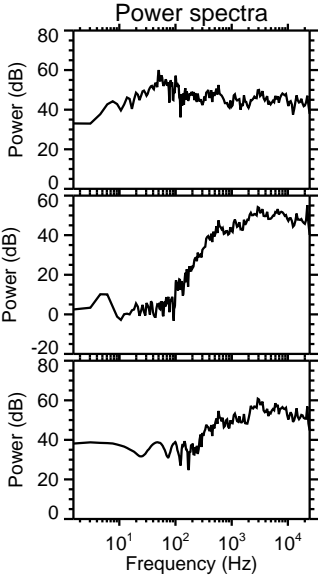
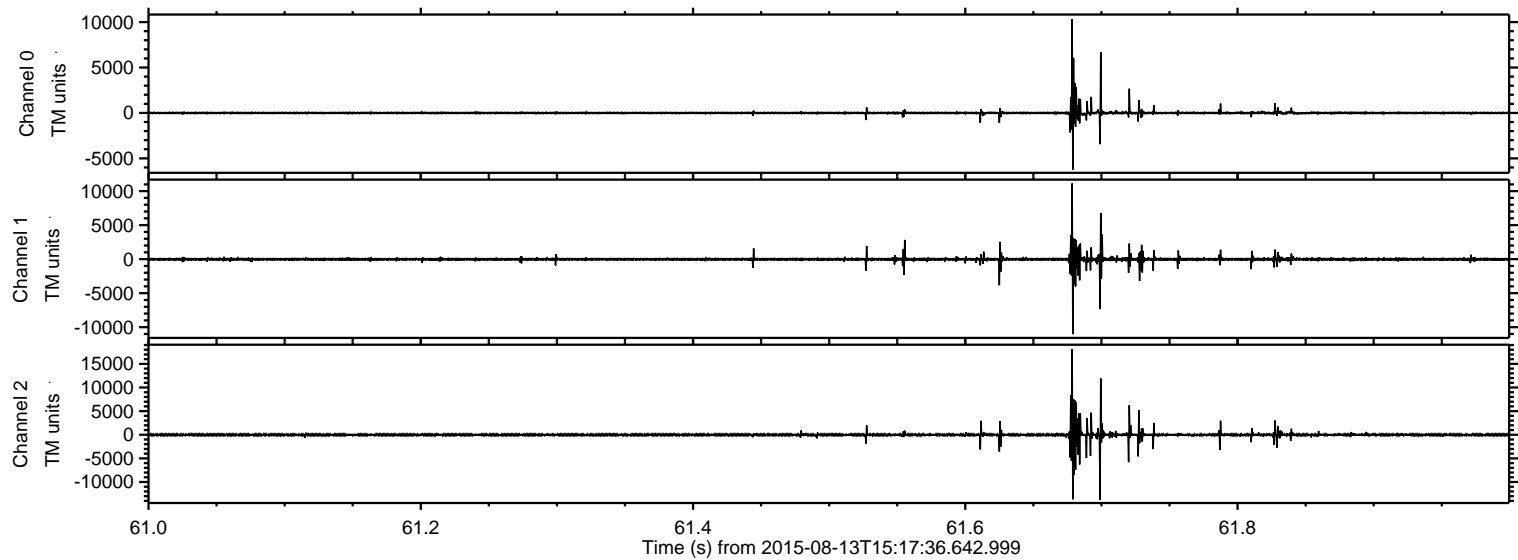

ELMAVAN 3D WAVEFORMS (Measured data sampled at 50 kHz) 51000 packets of 144 samples from 2015-08-13T15:17:36.642.999. Part 116/147

Processed Thu Aug 13 17:24:19 2015 by ELM ver.2012-10-06 from 001__elm20150813_151735__dat00.bin

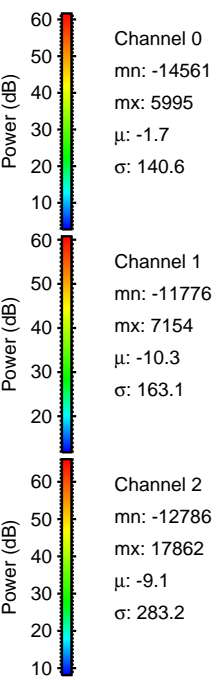
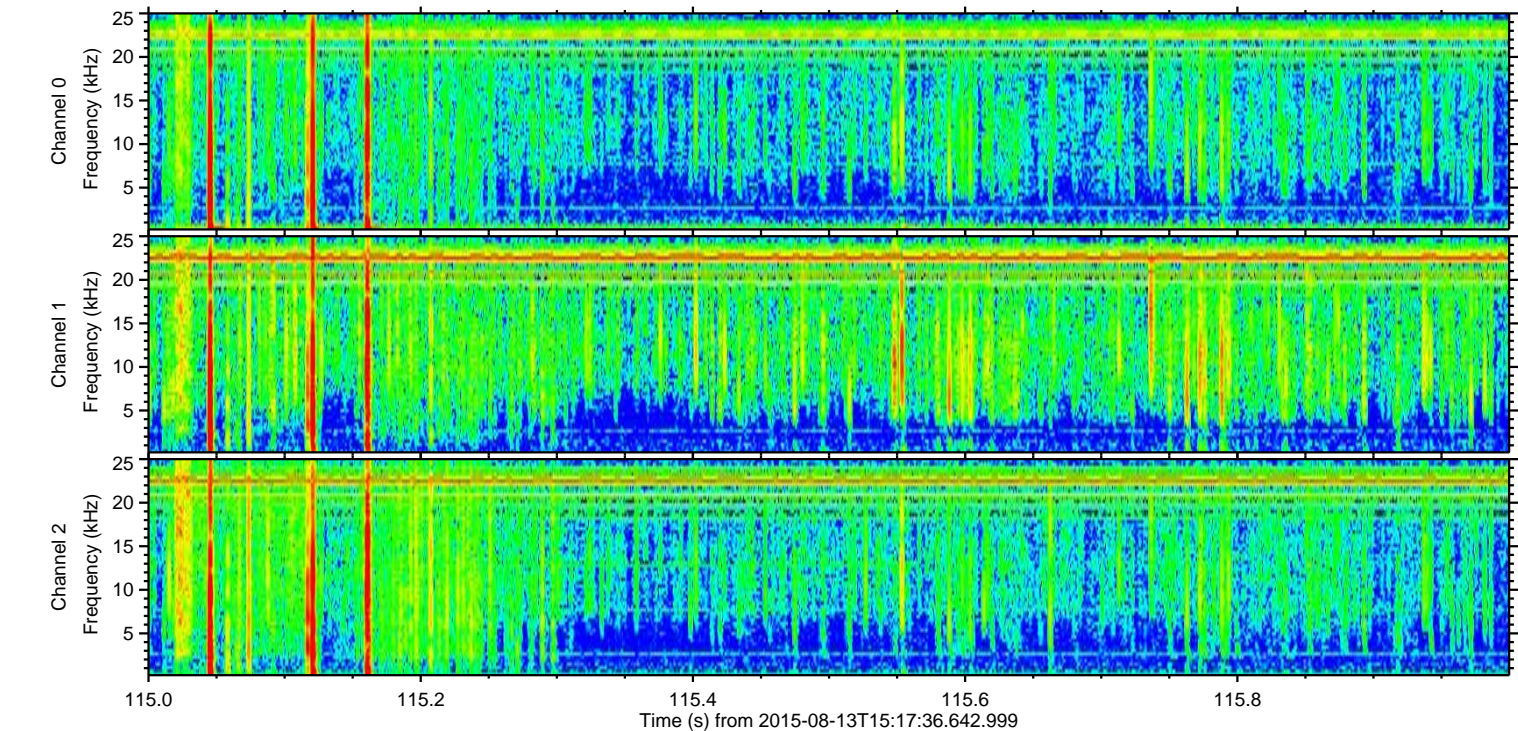
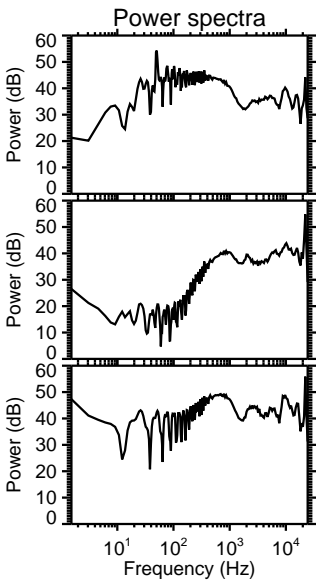
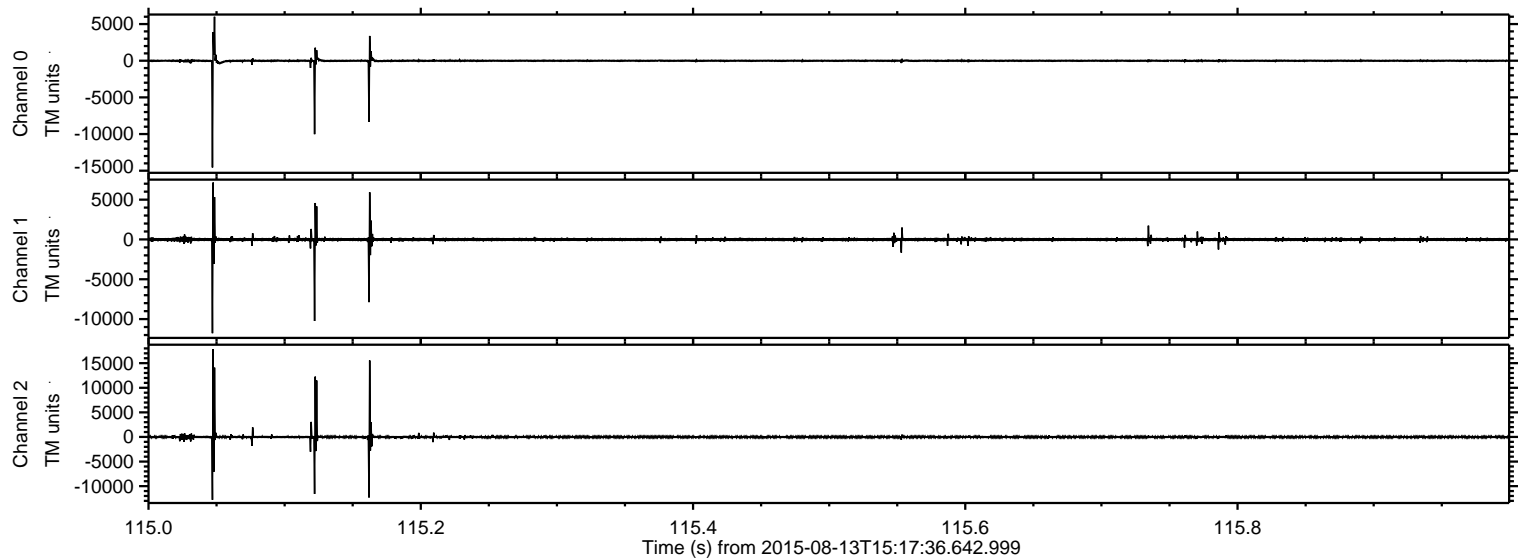

ELMAVAN 3D WAVEFORMS (Measured data sampled at 50 kHz) 51000 packets of 144 samples from 2015-08-13T15:17:36.642.999. Part 124/147

Processed Thu Aug 13 17:24:20 2015 by ELM ver.2012-10-06 from 001__elm20150813_151735__dat00.bin

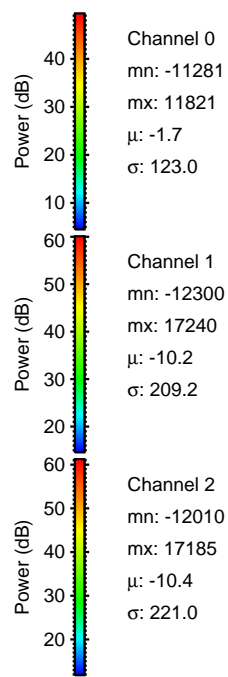
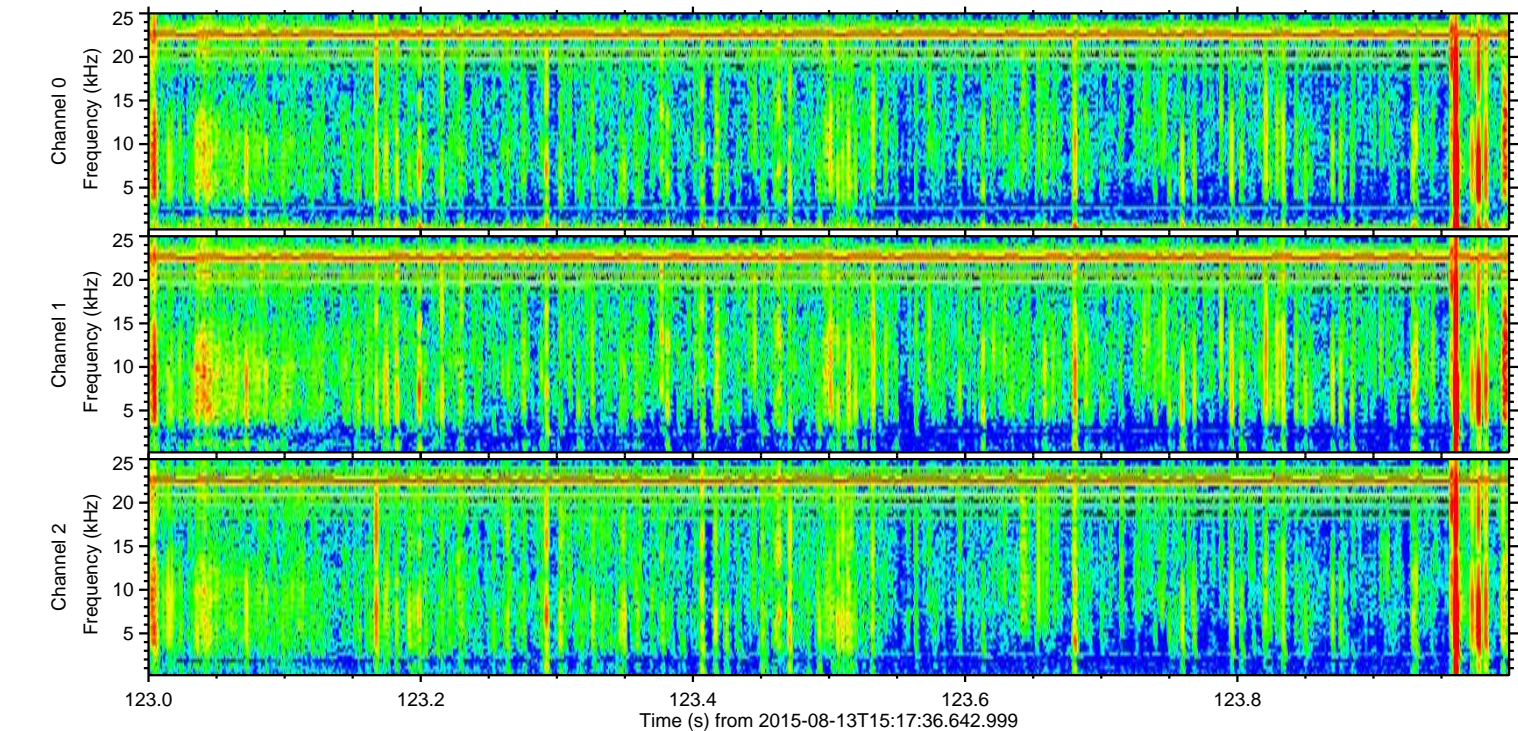
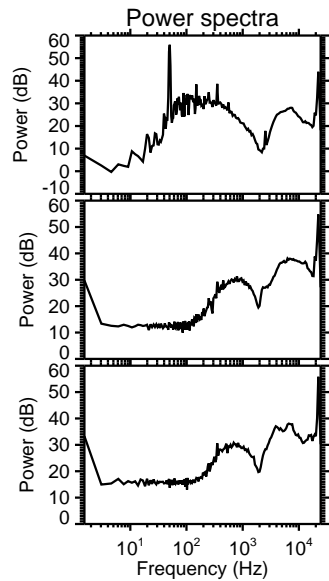
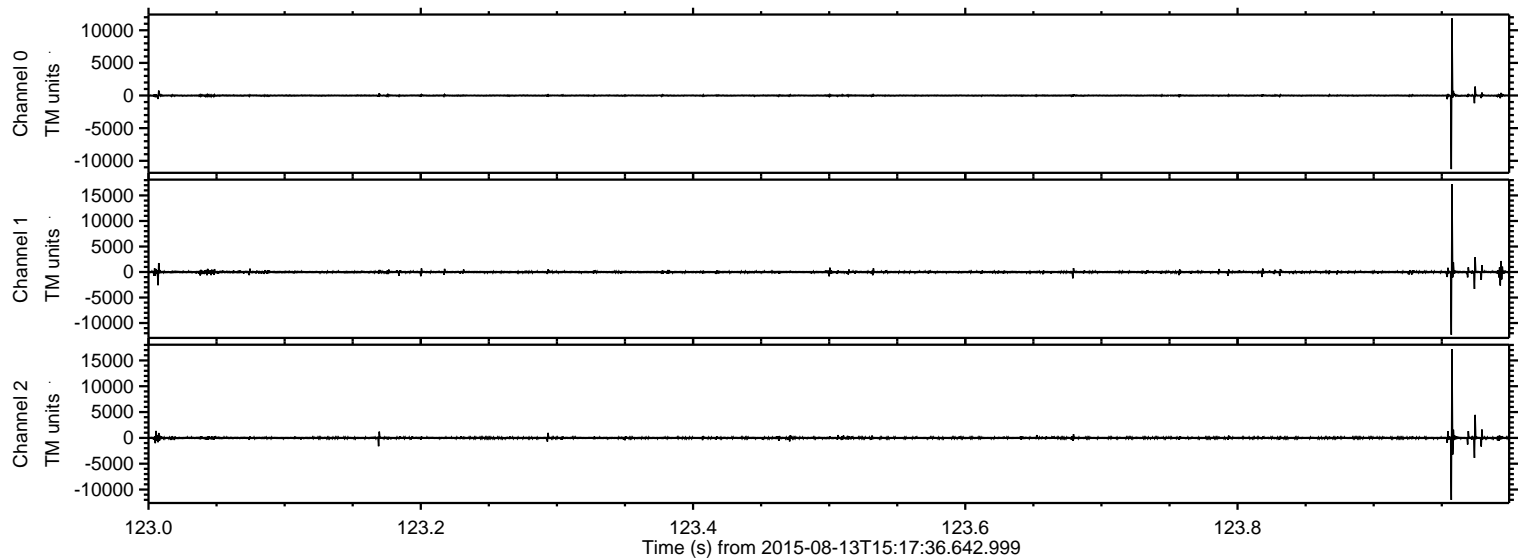

Processed Thu Aug 13 17:24:21 2015 by ELM ver.2012-10-06 from 001__elm20150813_151735__dat00.bin

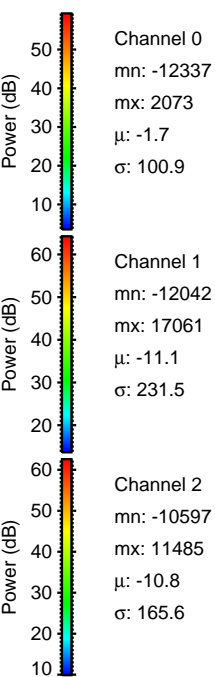
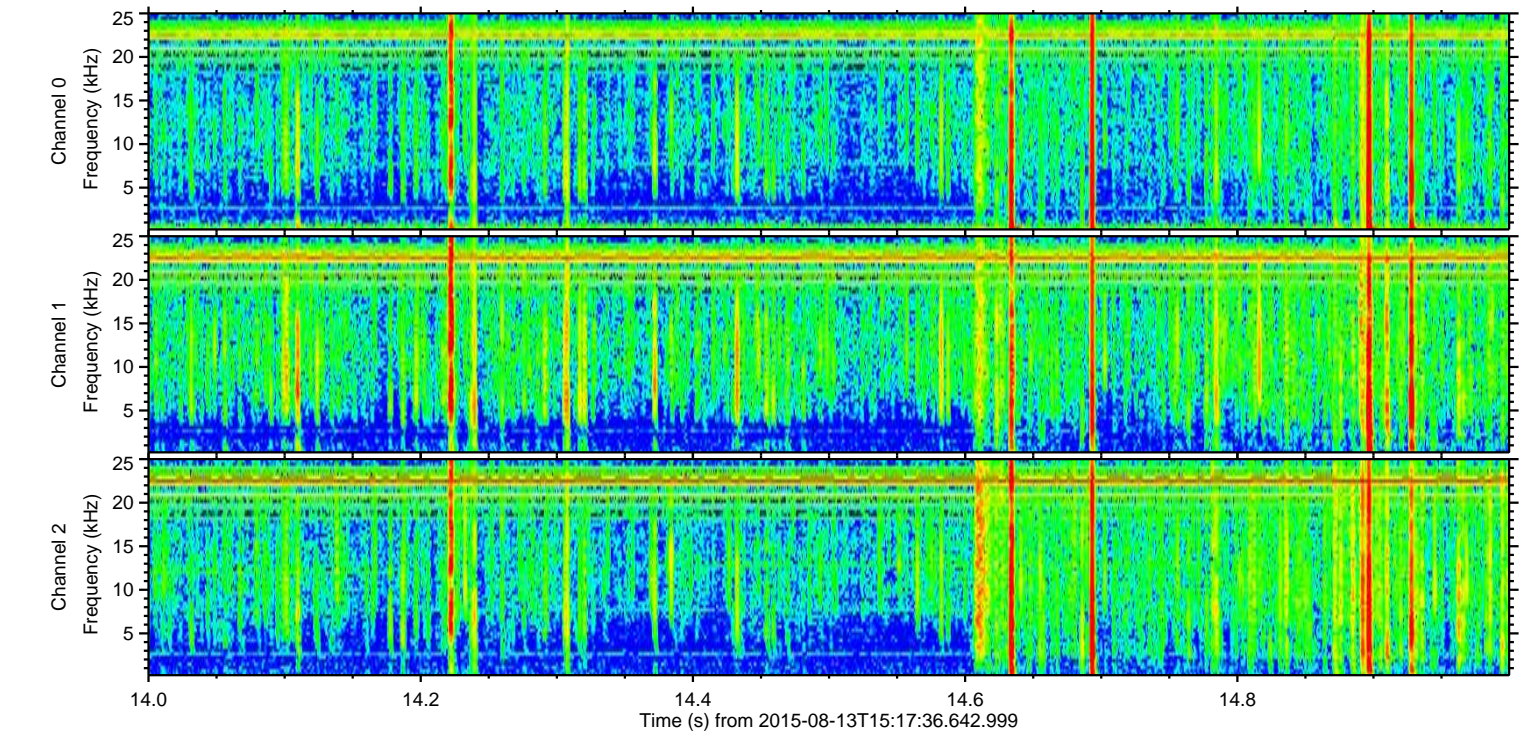
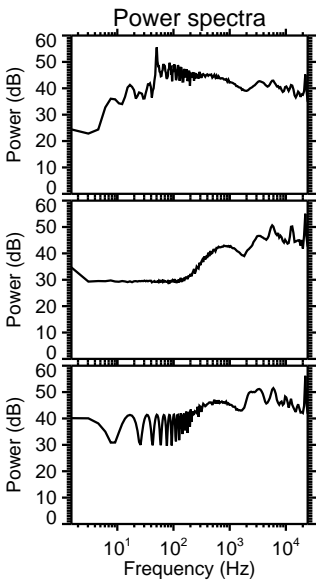
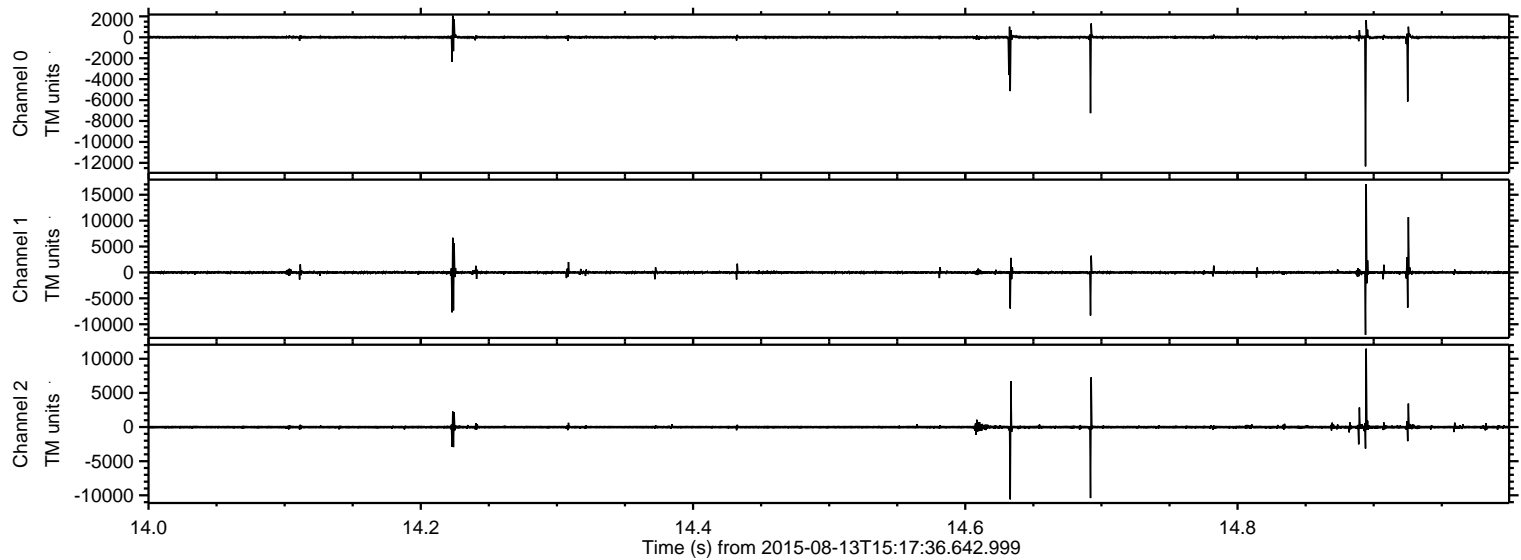

ELMAVAN 3D WAVEFORMS (Measured data sampled at 50 kHz) 51000 packets of 144 samples from 2015-08-13T15:17:36.642.999. Part 132/147

Processed Thu Aug 13 17:24:23 2015 by ELM ver.2012-10-06 from 001__elm20150813_151735__dat00.bin

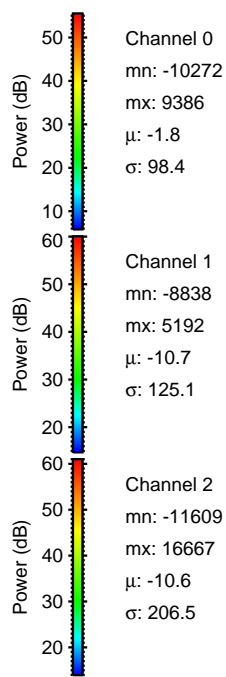
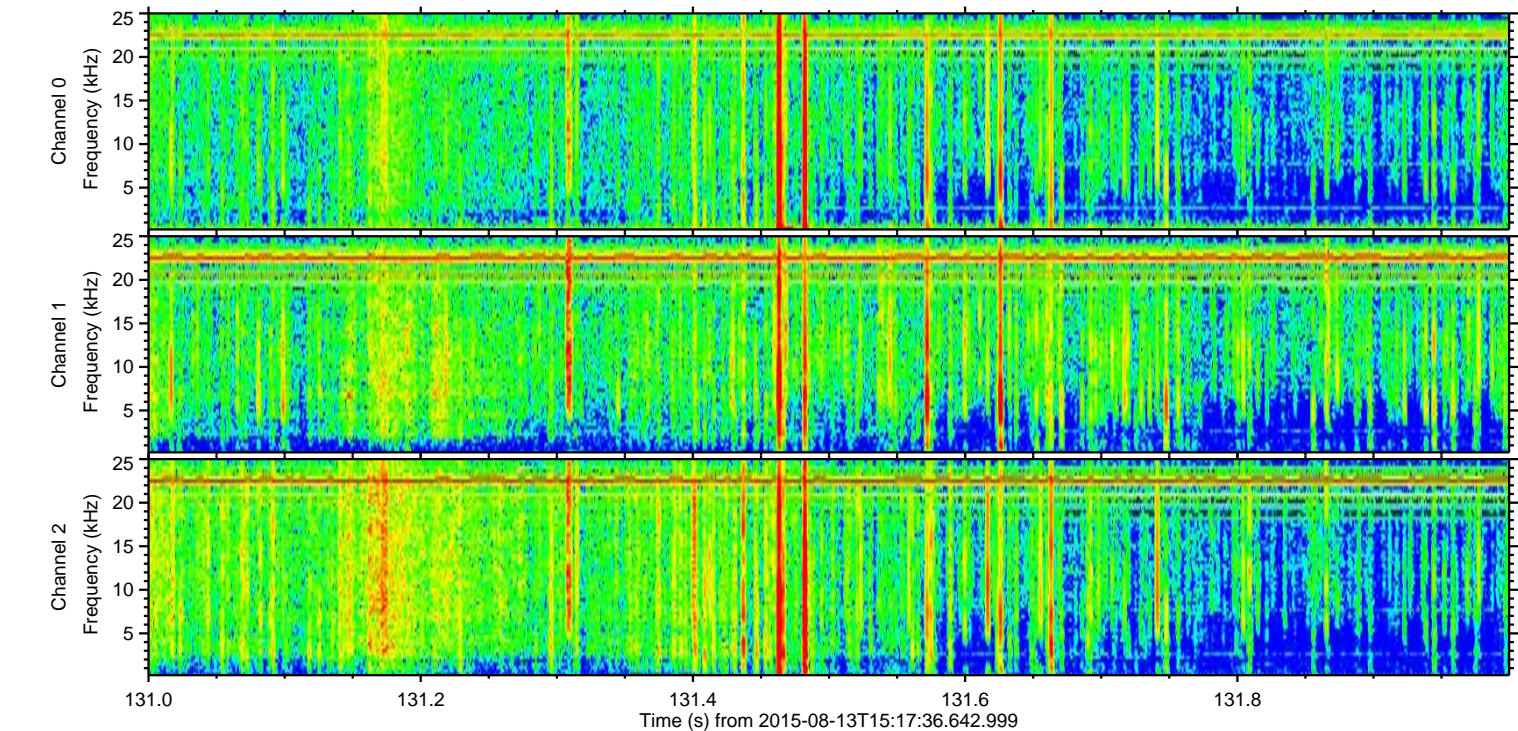
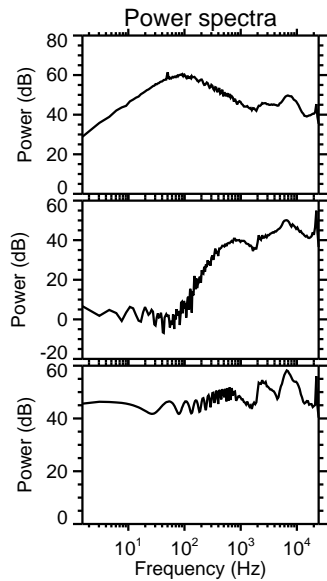
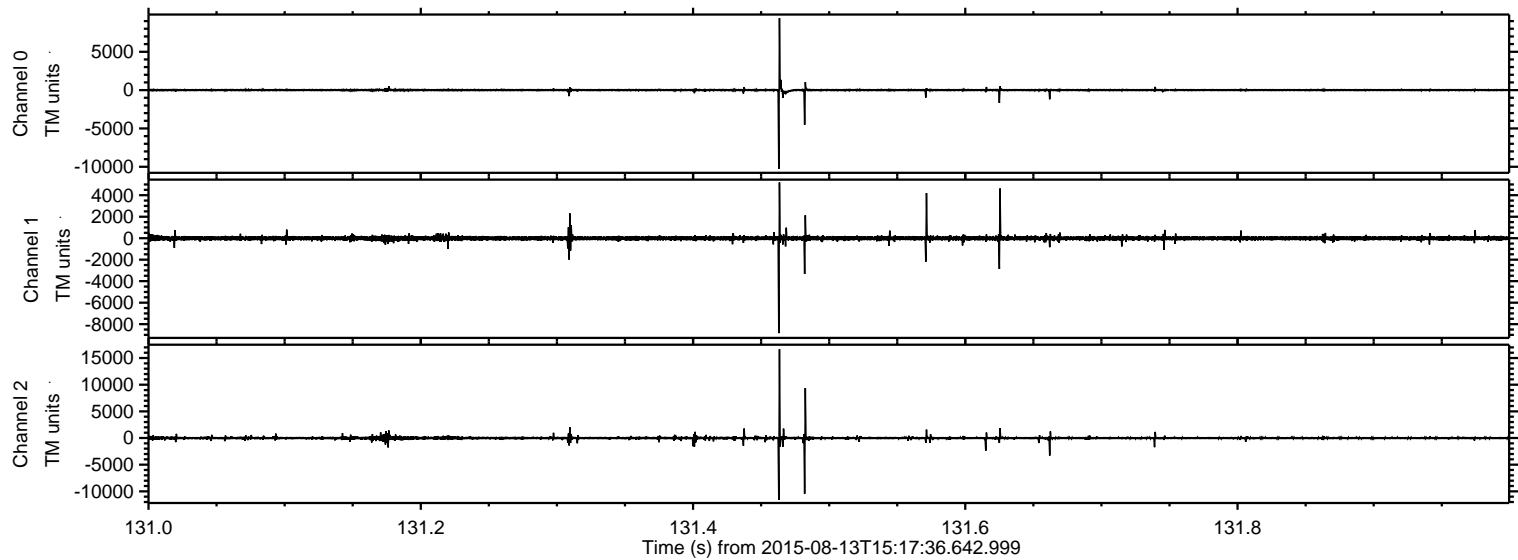

Channel 0
mn: -10272
mx: 9386
 μ : -1.8
 σ : 98.4

Channel 1
mn: -8838
mx: 5192
 μ : -10.7
 σ : 125.1

Channel 2
mn: -11609
mx: 16667
 μ : -10.6
 σ : 206.5

Processed Thu Aug 13 17:24:24 2015 by ELM ver.2012-10-06 from 001__elm20150813_151735__dat00.bin

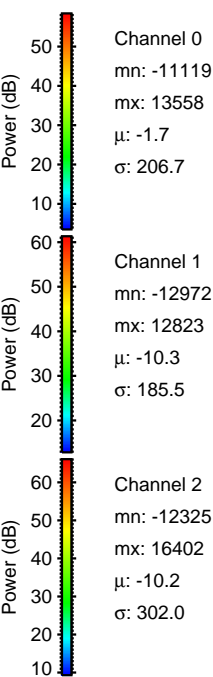
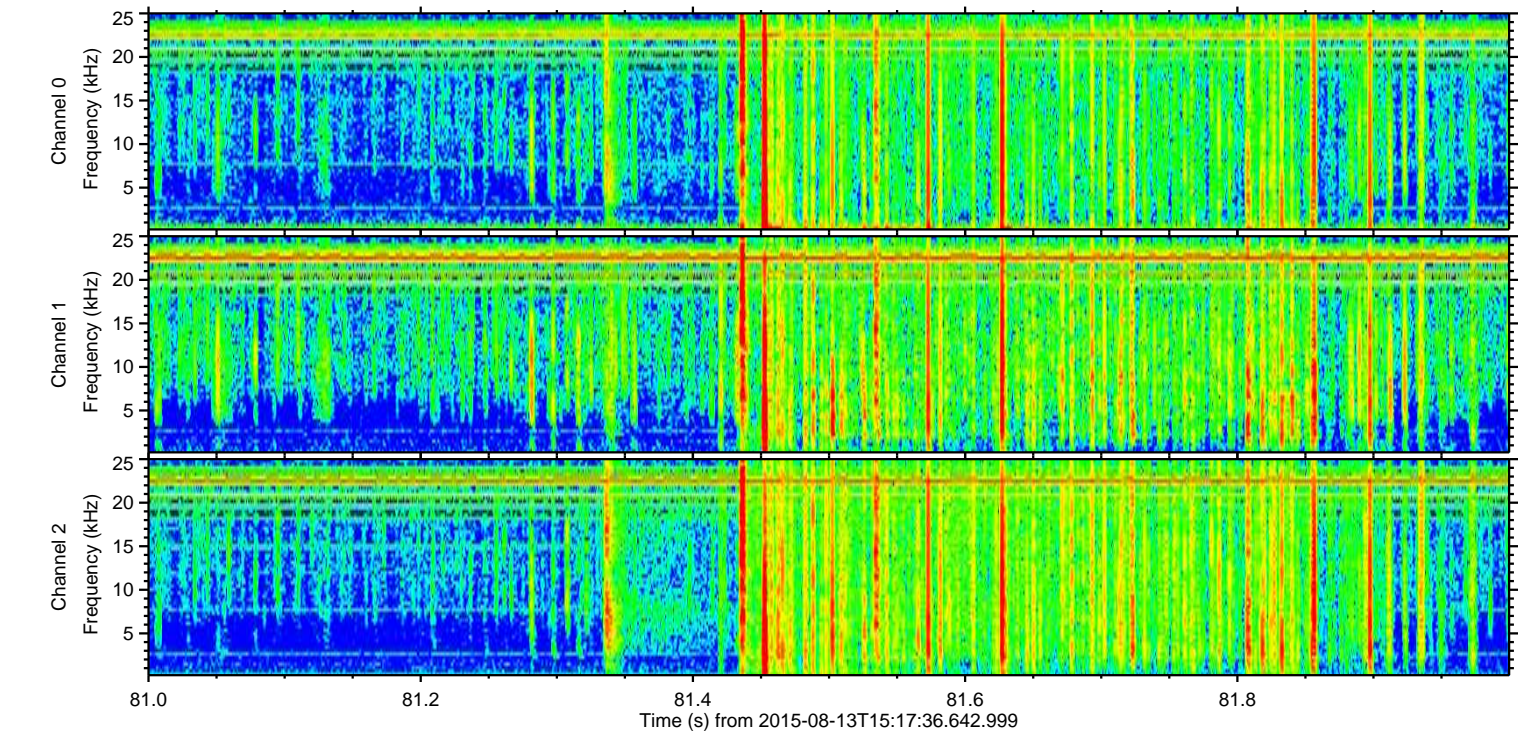
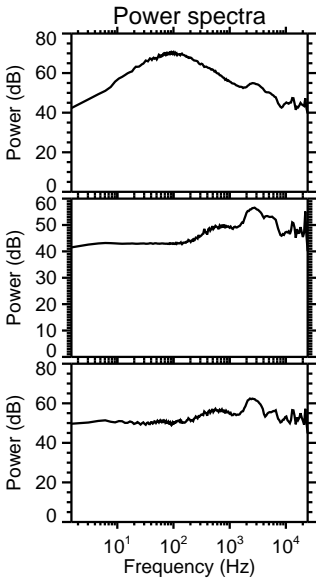
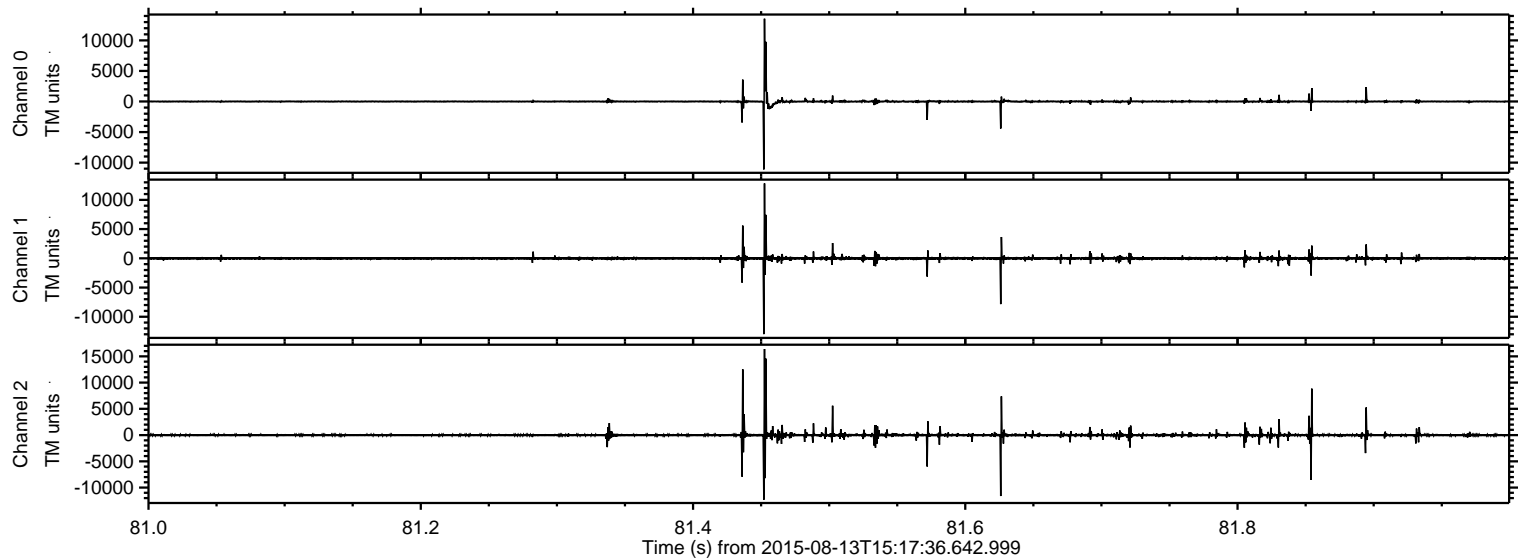

Processed Thu Aug 13 17:24:25 2015 by ELM ver.2012-10-06 from 001__elm20150813_151735__dat00.bin

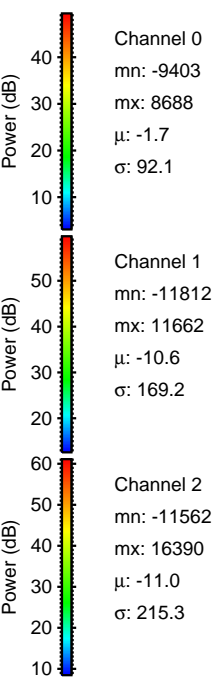
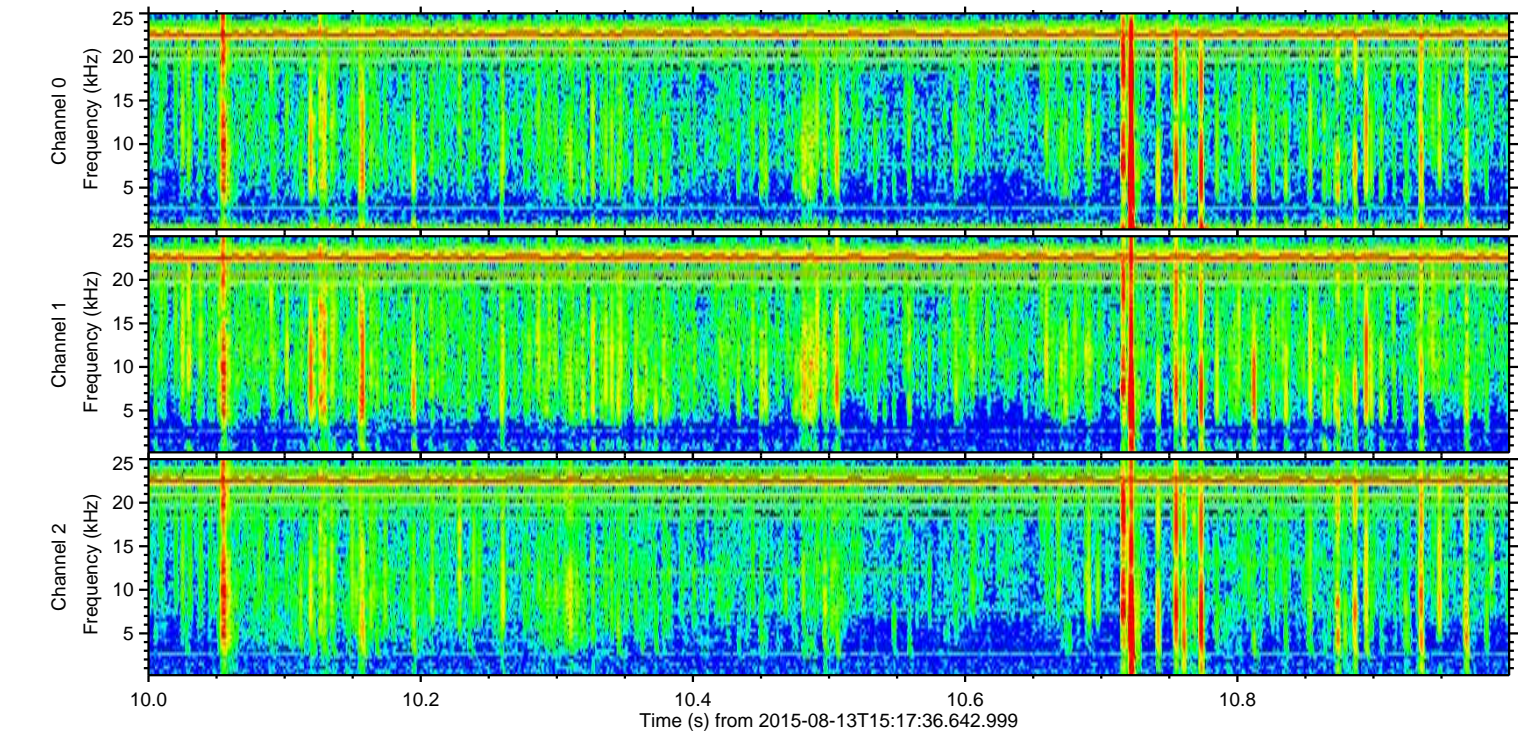
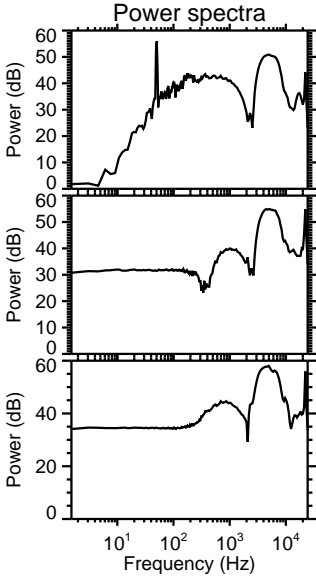
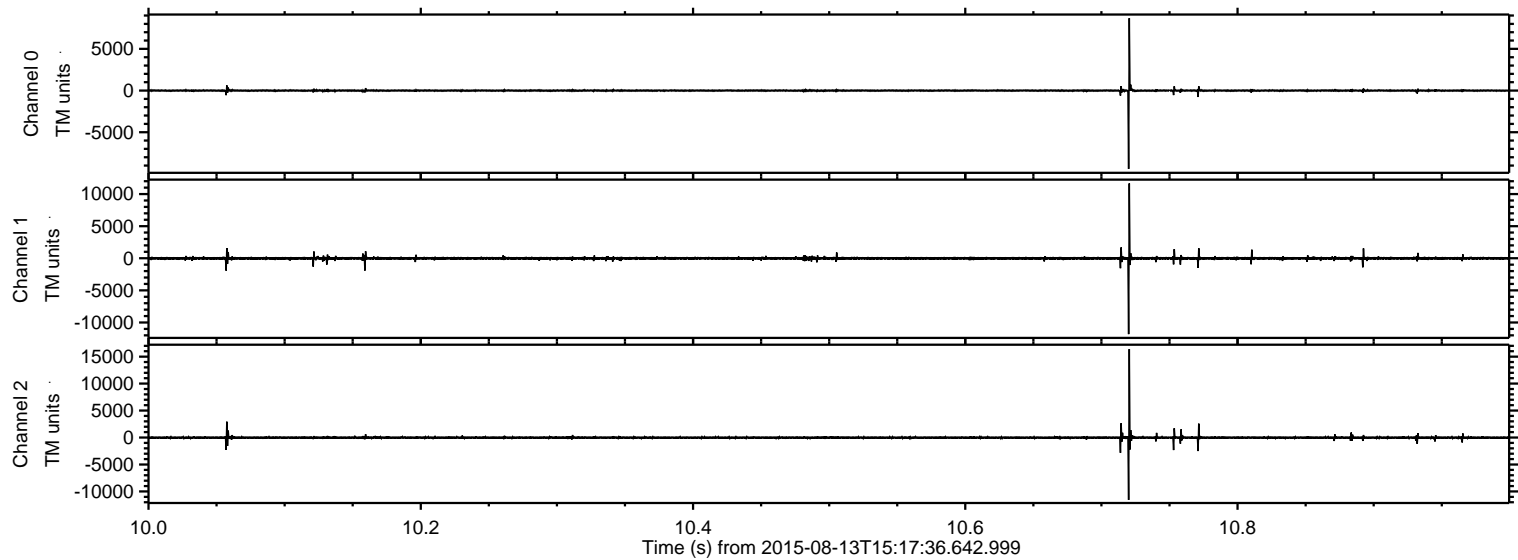

Processed Thu Aug 13 17:24:26 2015 by ELM ver.2012-10-06 from 001__elm20150813_151735__dat00.bin

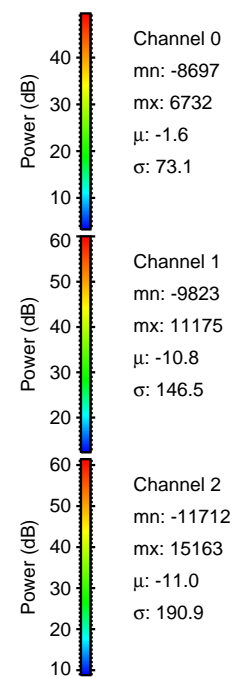
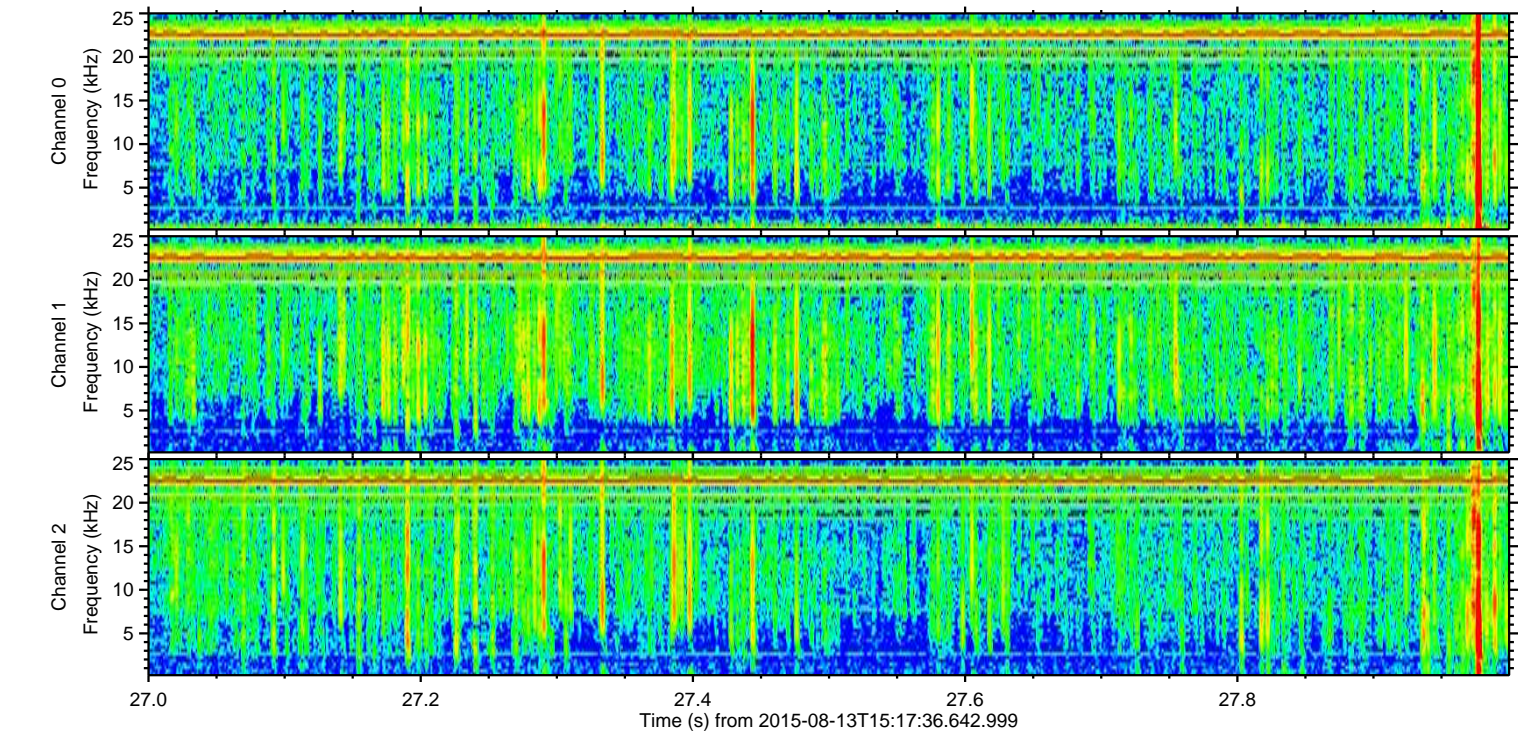
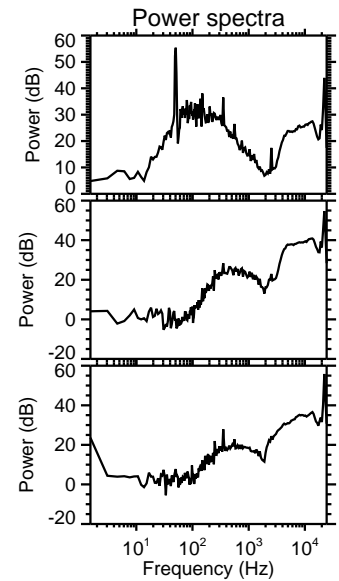
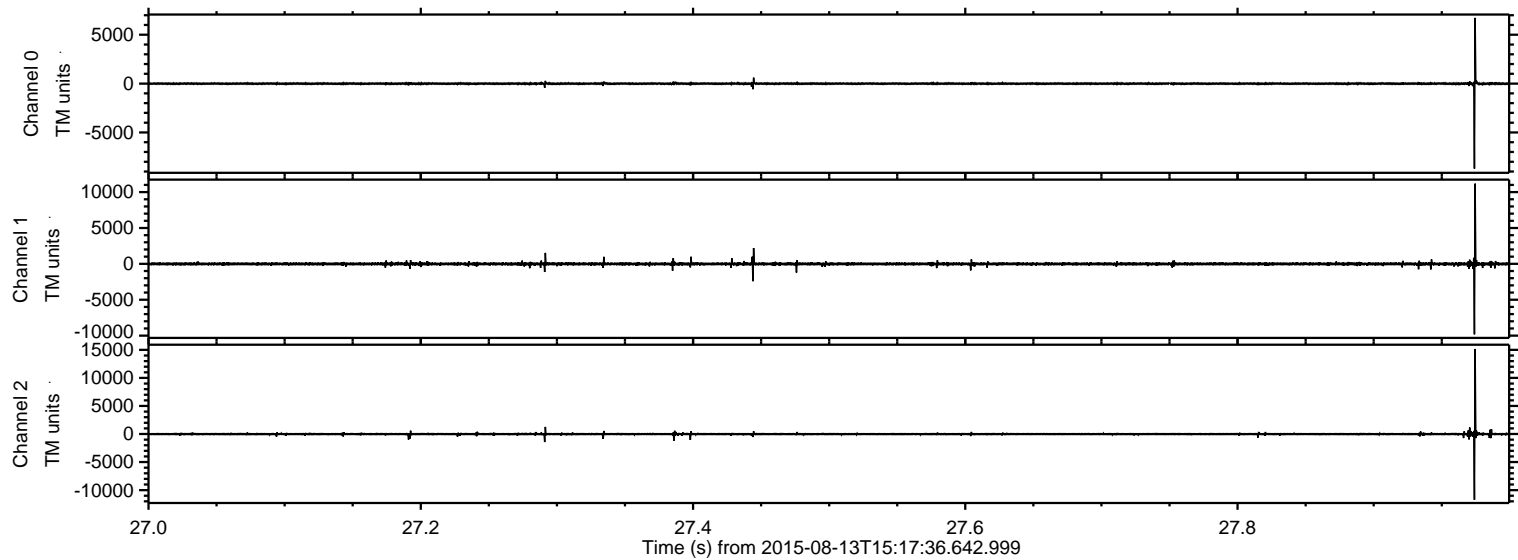

Processed Thu Aug 13 17:24:27 2015 by ELM ver.2012-10-06 from 001__elm20150813_151735__dat00.bin

