

ELMAVAN 3D WAVEFORMS (Measured data sampled at 50 kHz) 51000 packets of 144 samples from 2015-08-12T18:31:41.553.999.

Processed Wed Aug 12 20:37:54 2015 by ELM ver.2012-10-06 from 001__elm20150812_183140__dat00.bin

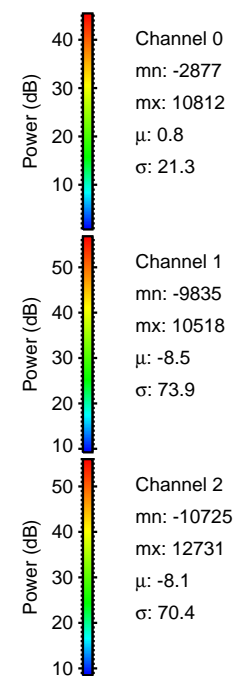

Processed Wed Aug 12 20:38:05 2015 by ELM ver.2012-10-06 from 001__elm20150812_183140__dat00.bin

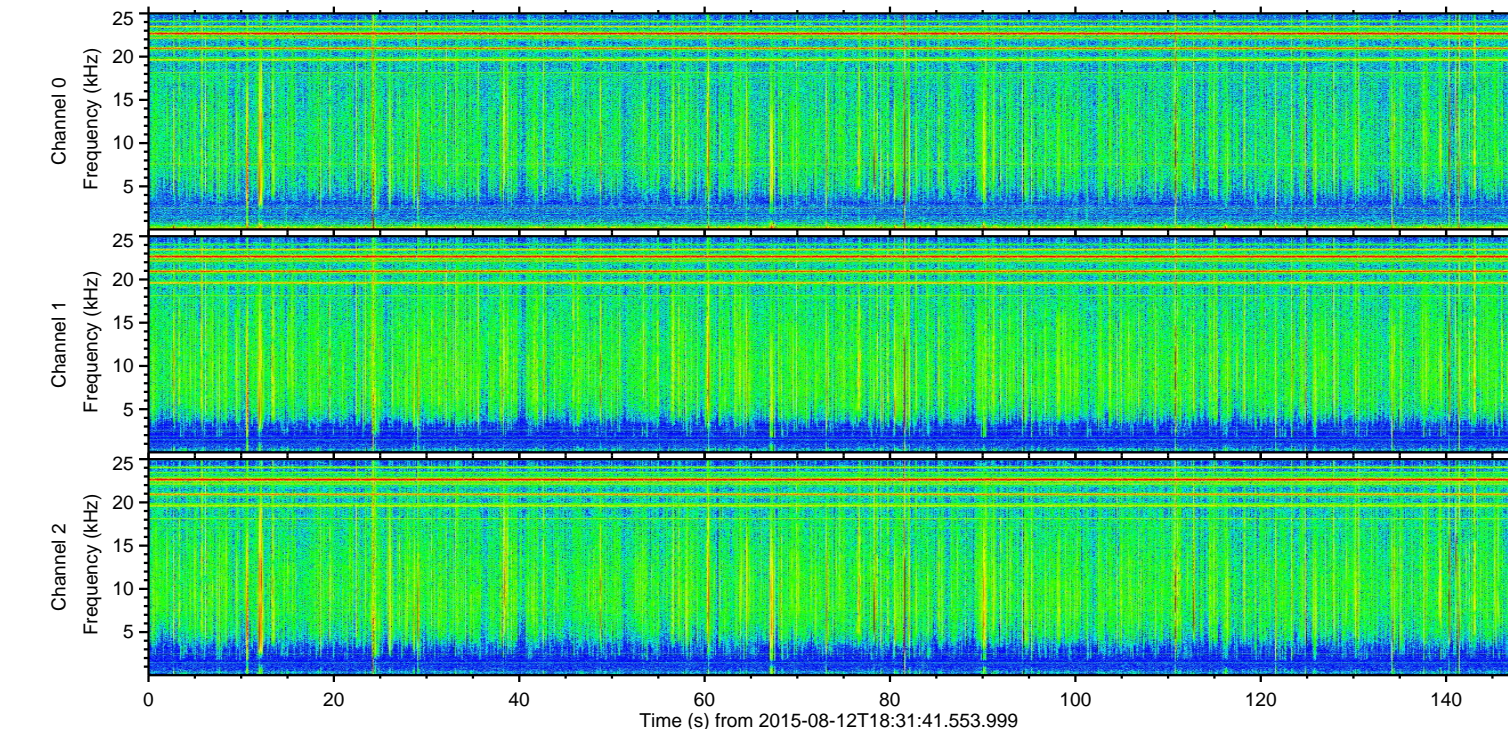
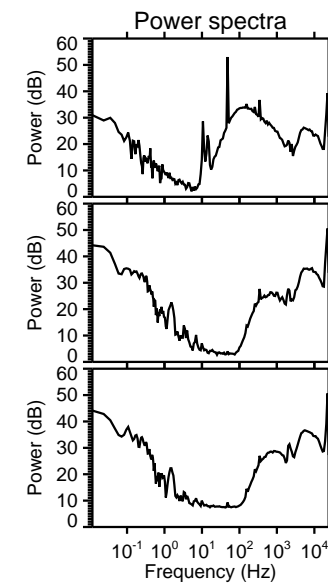
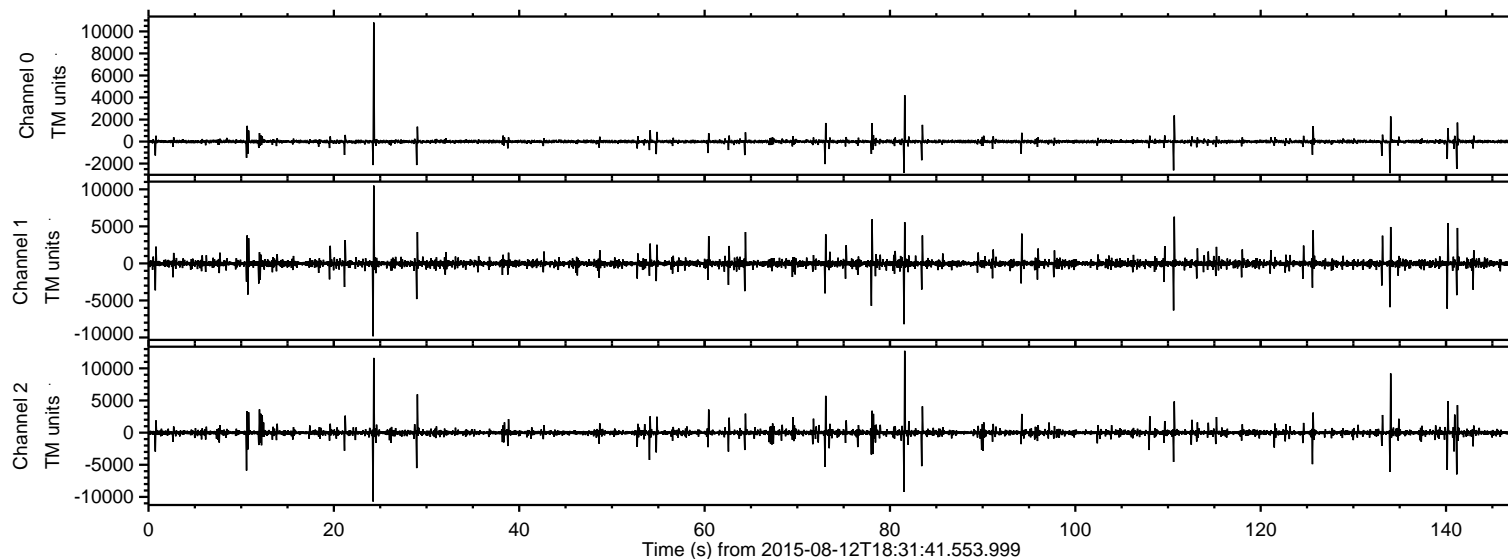
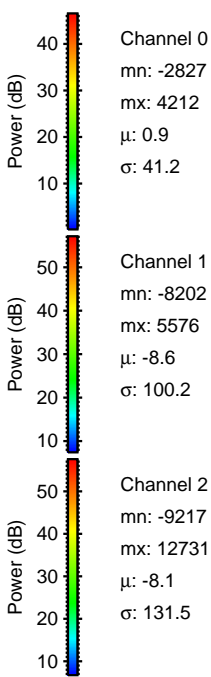
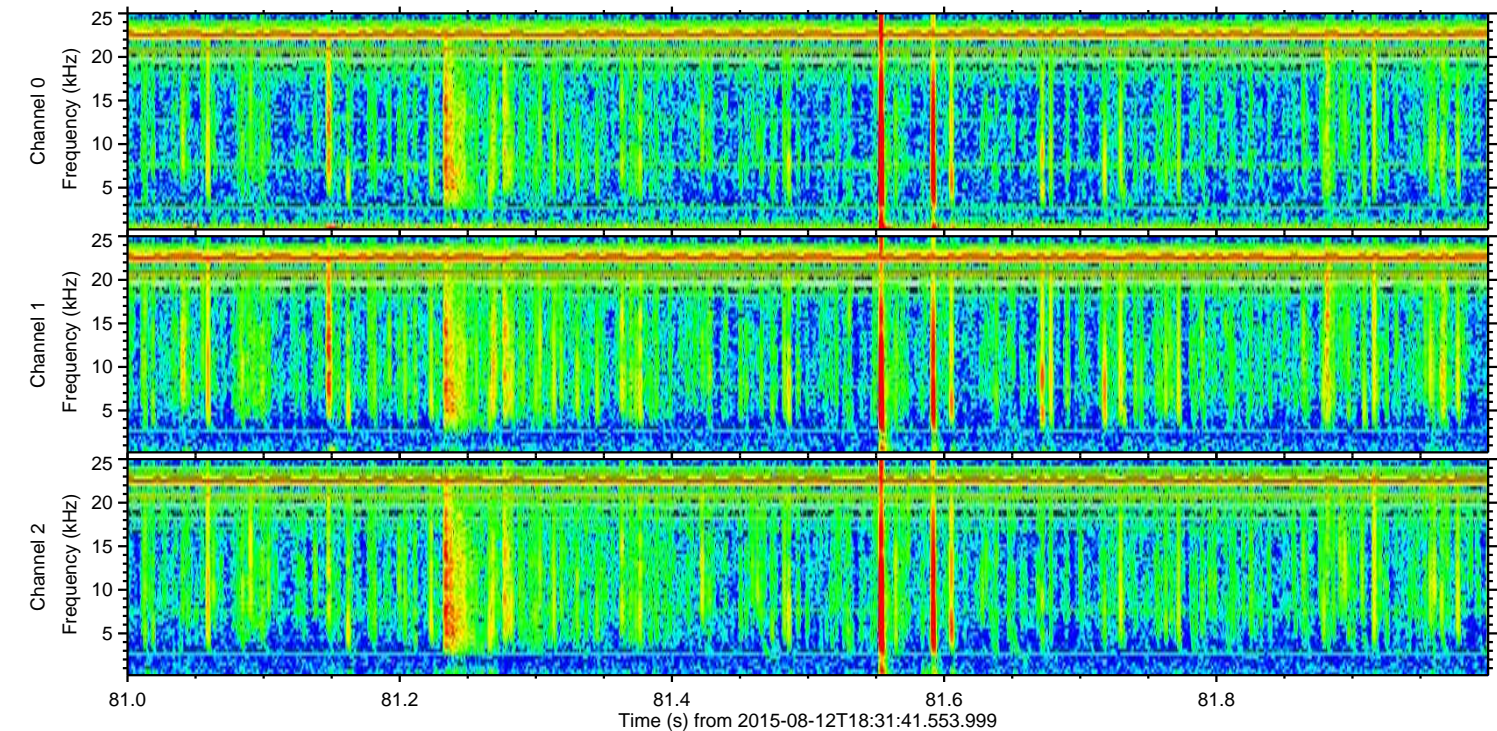
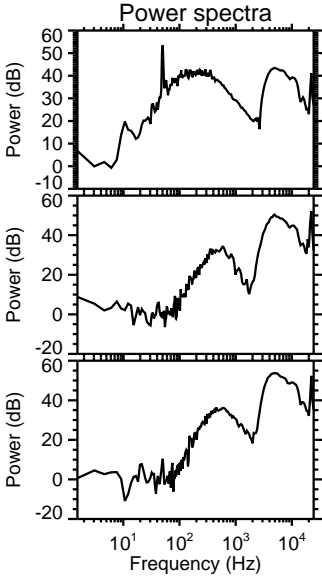
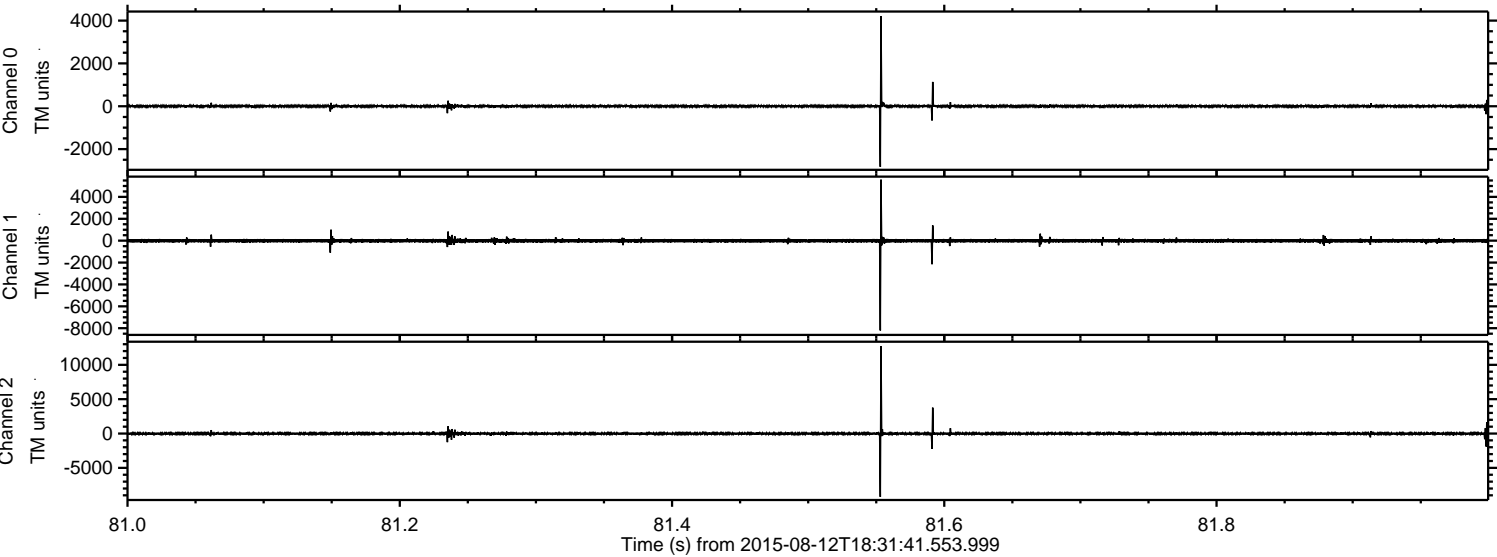

Processed Wed Aug 12 20:38:06 2015 by ELM ver.2012-10-06 from 001__elm20150812_183140__dat00.bin

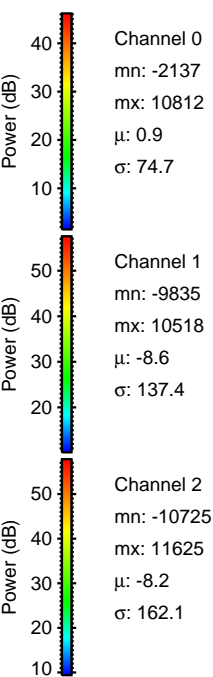
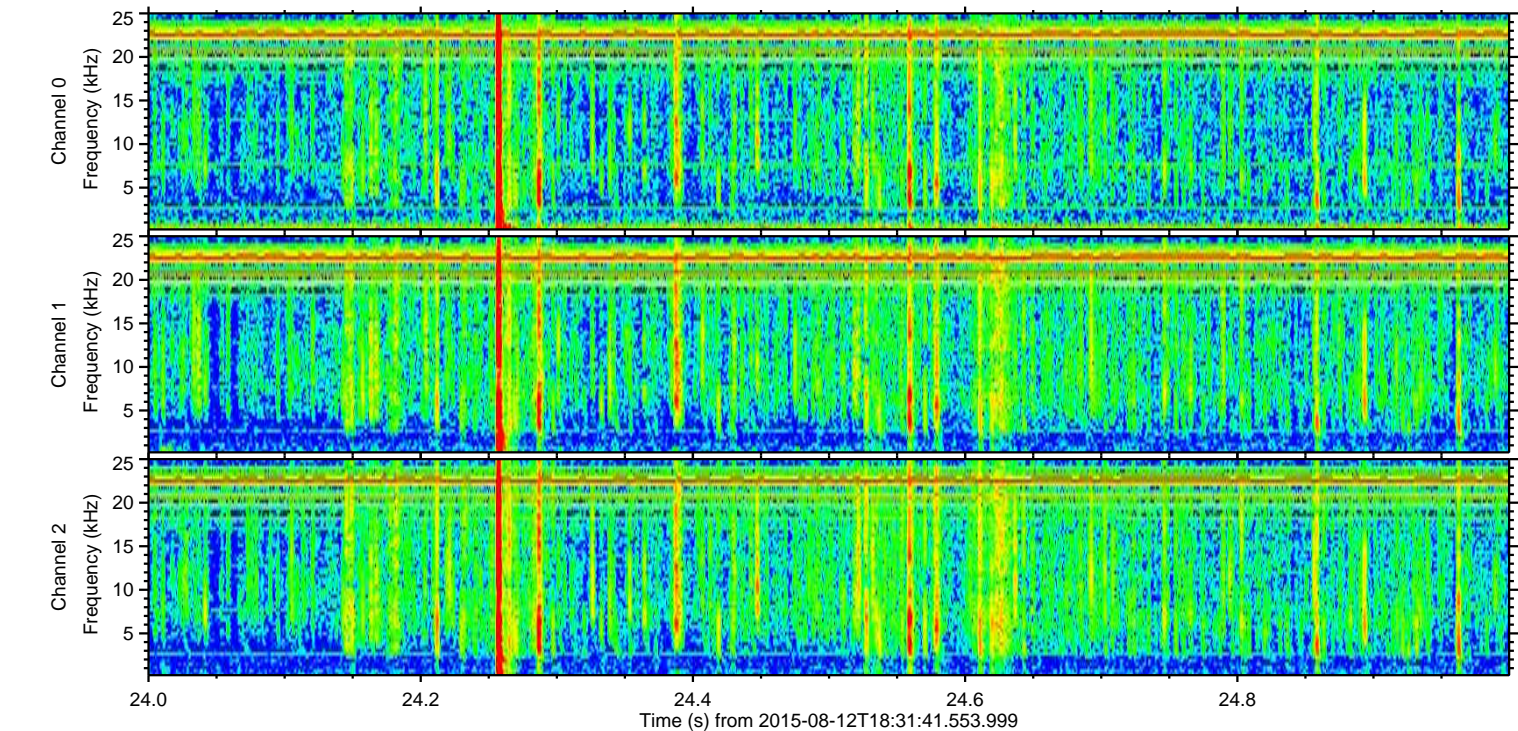
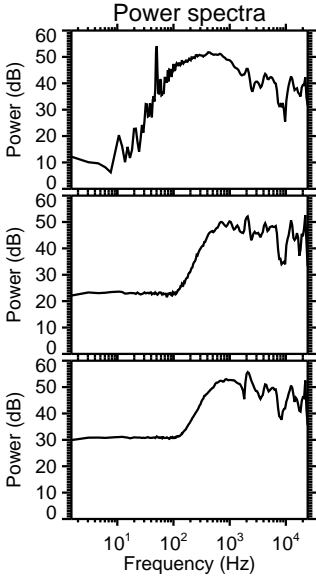
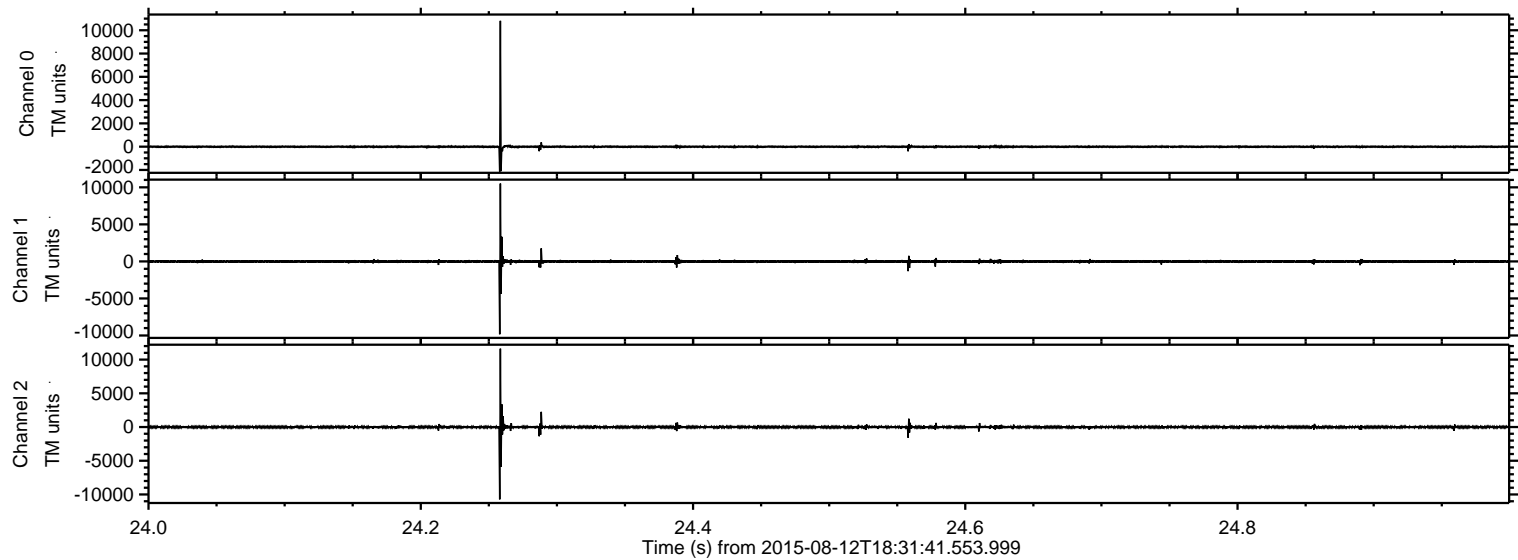

ELMAVAN 3D WAVEFORMS (Measured data sampled at 50 kHz) 51000 packets of 144 samples from 2015-08-12T18:31:41.553.999. Part 134/147

Processed Wed Aug 12 20:38:07 2015 by ELM ver.2012-10-06 from 001__elm20150812_183140__dat00.bin

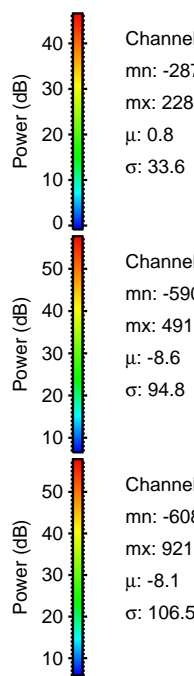
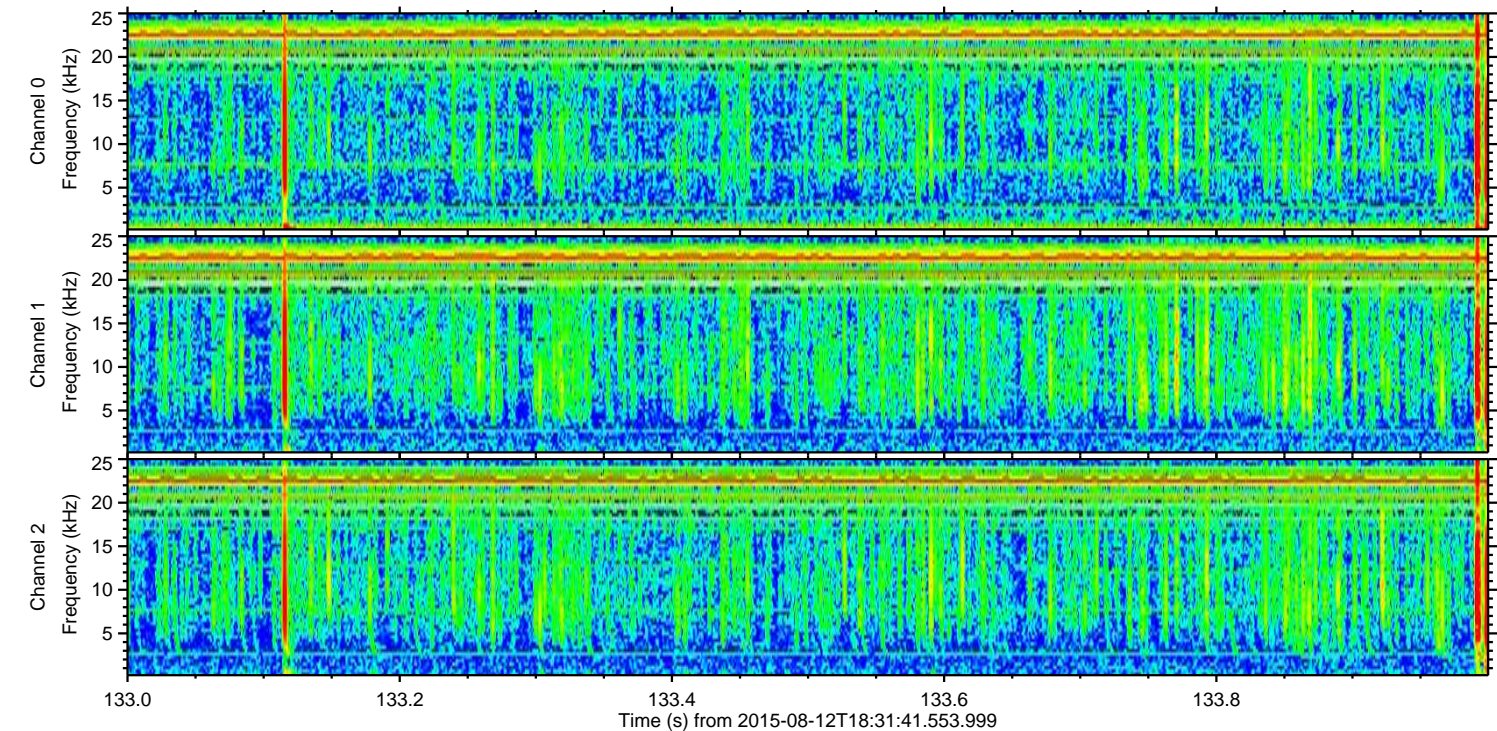
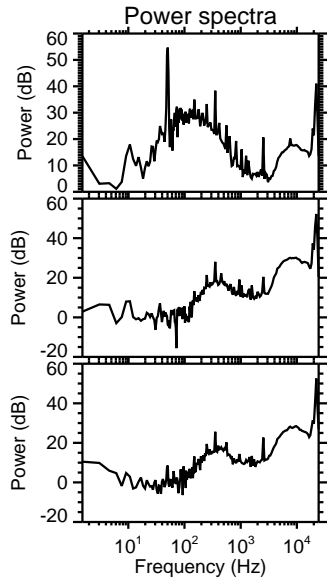
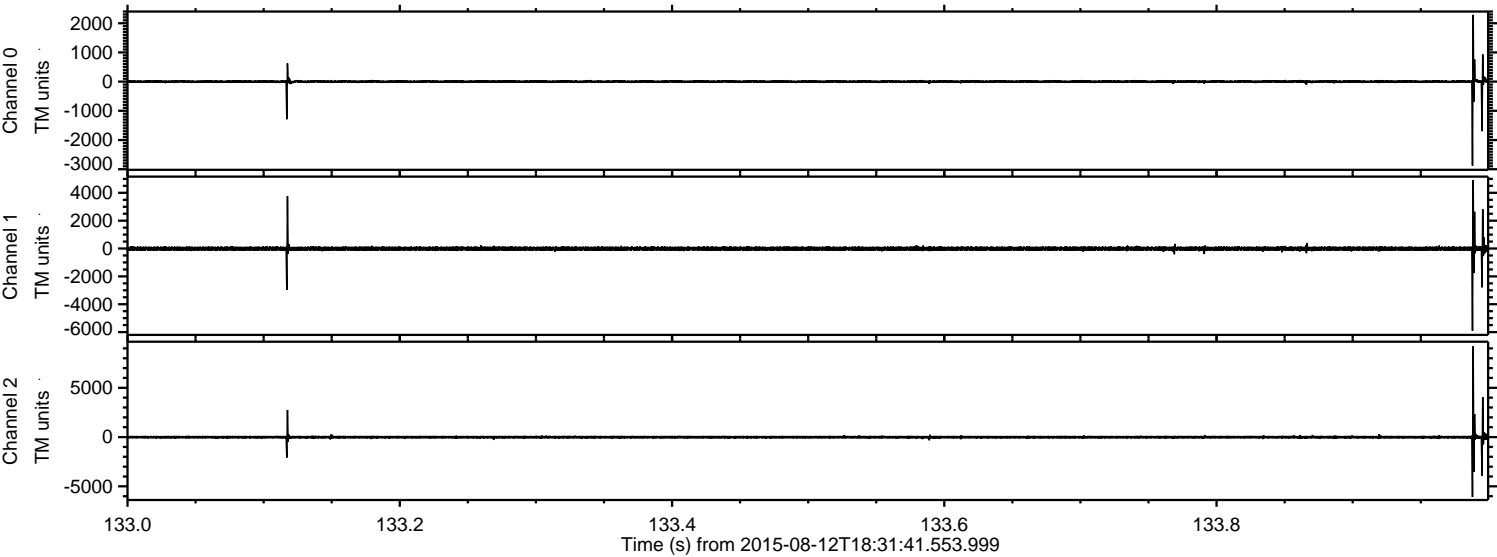

Channel 0
mn: -2877
mx: 2286
 μ : 0.8
 σ : 33.6

Channel 1
mn: -5908
mx: 4918
 μ : -8.6
 σ : 94.8

Channel 2
mn: -6082
mx: 9217
 μ : -8.1
 σ : 106.5

ELMAVAN 3D WAVEFORMS (Measured data sampled at 50 kHz) 51000 packets of 144 samples from 2015-08-12T18:31:41.553.999. Part 142/147

Processed Wed Aug 12 20:38:08 2015 by ELM ver.2012-10-06 from 001__elm20150812_183140__dat00.bin

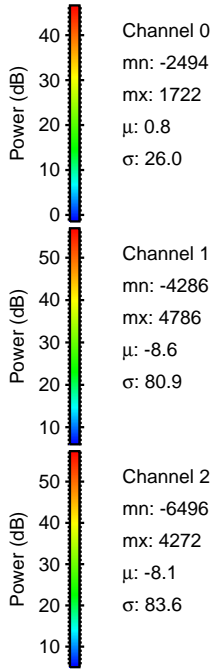
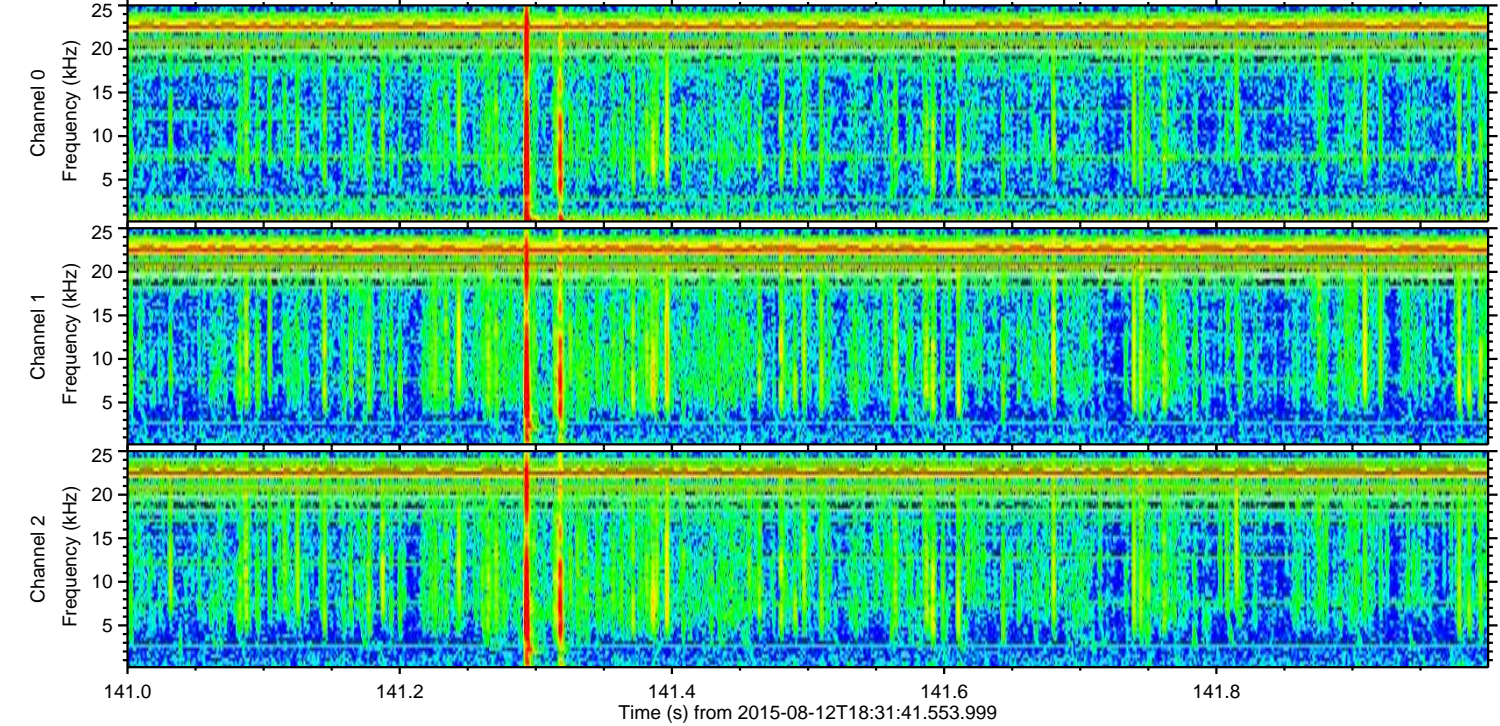
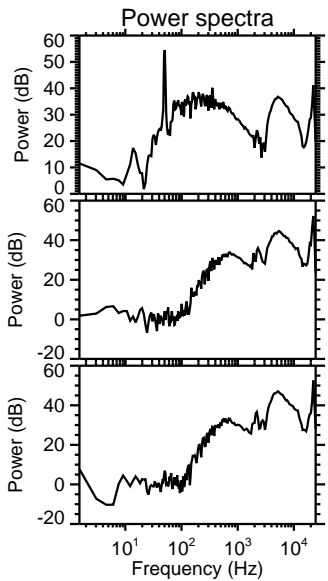
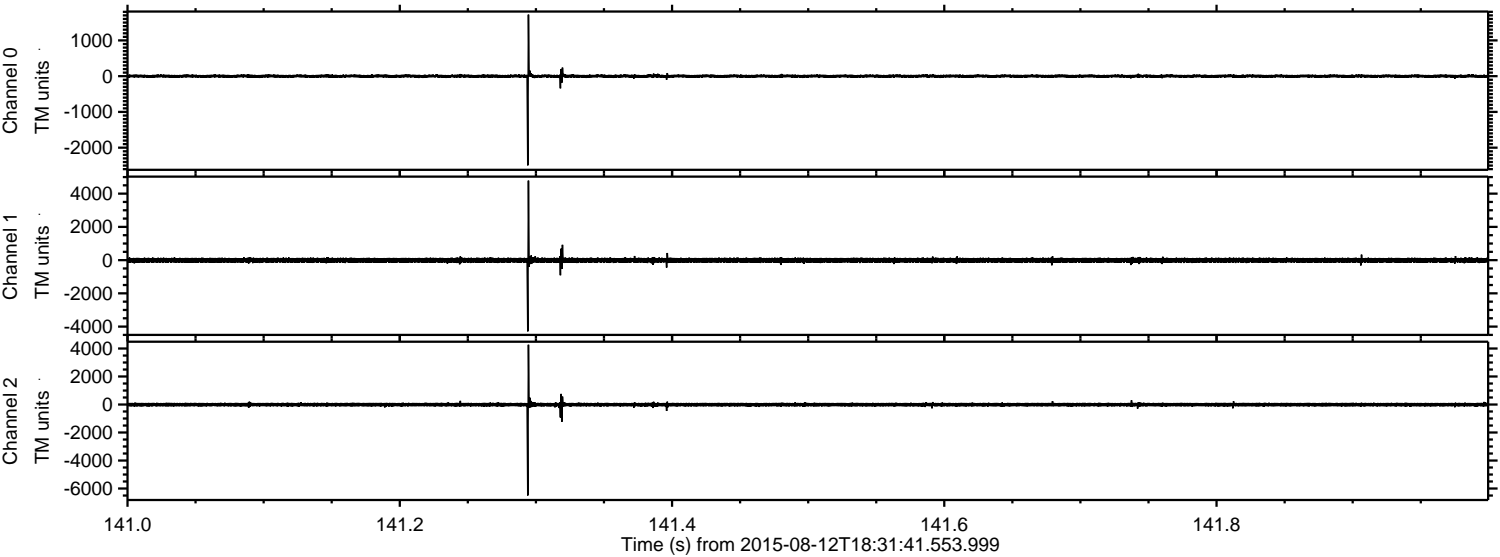

ELMAVAN 3D WAVEFORMS (Measured data sampled at 50 kHz) 51000 packets of 144 samples from 2015-08-12T18:31:41.553.999. Part 111/147

Processed Wed Aug 12 20:38:09 2015 by ELM ver.2012-10-06 from 001__elm20150812_183140__dat00.bin

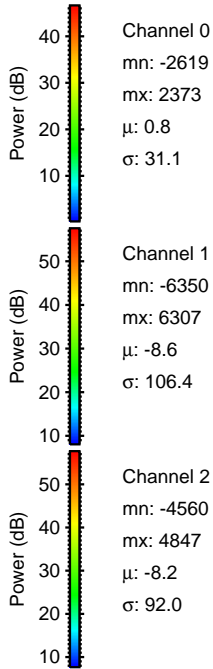
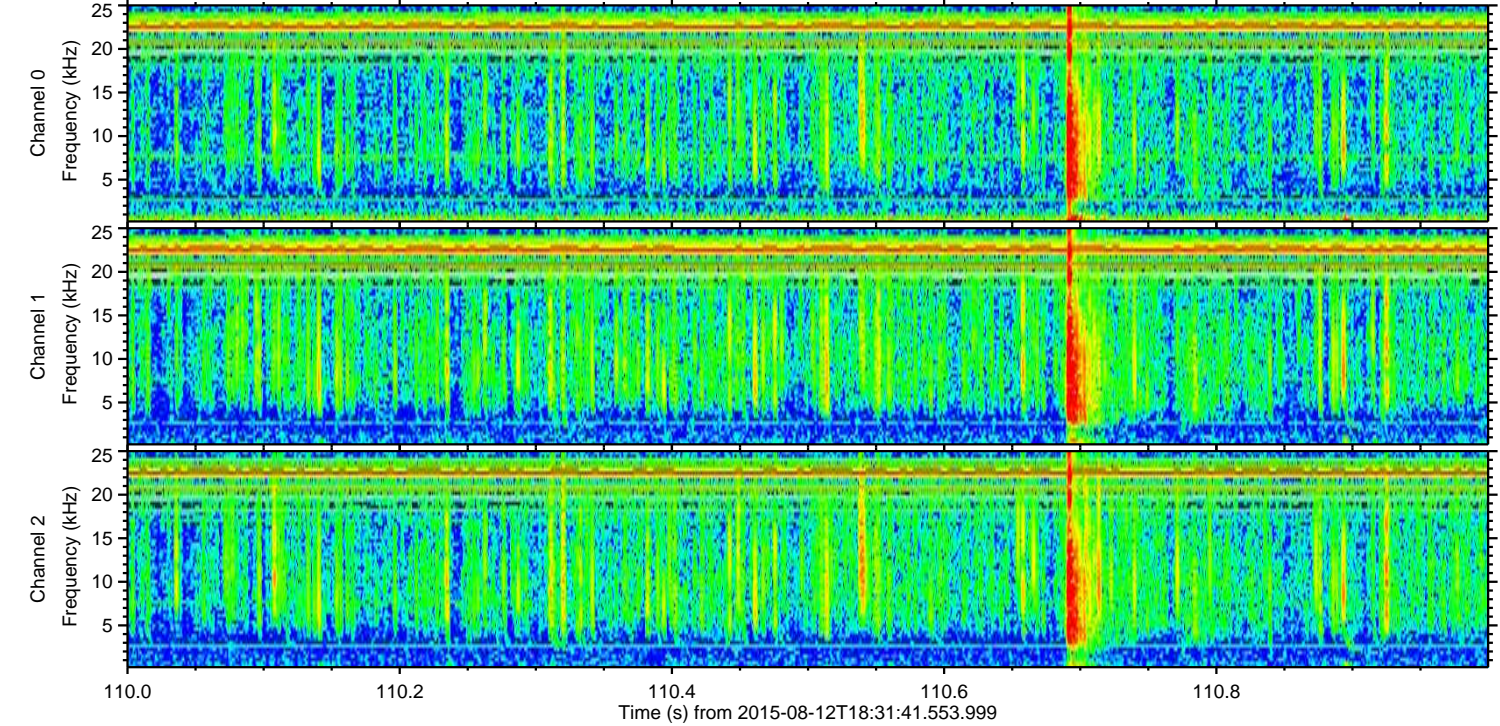
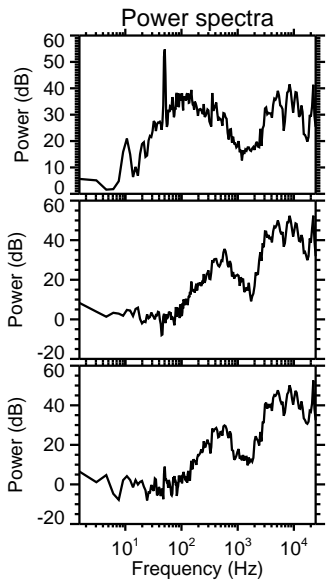
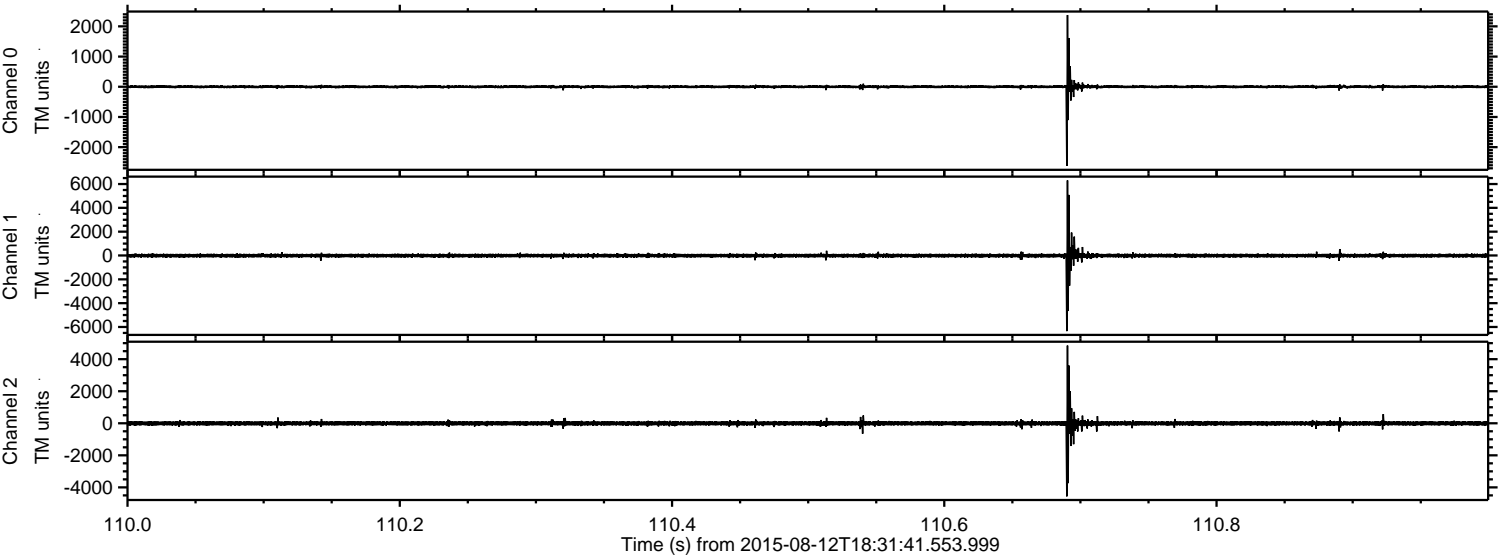

ELMAVAN 3D WAVEFORMS (Measured data sampled at 50 kHz) 51000 packets of 144 samples from 2015-08-12T18:31:41.553.999. Part 141/147

Processed Wed Aug 12 20:38:10 2015 by ELM ver.2012-10-06 from 001__elm20150812_183140__dat00.bin

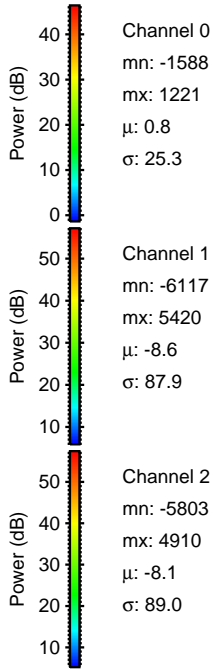
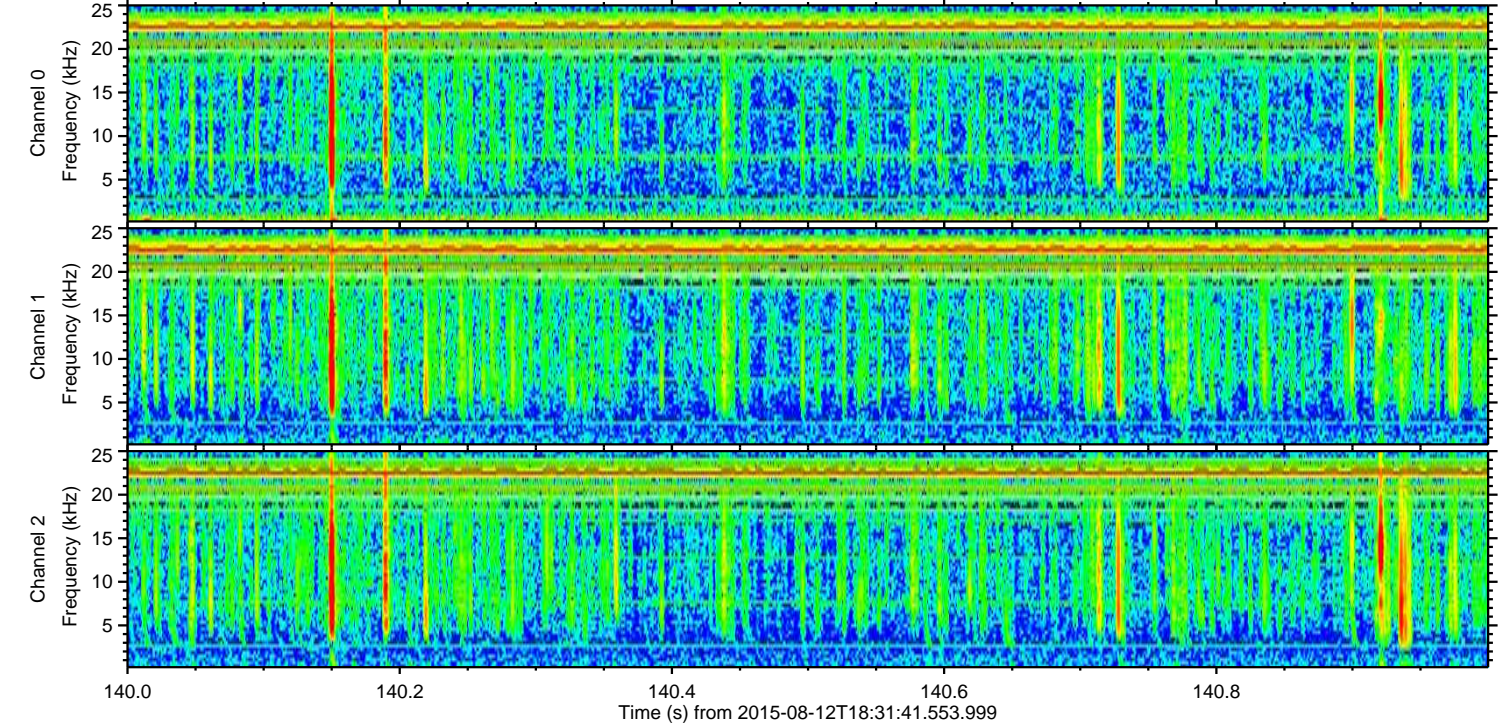
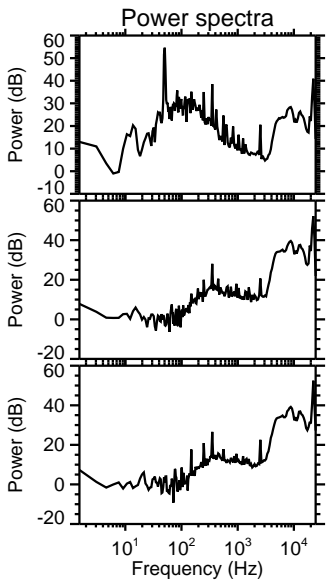
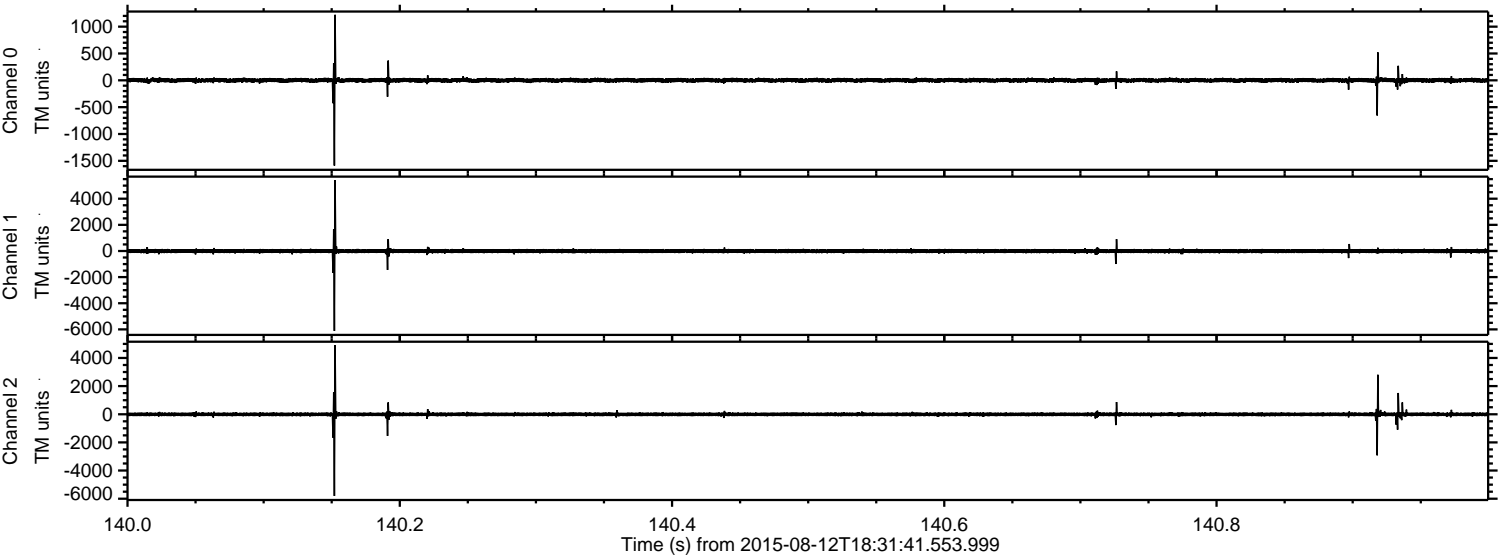

Channel 0
mn: -1588
mx: 1221
 μ : 0.8
 σ : 25.3

Channel 1
mn: -6117
mx: 5420
 μ : -8.6
 σ : 87.9

Channel 2
mn: -5803
mx: 4910
 μ : -8.1
 σ : 89.0

Processed Wed Aug 12 20:38:11 2015 by ELM ver.2012-10-06 from 001__elm20150812_183140__dat00.bin

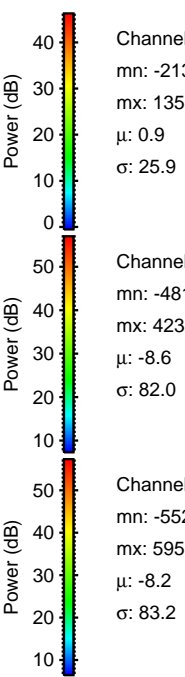
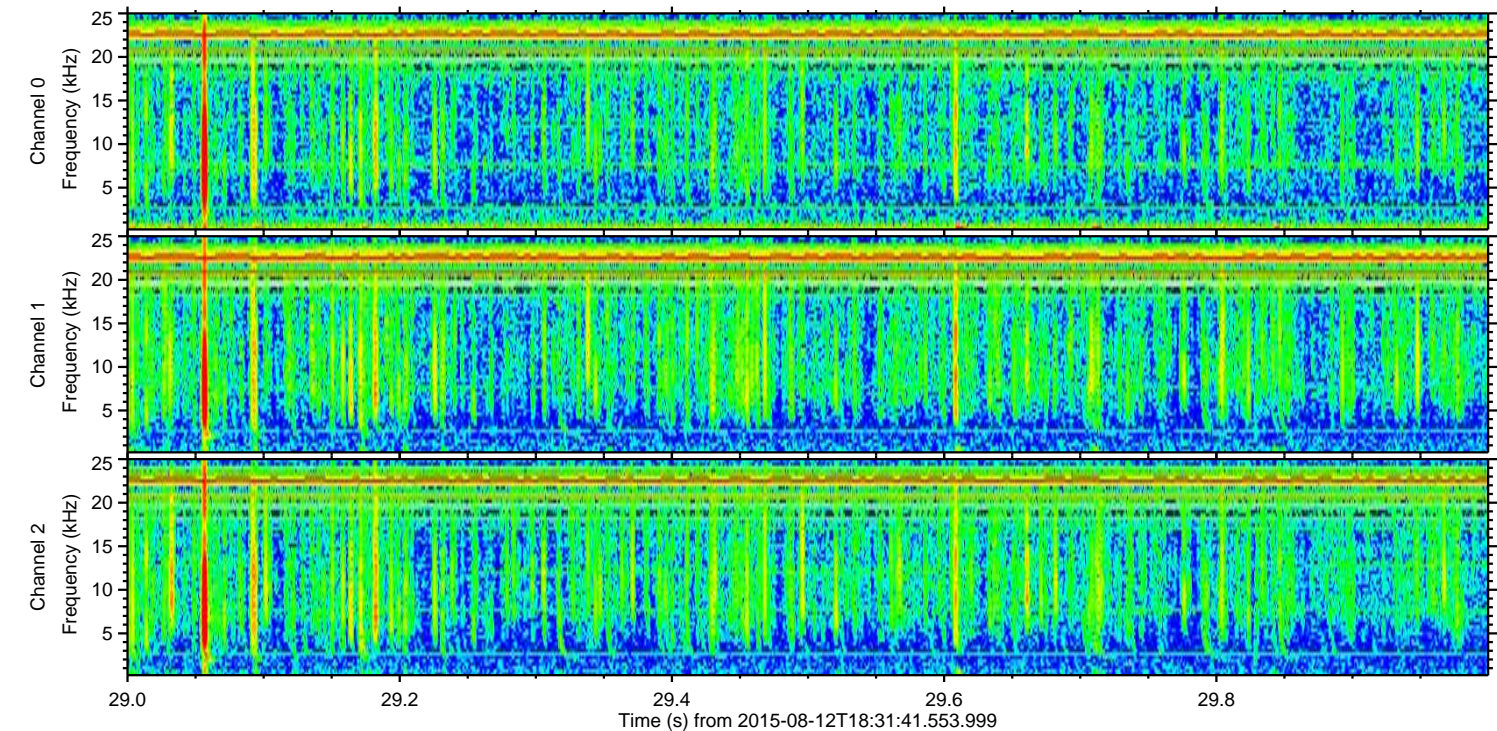
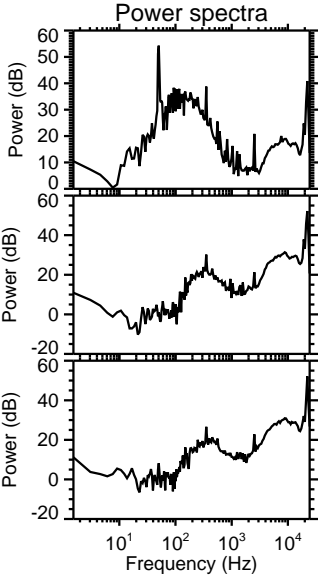
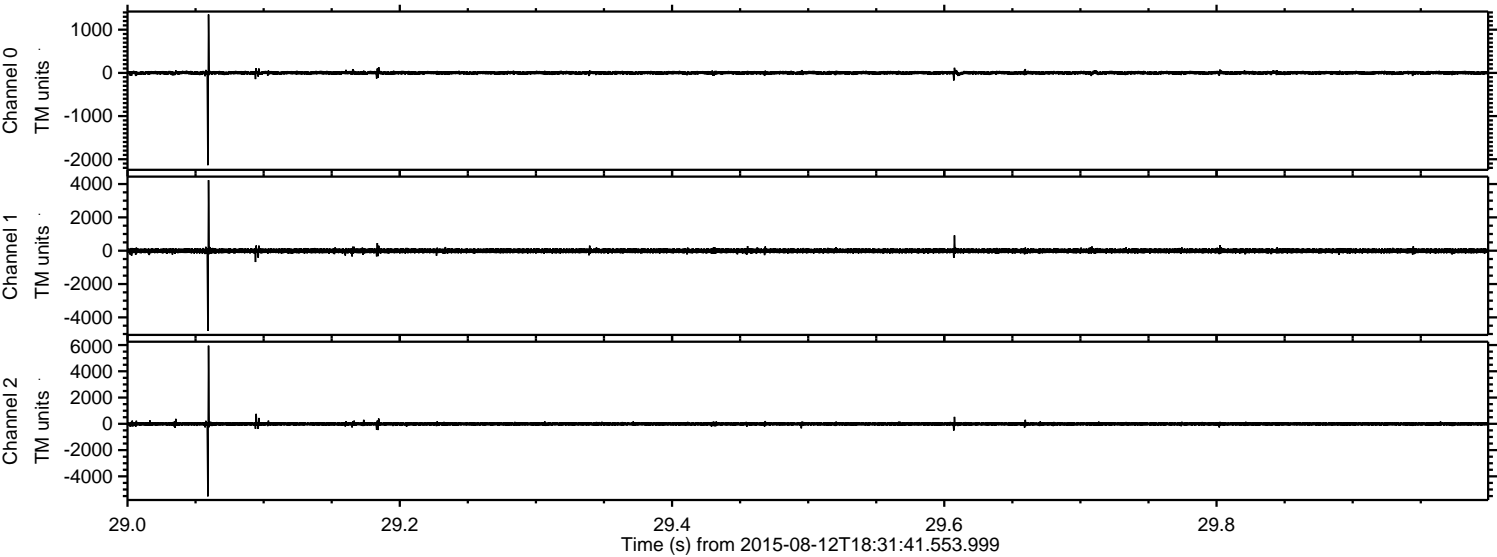

Processed Wed Aug 12 20:38:12 2015 by ELM ver.2012-10-06 from 001__elm20150812_183140__dat00.bin

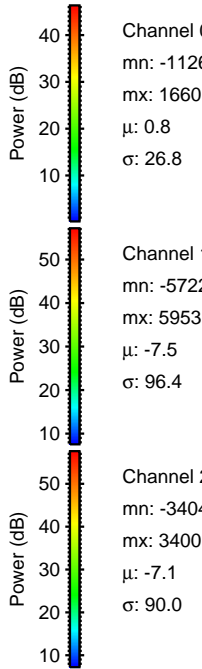
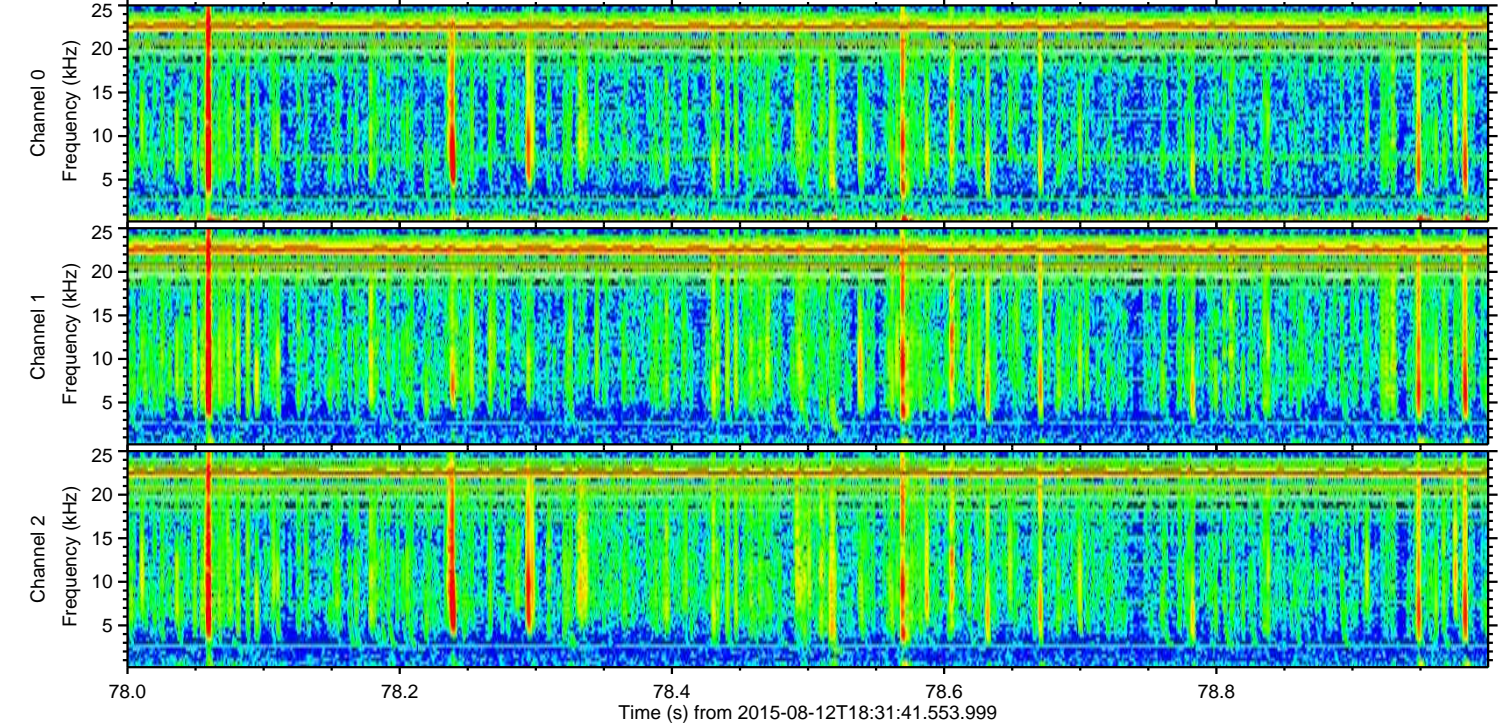
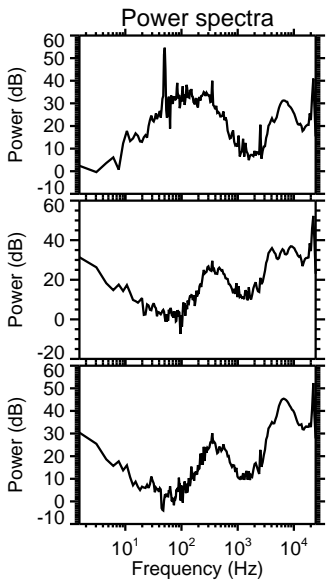
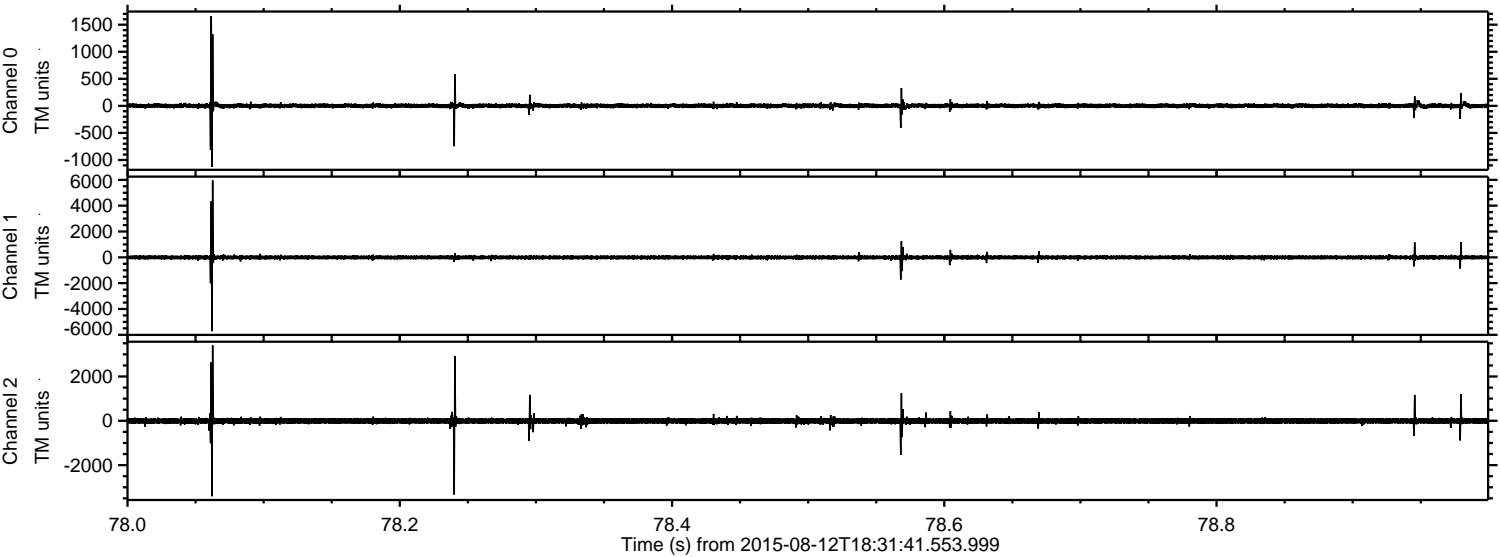

Processed Wed Aug 12 20:38:13 2015 by ELM ver.2012-10-06 from 001__elm20150812_183140__dat00.bin

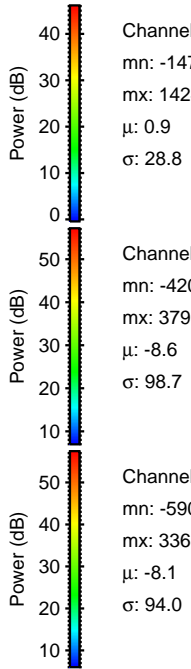
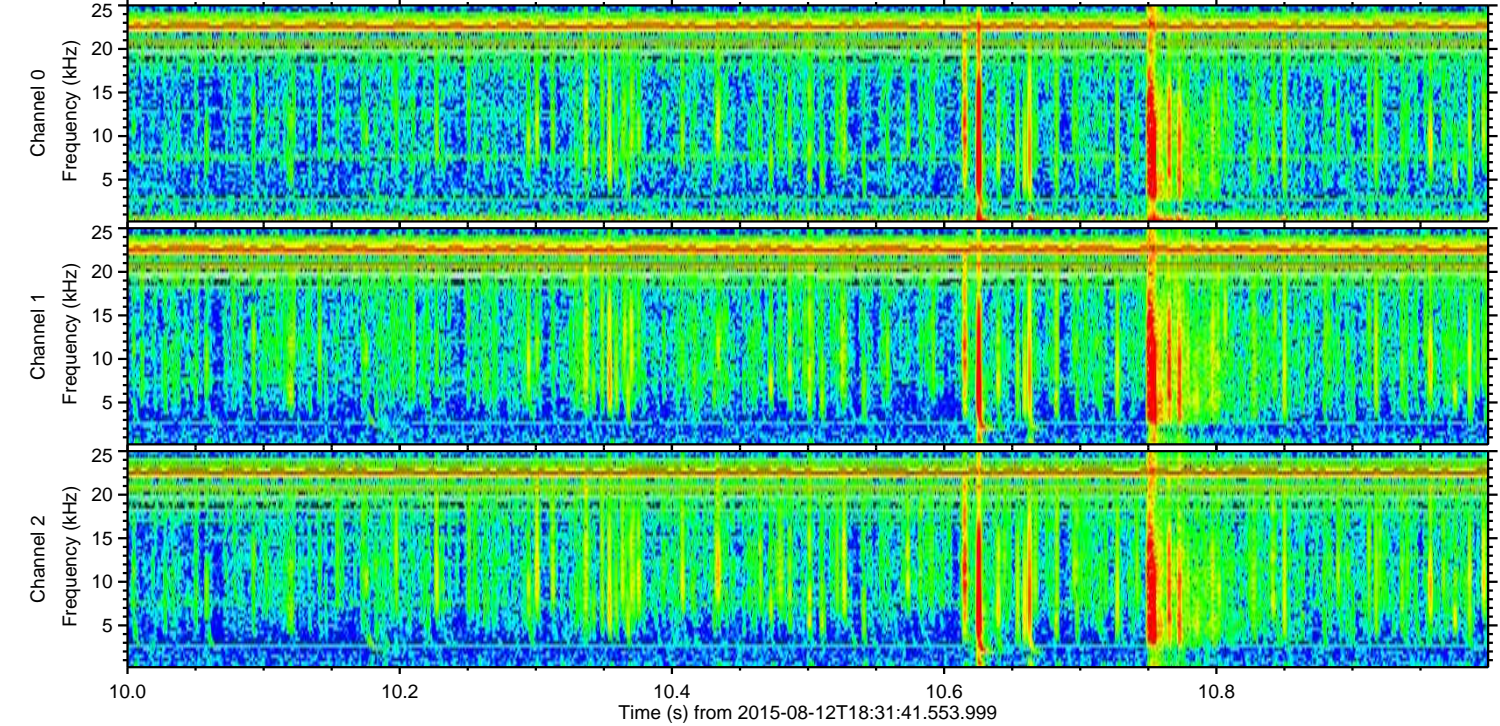
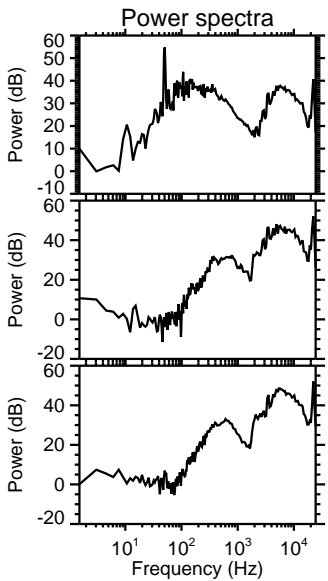
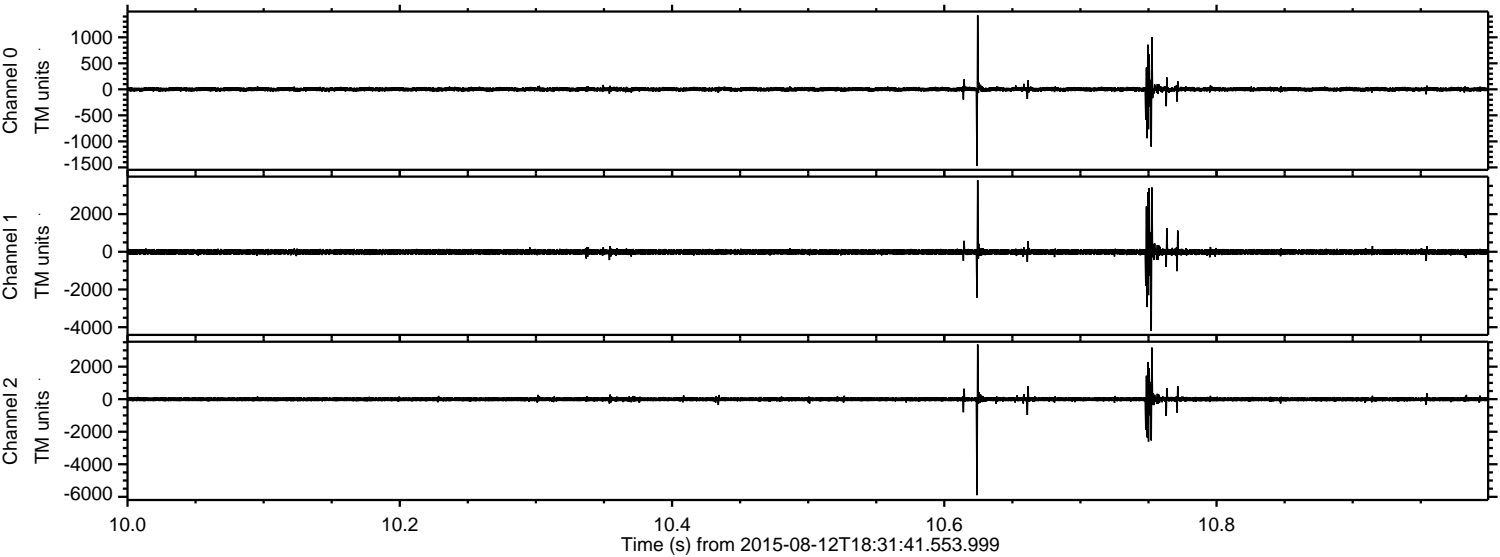

Processed Wed Aug 12 20:38:14 2015 by ELM ver.2012-10-06 from 001__elm20150812_183140__dat00.bin

