

ELMAVAN 3D WAVEFORMS (Measured data sampled at 50 kHz) 51000 packets of 144 samples from 2015-08-12T18:26:41.329.999.

Processed Wed Aug 12 20:32:40 2015 by ELM ver.2012-10-06 from 001__elm20150812_182640__dat00.bin

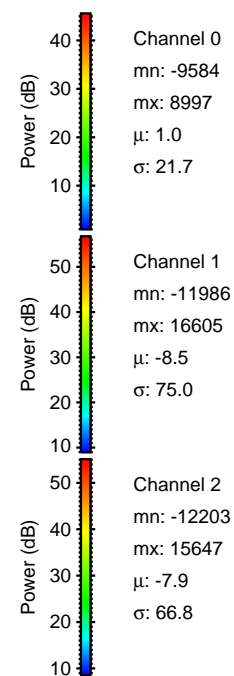

Processed Wed Aug 12 20:32:51 2015 by ELM ver.2012-10-06 from 001__elm20150812_182640__dat00.bin

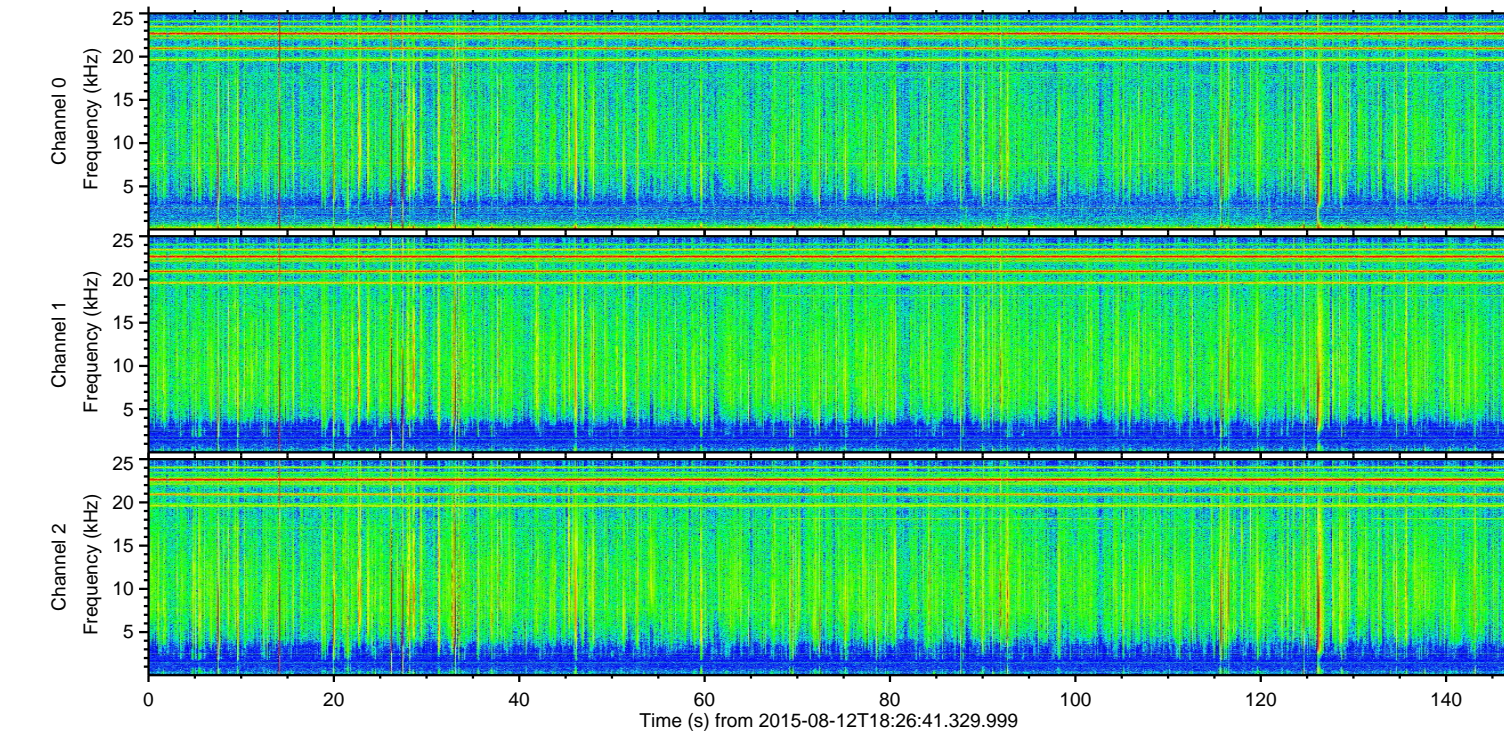
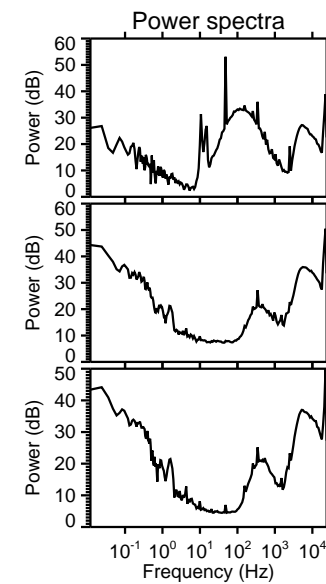
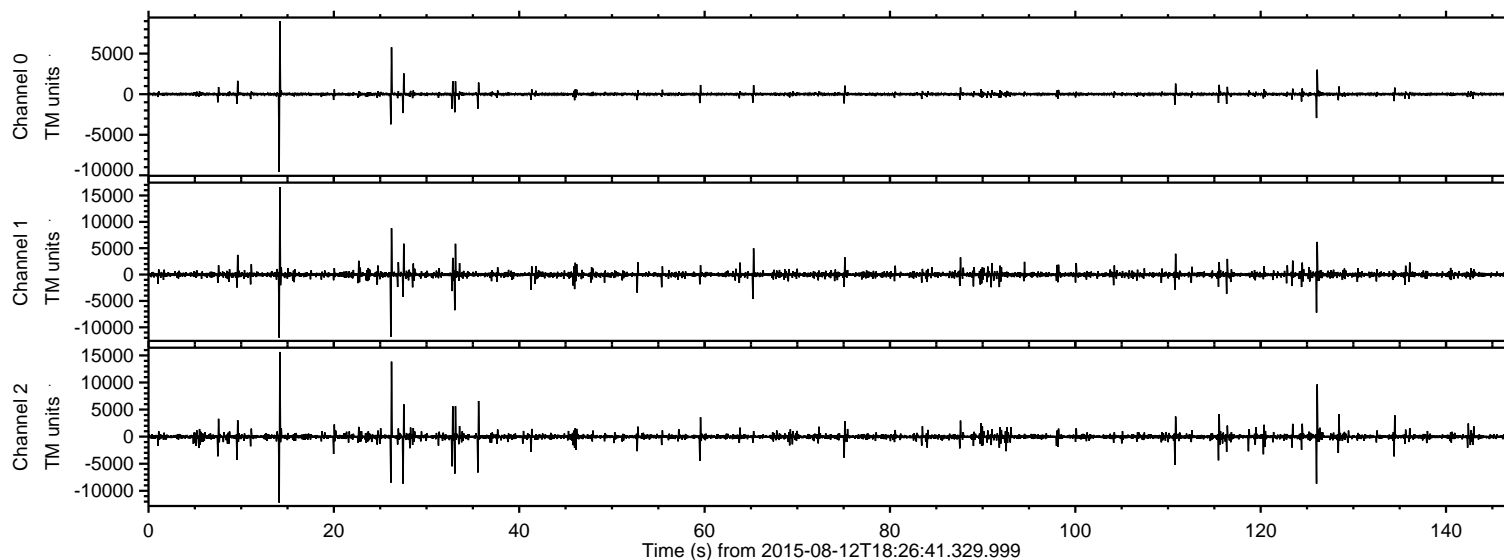
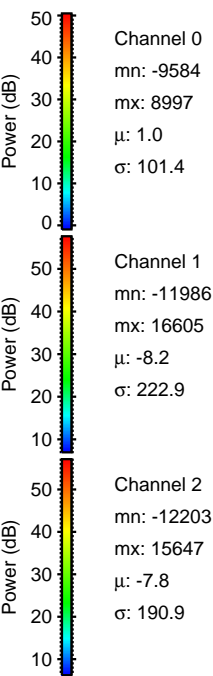
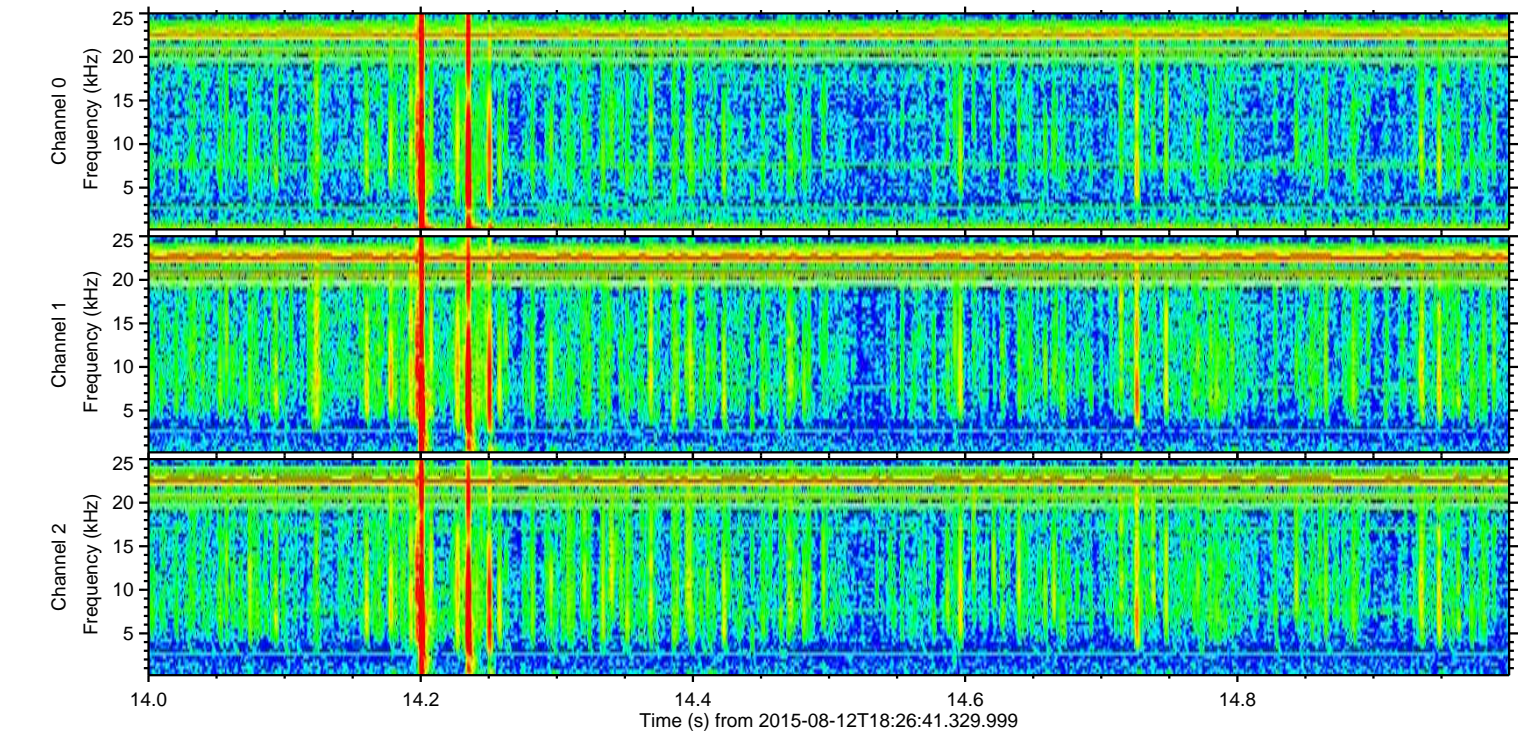
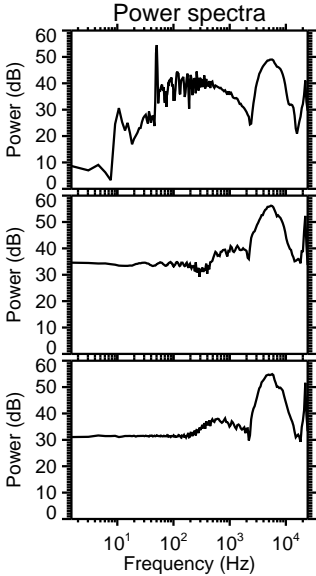
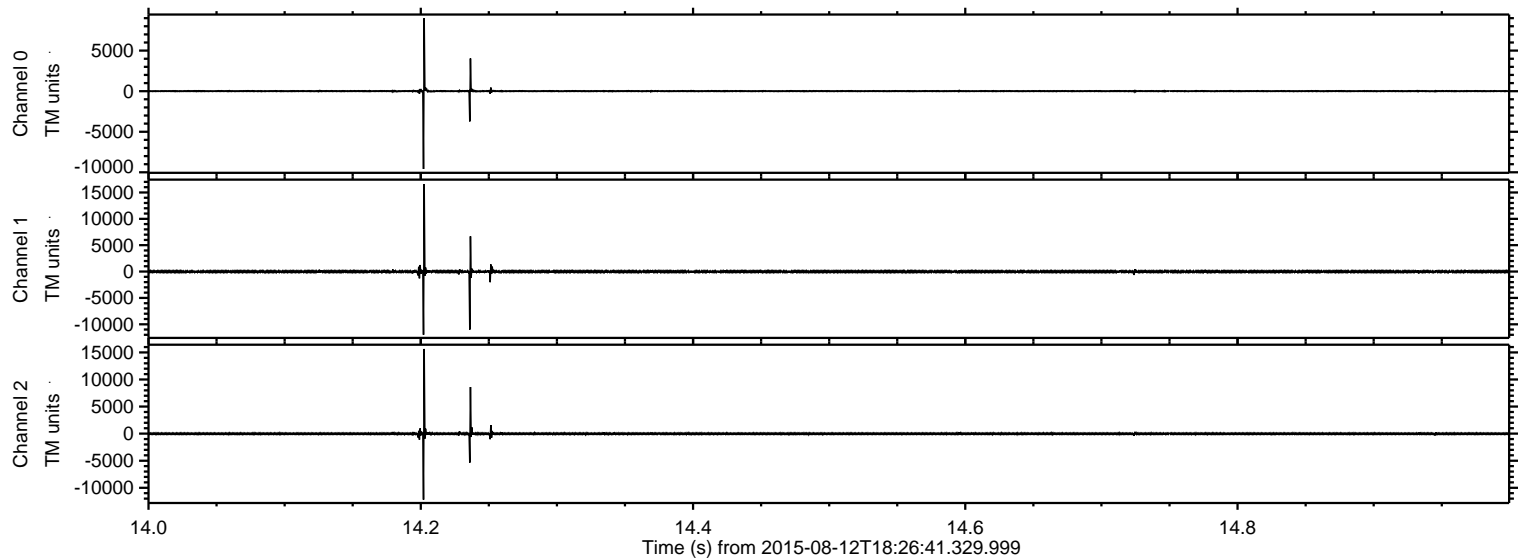

Processed Wed Aug 12 20:32:52 2015 by ELM ver.2012-10-06 from 001__elm20150812_182640__dat00.bin

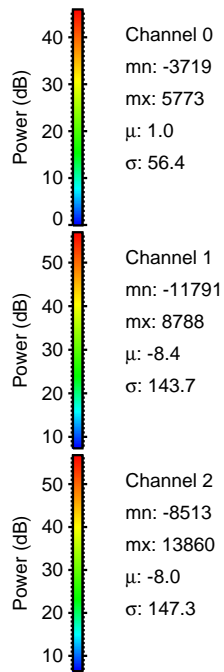
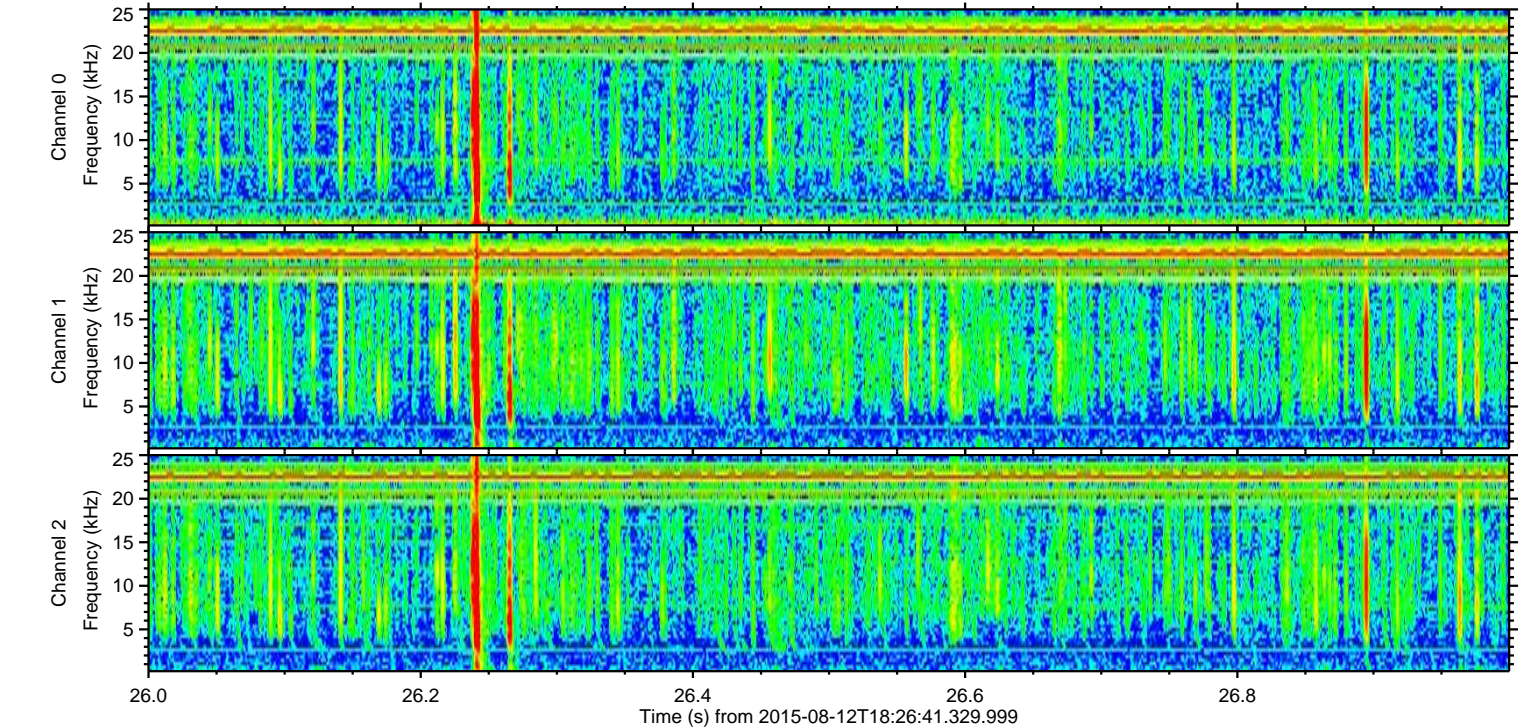
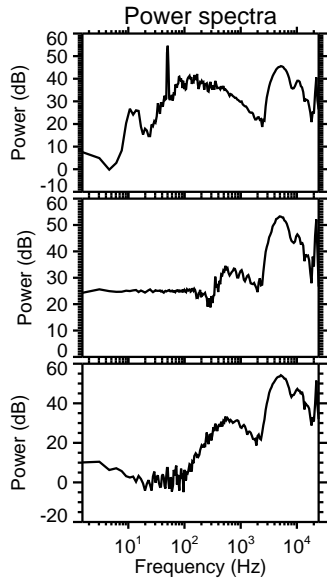
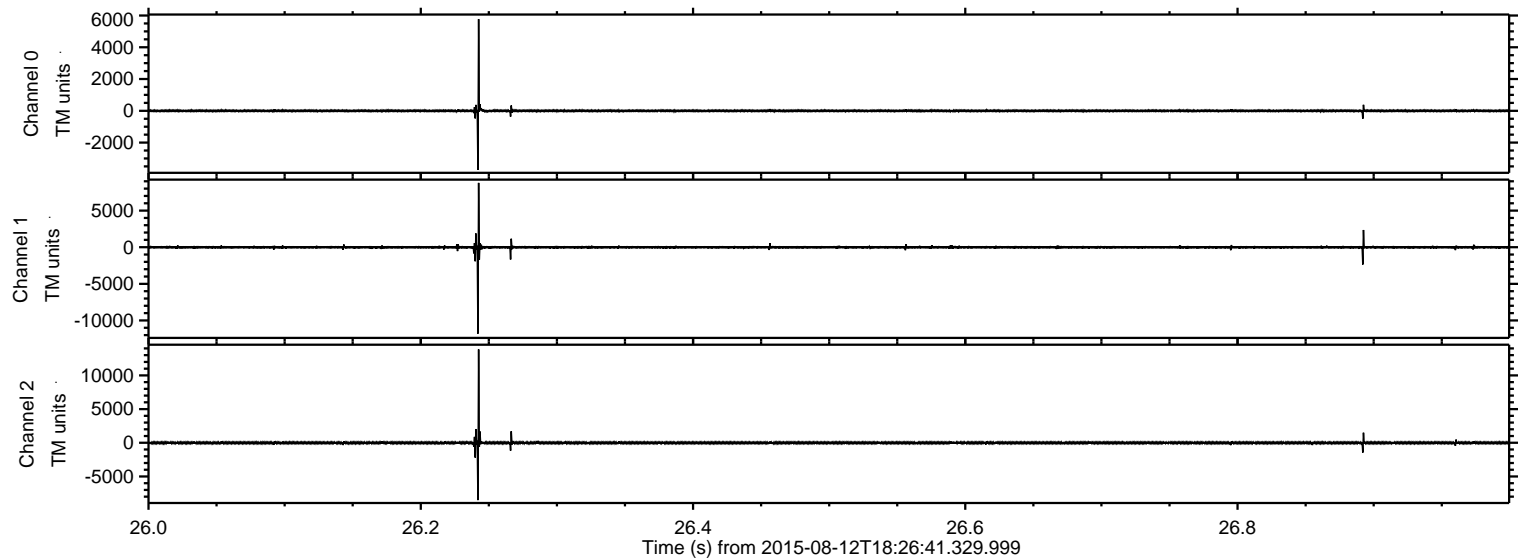

ELMAVAN 3D WAVEFORMS (Measured data sampled at 50 kHz) 51000 packets of 144 samples from 2015-08-12T18:26:41.329.999. Part 127/147

Processed Wed Aug 12 20:32:53 2015 by ELM ver.2012-10-06 from 001__elm20150812_182640__dat00.bin

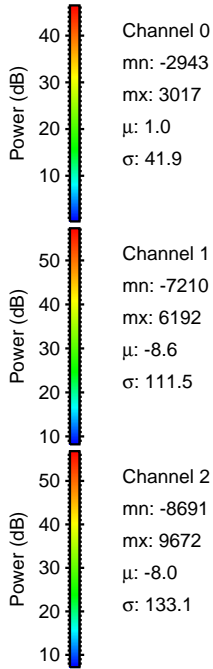
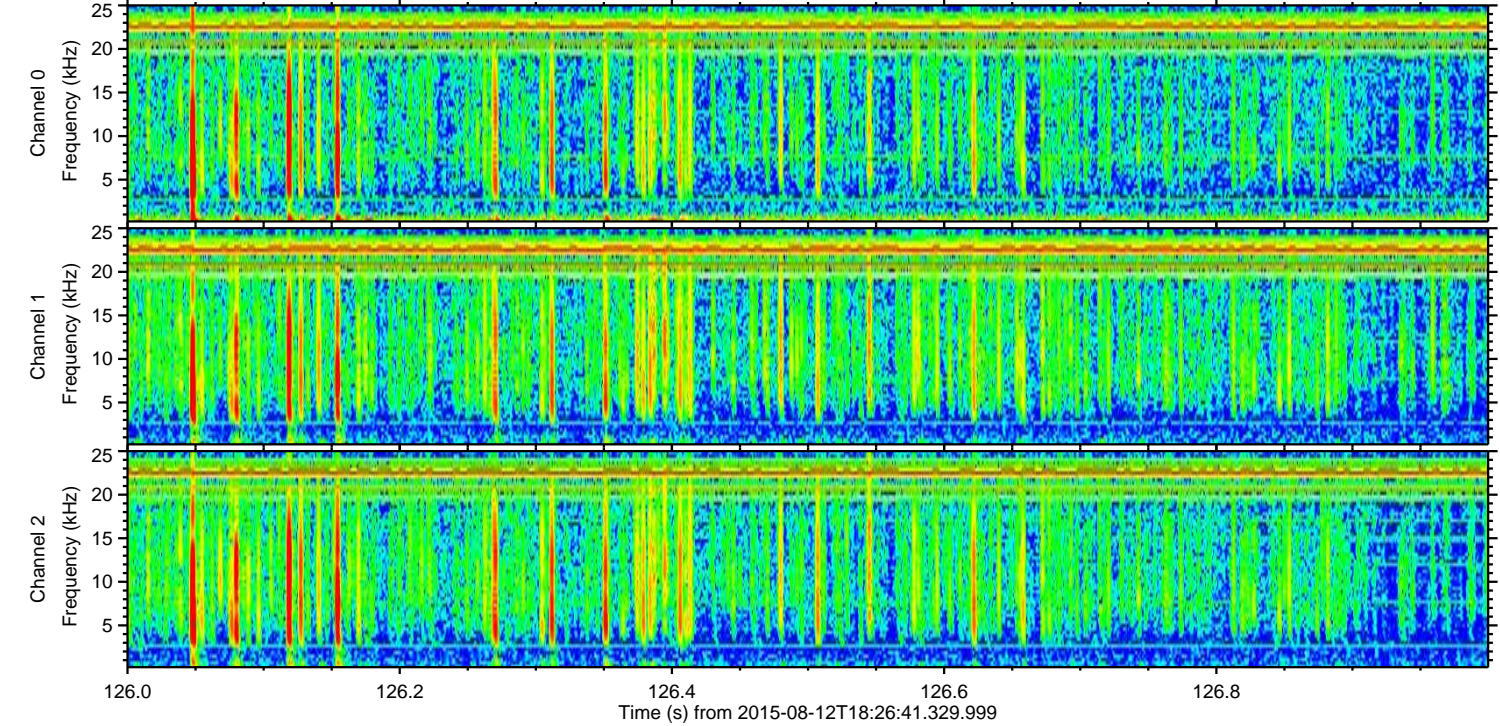
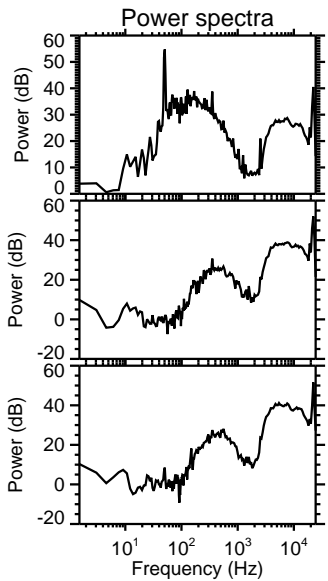
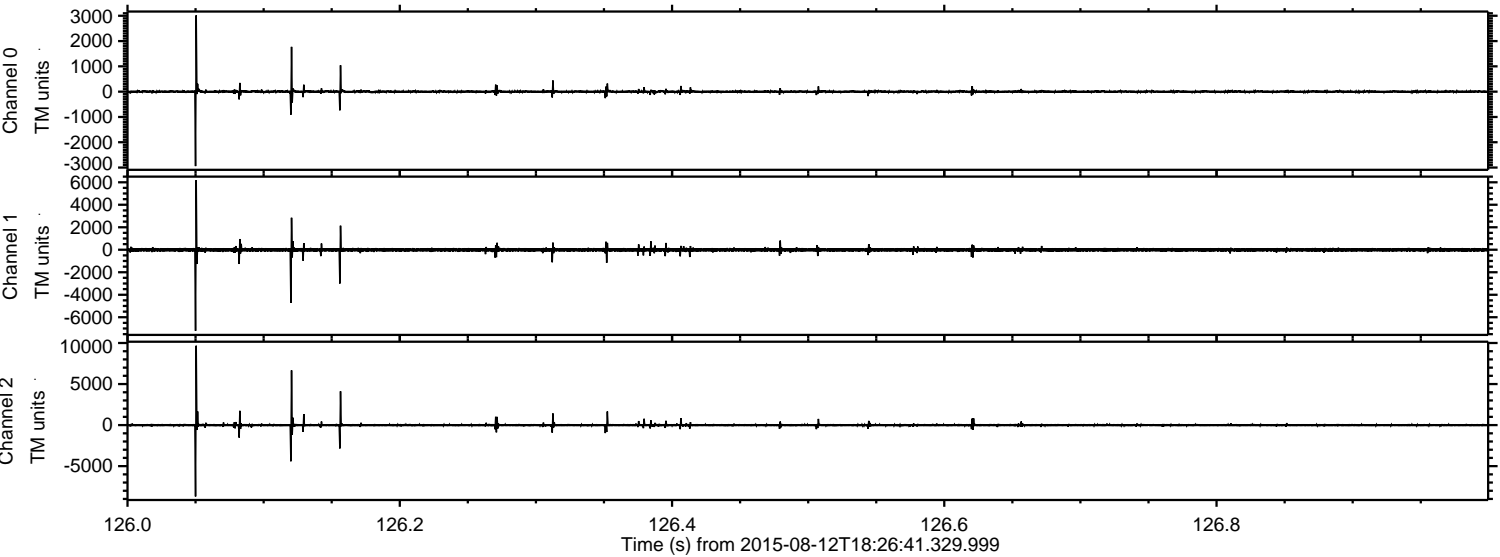

Processed Wed Aug 12 20:32:54 2015 by ELM ver.2012-10-06 from 001__elm20150812_182640__dat00.bin

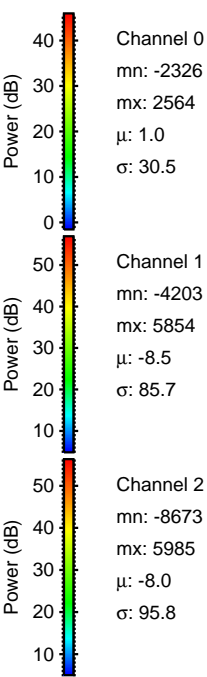
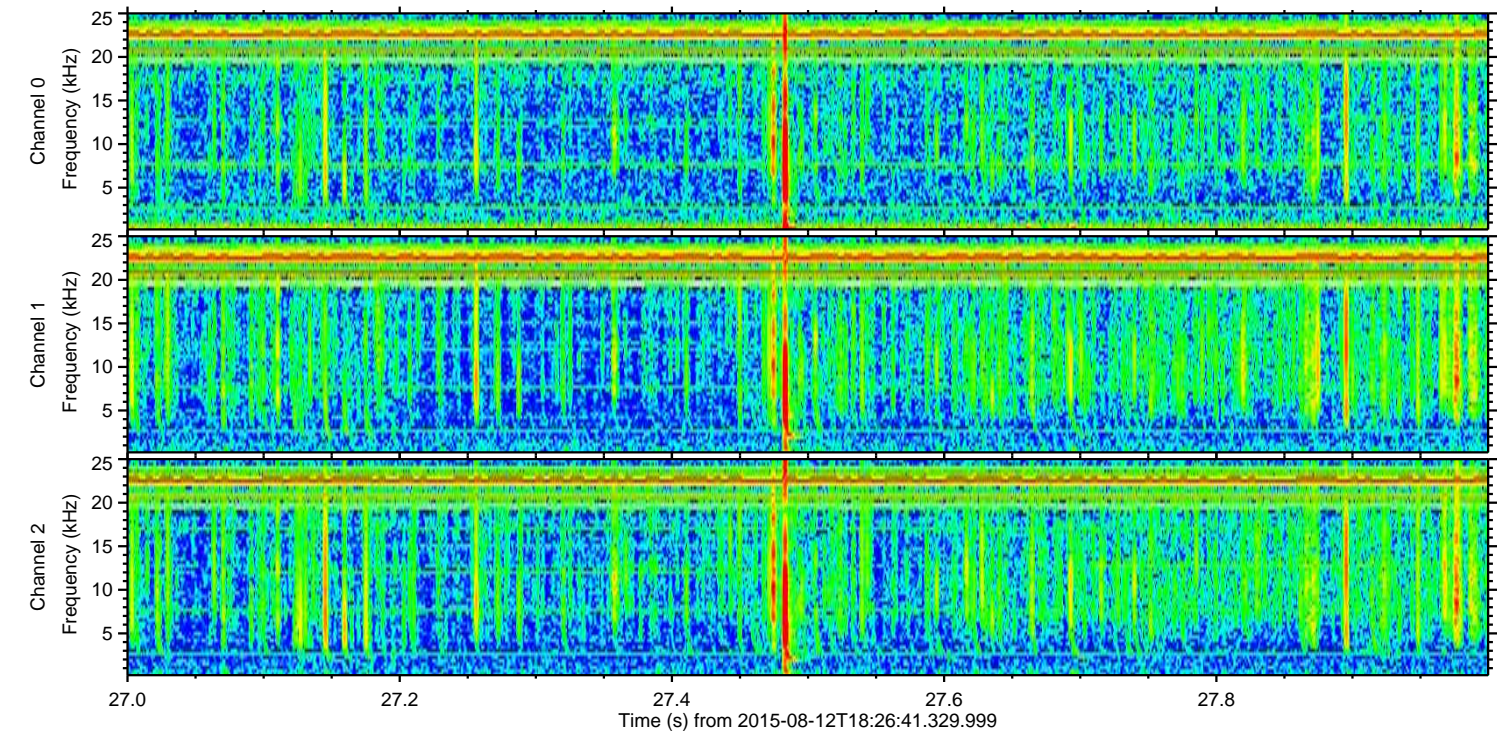
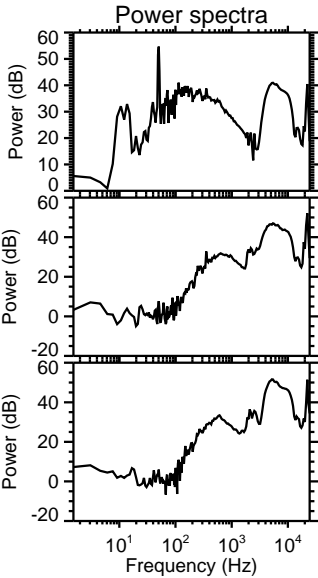
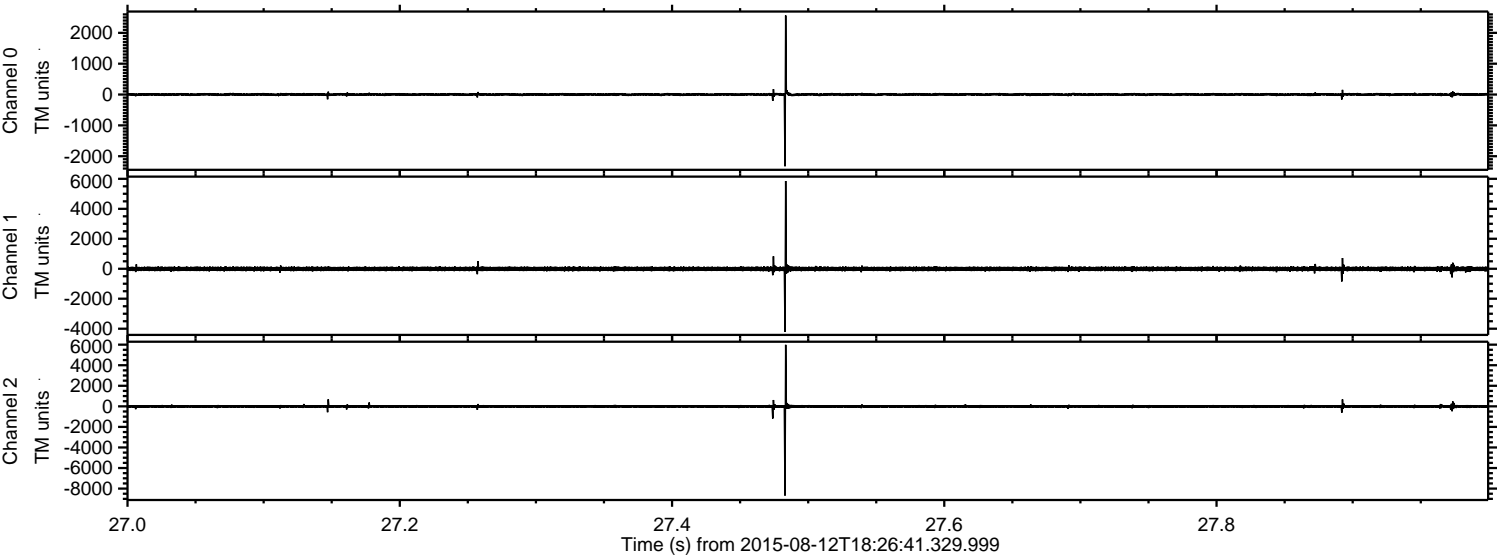

Processed Wed Aug 12 20:32:55 2015 by ELM ver.2012-10-06 from 001__elm20150812_182640__dat00.bin

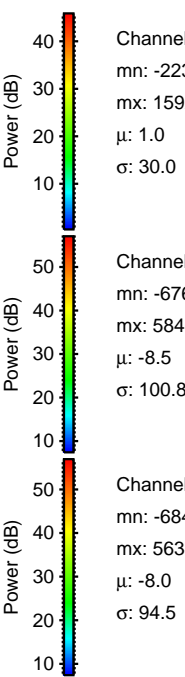
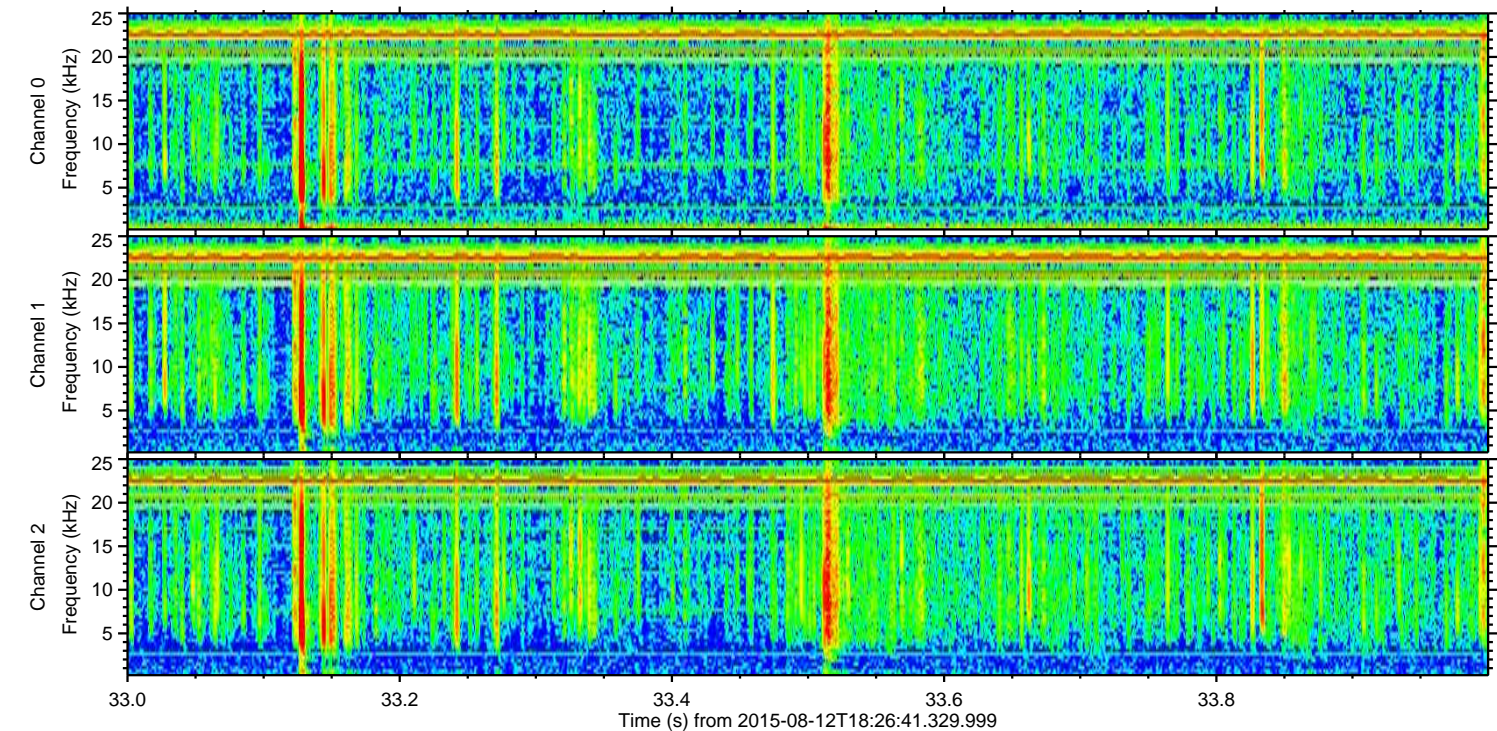
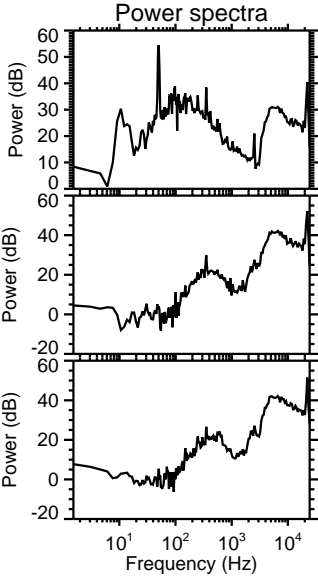
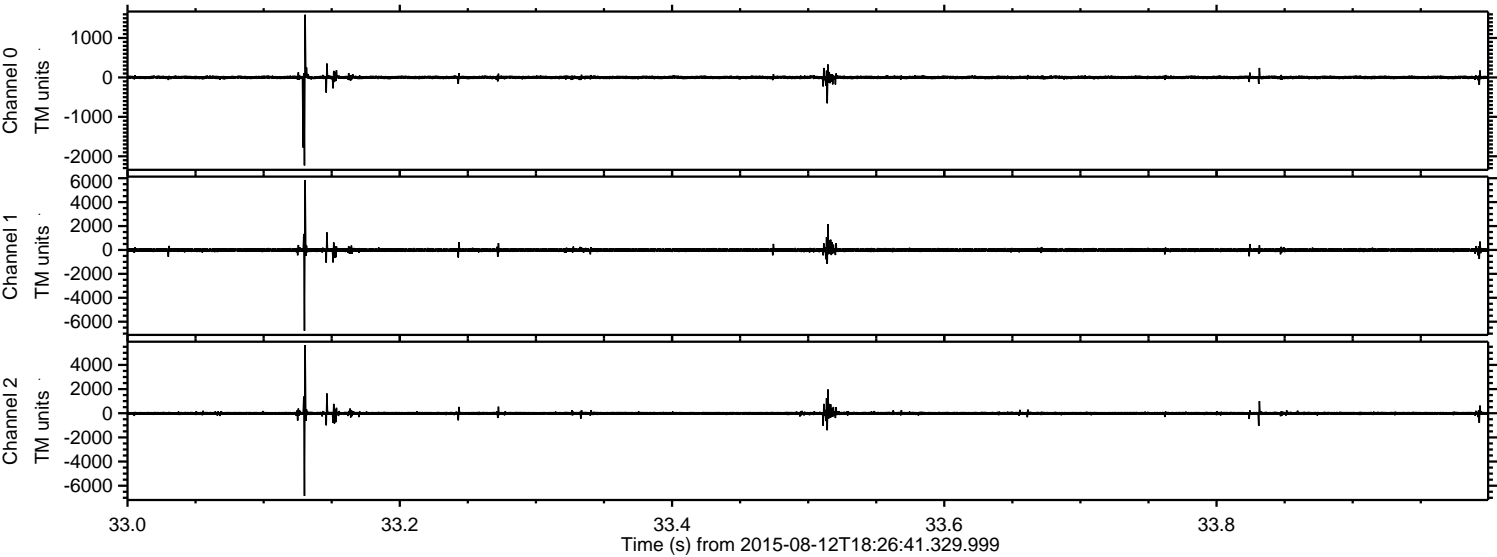

Processed Wed Aug 12 20:32:56 2015 by ELM ver.2012-10-06 from 001__elm20150812_182640__dat00.bin

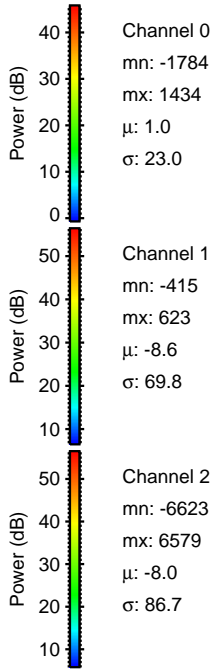
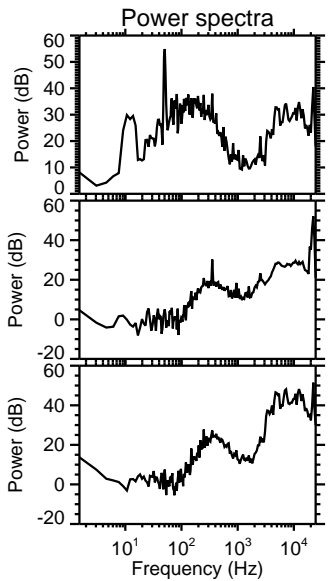
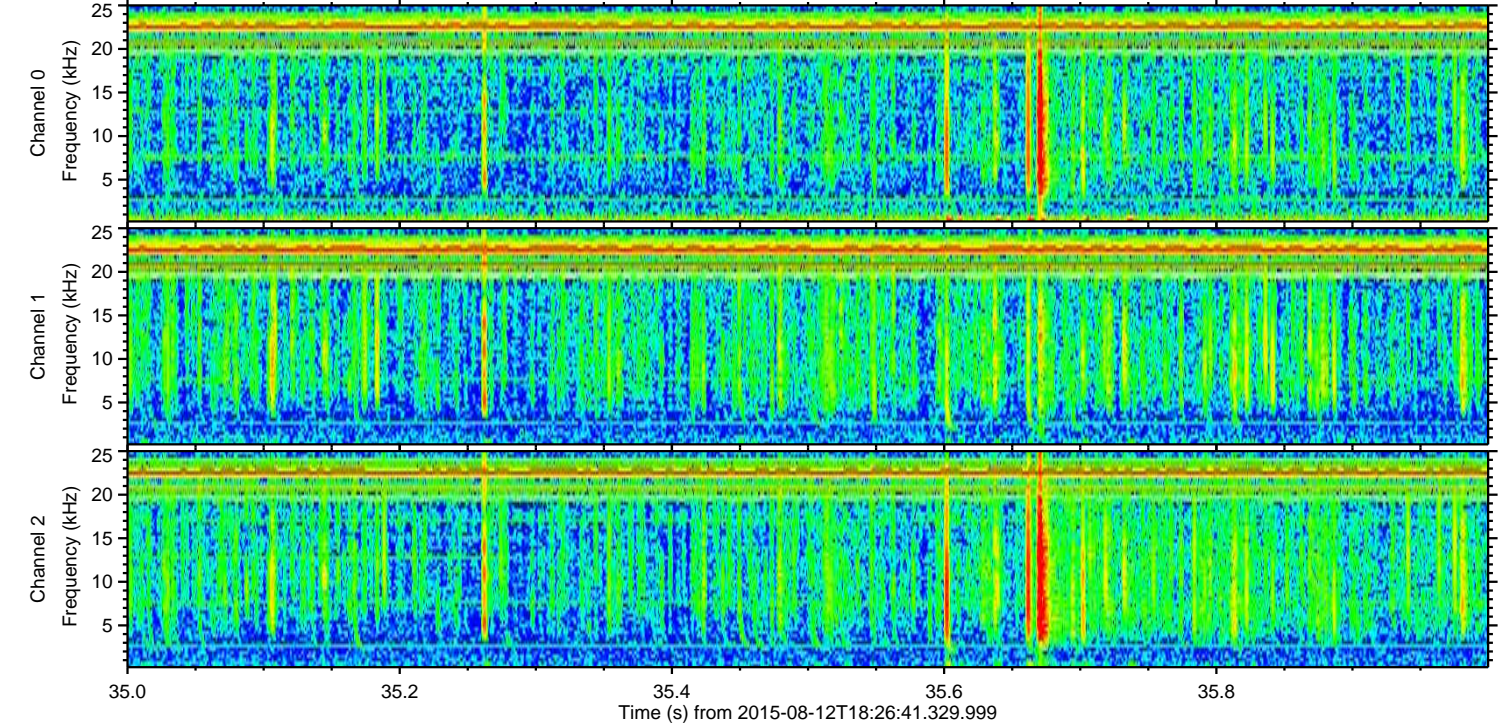
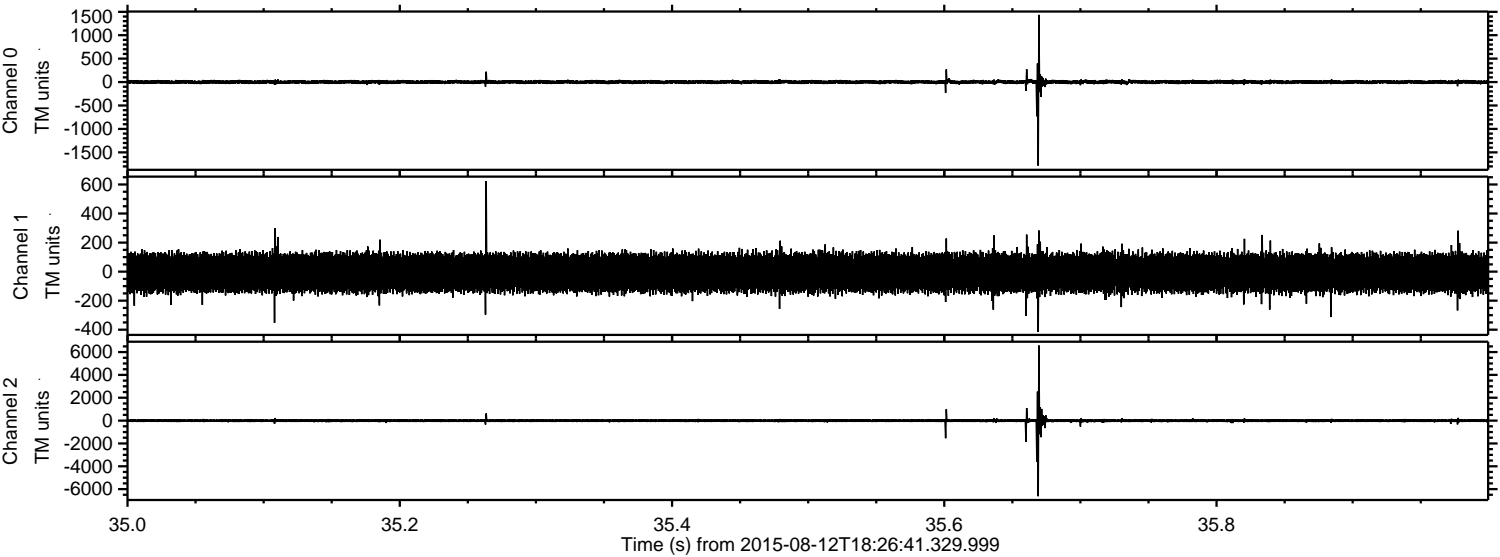

Processed Wed Aug 12 20:32:57 2015 by ELM ver.2012-10-06 from 001__elm20150812_182640__dat00.bin

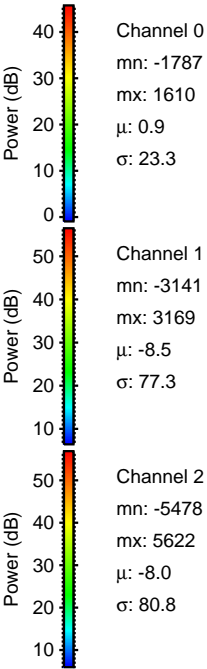
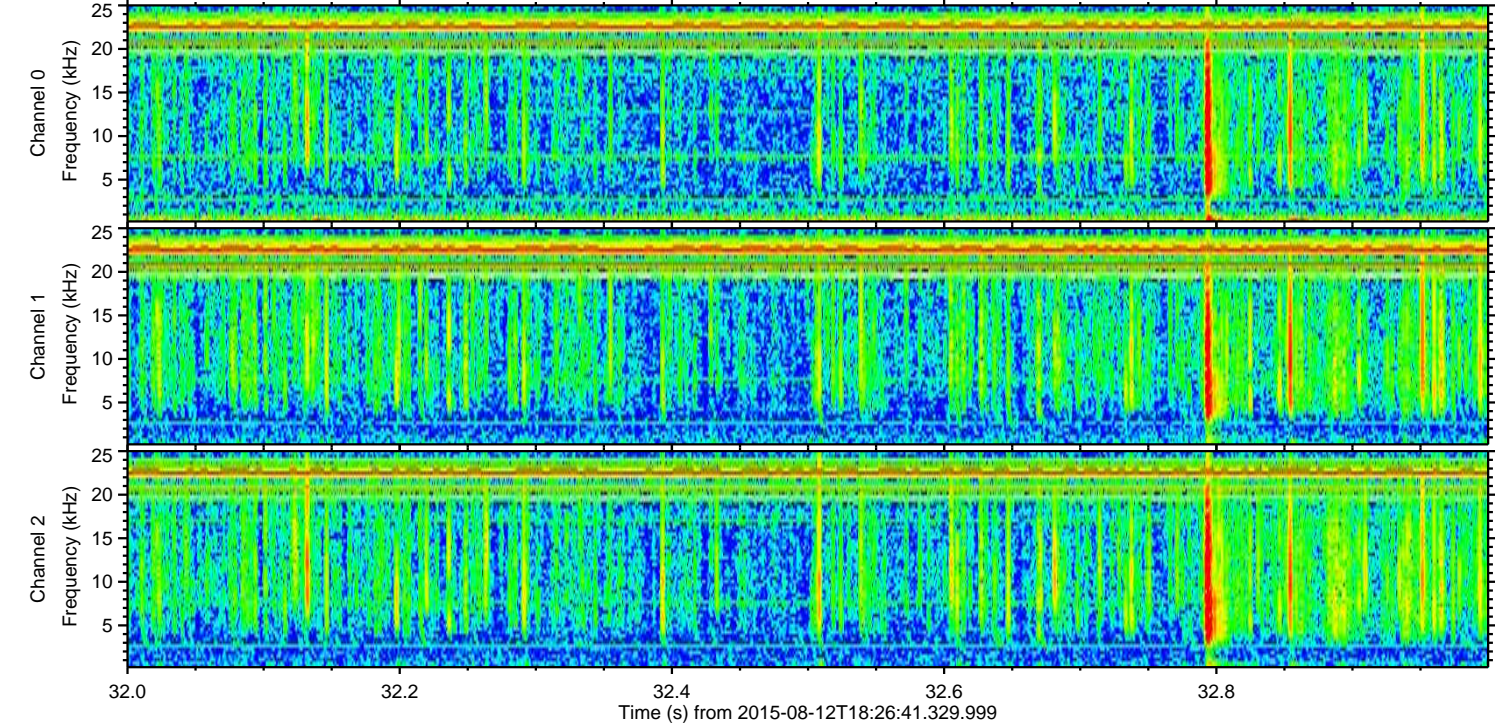
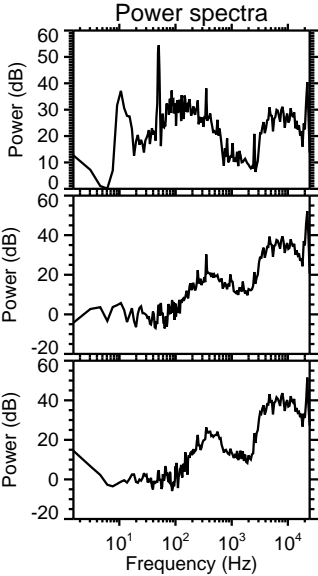
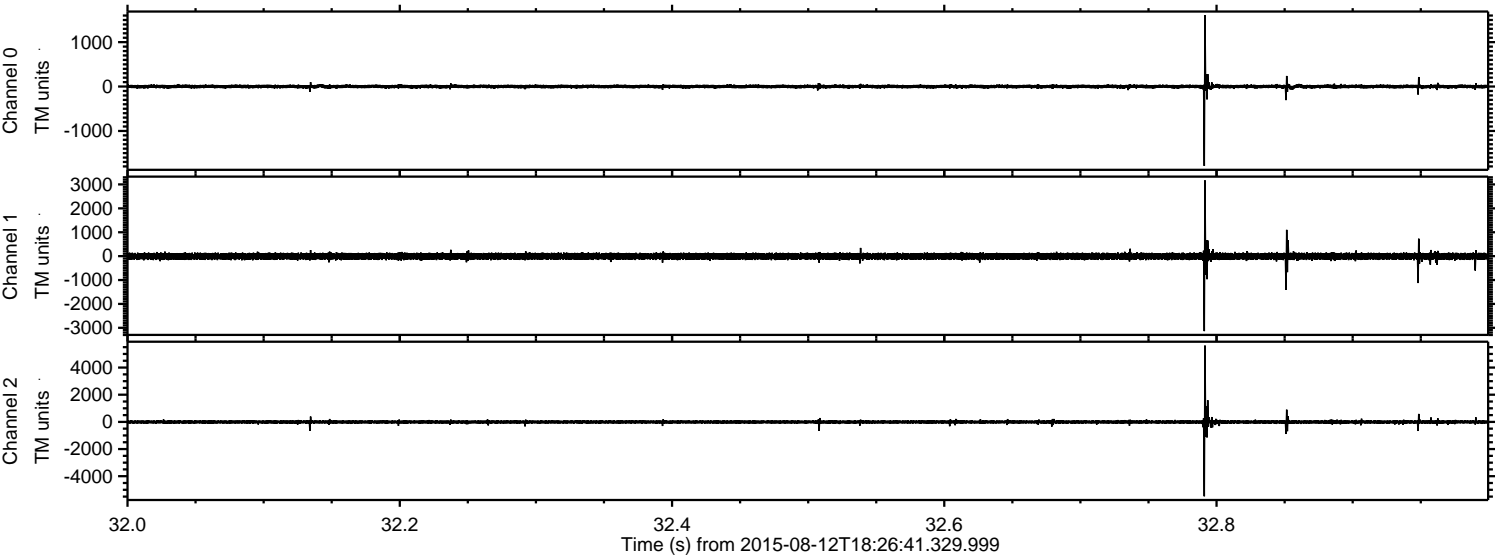

ELMAVAN 3D WAVEFORMS (Measured data sampled at 50 kHz) 51000 packets of 144 samples from 2015-08-12T18:26:41.329.999. Part 111/147

Processed Wed Aug 12 20:32:58 2015 by ELM ver.2012-10-06 from 001__elm20150812_182640__dat00.bin

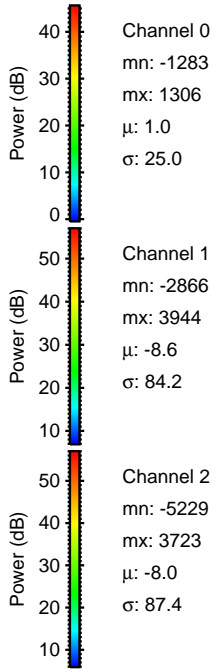
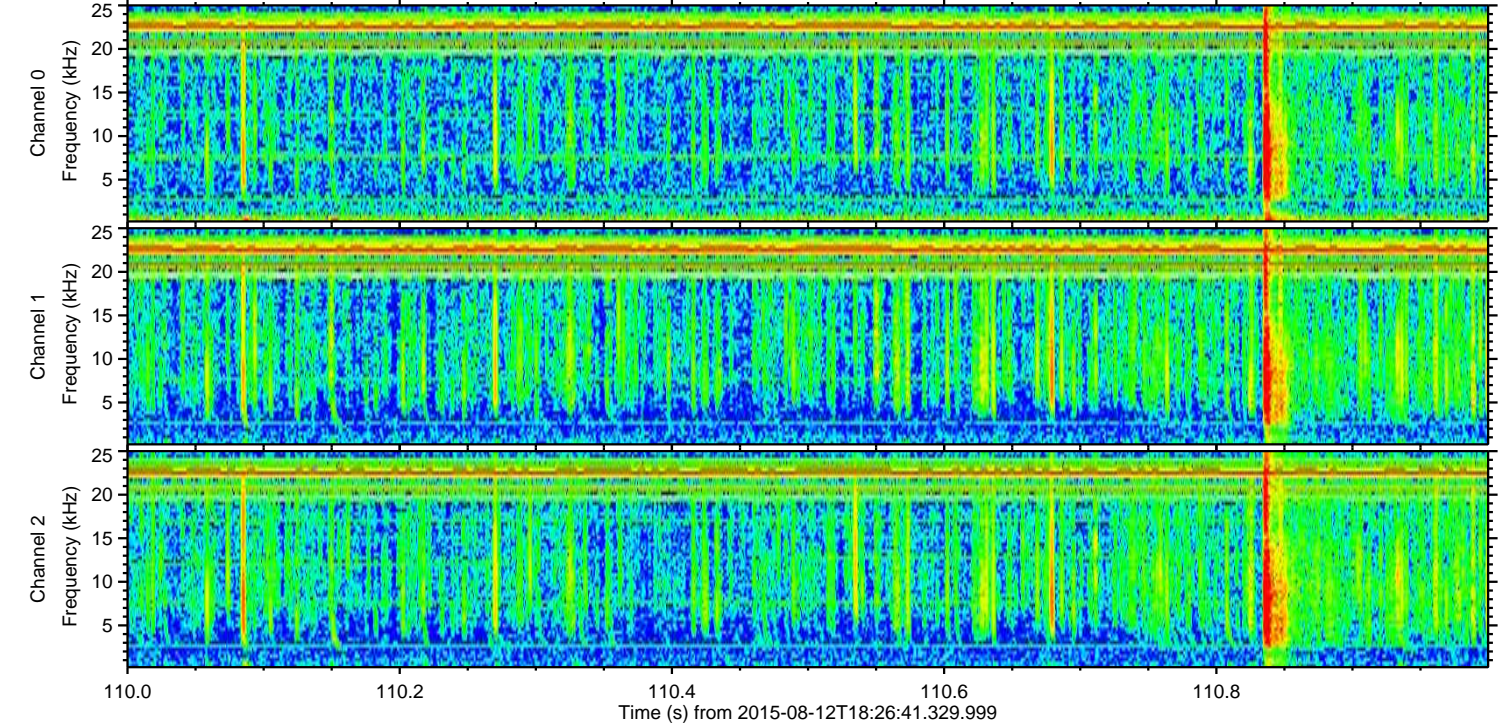
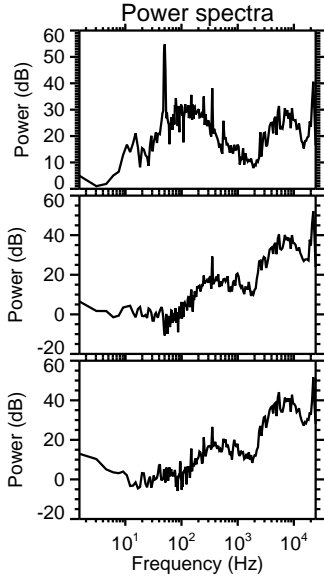
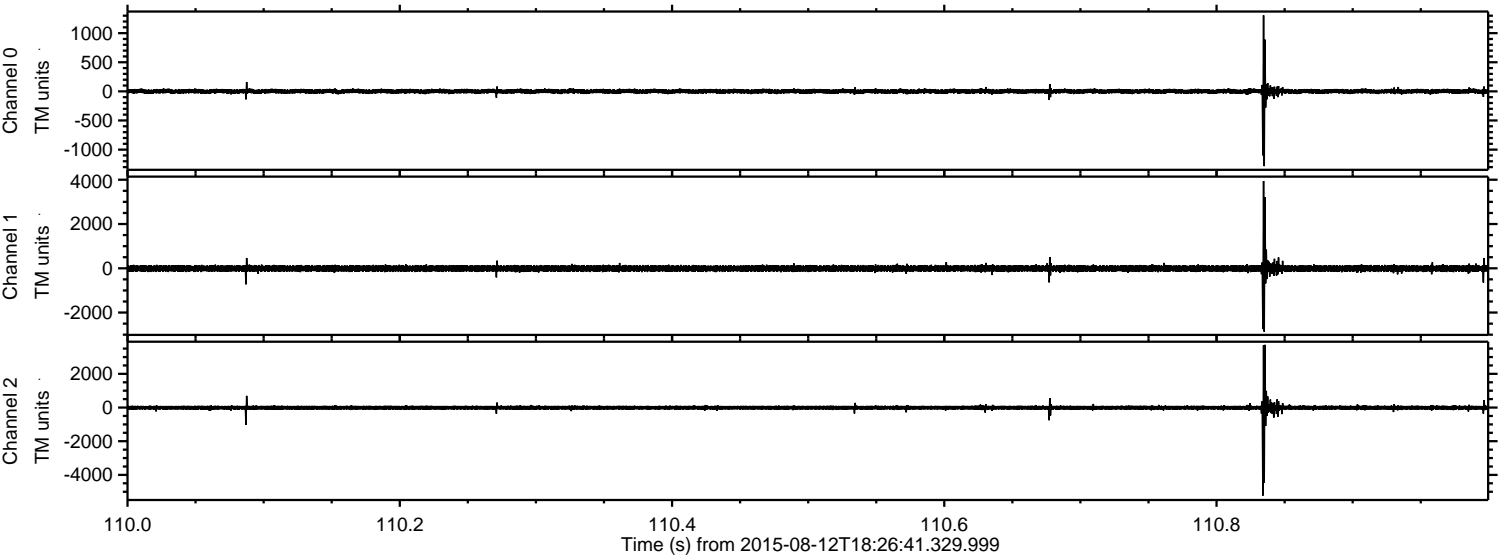

Processed Wed Aug 12 20:32:59 2015 by ELM ver.2012-10-06 from 001__elm20150812_182640__dat00.bin

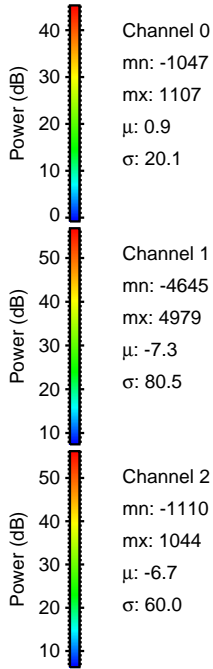
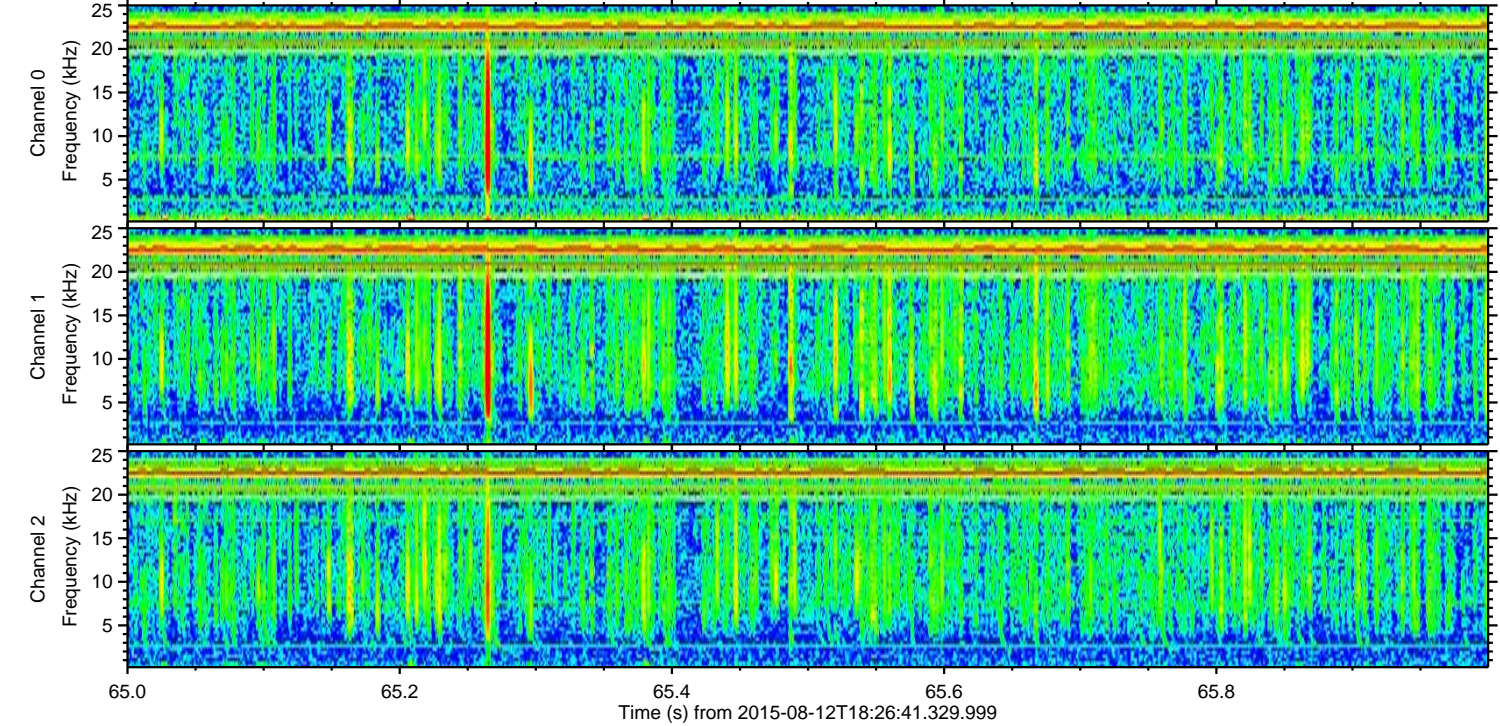
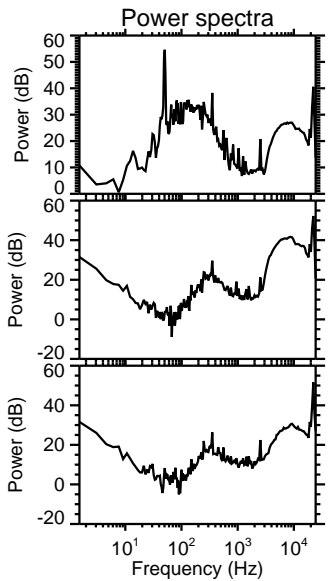
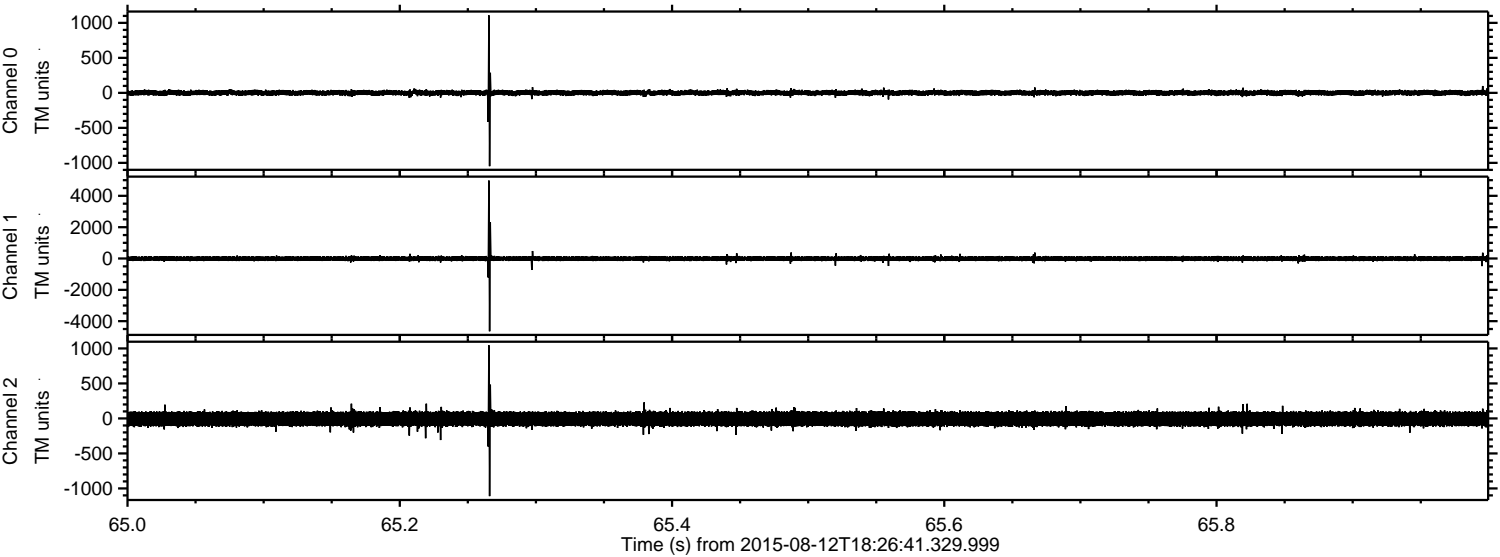

Channel 0
mn: -1047
mx: 1107
 μ : 0.9
 σ : 20.1

Channel 1
mn: -4645
mx: 4979
 μ : -7.3
 σ : 80.5

Channel 2
mn: -1110
mx: 1044
 μ : -6.7
 σ : 60.0

Processed Wed Aug 12 20:33:00 2015 by ELM ver.2012-10-06 from 001__elm20150812_182640__dat00.bin

