

ELMAVAN 3D WAVEFORMS (Measured data sampled at 50 kHz) 51000 packets of 144 samples from 2015-08-12T14:11:30.023.999.

Processed Wed Aug 12 16:17:37 2015 by ELM ver.2012-10-06 from 001__elm20150812_141129__dat00.bin

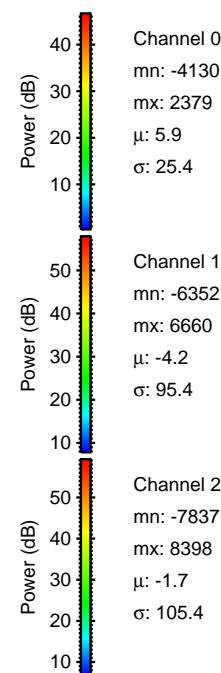

Processed Wed Aug 12 16:17:49 2015 by ELM ver.2012-10-06 from 001__elm20150812_141129__dat00.bin

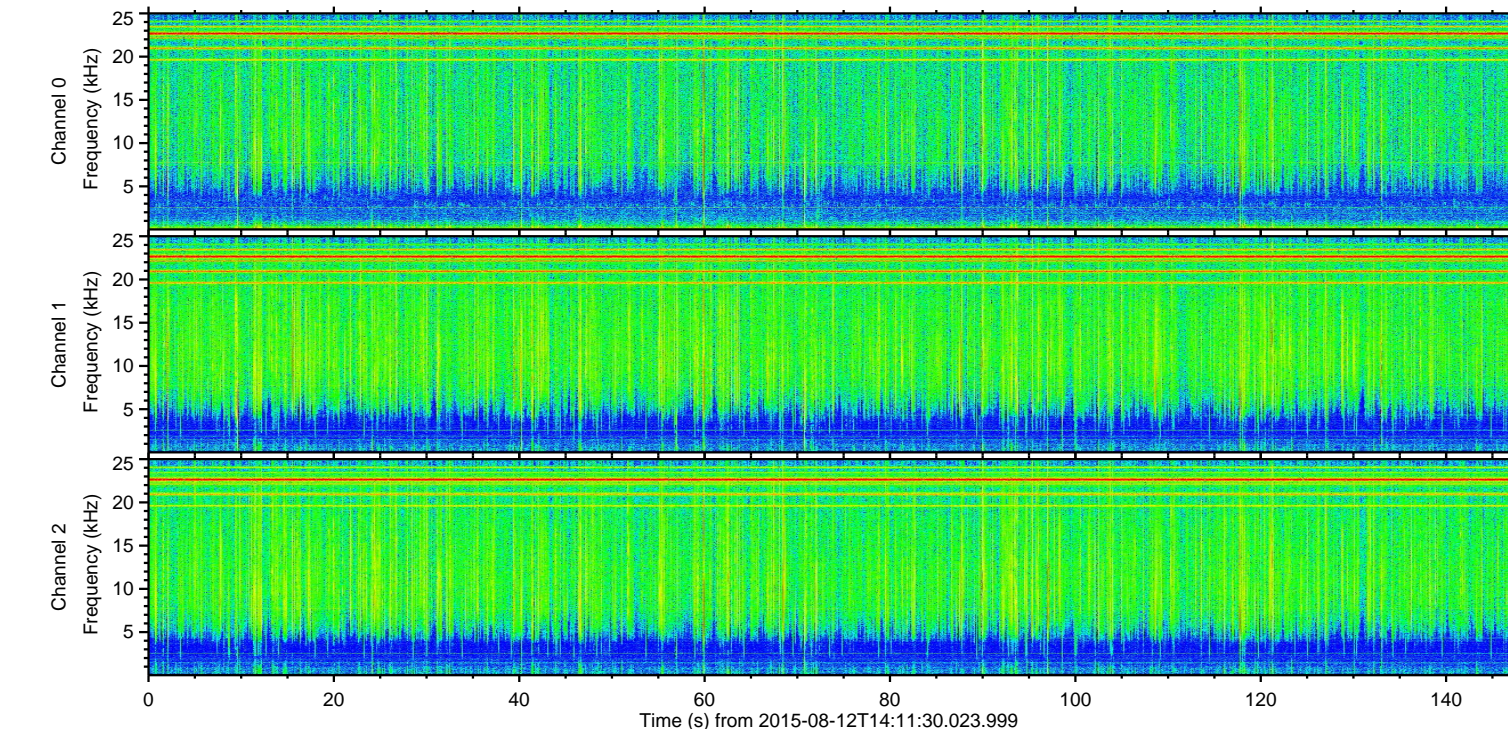
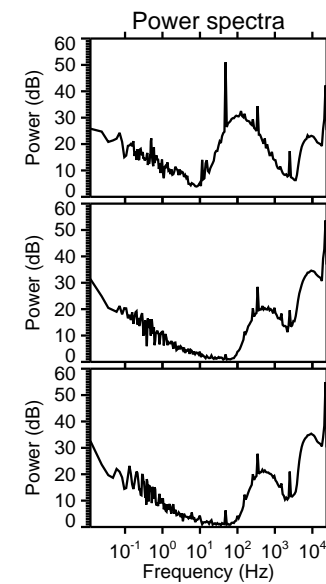
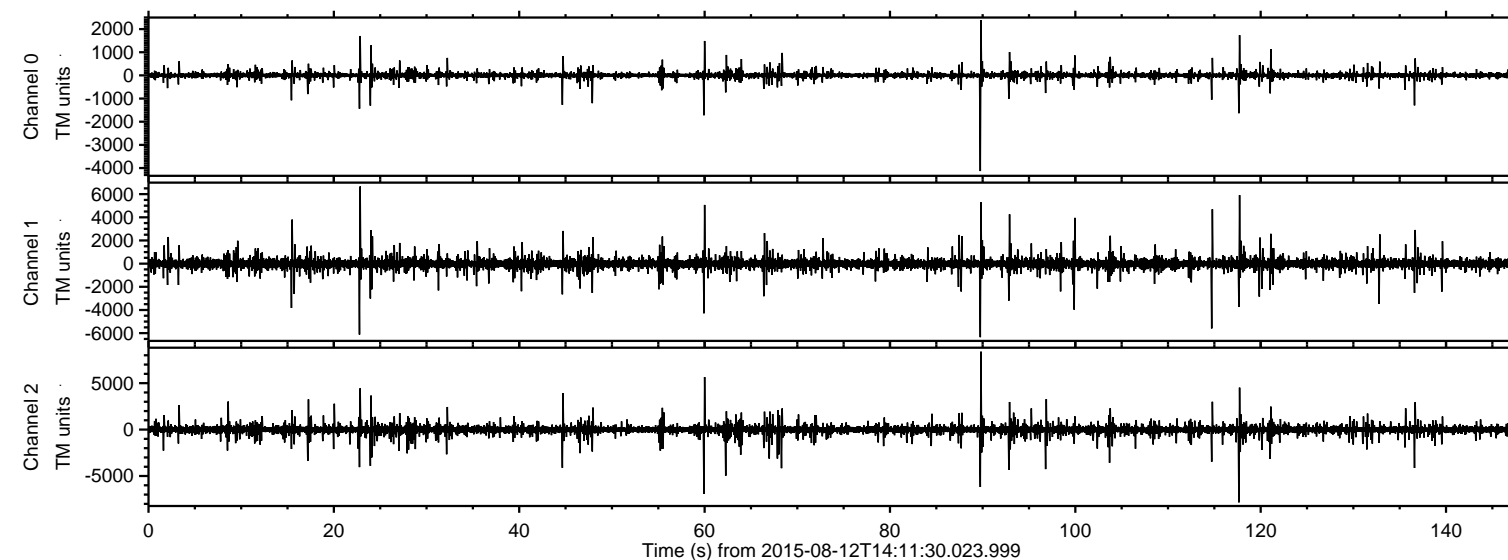
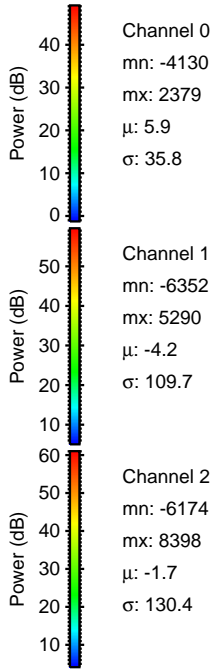
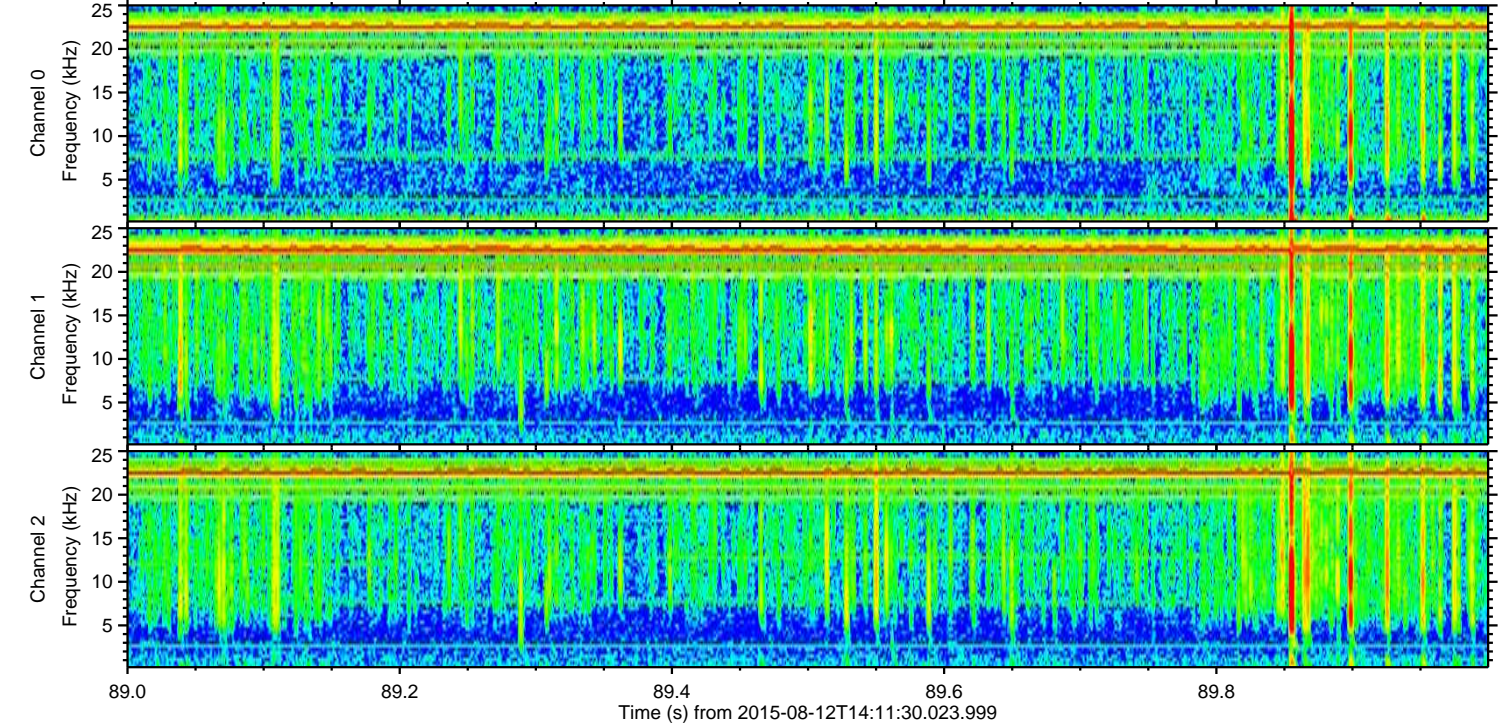
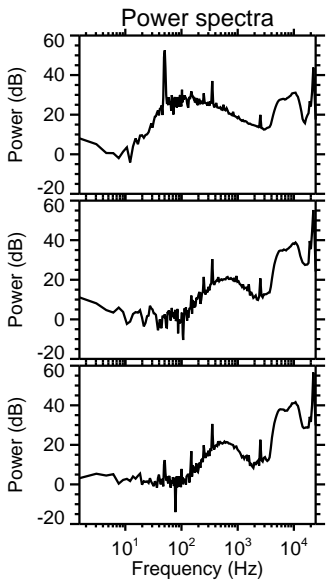
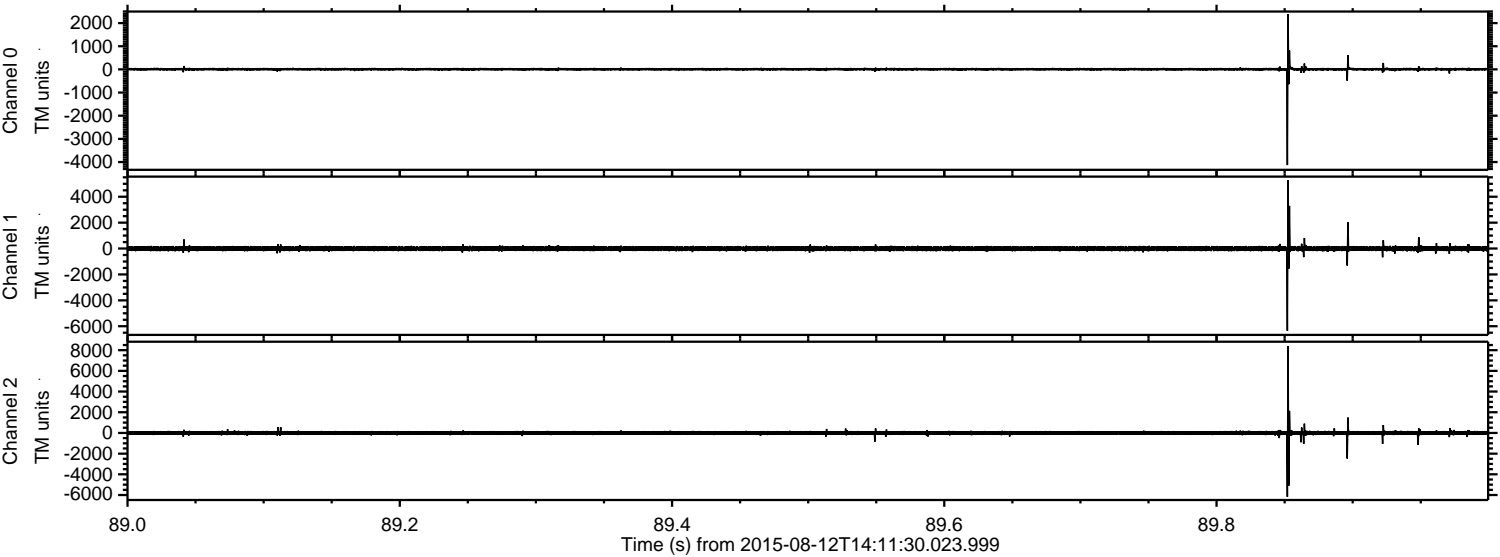

Channel 0
mn: -4130
mx: 2379
 μ : 5.9
 σ : 35.8

Channel 1
mn: -6352
mx: 5290
 μ : -4.2
 σ : 109.7

Channel 2
mn: -6174
mx: 8398
 μ : -1.7
 σ : 130.4

ELMAVAN 3D WAVEFORMS (Measured data sampled at 50 kHz) 51000 packets of 144 samples from 2015-08-12T14:11:30.023.999. Part 118/147

Processed Wed Aug 12 16:17:50 2015 by ELM ver.2012-10-06 from 001__elm20150812_141129__dat00.bin

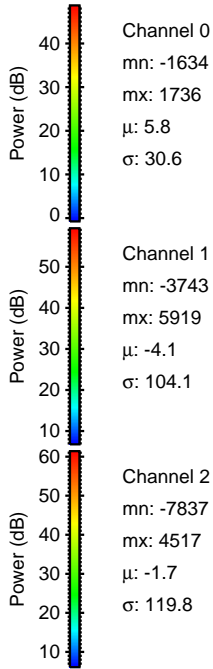
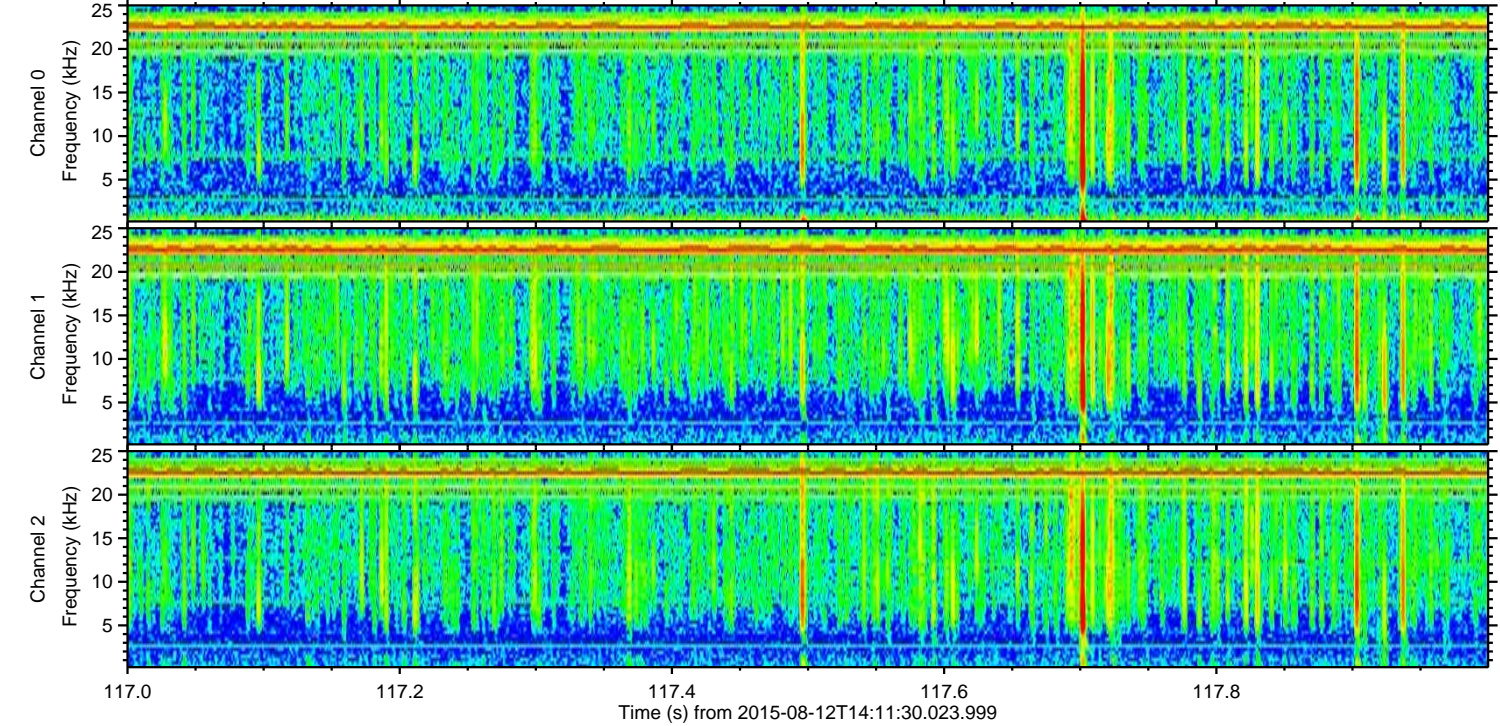
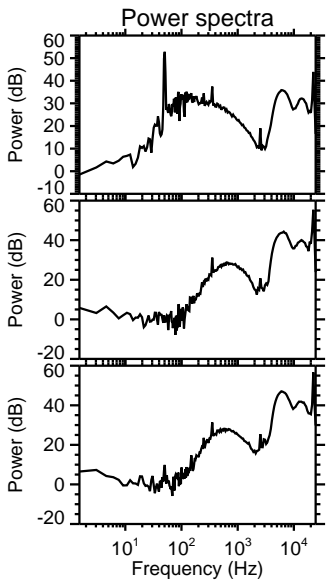
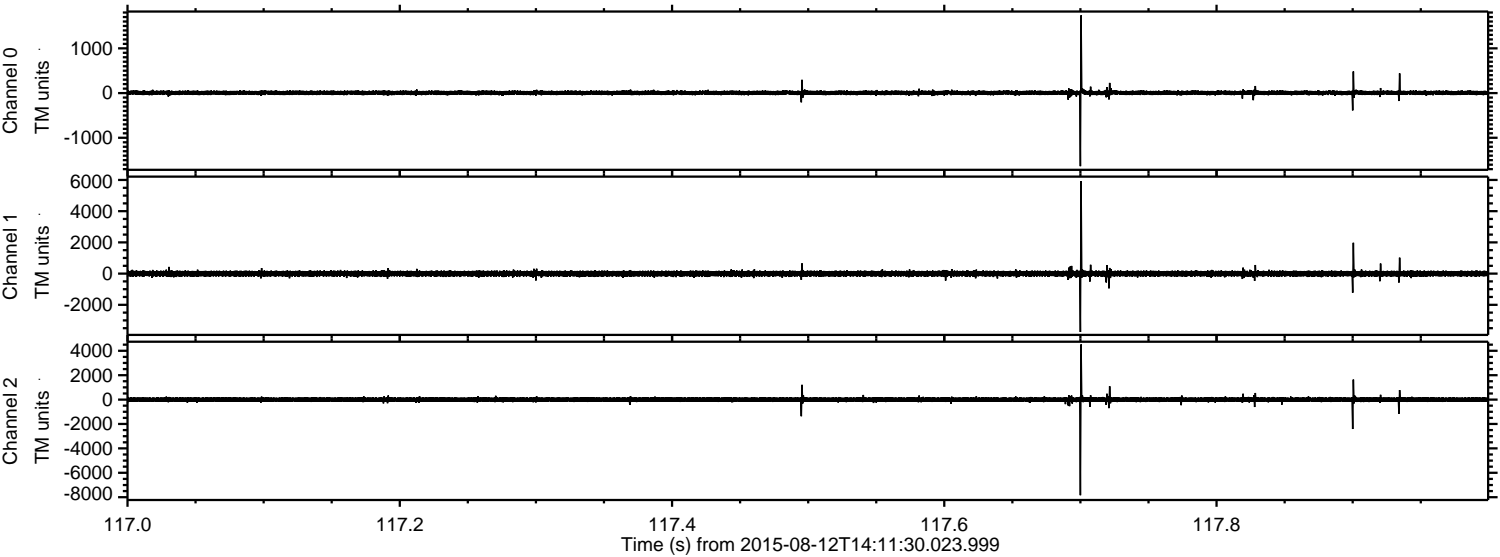

Processed Wed Aug 12 16:17:51 2015 by ELM ver.2012-10-06 from 001__elm20150812_141129__dat00.bin

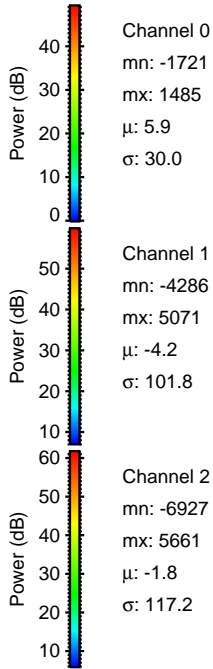
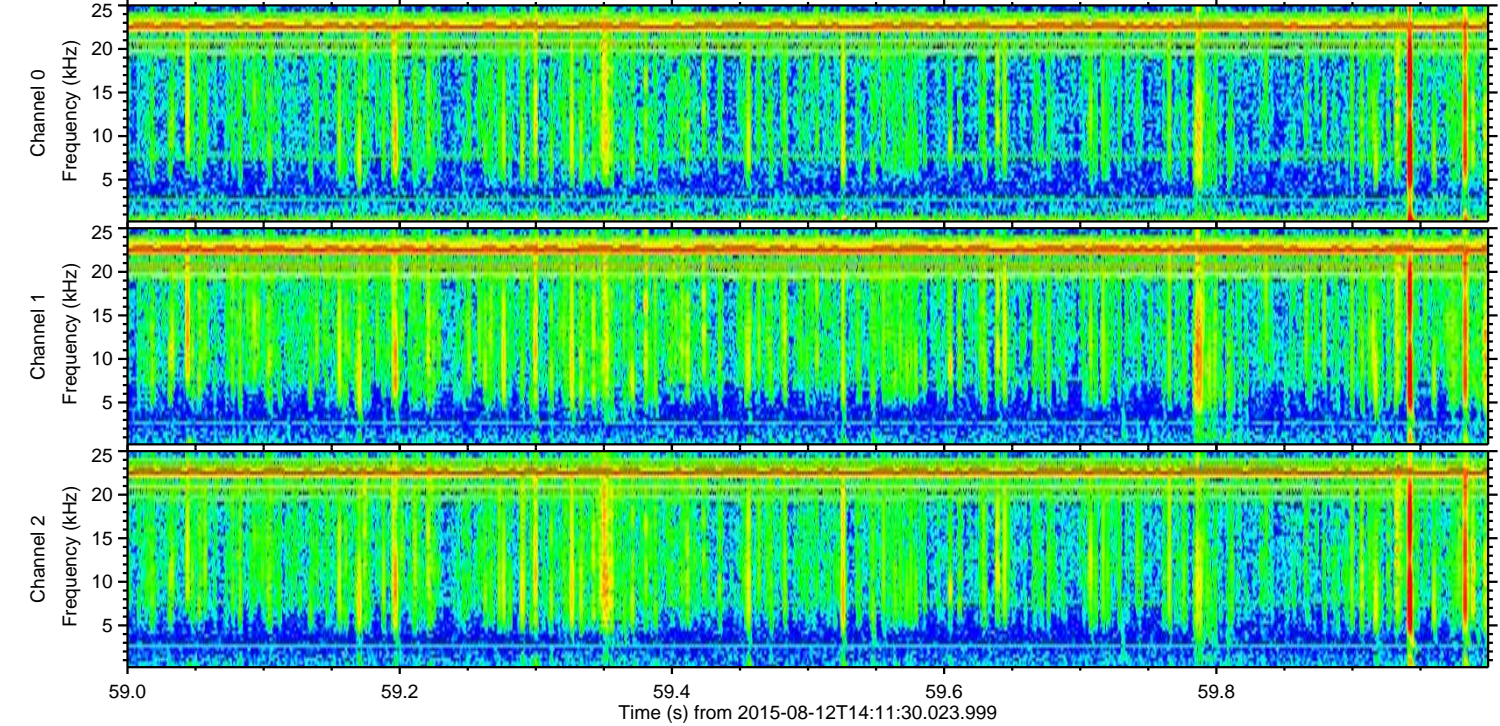
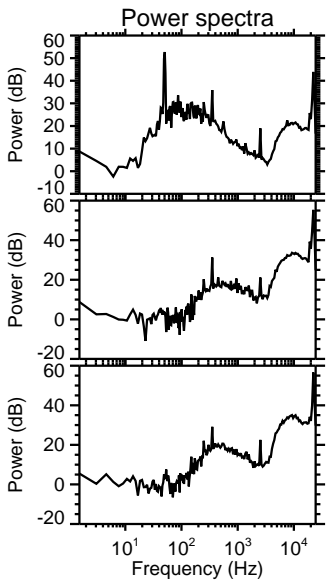
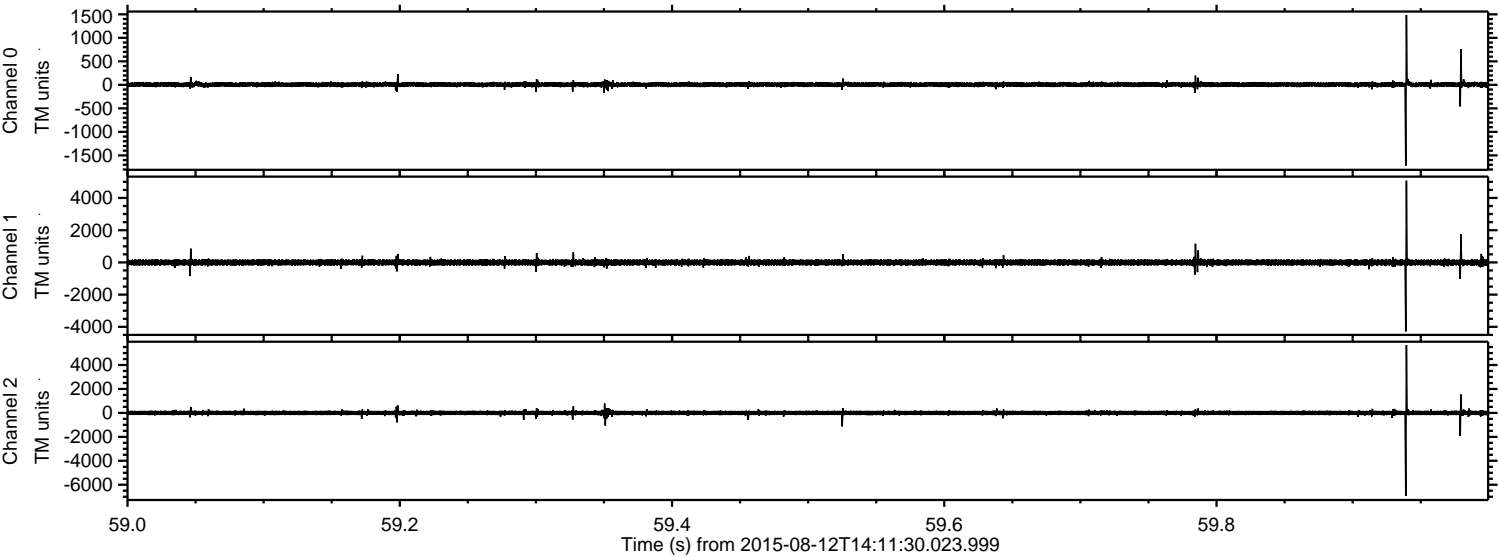

Processed Wed Aug 12 16:17:52 2015 by ELM ver.2012-10-06 from 001__elm20150812_141129__dat00.bin

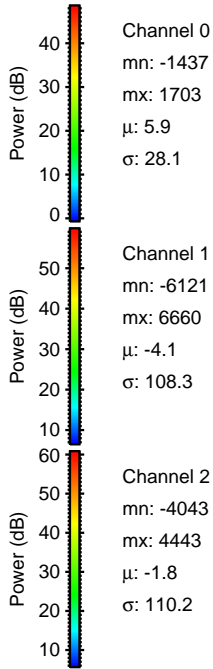
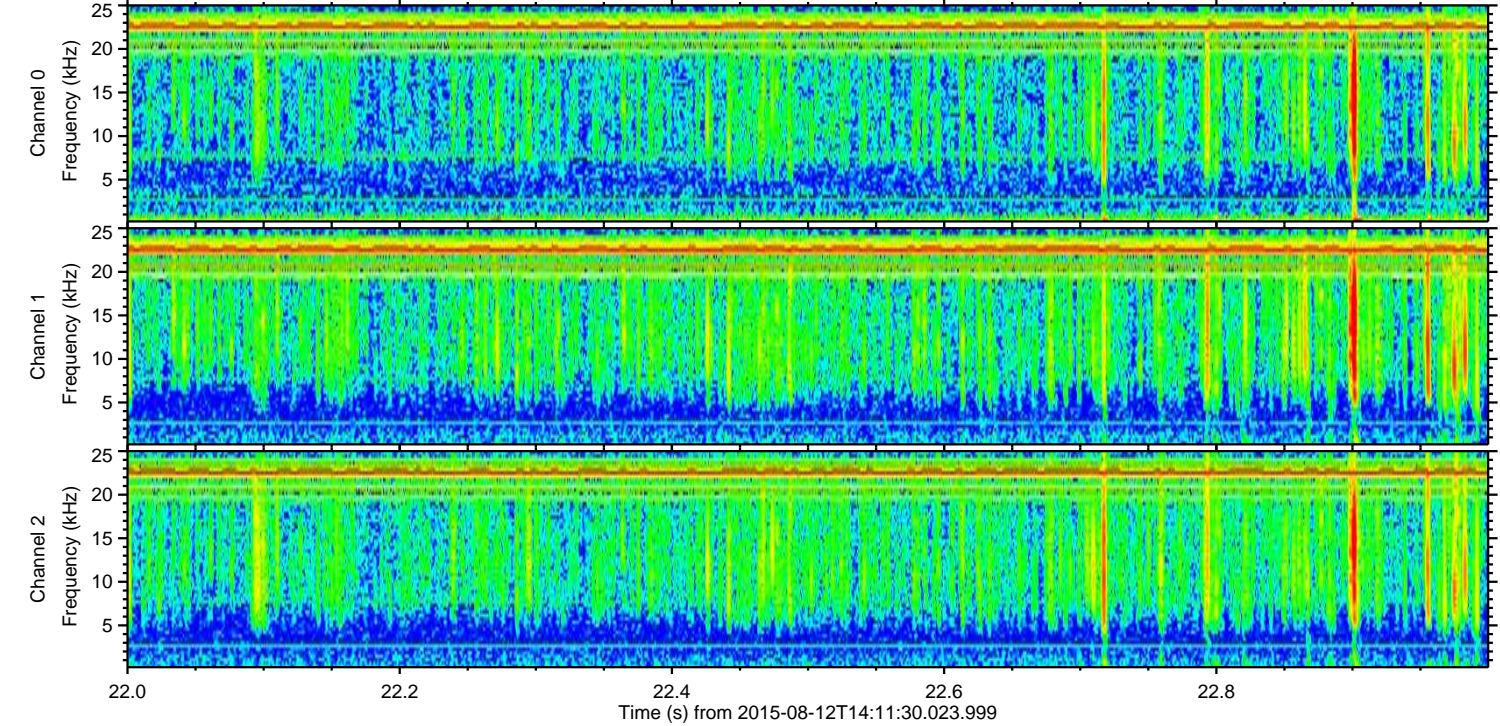
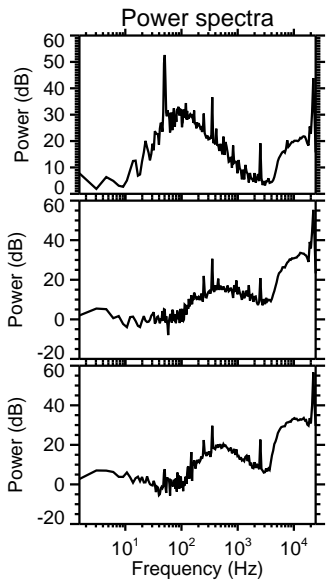
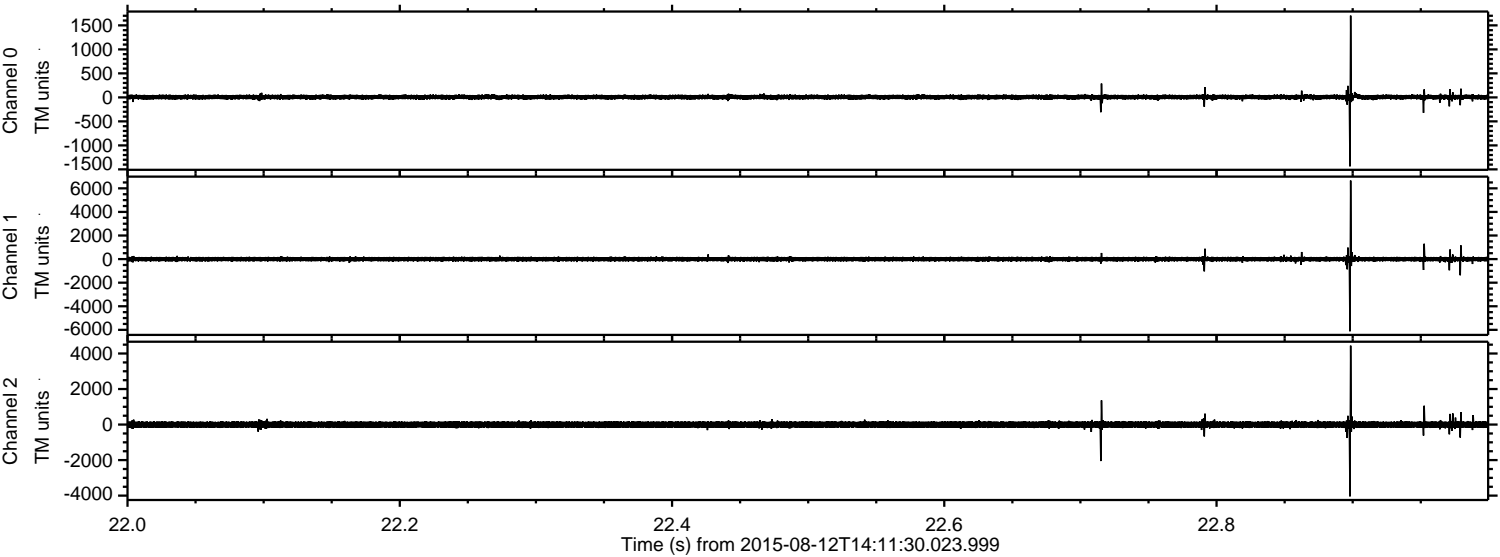

ELMAVAN 3D WAVEFORMS (Measured data sampled at 50 kHz) 51000 packets of 144 samples from 2015-08-12T14:11:30.023.999. Part 115/147

Processed Wed Aug 12 16:17:53 2015 by ELM ver.2012-10-06 from 001__elm20150812_141129__dat00.bin

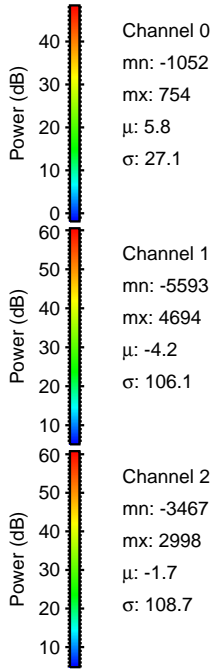
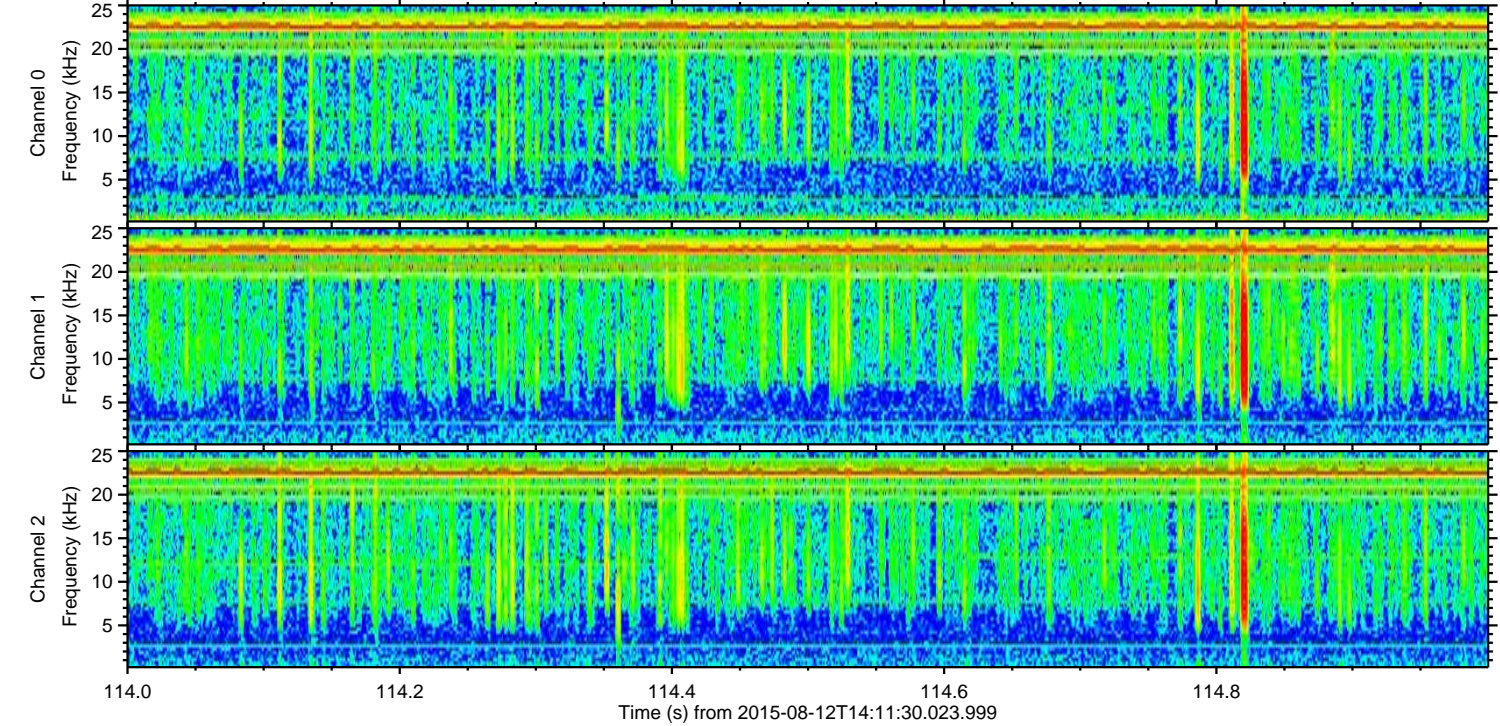
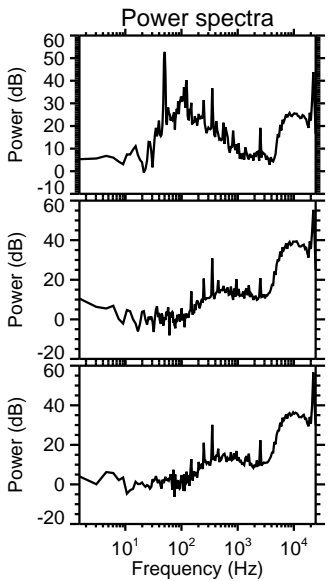
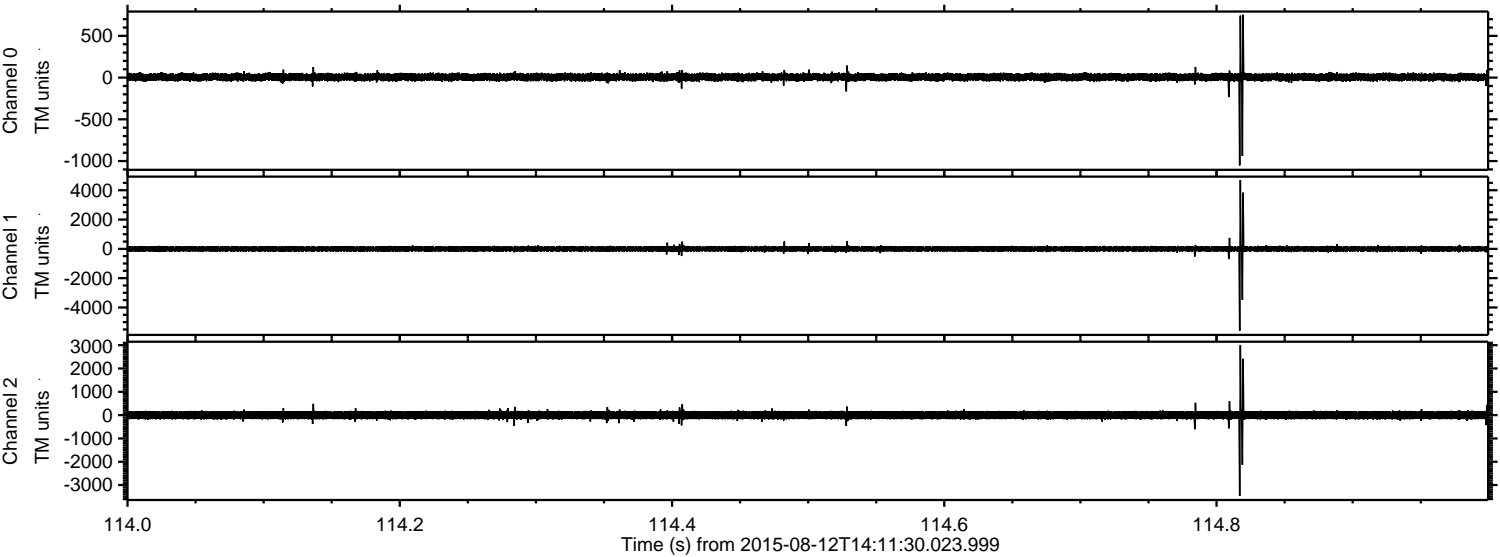

Processed Wed Aug 12 16:17:54 2015 by ELM ver.2012-10-06 from 001__elm20150812_141129__dat00.bin

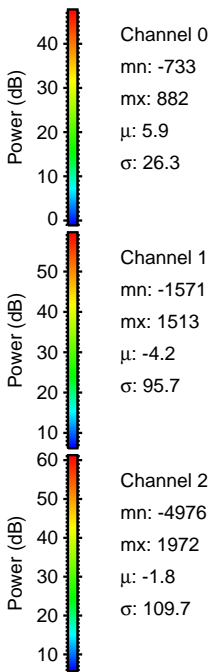
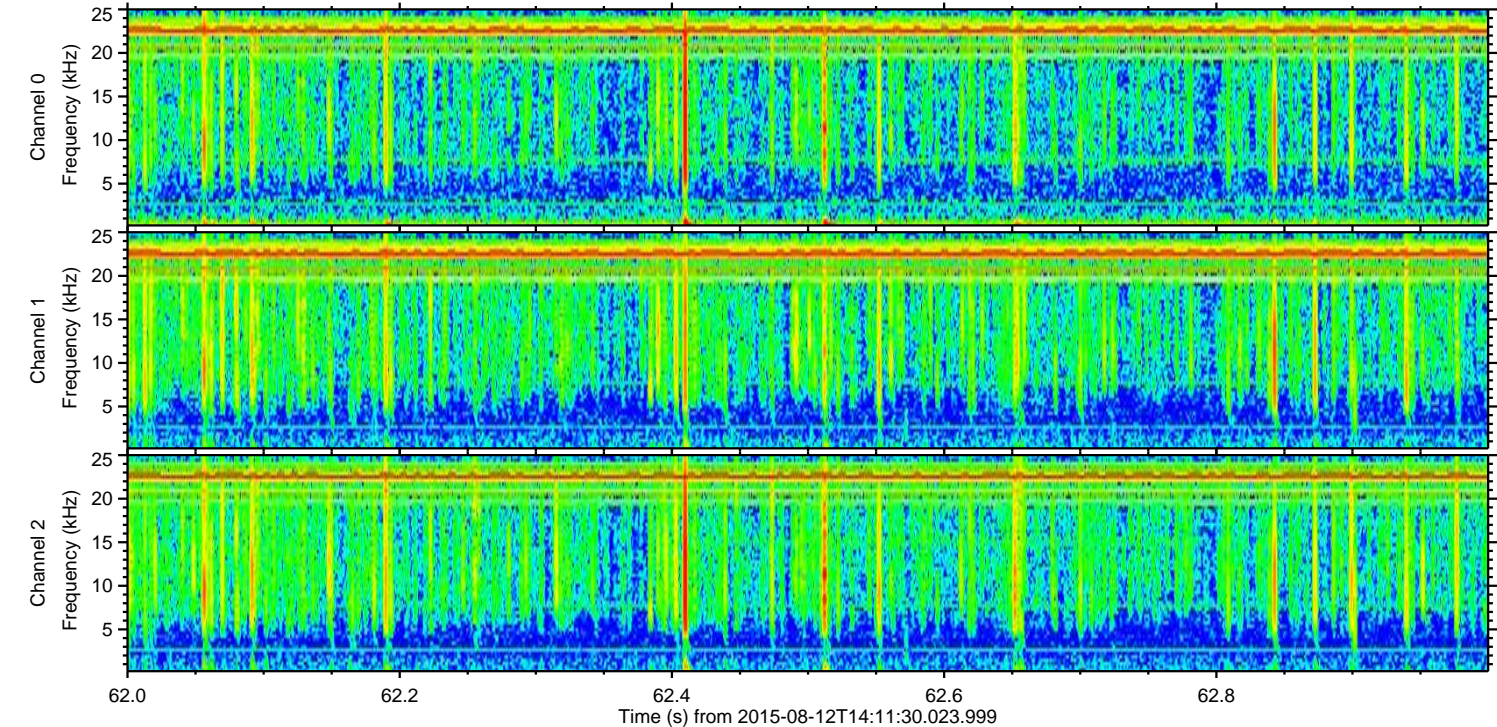
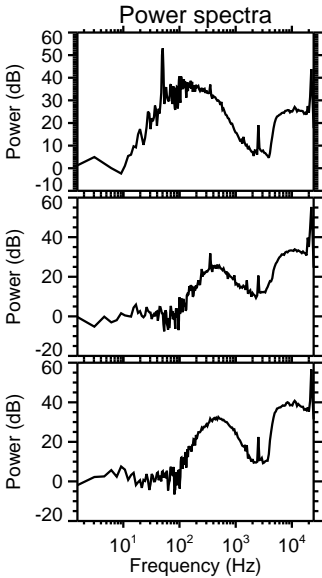
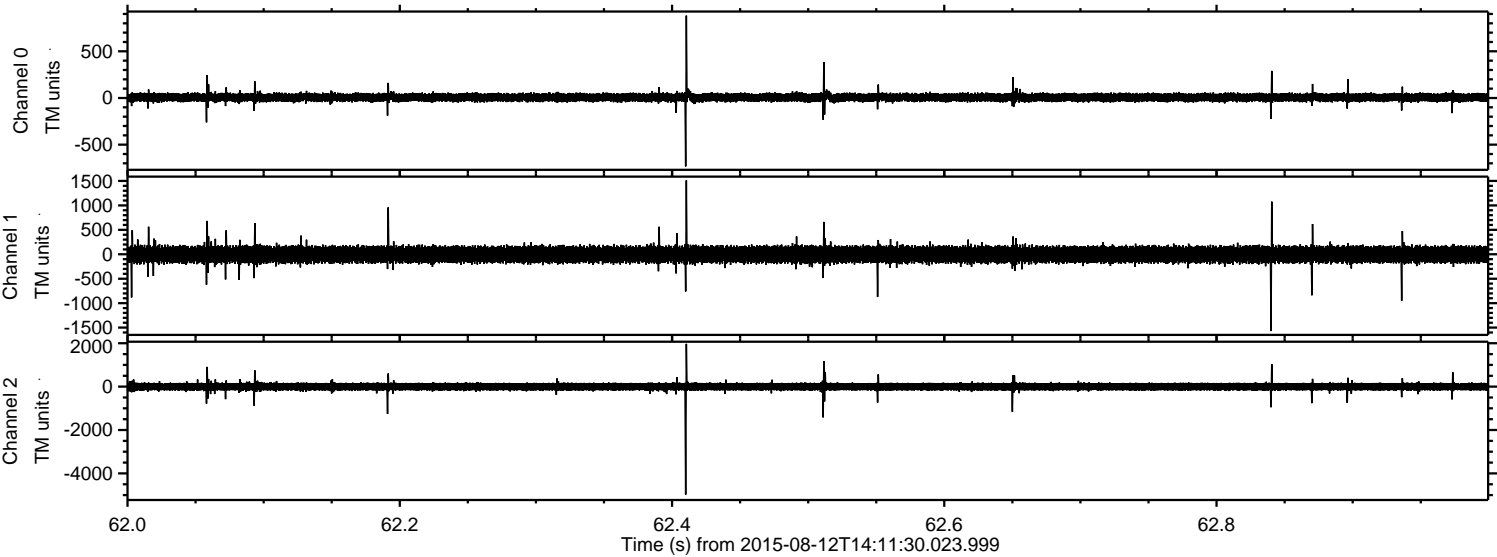

Processed Wed Aug 12 16:17:55 2015 by ELM ver.2012-10-06 from 001__elm20150812_141129__dat00.bin

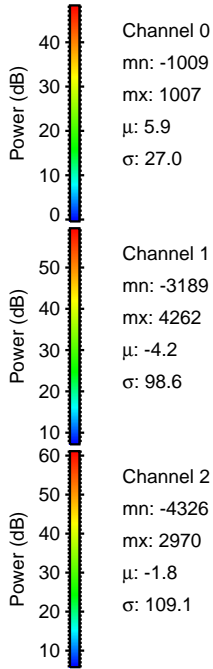
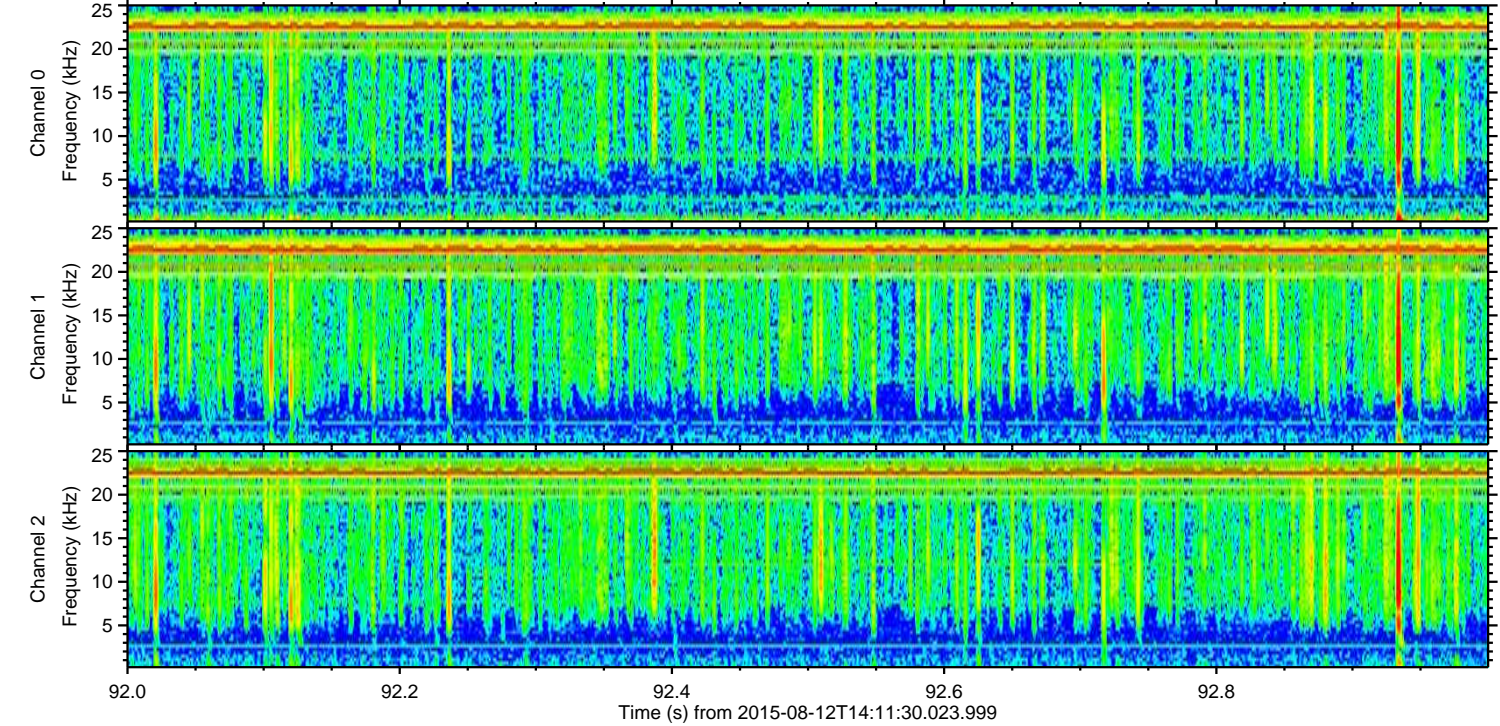
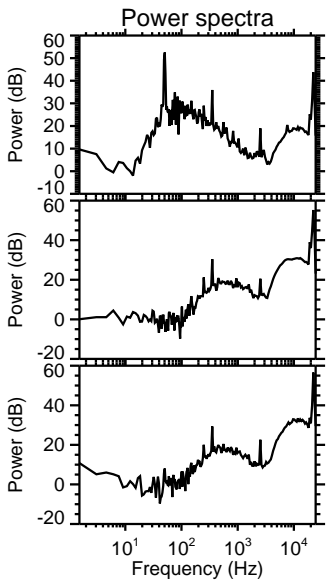
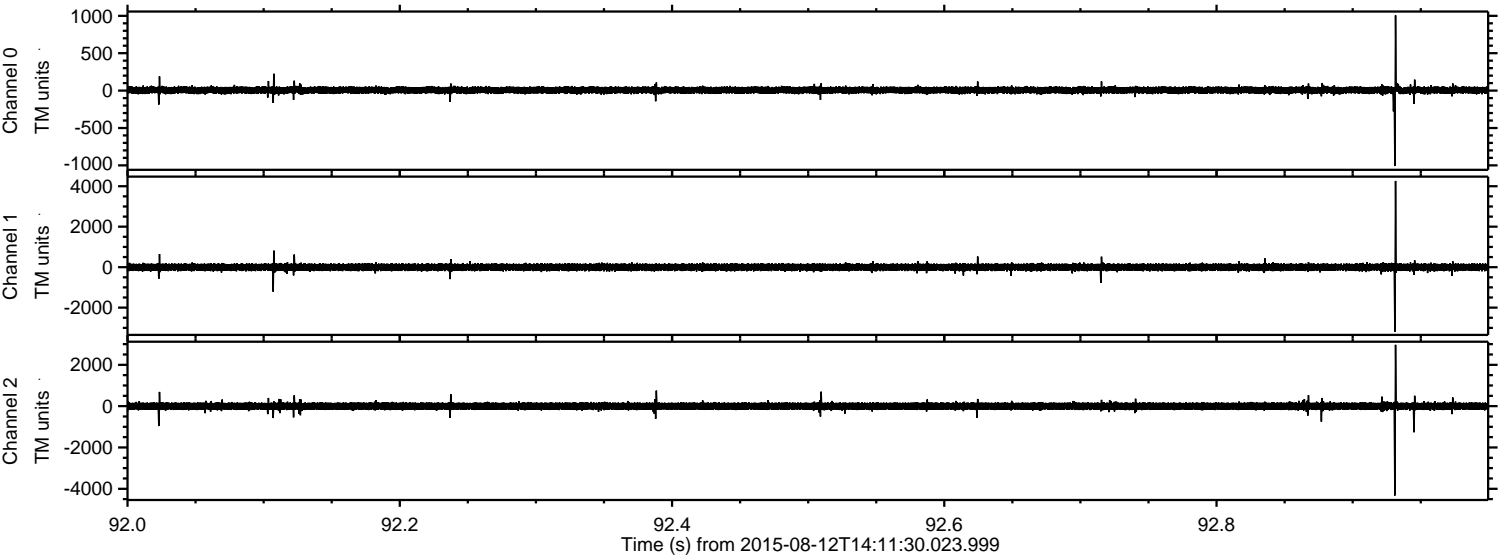

Processed Wed Aug 12 16:17:56 2015 by ELM ver.2012-10-06 from 001__elm20150812_141129__dat00.bin

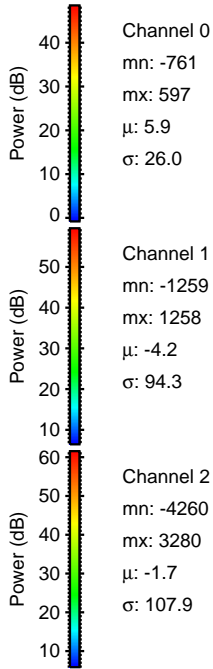
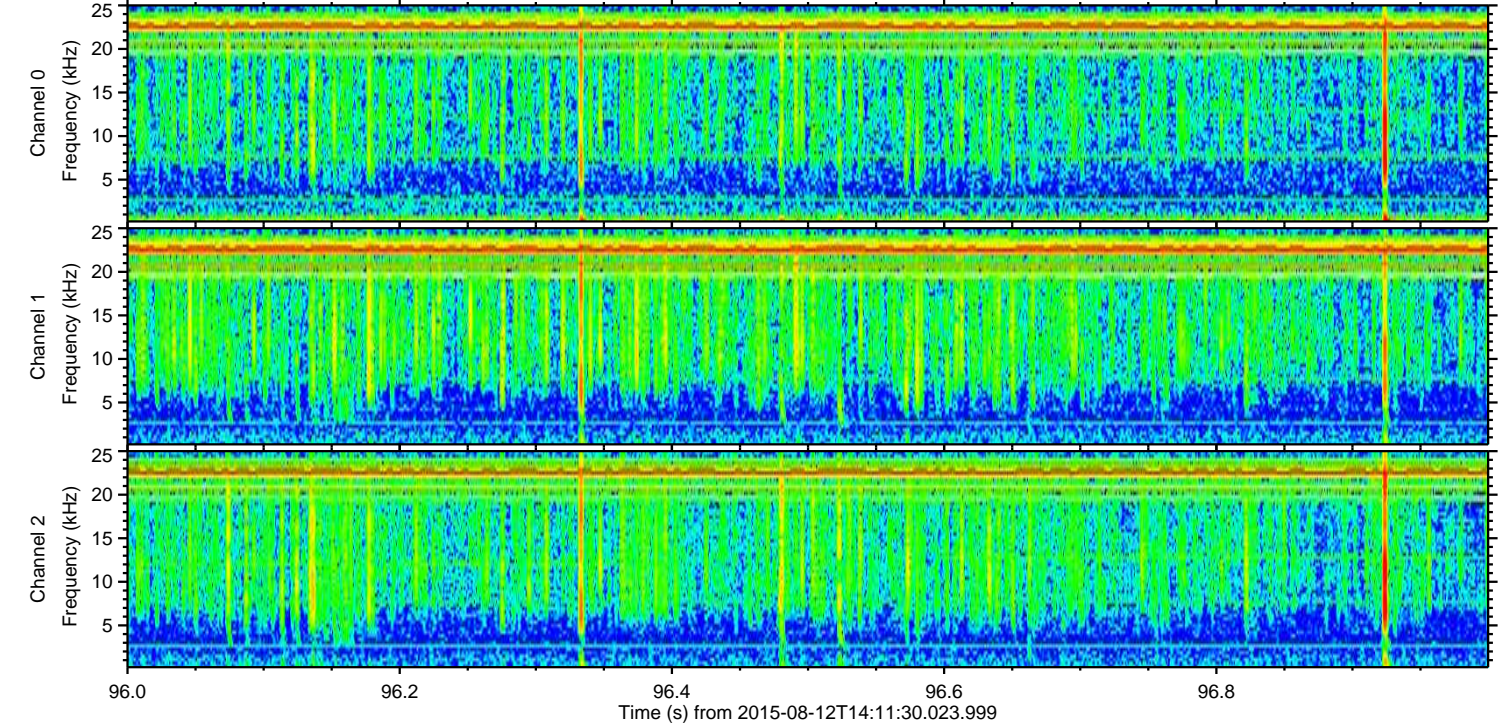
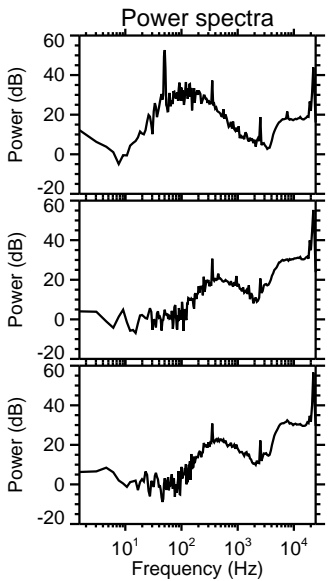
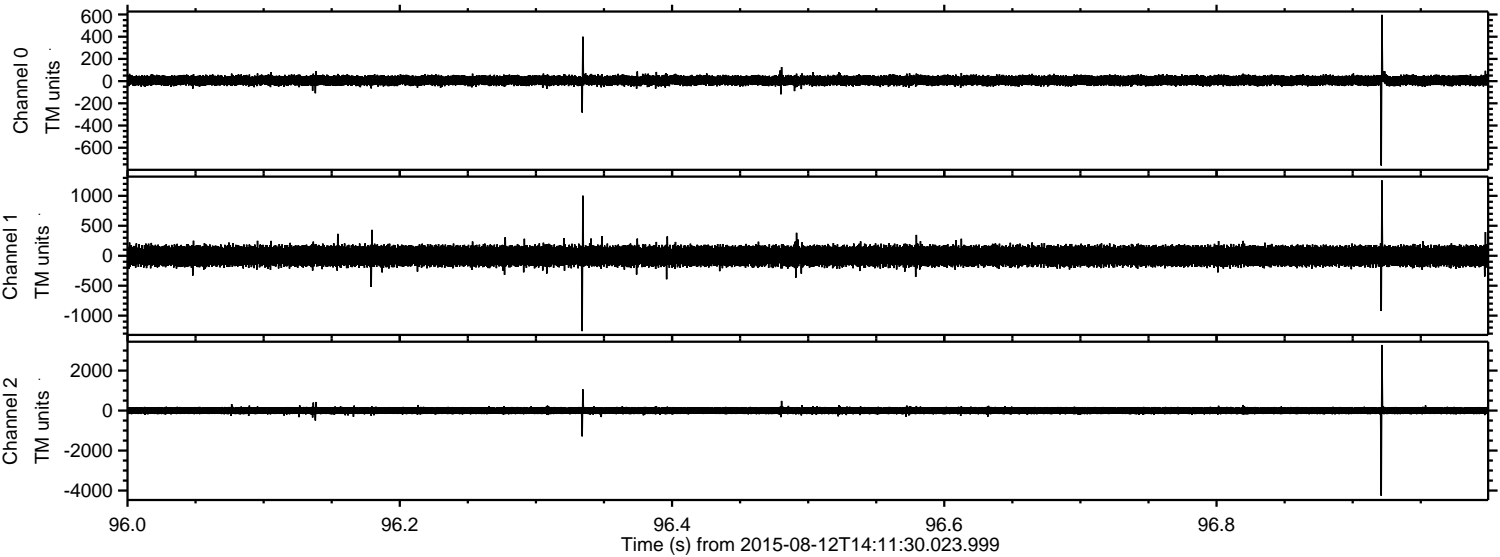

Channel 0
mn: -761
mx: 597
 μ : 5.9
 σ : 26.0

Channel 1
mn: -1259
mx: 1258
 μ : -4.2
 σ : 94.3

Channel 2
mn: -4260
mx: 3280
 μ : -1.7
 σ : 107.9

Processed Wed Aug 12 16:17:57 2015 by ELM ver.2012-10-06 from 001__elm20150812_141129__dat00.bin

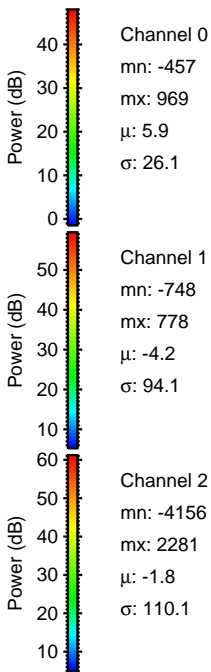
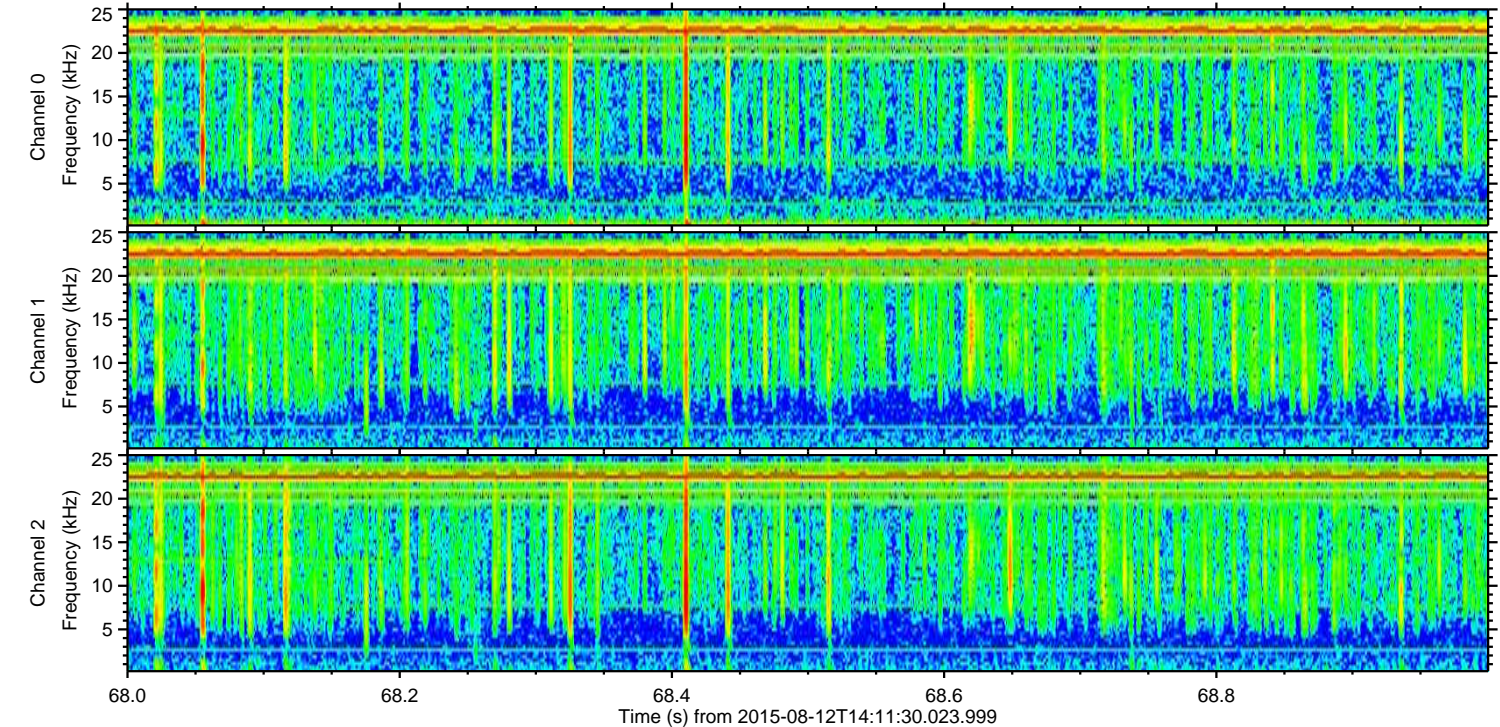
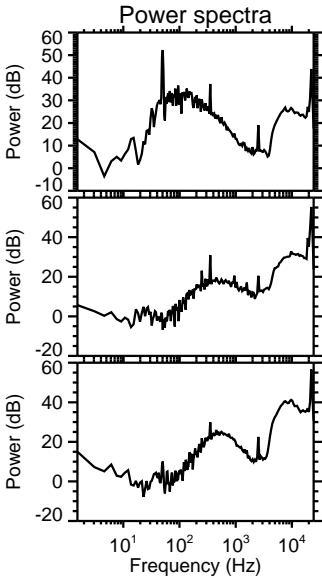
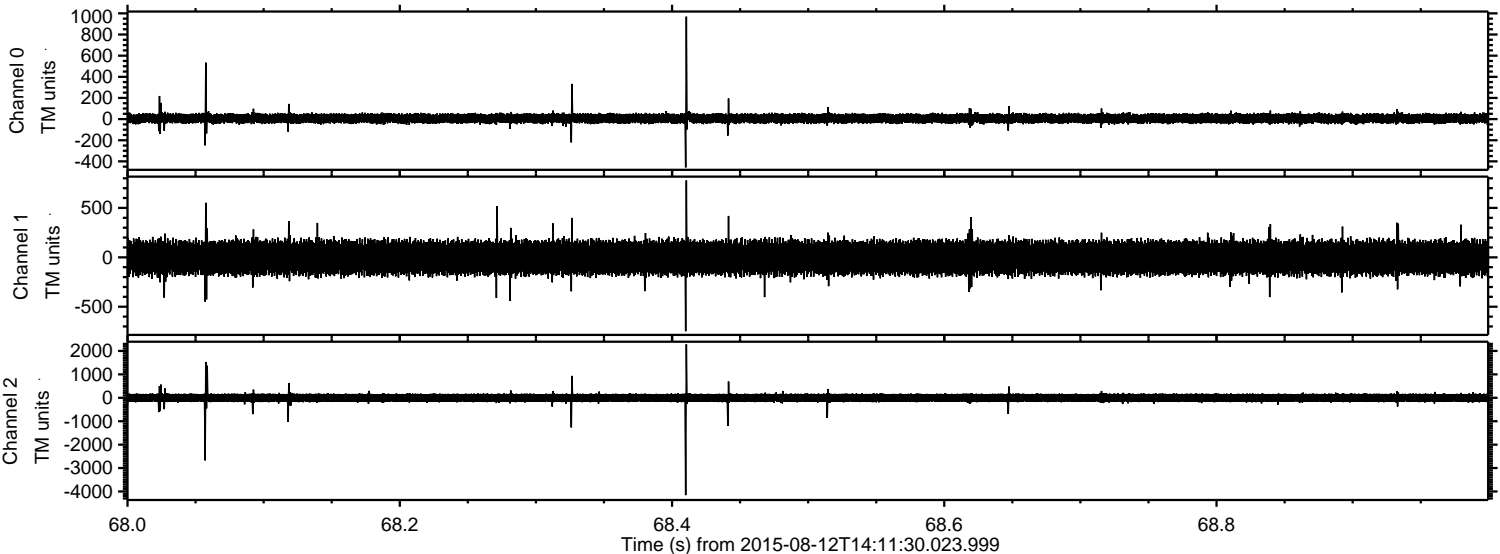

Processed Wed Aug 12 16:17:58 2015 by ELM ver.2012-10-06 from 001__elm20150812_141129__dat00.bin

