

ELMAVAN 3D WAVEFORMS (Measured data sampled at 50 kHz) 51000 packets of 144 samples from 2015-08-12T12:01:24.266.999.

Processed Wed Aug 12 14:07:32 2015 by ELM ver.2012-10-06 from 001__elm20150812_120123__dat00.bin

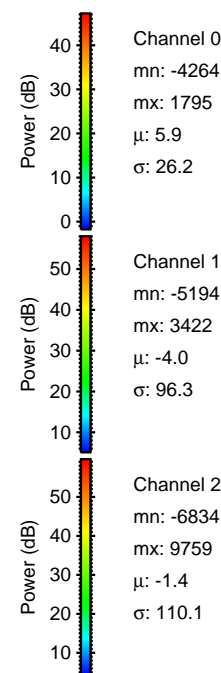
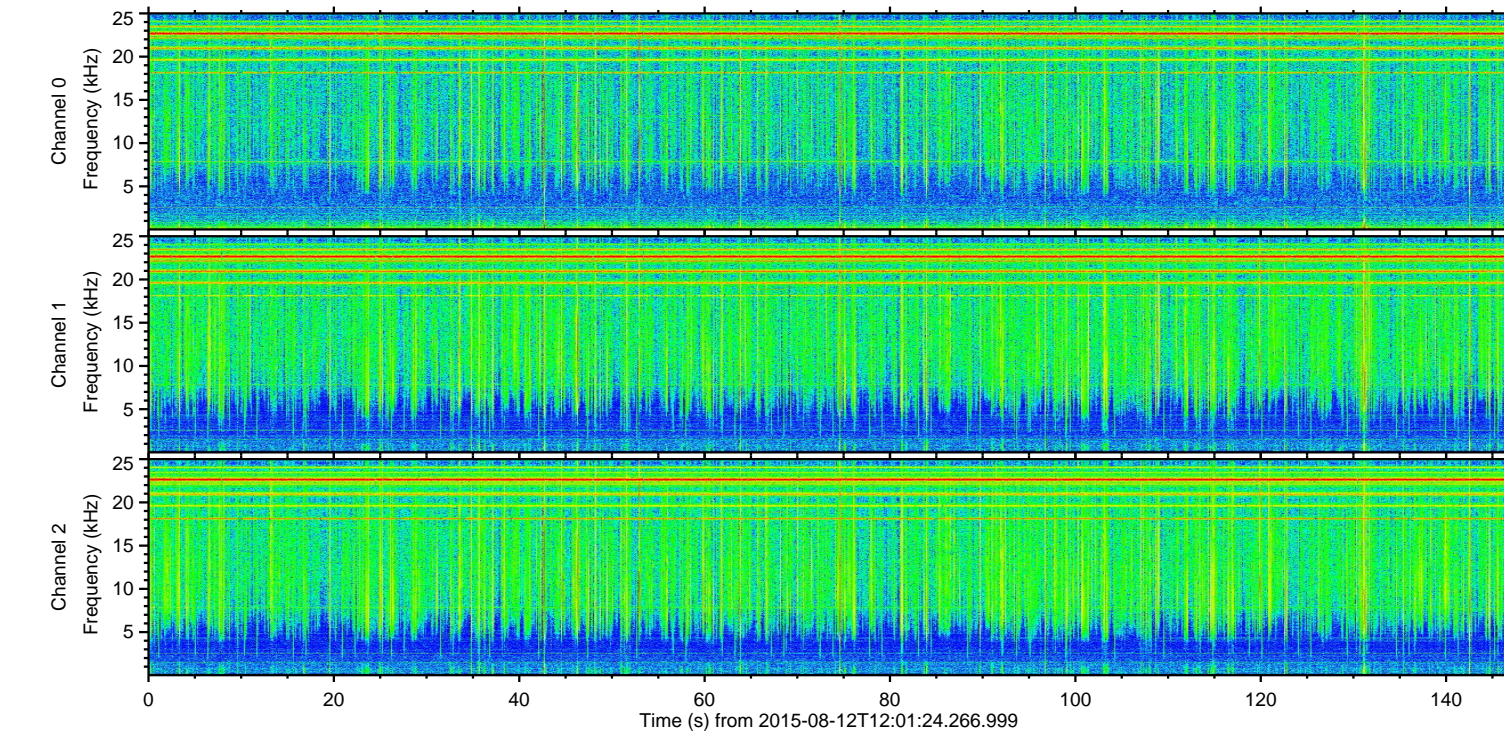
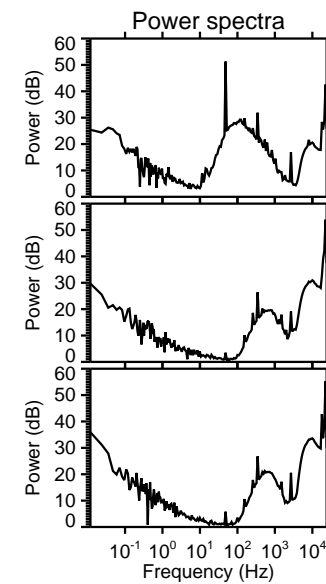
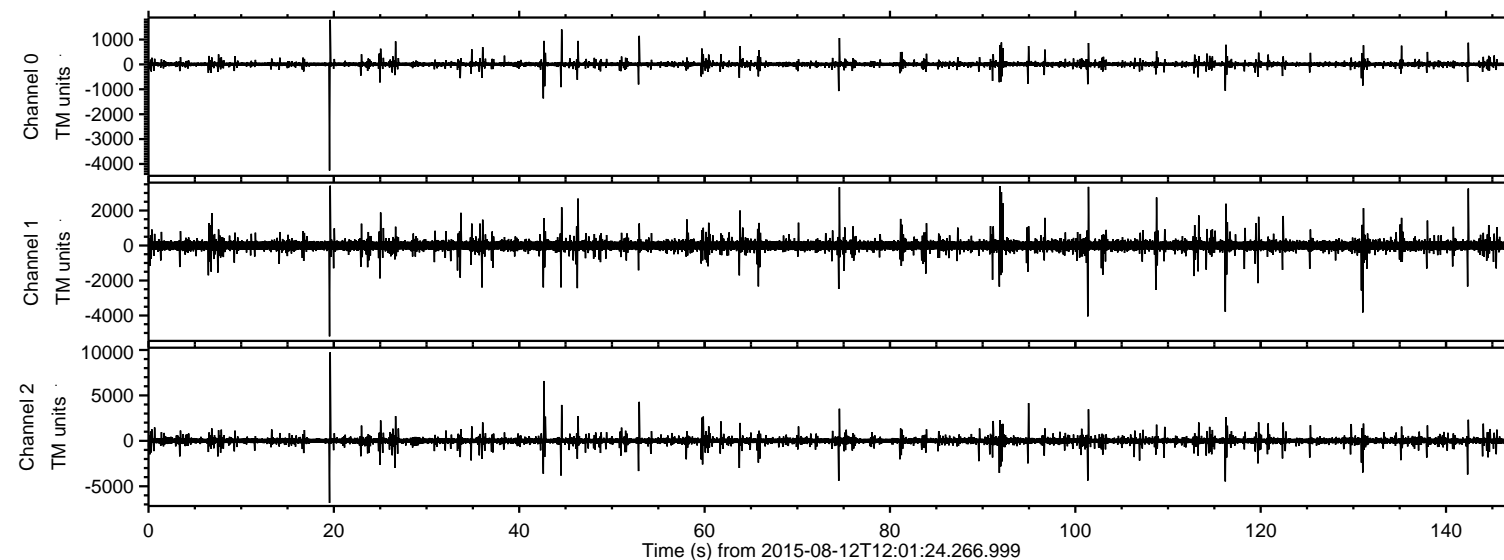

ELMAVAN 3D WAVEFORMS (Measured data sampled at 50 kHz) 51000 packets of 144 samples from 2015-08-12T12:01:24.266.999. Part 20/147

Processed Wed Aug 12 14:07:43 2015 by ELM ver.2012-10-06 from 001__elm20150812_120123__dat00.bin

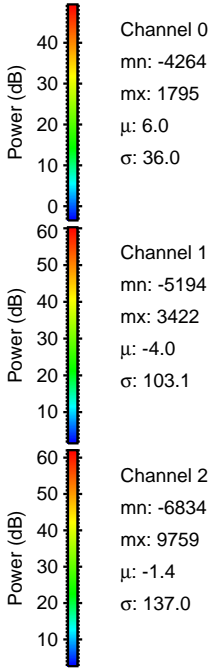
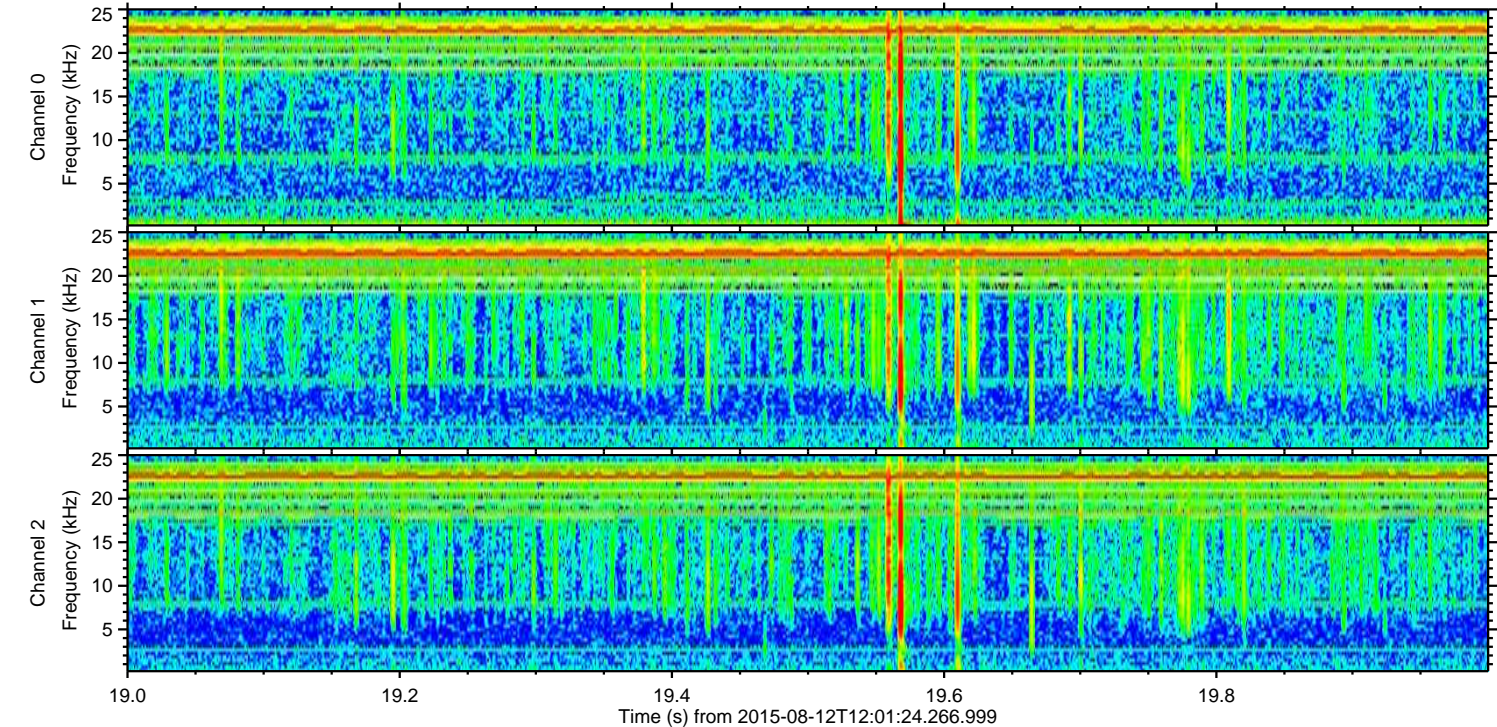
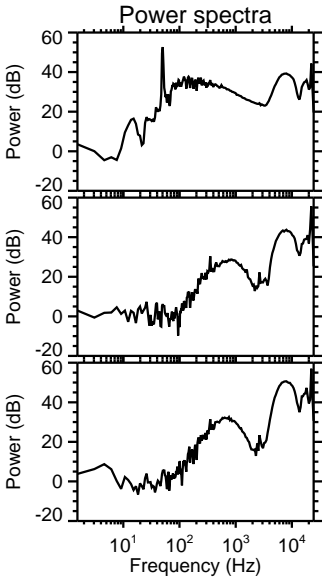
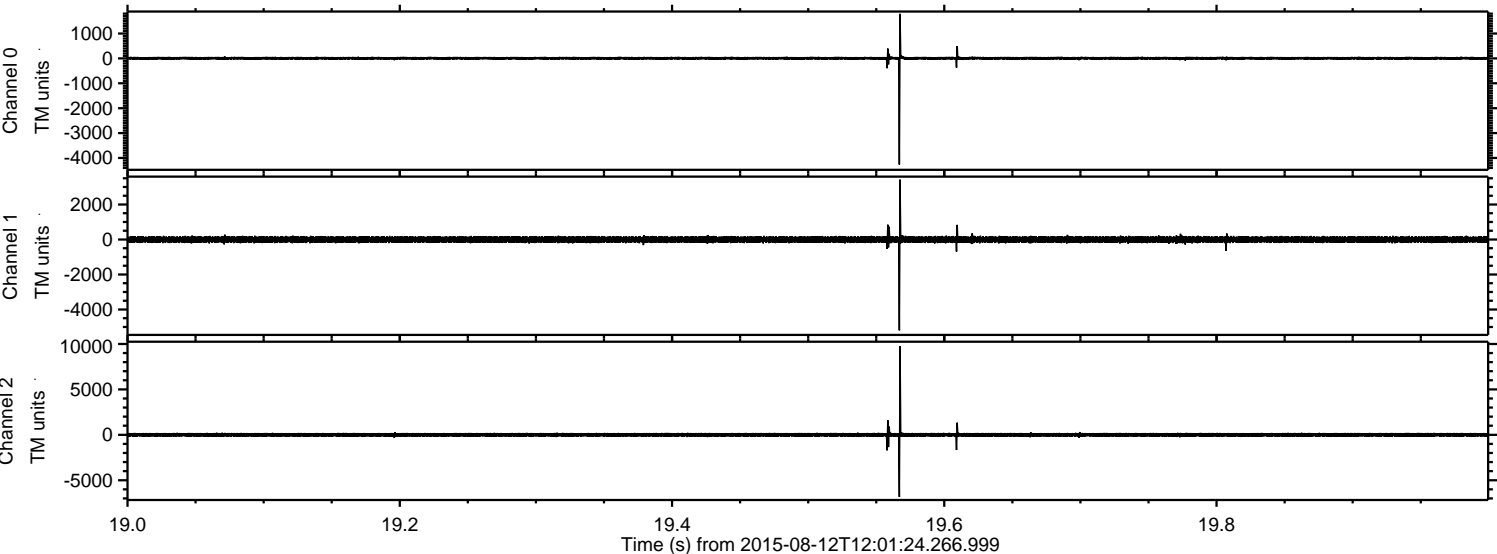

Processed Wed Aug 12 14:07:44 2015 by ELM ver.2012-10-06 from 001__elm20150812_120123__dat00.bin

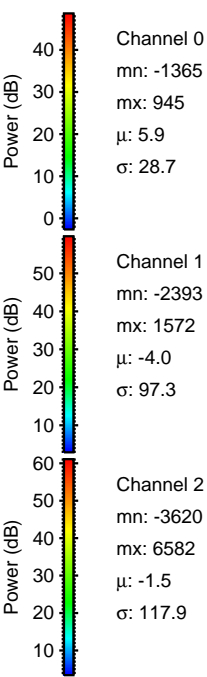
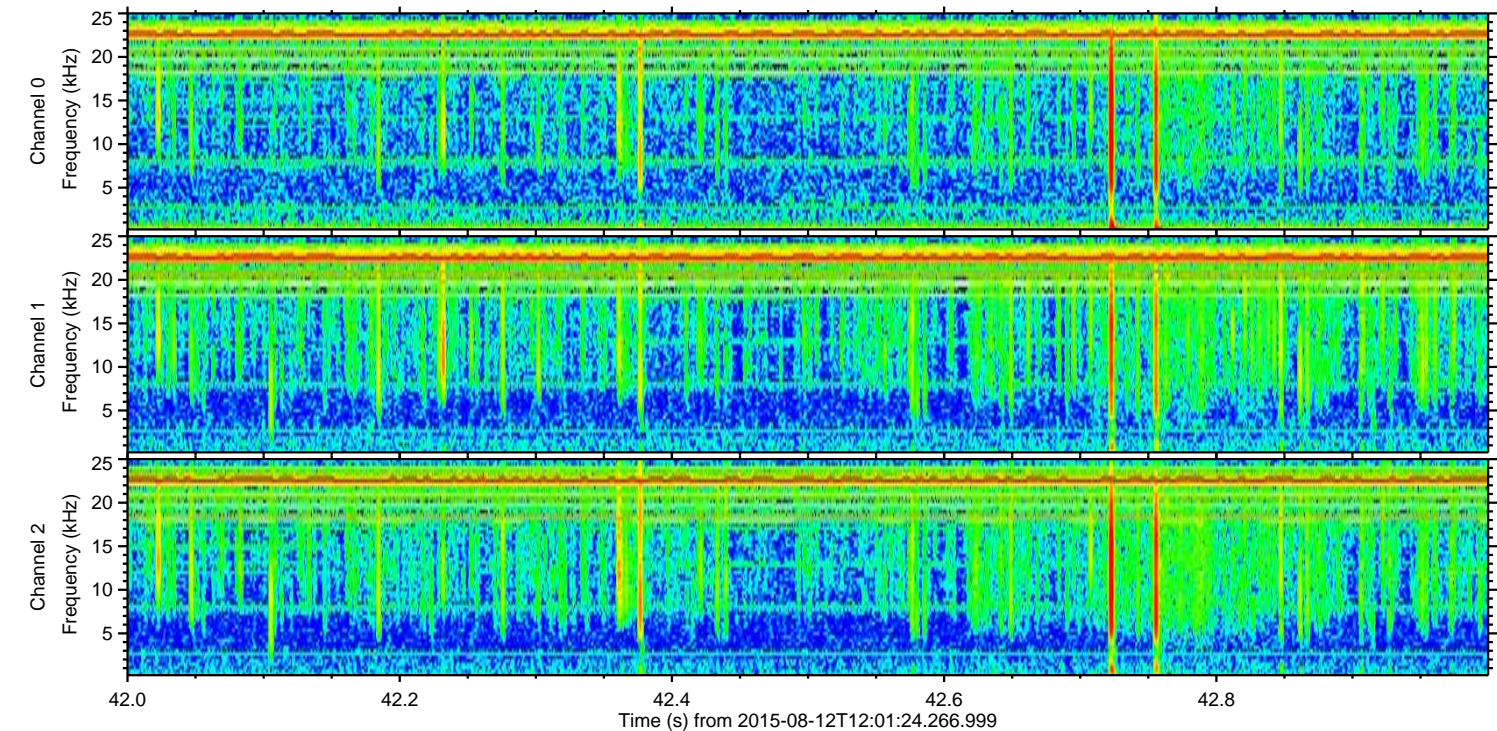
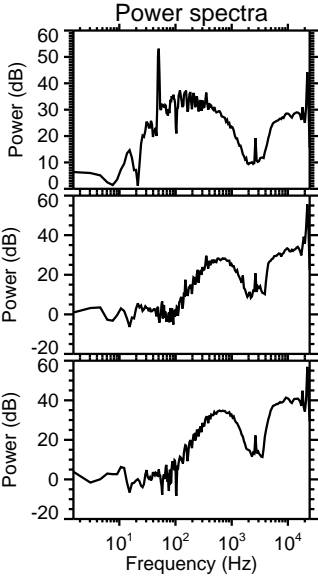
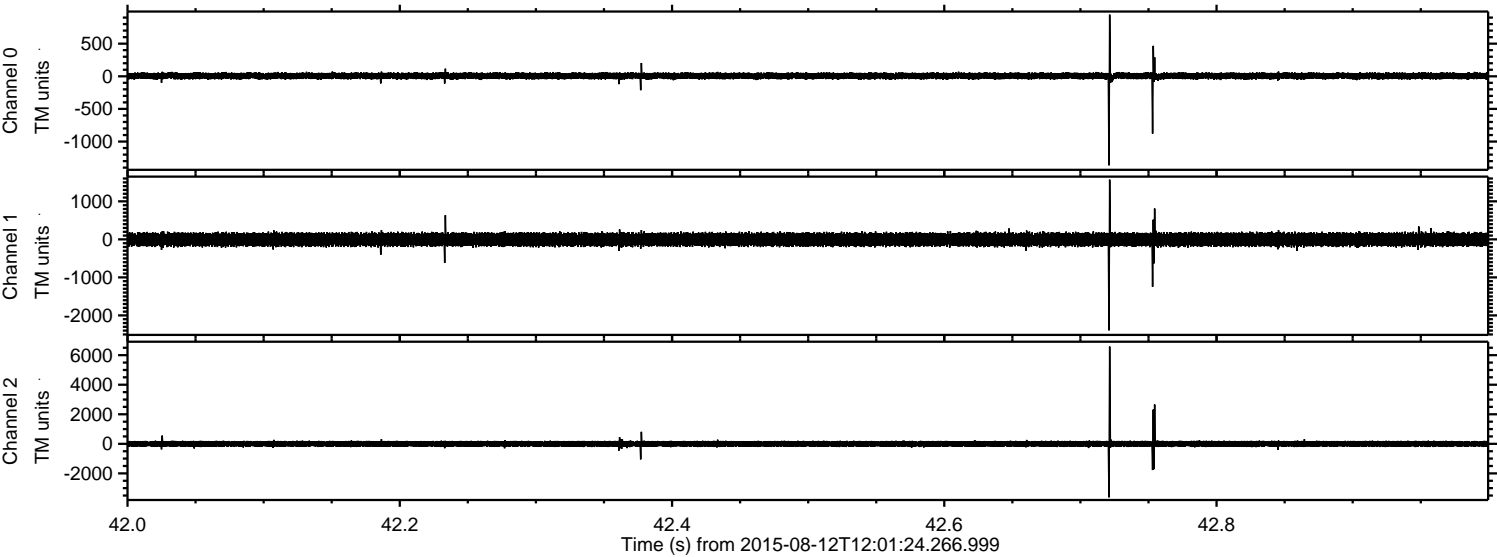

Channel 0
mn: -1365
mx: 945
 μ : 5.9
 σ : 28.7

Channel 1
mn: -2393
mx: 1572
 μ : -4.0
 σ : 97.3

Channel 2
mn: -3620
mx: 6582
 μ : -1.5
 σ : 117.9

ELMAVAN 3D WAVEFORMS (Measured data sampled at 50 kHz) 51000 packets of 144 samples from 2015-08-12T12:01:24.266.999. Part 117/147

Processed Wed Aug 12 14:07:45 2015 by ELM ver.2012-10-06 from 001__elm20150812_120123__dat00.bin

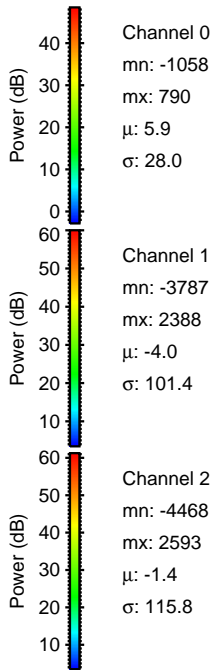
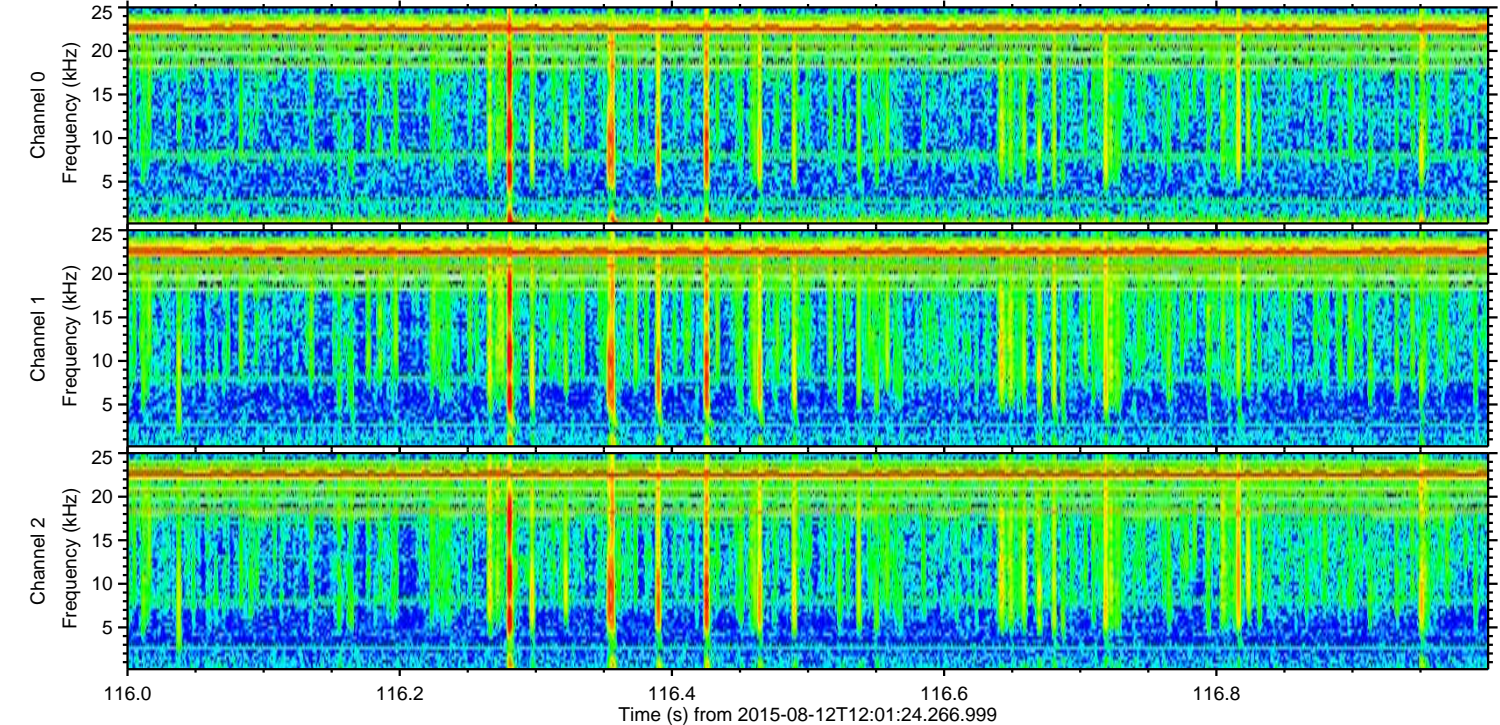
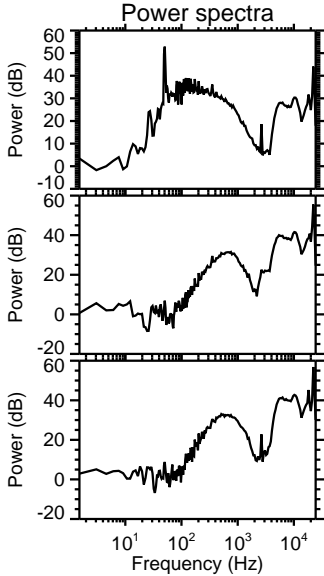
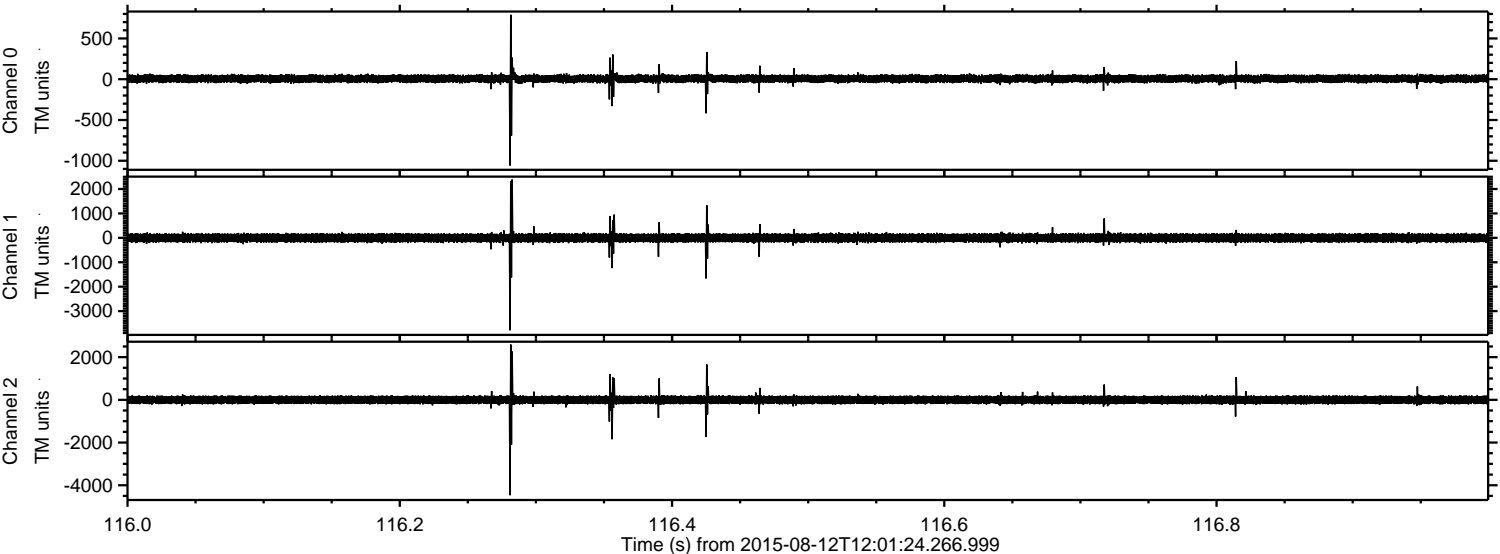

Processed Wed Aug 12 14:07:46 2015 by ELM ver.2012-10-06 from 001__elm20150812_120123__dat00.bin

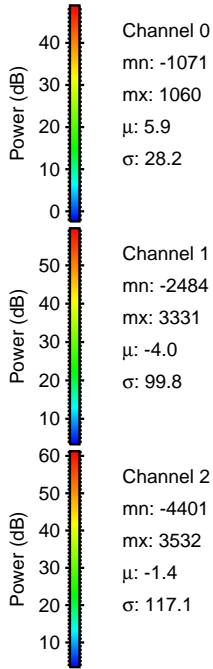
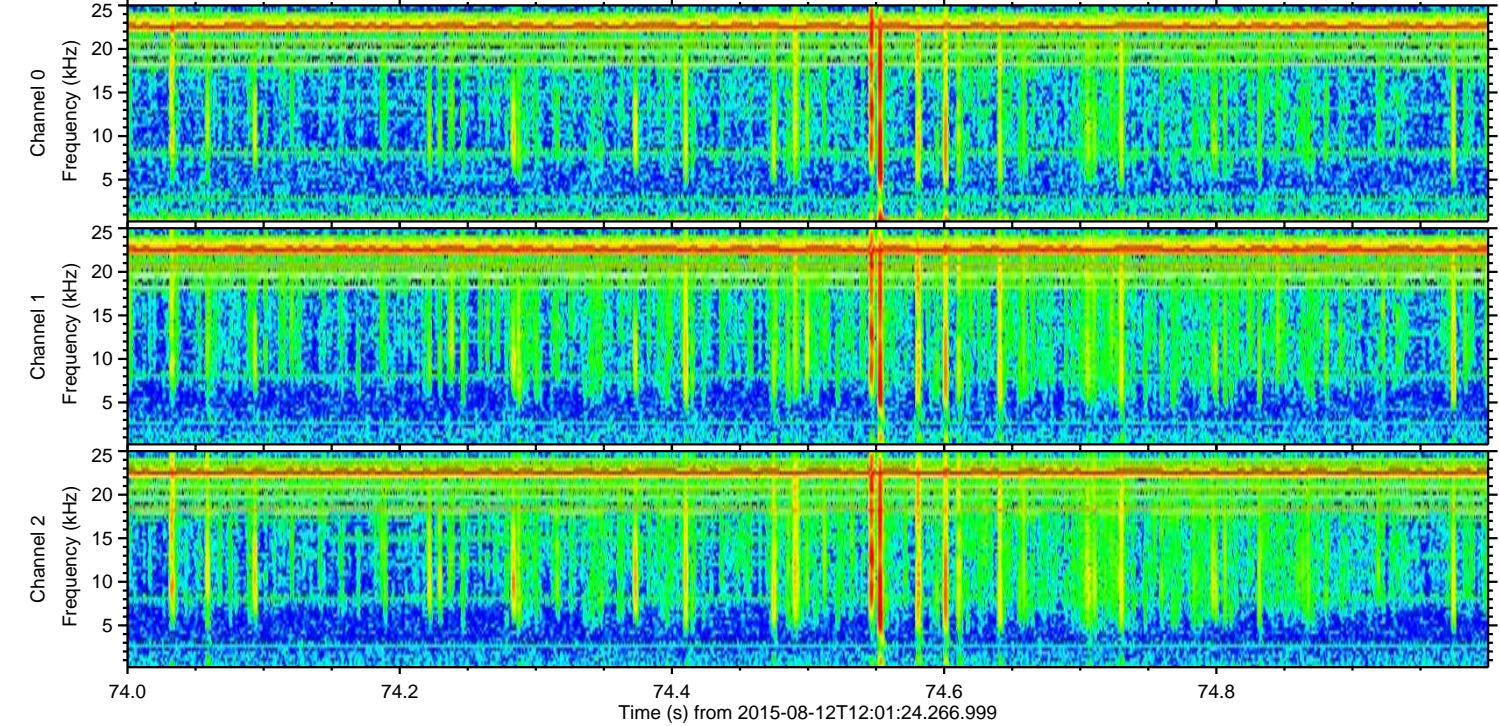
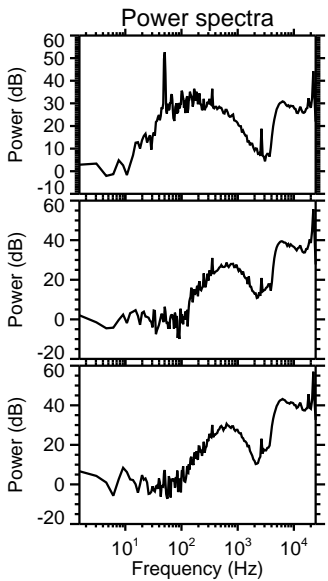
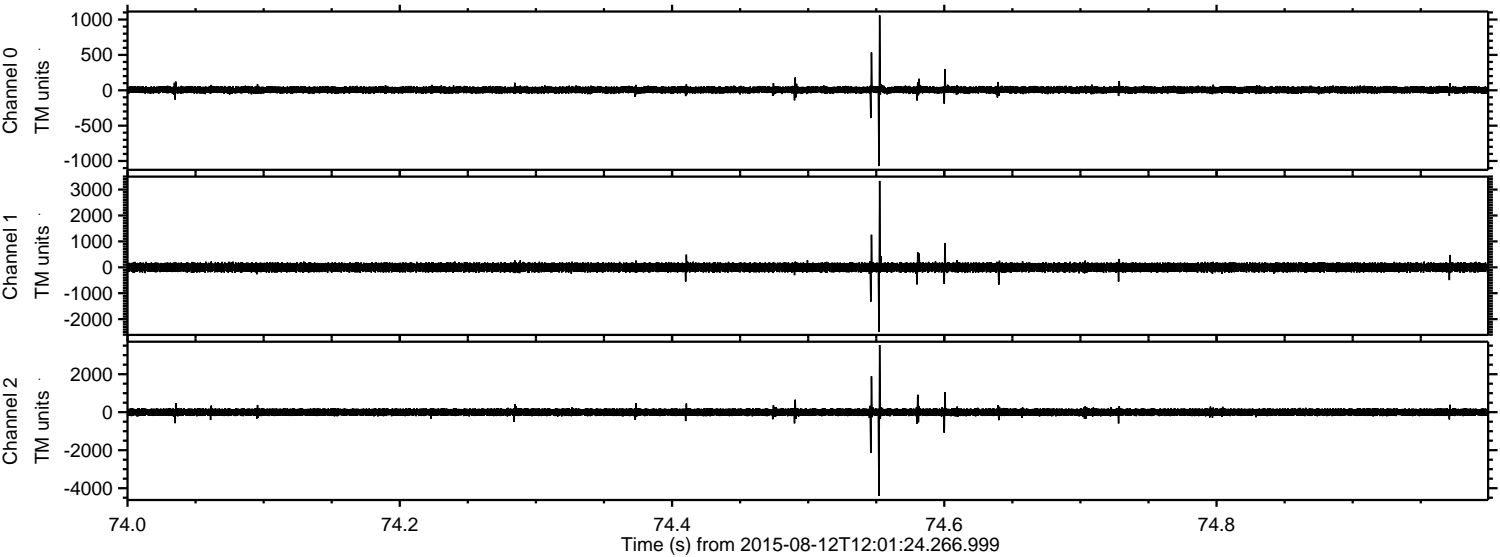

ELMAVAN 3D WAVEFORMS (Measured data sampled at 50 kHz) 51000 packets of 144 samples from 2015-08-12T12:01:24.266.999. Part 102/147

Processed Wed Aug 12 14:07:47 2015 by ELM ver.2012-10-06 from 001__elm20150812_120123__dat00.bin

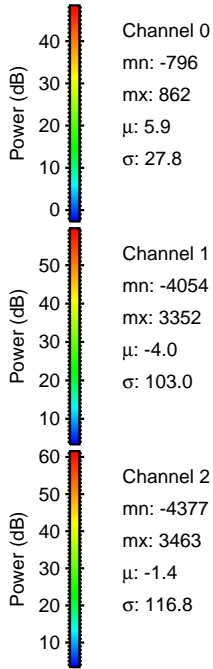
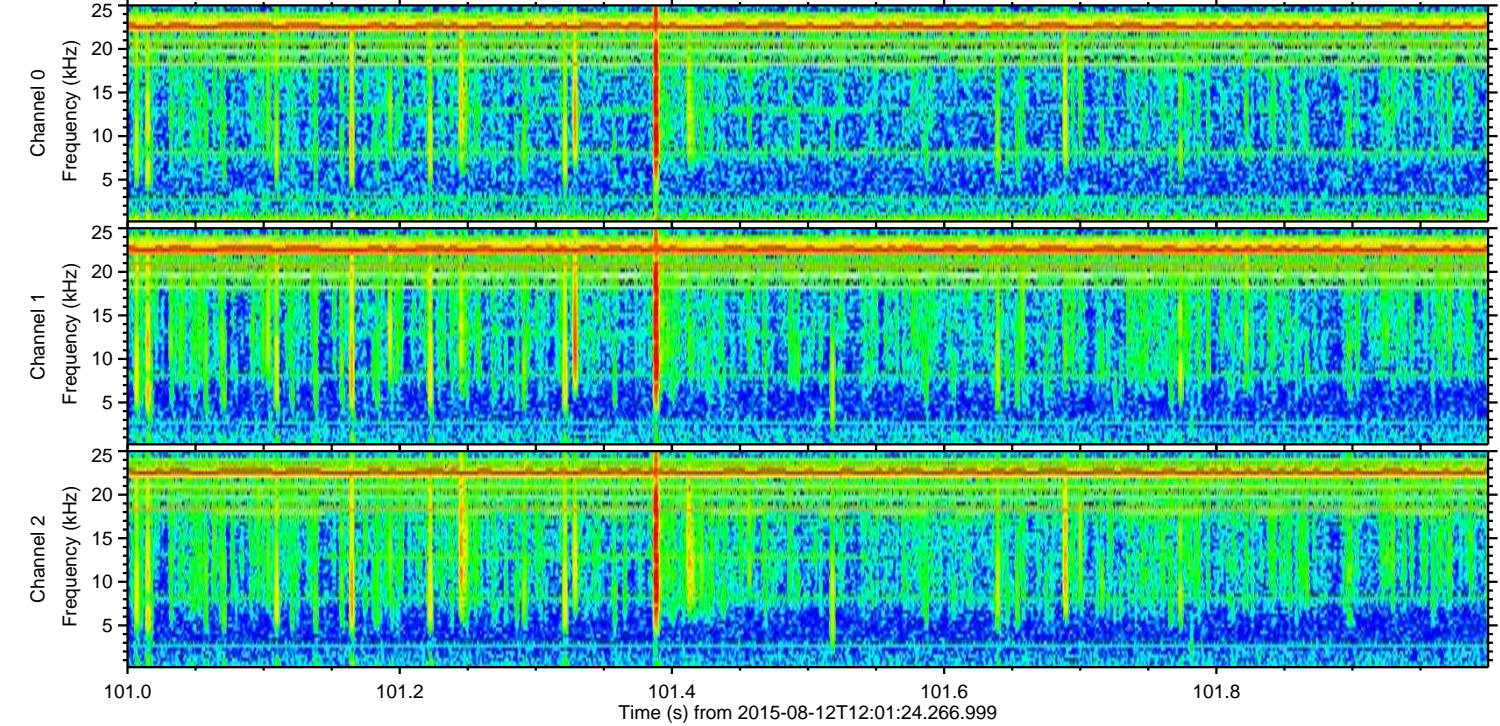
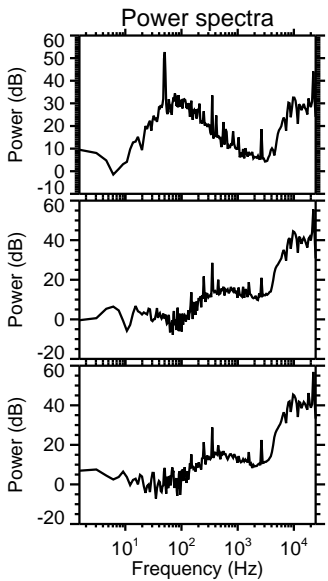
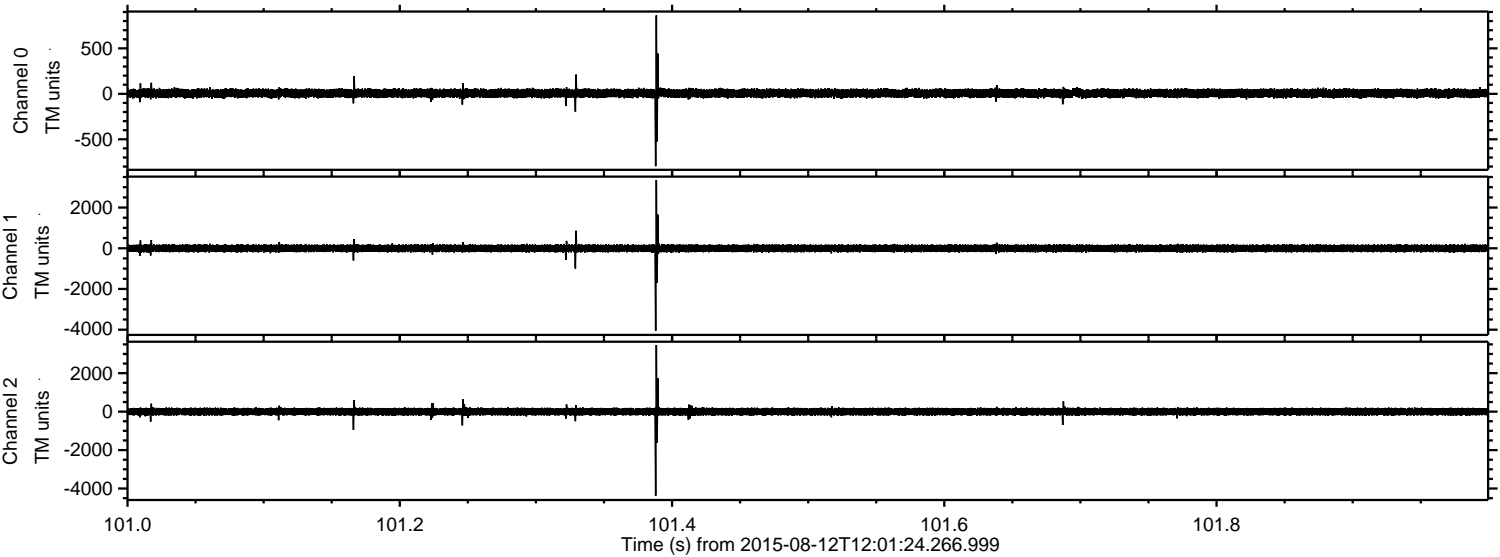

Processed Wed Aug 12 14:07:48 2015 by ELM ver.2012-10-06 from 001__elm20150812_120123__dat00.bin

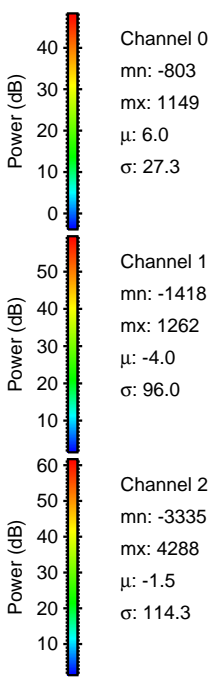
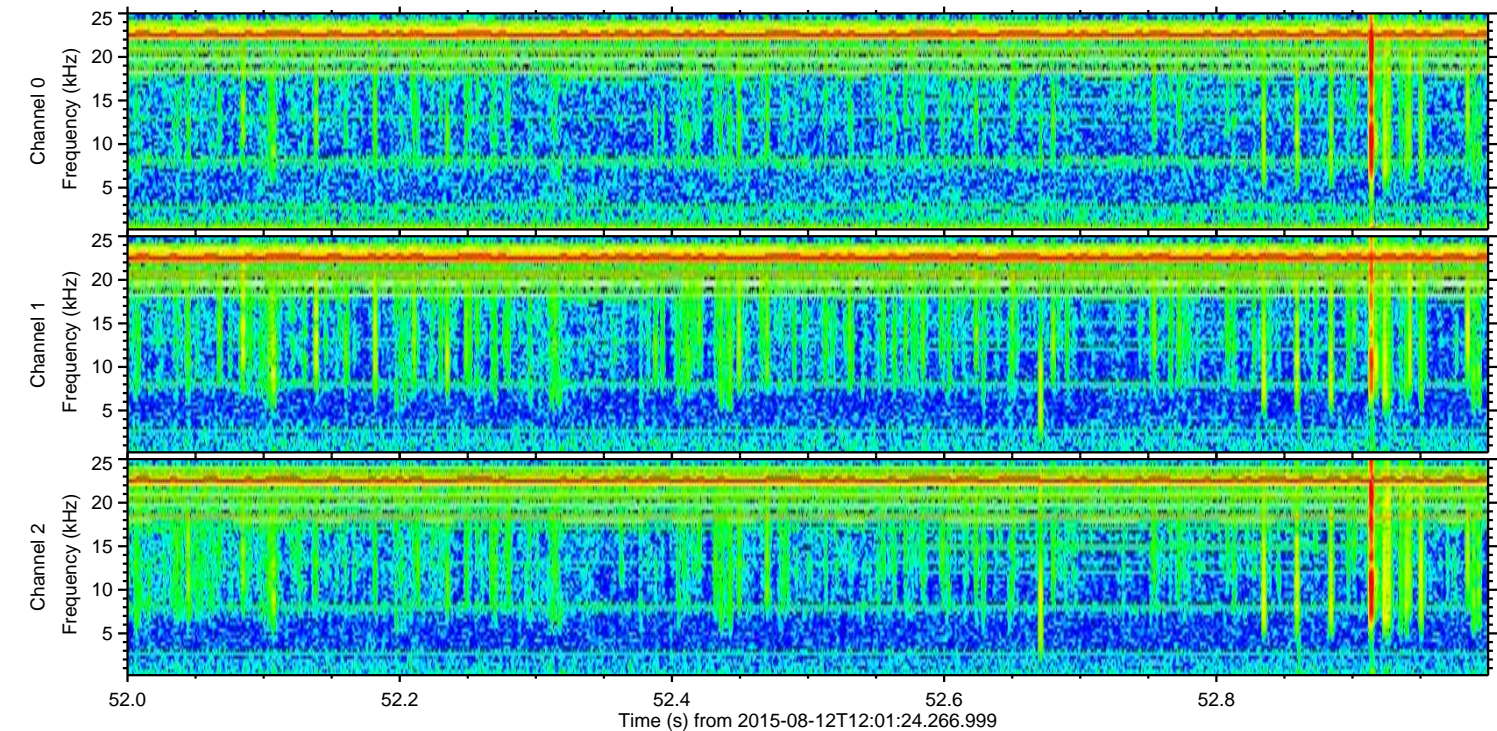
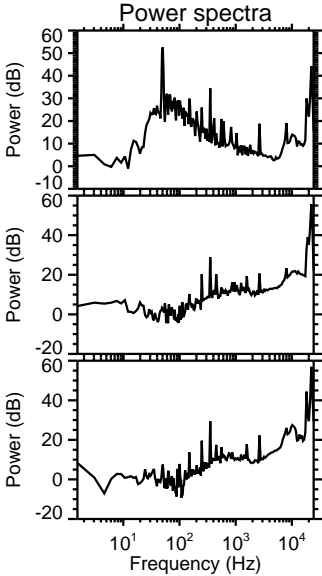
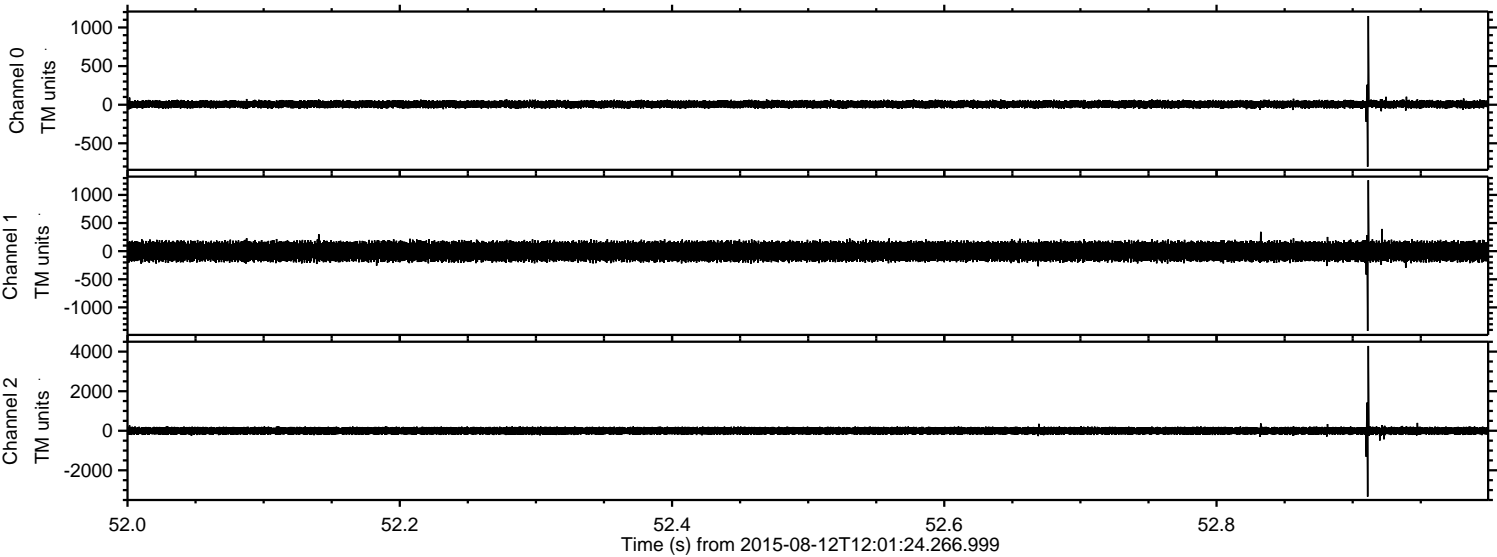

Channel 0
mn: -803
mx: 1149
 μ : 6.0
 σ : 27.3

Channel 1
mn: -1418
mx: 1262
 μ : -4.0
 σ : 96.0

Channel 2
mn: -3335
mx: 4288
 μ : -1.5
 σ : 114.3

Processed Wed Aug 12 14:07:49 2015 by ELM ver.2012-10-06 from 001__elm20150812_120123__dat00.bin

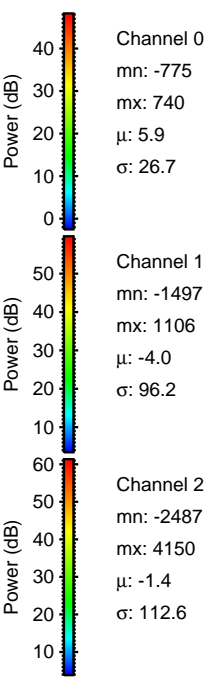
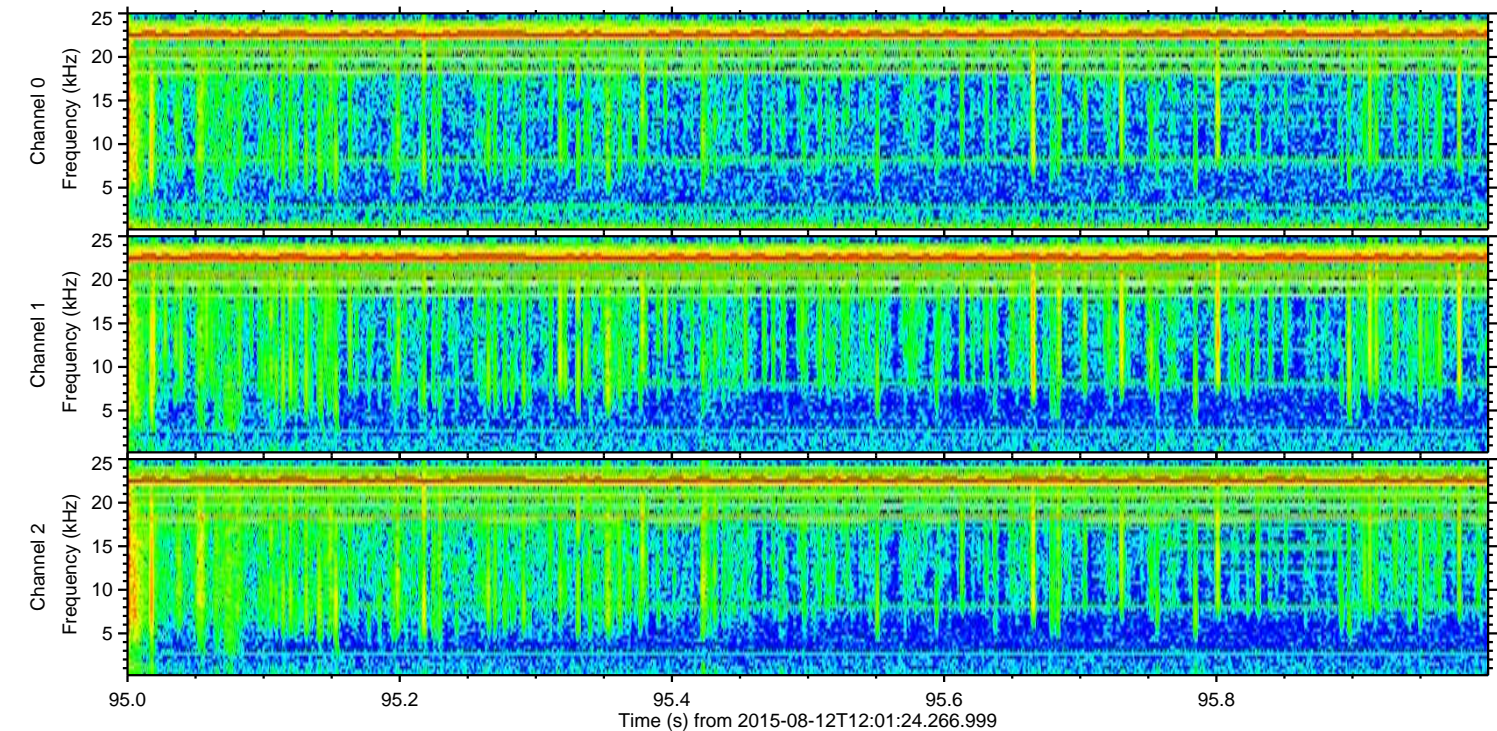
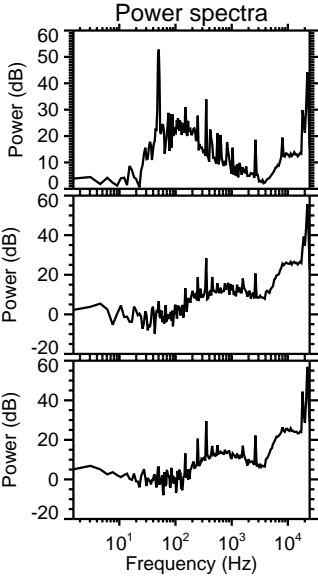
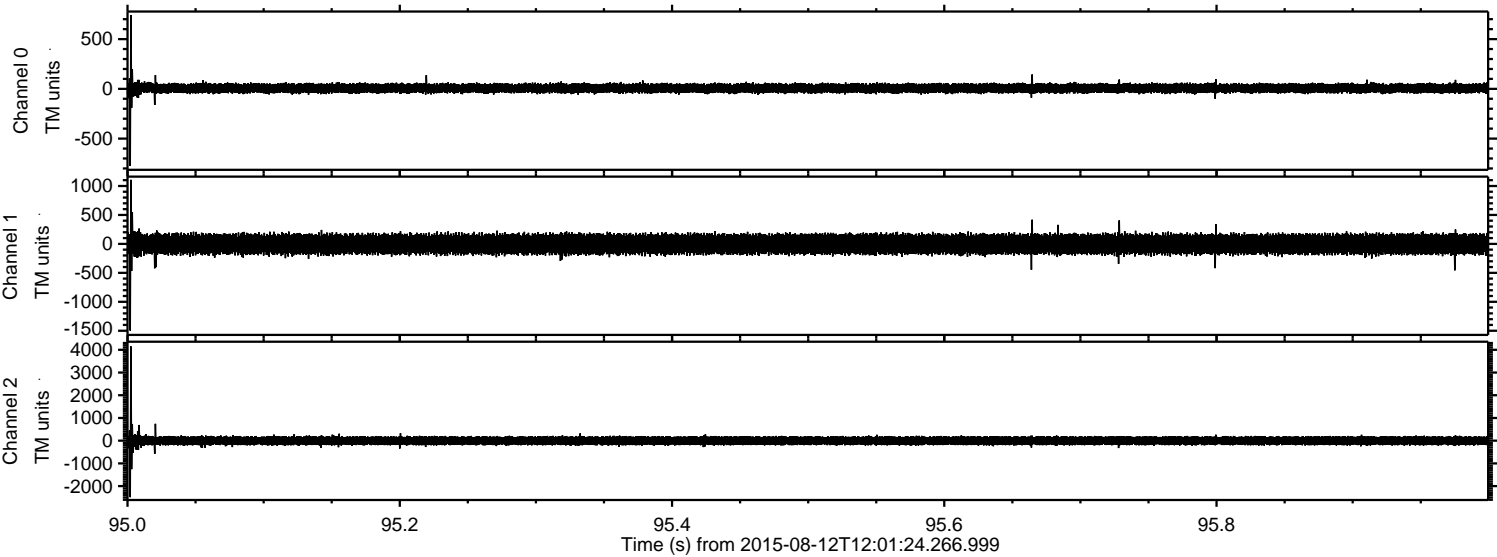

Processed Wed Aug 12 14:07:50 2015 by ELM ver.2012-10-06 from 001__elm20150812_120123__dat00.bin

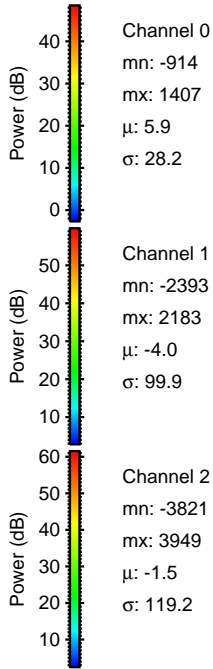
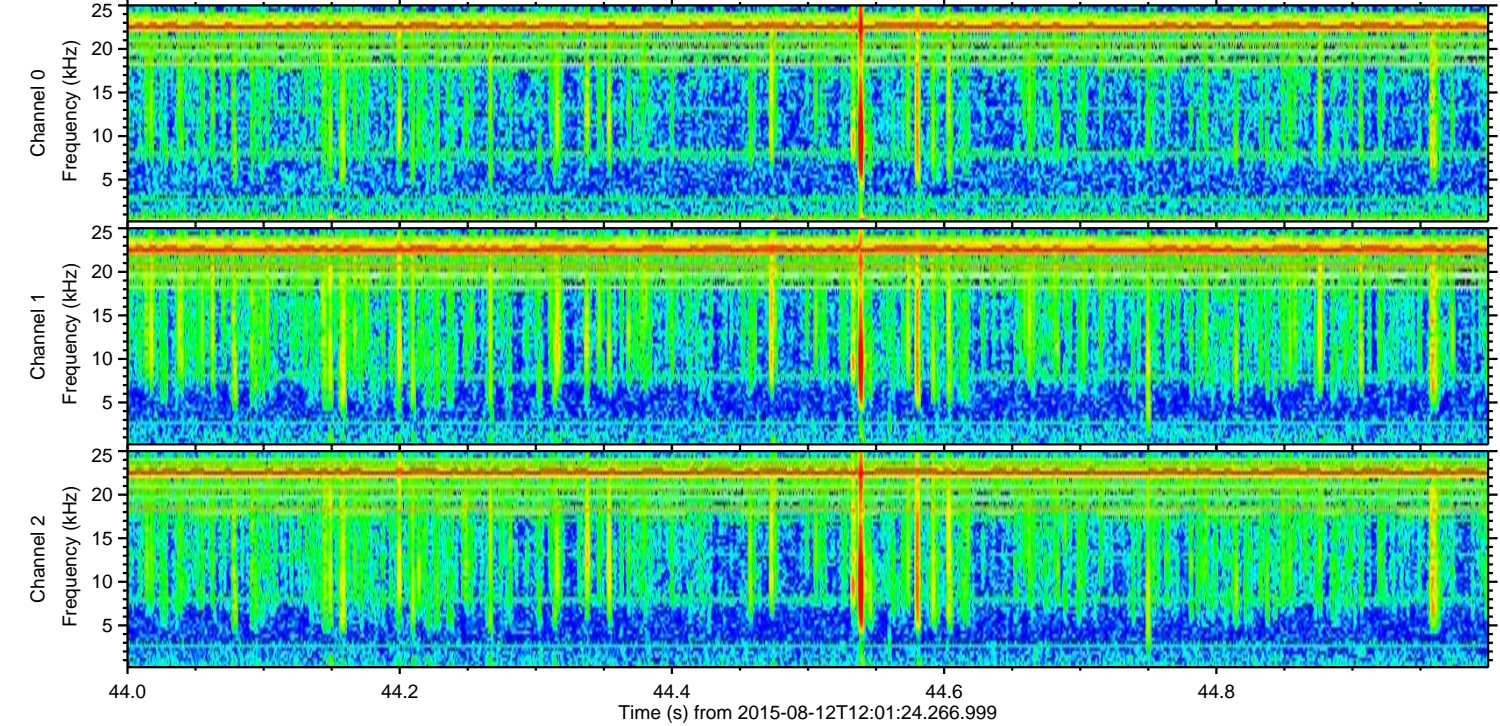
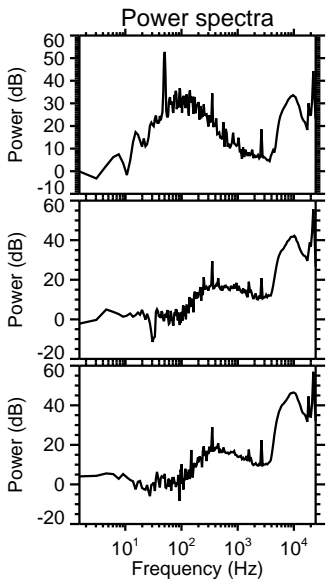
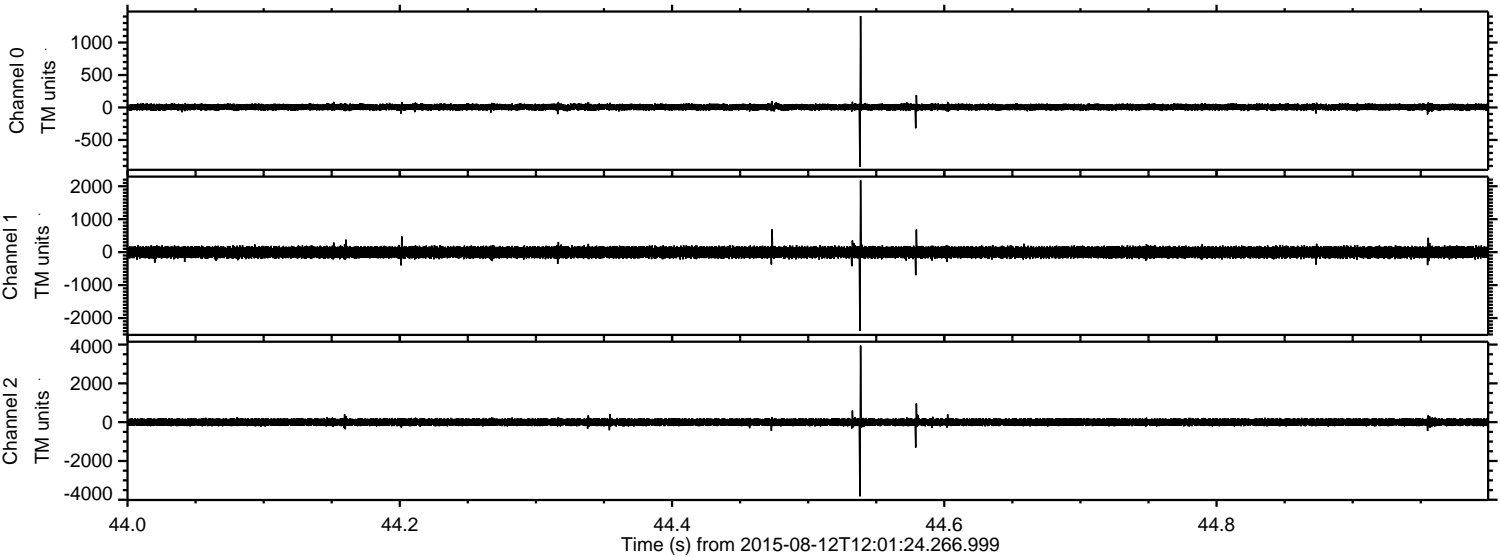

Channel 0
mn: -914
mx: 1407
 μ : 5.9
 σ : 28.2

Channel 1
mn: -2393
mx: 2183
 μ : -4.0
 σ : 99.9

Channel 2
mn: -3821
mx: 3949
 μ : -1.5
 σ : 119.2

ELMAVAN 3D WAVEFORMS (Measured data sampled at 50 kHz) 51000 packets of 144 samples from 2015-08-12T12:01:24.266.999. Part 132/147

Processed Wed Aug 12 14:07:51 2015 by ELM ver.2012-10-06 from 001__elm20150812_120123__dat00.bin

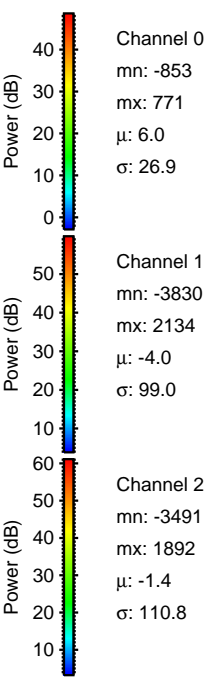
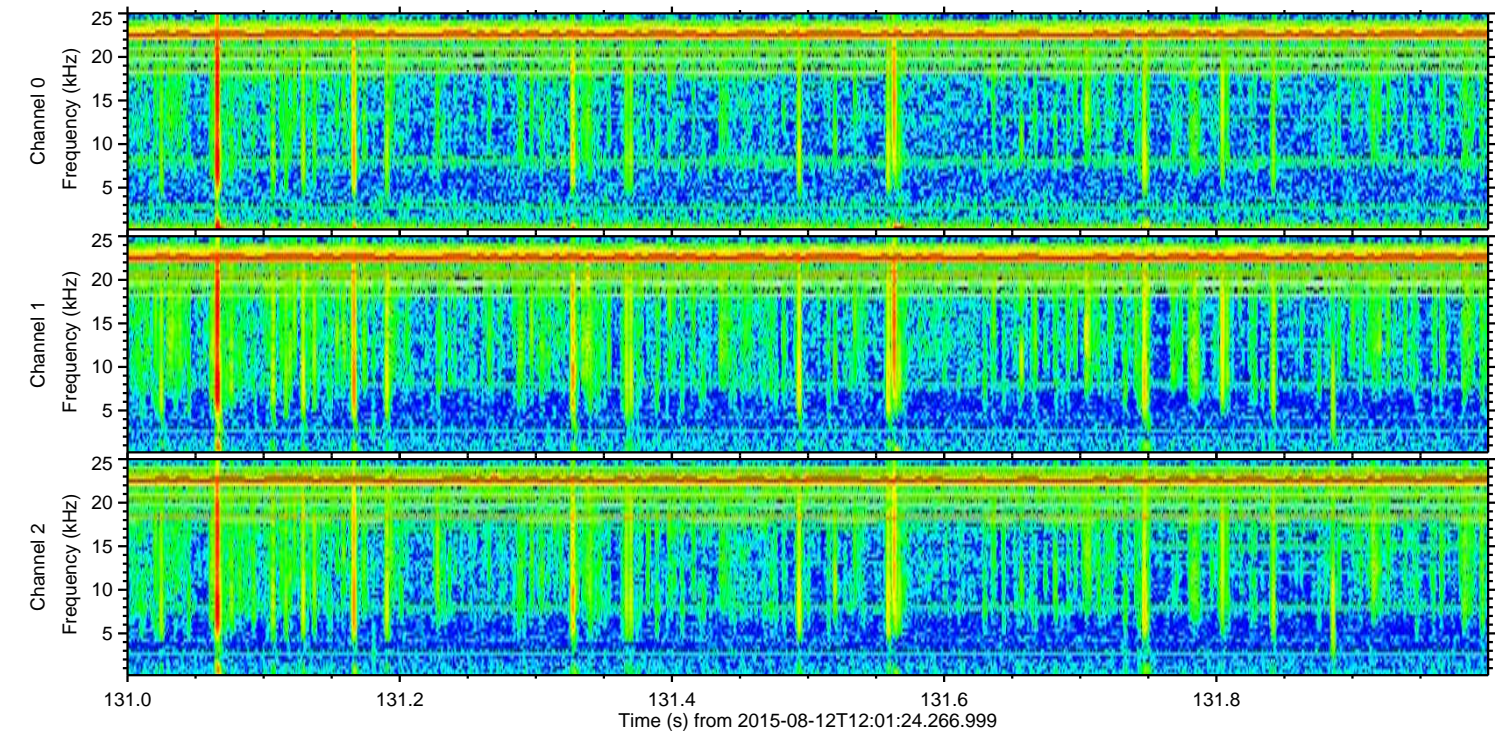
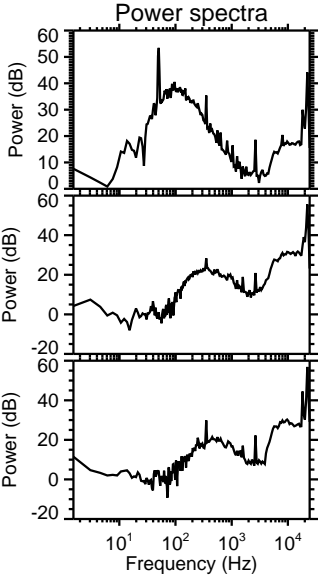
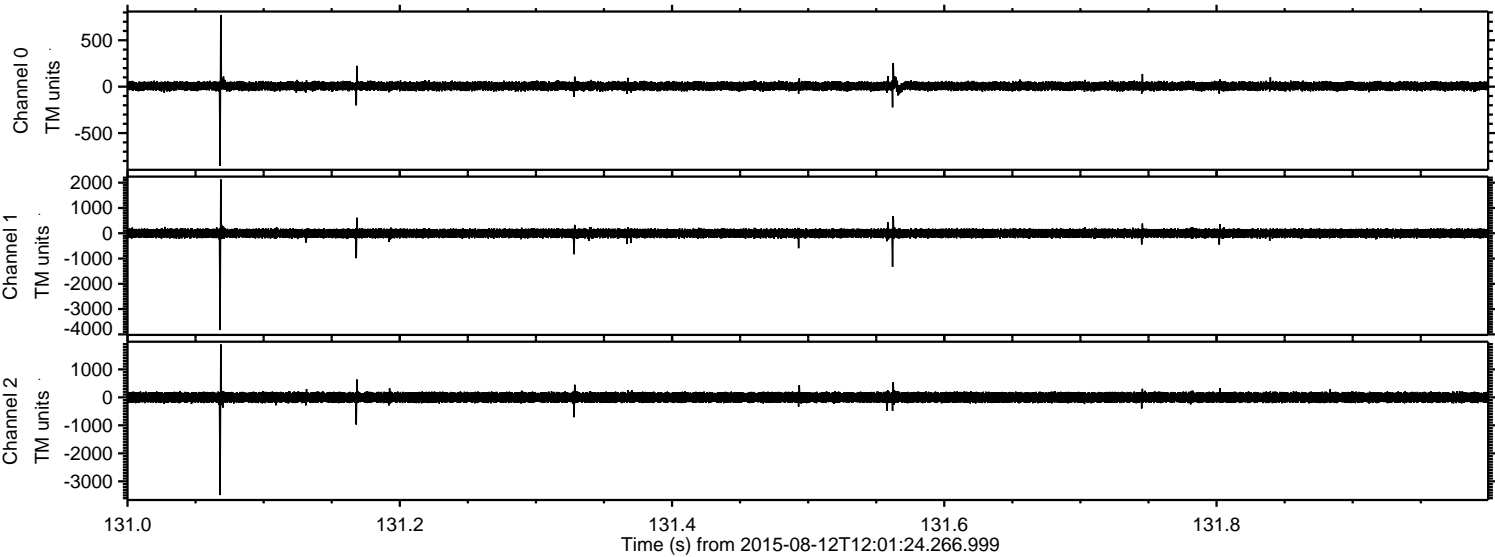

ELMAVAN 3D WAVEFORMS (Measured data sampled at 50 kHz) 51000 packets of 144 samples from 2015-08-12T12:01:24.266.999. Part 80/147

Processed Wed Aug 12 14:07:52 2015 by ELM ver.2012-10-06 from 001__elm20150812_120123__dat00.bin

