

ELMAVAN 3D WAVEFORMS (Measured data sampled at 50 kHz) 51000 packets of 144 samples from 2015-08-12T11:21:22.485.000.

Processed Wed Aug 12 13:27:56 2015 by ELM ver.2012-10-06 from 001__elm20150812_112121__dat00.bin

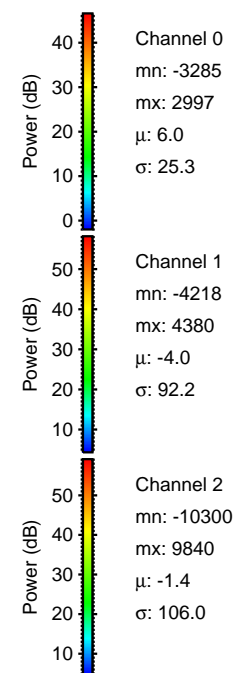

Processed Wed Aug 12 13:28:07 2015 by ELM ver.2012-10-06 from 001__elm20150812_112121__dat00.bin

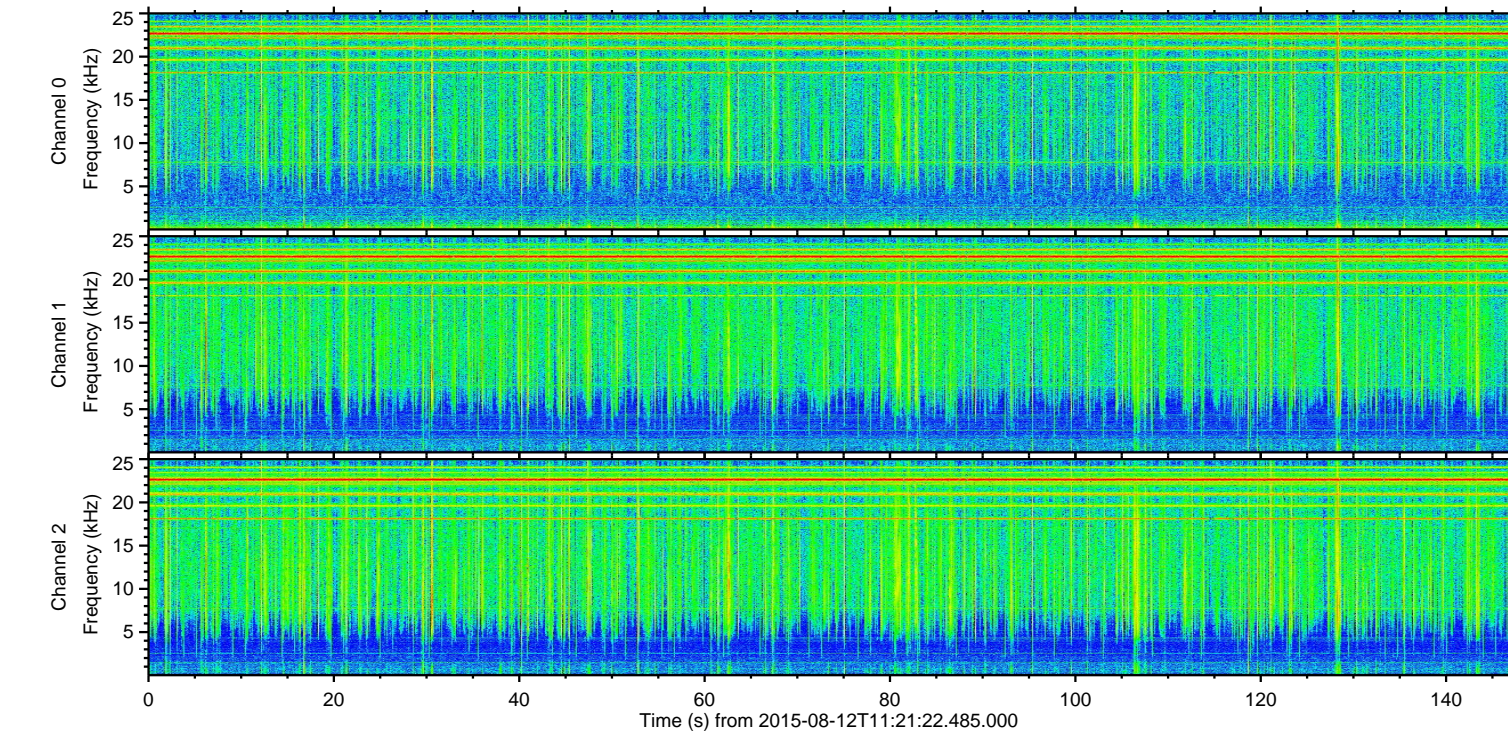
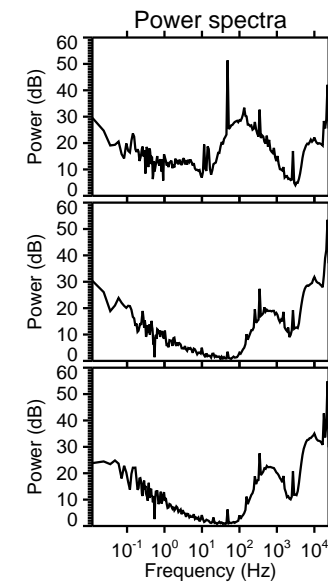
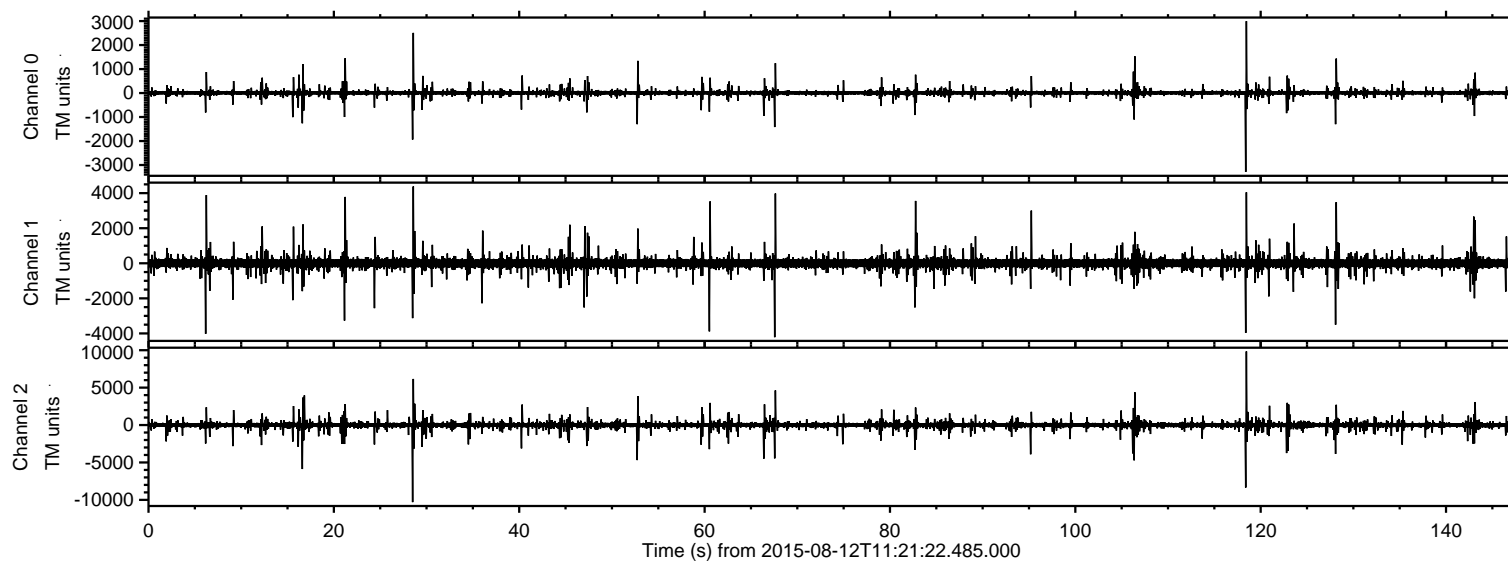
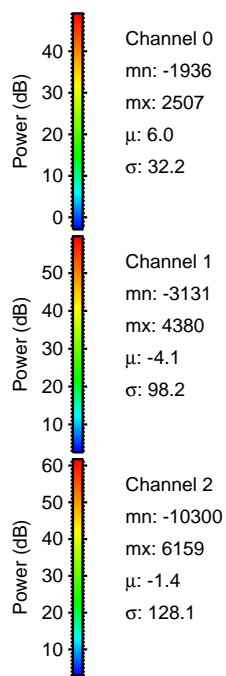
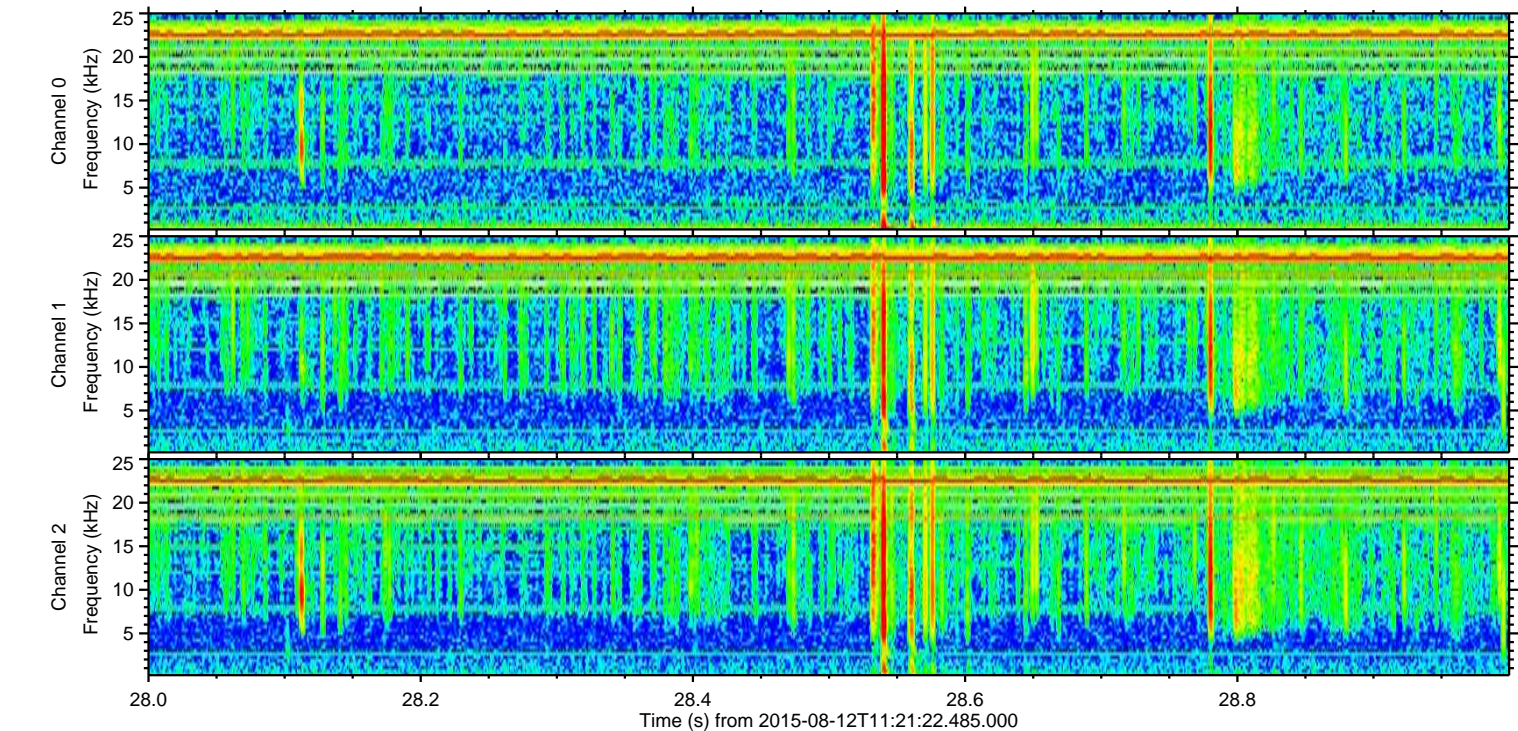
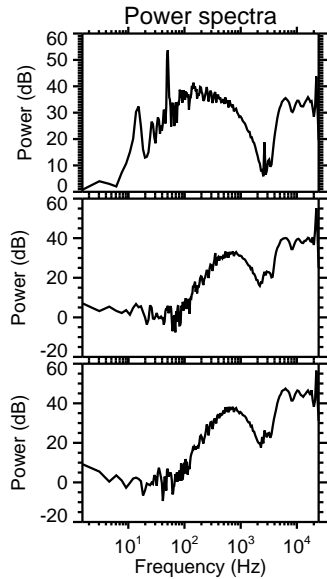
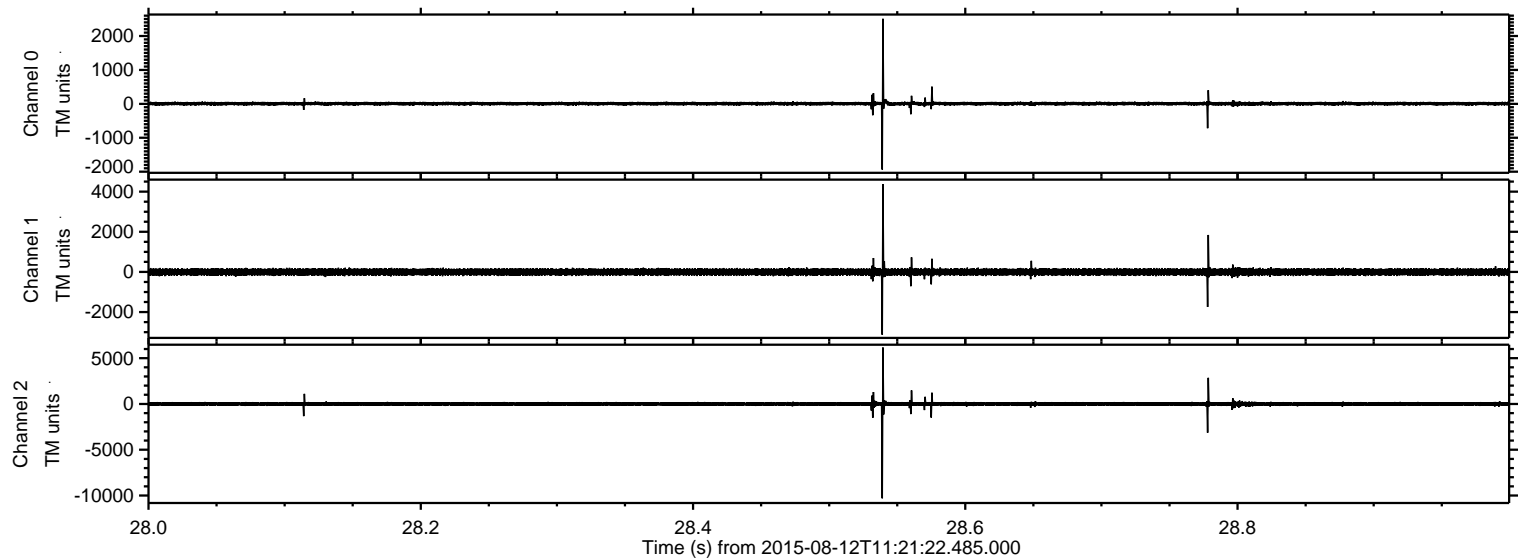

ELMAVAN 3D WAVEFORMS (Measured data sampled at 50 kHz) 51000 packets of 144 samples from 2015-08-12T11:21:22.485.000. Part 119/147

Processed Wed Aug 12 13:28:08 2015 by ELM ver.2012-10-06 from 001__elm20150812_112121__dat00.bin

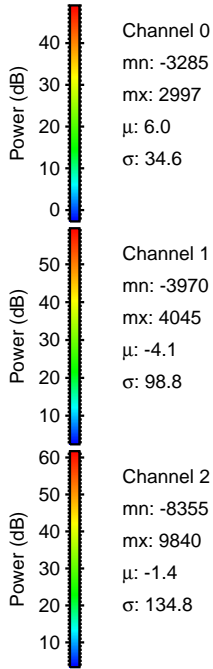
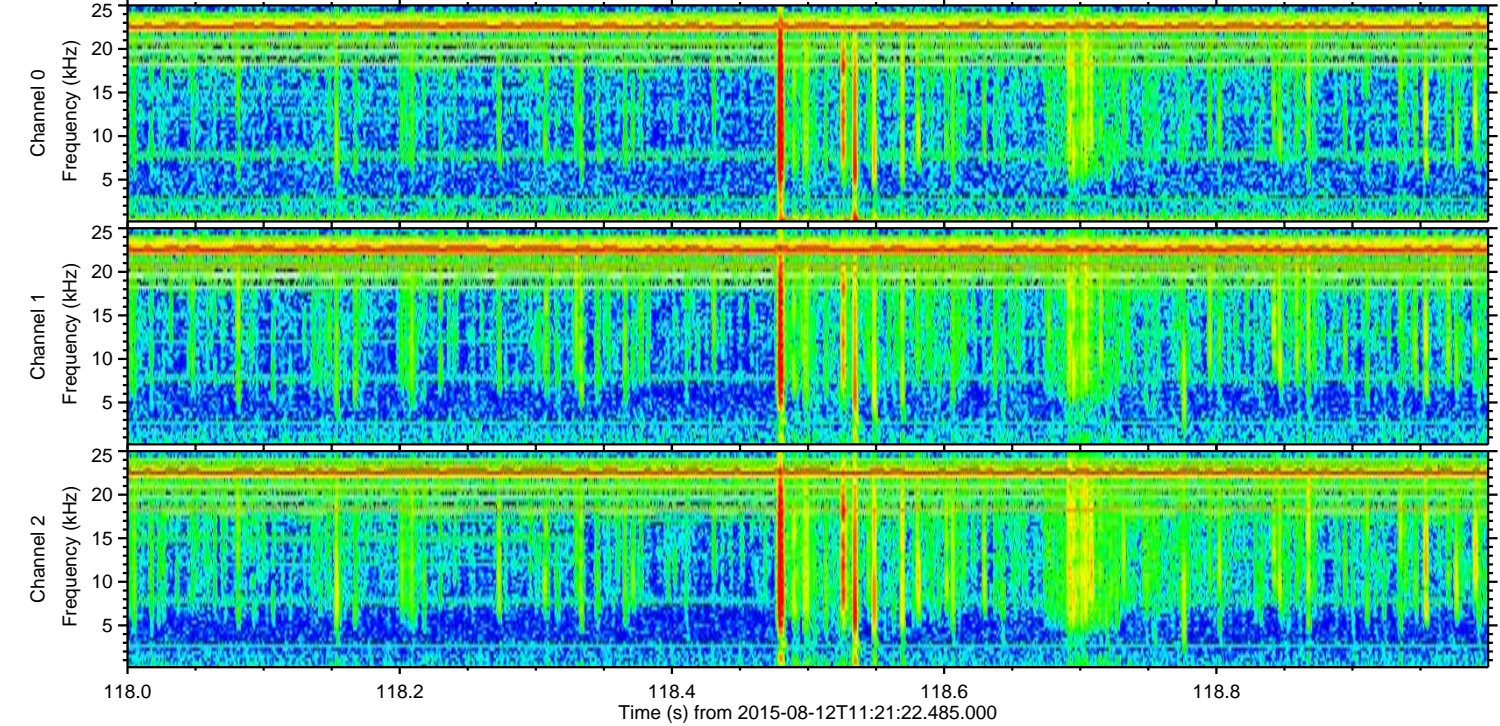
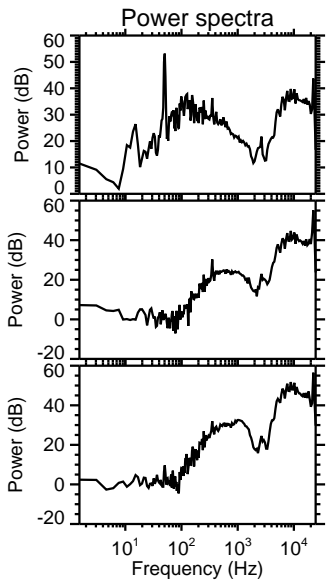
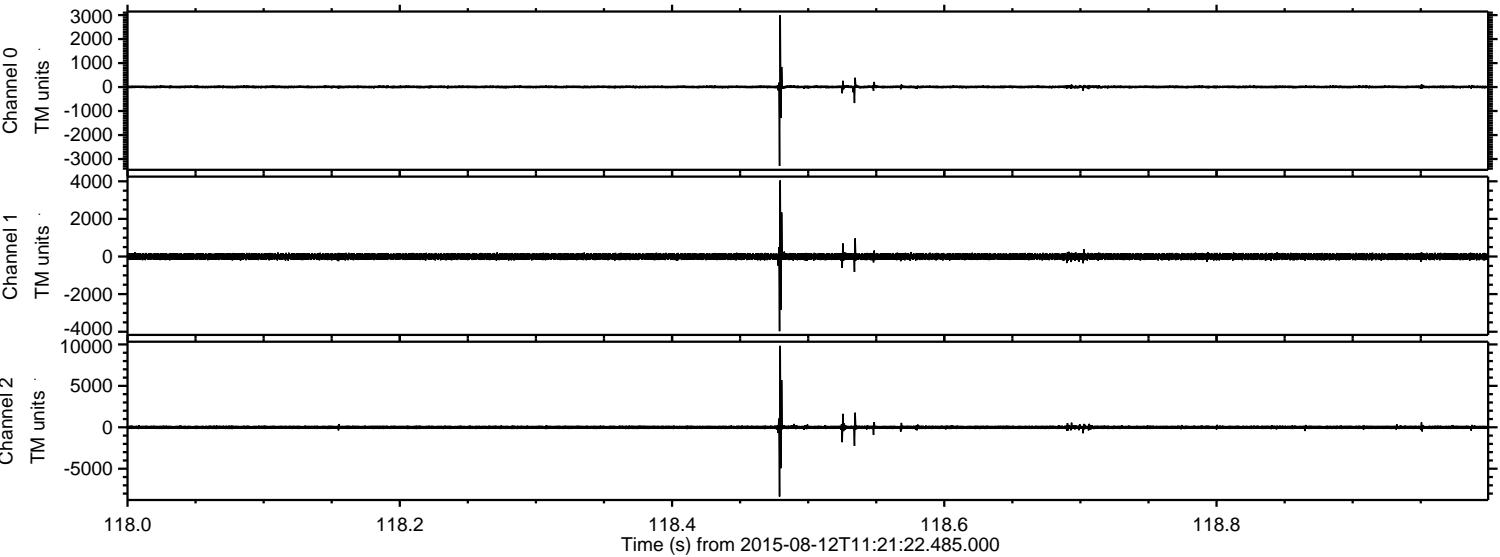

Channel 0
mn: -3285
mx: 2997
 μ : 6.0
 σ : 34.6

Channel 1
mn: -3970
mx: 4045
 μ : -4.1
 σ : 98.8

Channel 2
mn: -8355
mx: 9840
 μ : -1.4
 σ : 134.8

Processed Wed Aug 12 13:28:09 2015 by ELM ver.2012-10-06 from 001__elm20150812_112121__dat00.bin

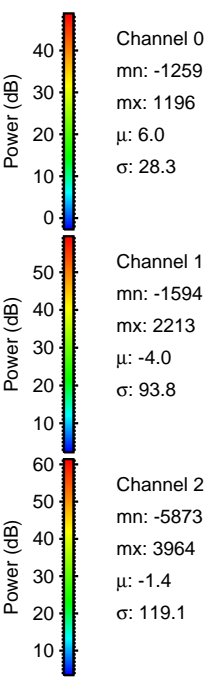
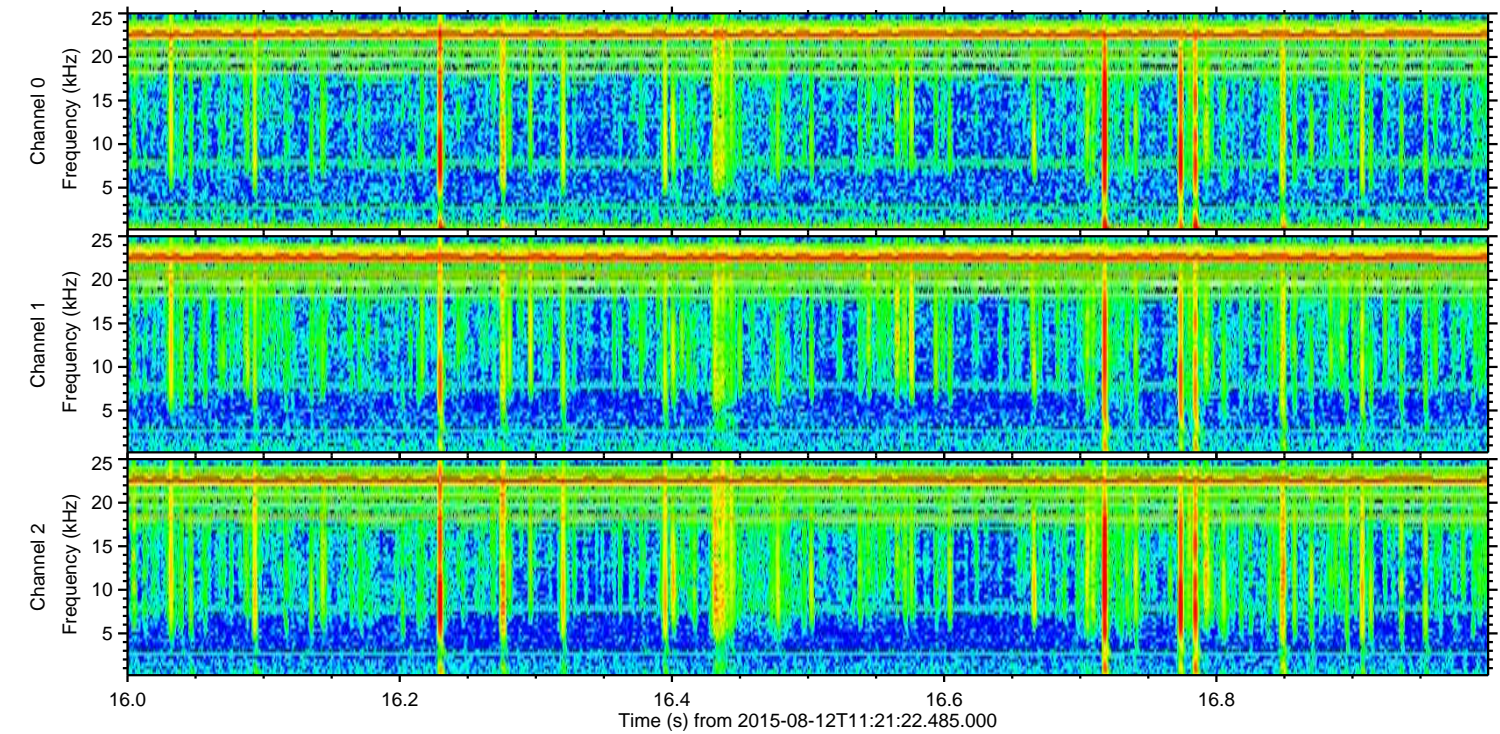
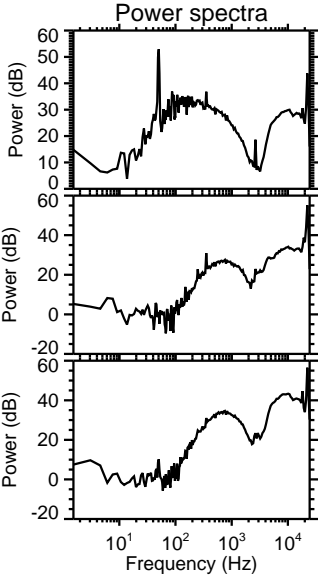
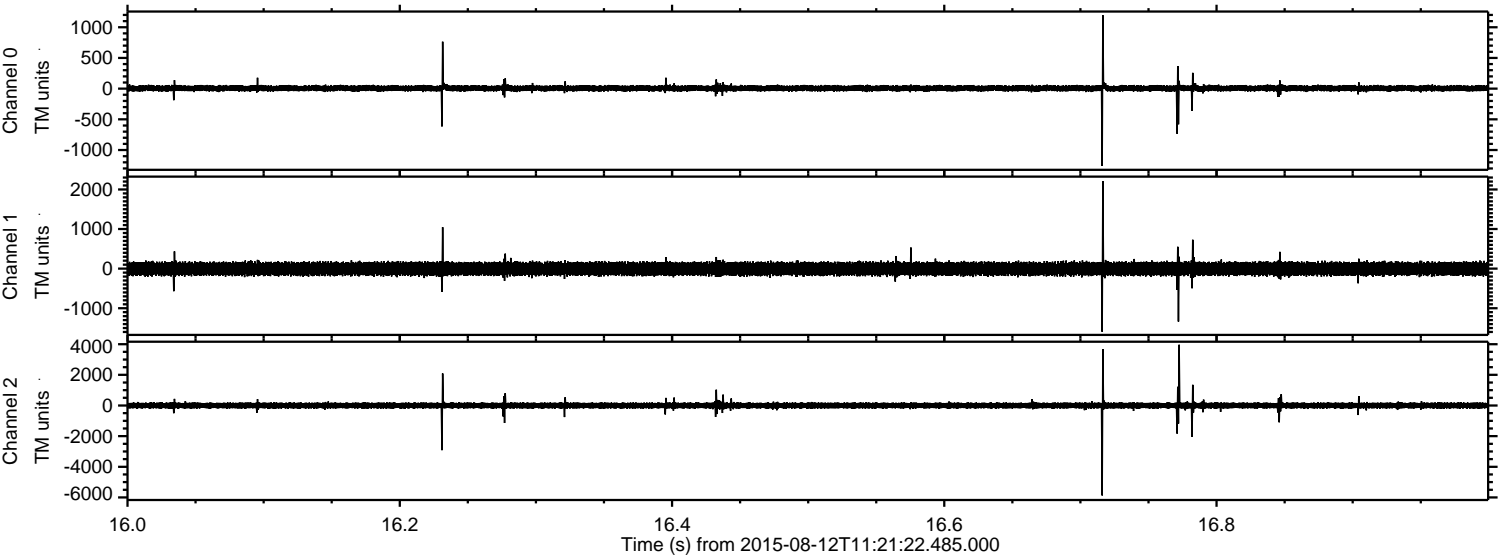

Channel 0
mn: -1259
mx: 1196
 μ : 6.0
 σ : 28.3

Channel 1
mn: -1594
mx: 2213
 μ : -4.0
 σ : 93.8

Channel 2
mn: -5873
mx: 3964
 μ : -1.4
 σ : 119.1

ELMAVAN 3D WAVEFORMS (Measured data sampled at 50 kHz) 51000 packets of 144 samples from 2015-08-12T11:21:22.485.000. Part 107/147

Processed Wed Aug 12 13:28:10 2015 by ELM ver.2012-10-06 from 001__elm20150812_112121__dat00.bin

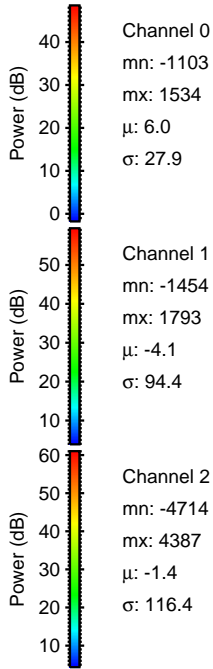
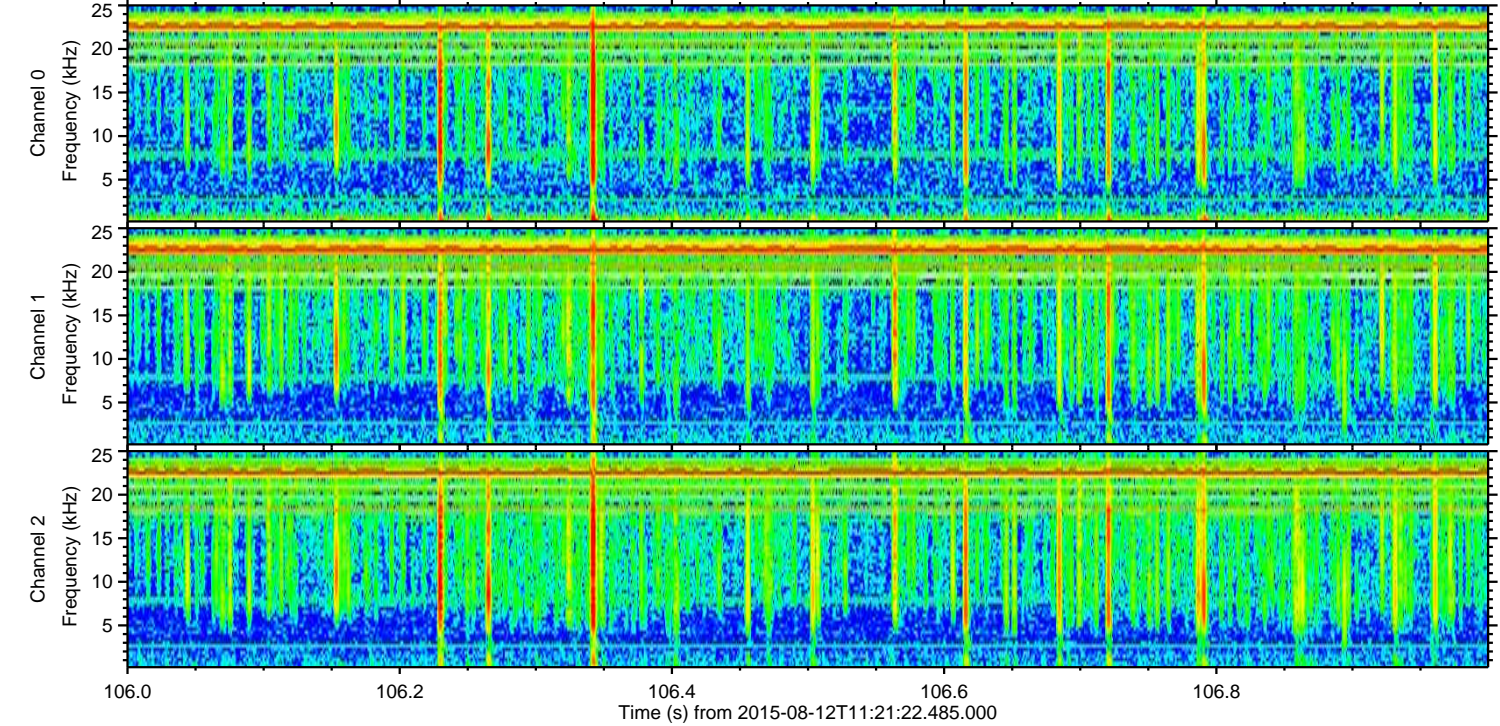
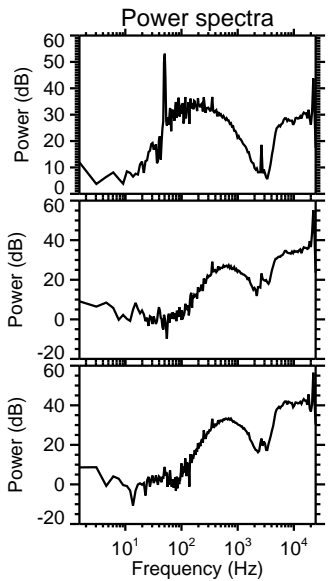
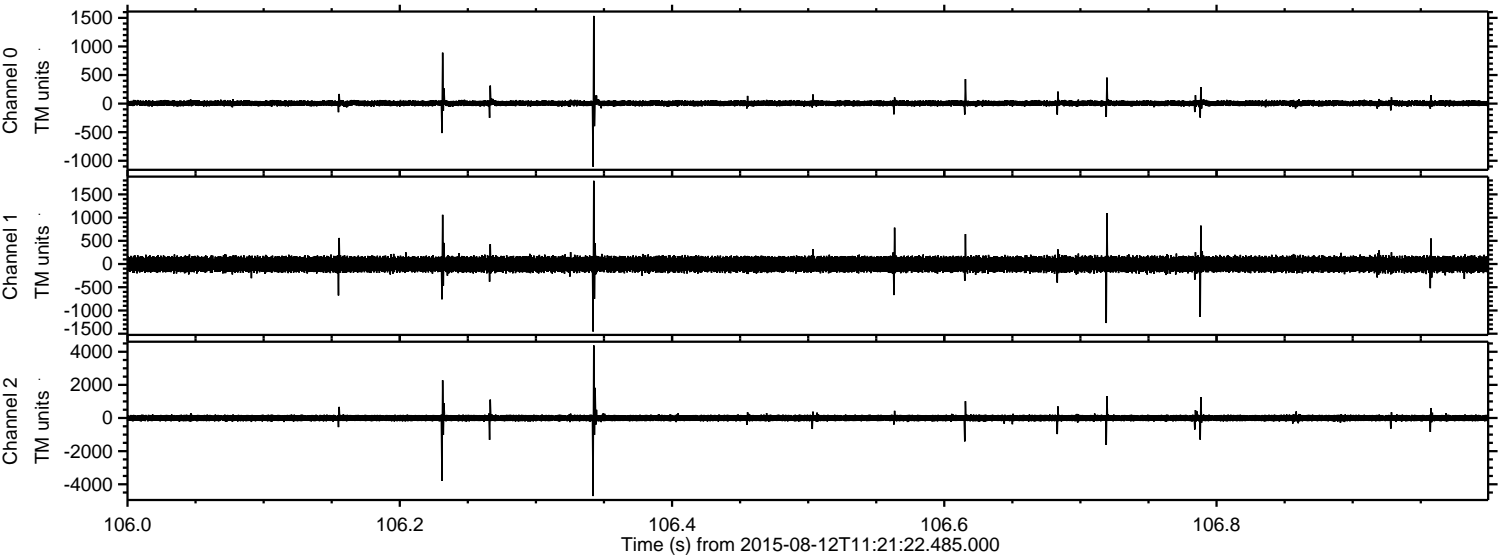

Channel 0
mn: -1103
mx: 1534
 μ : 6.0
 σ : 27.9

Channel 1
mn: -1454
mx: 1793
 μ : -4.1
 σ : 94.4

Channel 2
mn: -4714
mx: 4387
 μ : -1.4
 σ : 116.4

Processed Wed Aug 12 13:28:11 2015 by ELM ver.2012-10-06 from 001__elm20150812_112121__dat00.bin

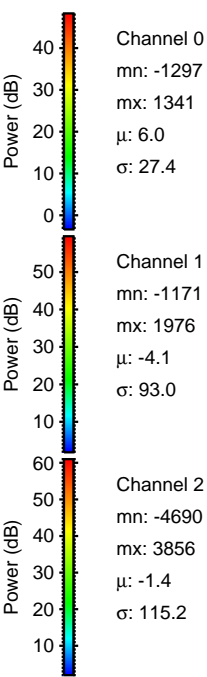
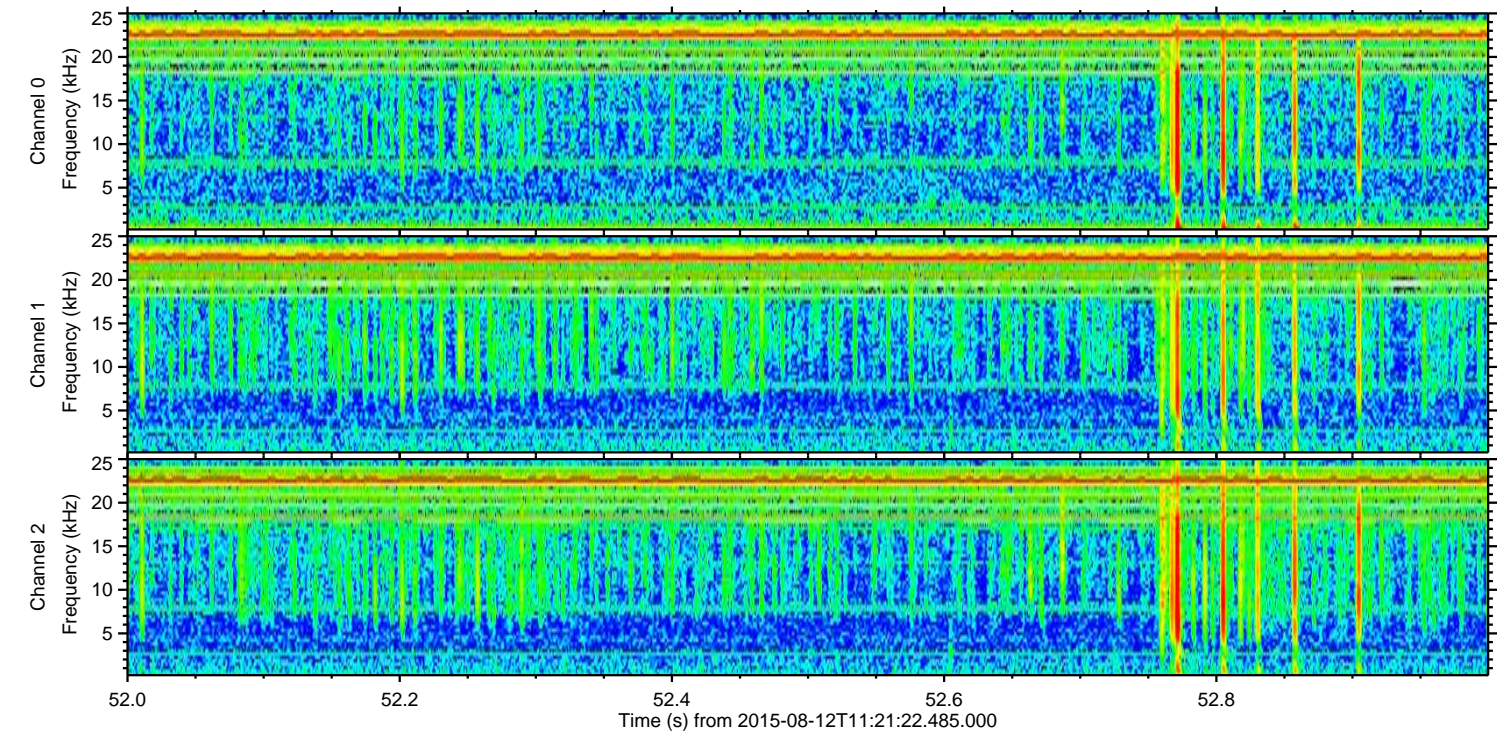
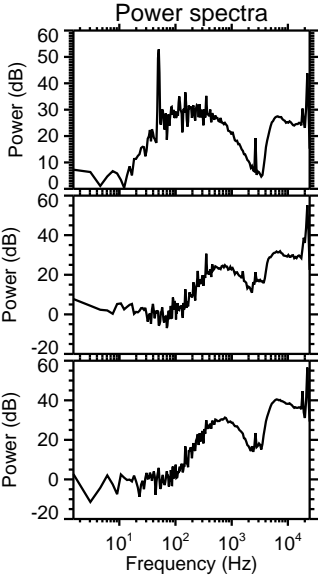
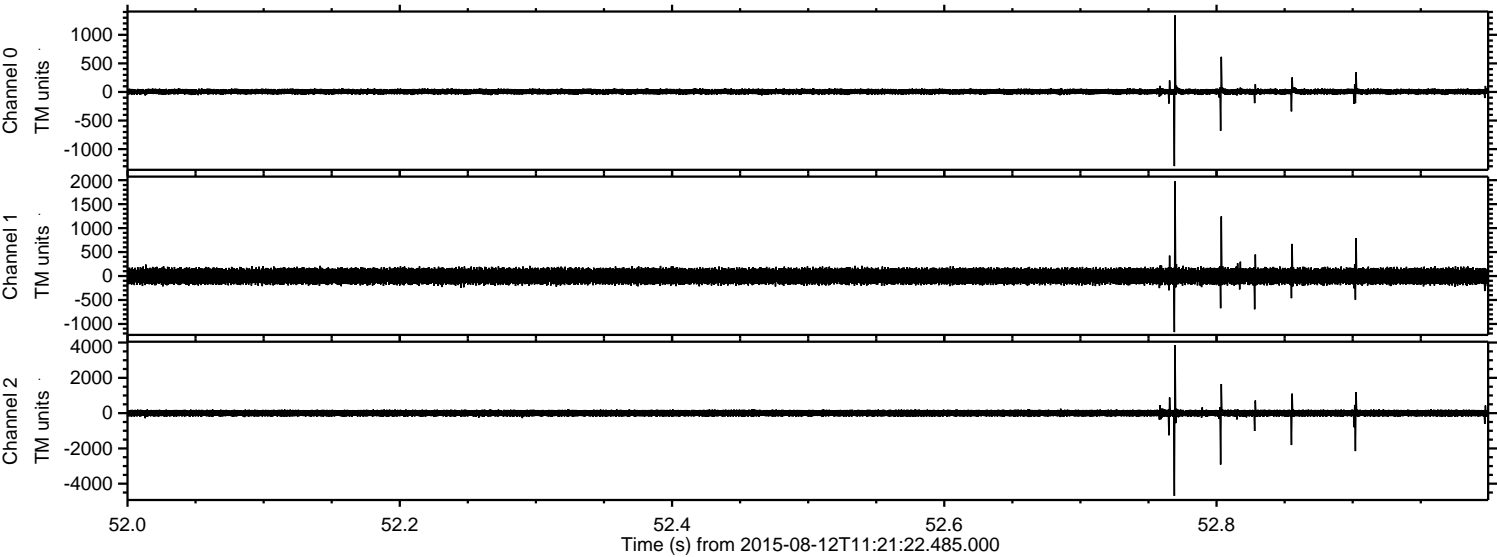

Channel 0
mn: -1297
mx: 1341
 μ : 6.0
 σ : 27.4

Channel 1
mn: -1171
mx: 1976
 μ : -4.1
 σ : 93.0

Channel 2
mn: -4690
mx: 3856
 μ : -1.4
 σ : 115.2

Processed Wed Aug 12 13:28:12 2015 by ELM ver.2012-10-06 from 001__elm20150812_112121__dat00.bin

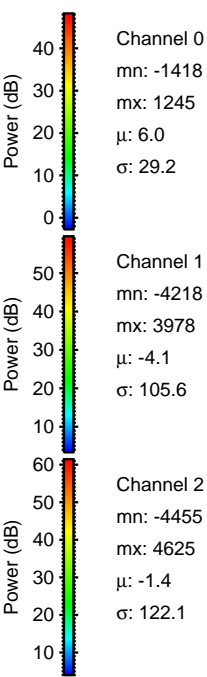
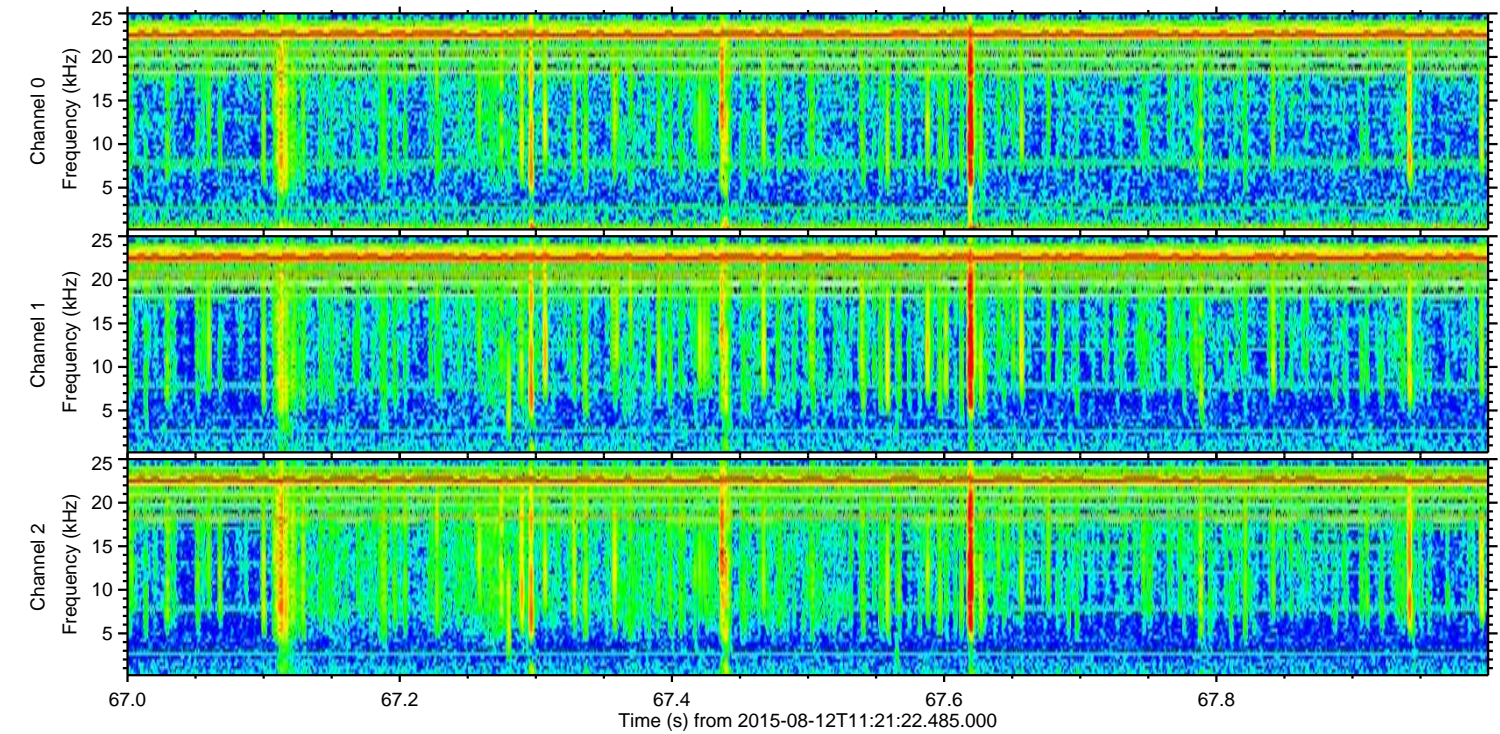
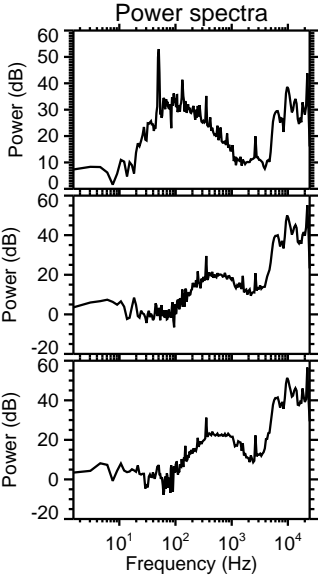
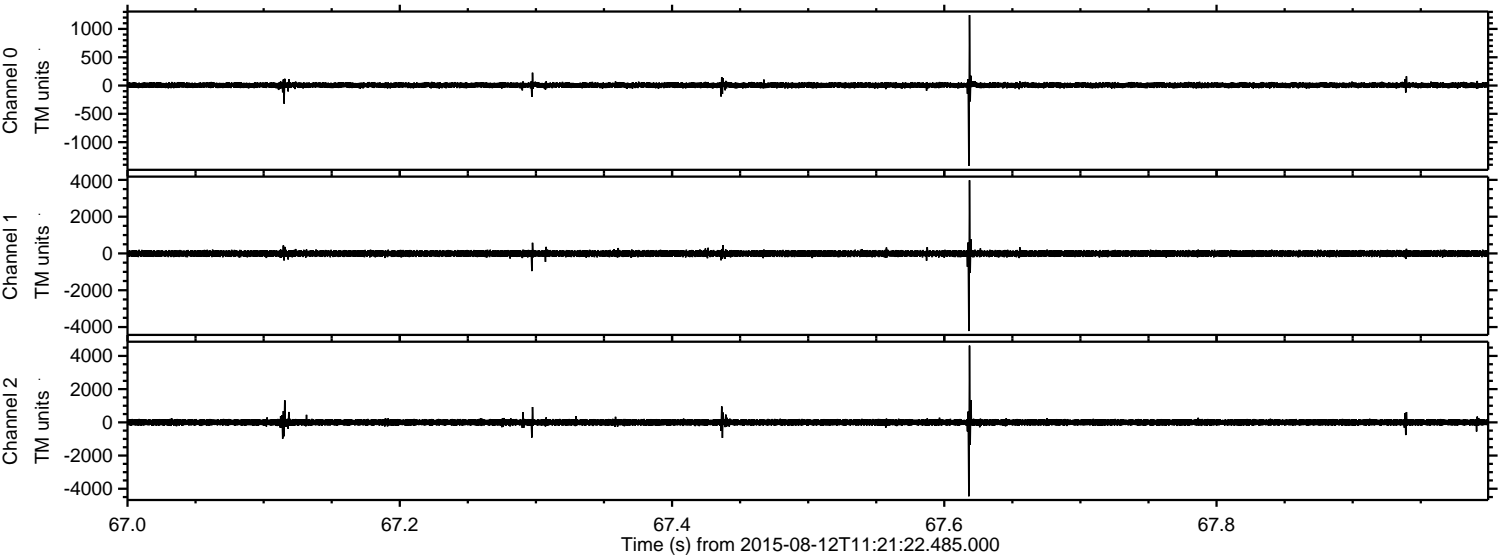

Channel 0
mn: -1418
mx: 1245
 μ : 6.0
 σ : 29.2

Channel 1
mn: -4218
mx: 3978
 μ : -4.1
 σ : 105.6

Channel 2
mn: -4455
mx: 4625
 μ : -1.4
 σ : 122.1

Processed Wed Aug 12 13:28:13 2015 by ELM ver.2012-10-06 from 001__elm20150812_112121__dat00.bin

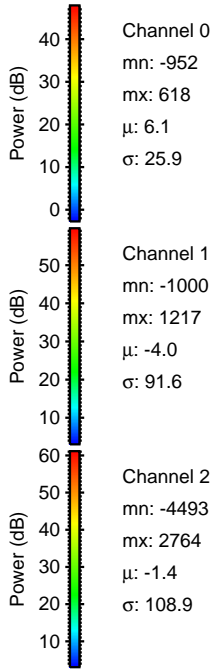
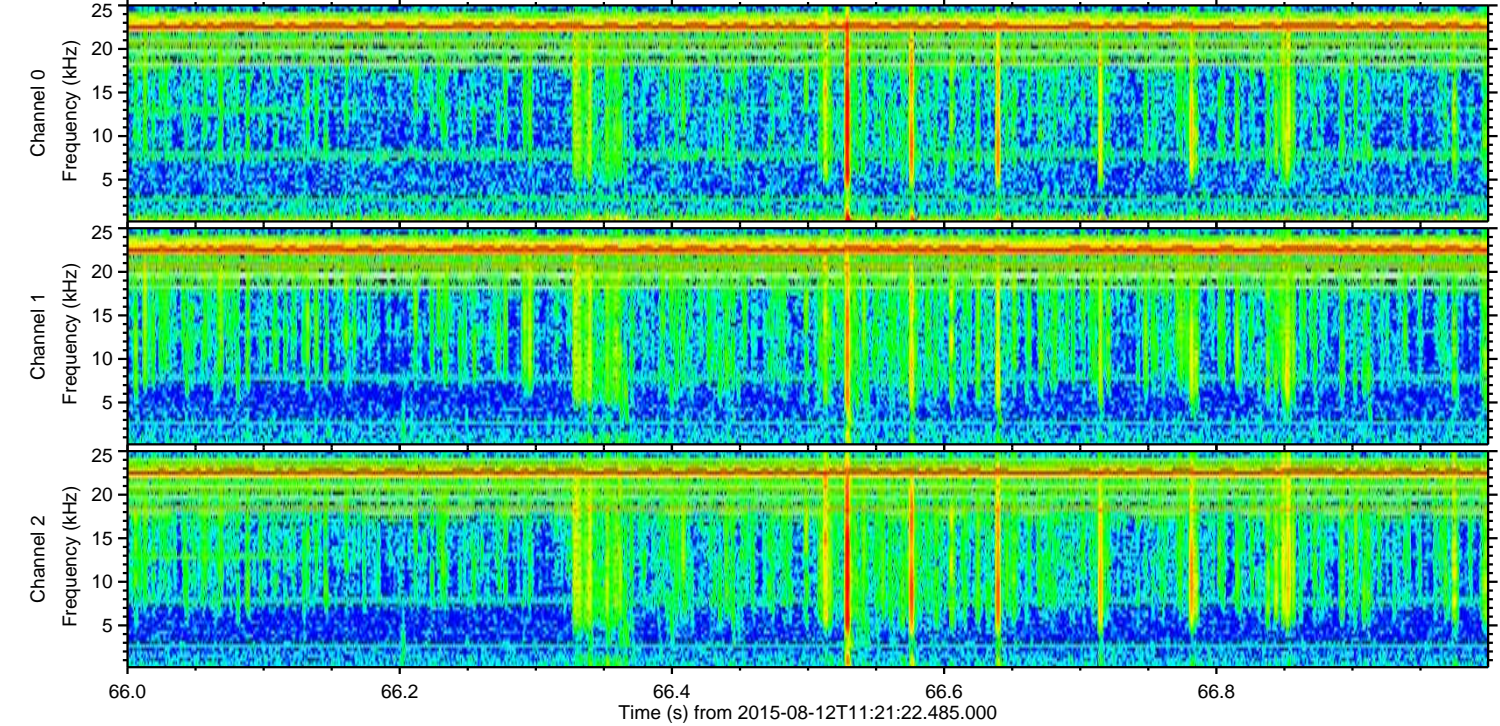
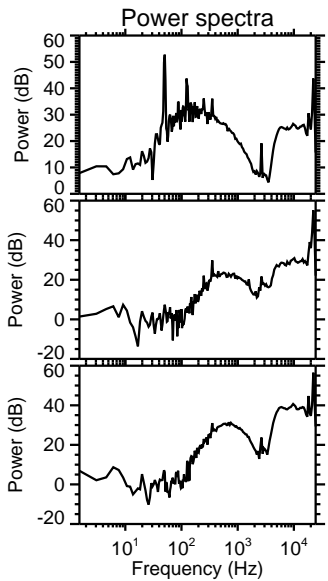
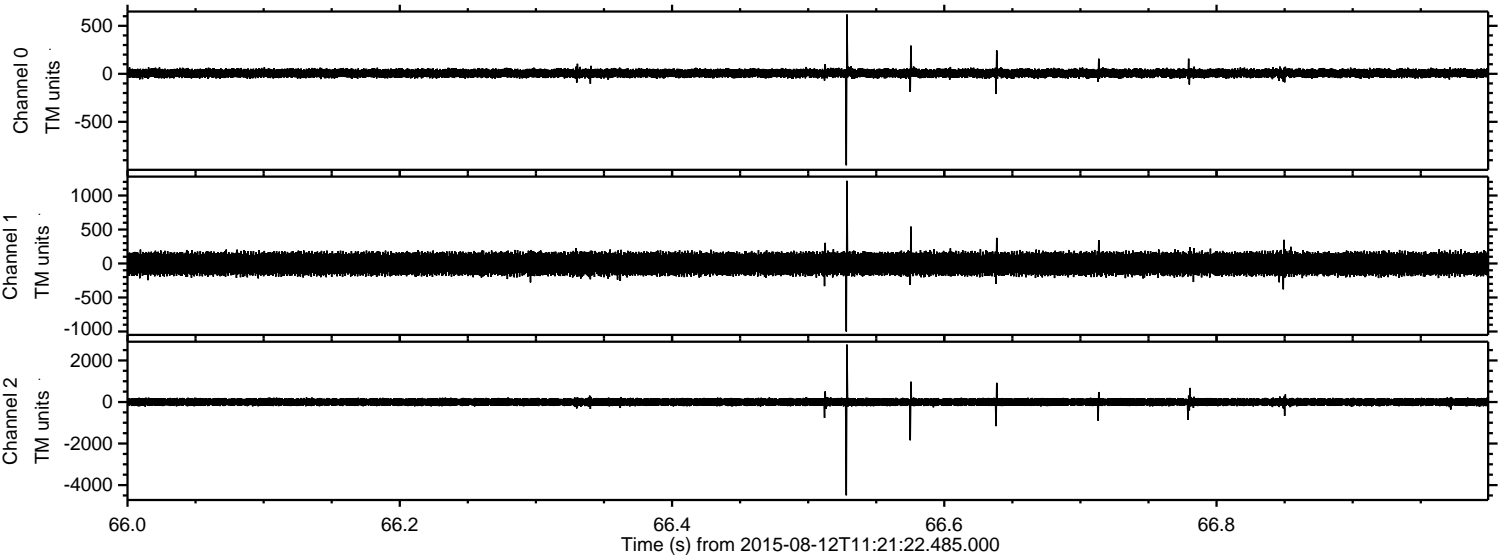

Channel 0
mn: -952
mx: 618
 μ : 6.1
 σ : 25.9

Channel 1
mn: -1000
mx: 1217
 μ : -4.0
 σ : 91.6

Channel 2
mn: -4493
mx: 2764
 μ : -1.4
 σ : 108.9

Processed Wed Aug 12 13:28:14 2015 by ELM ver.2012-10-06 from 001__elm20150812_112121__dat00.bin

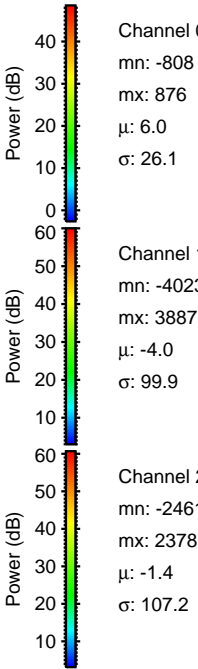
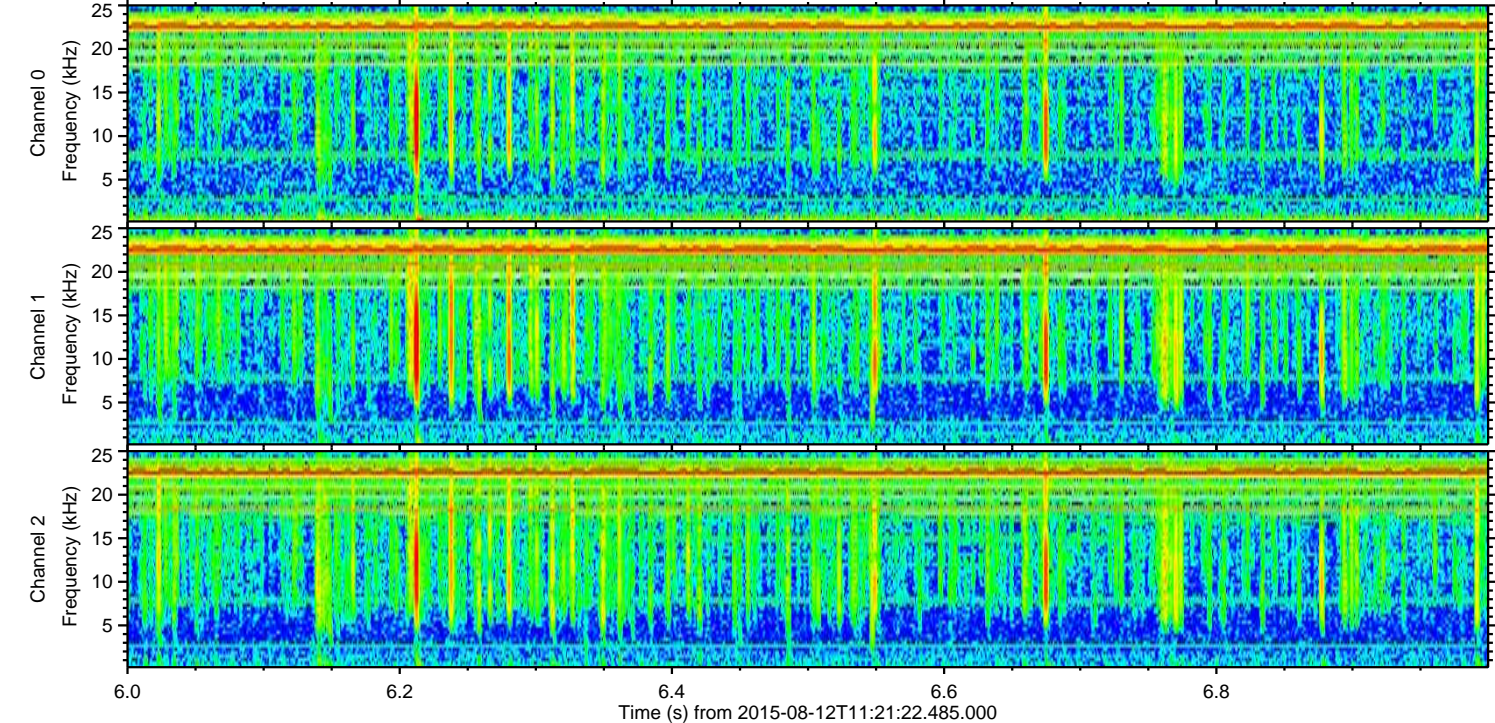
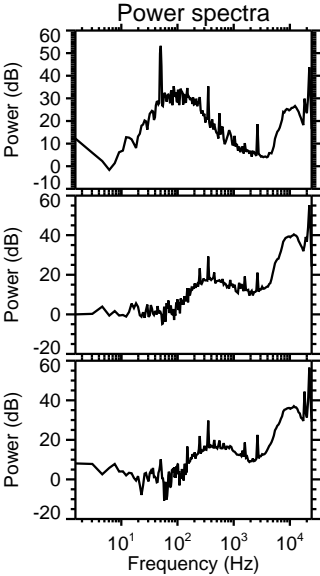
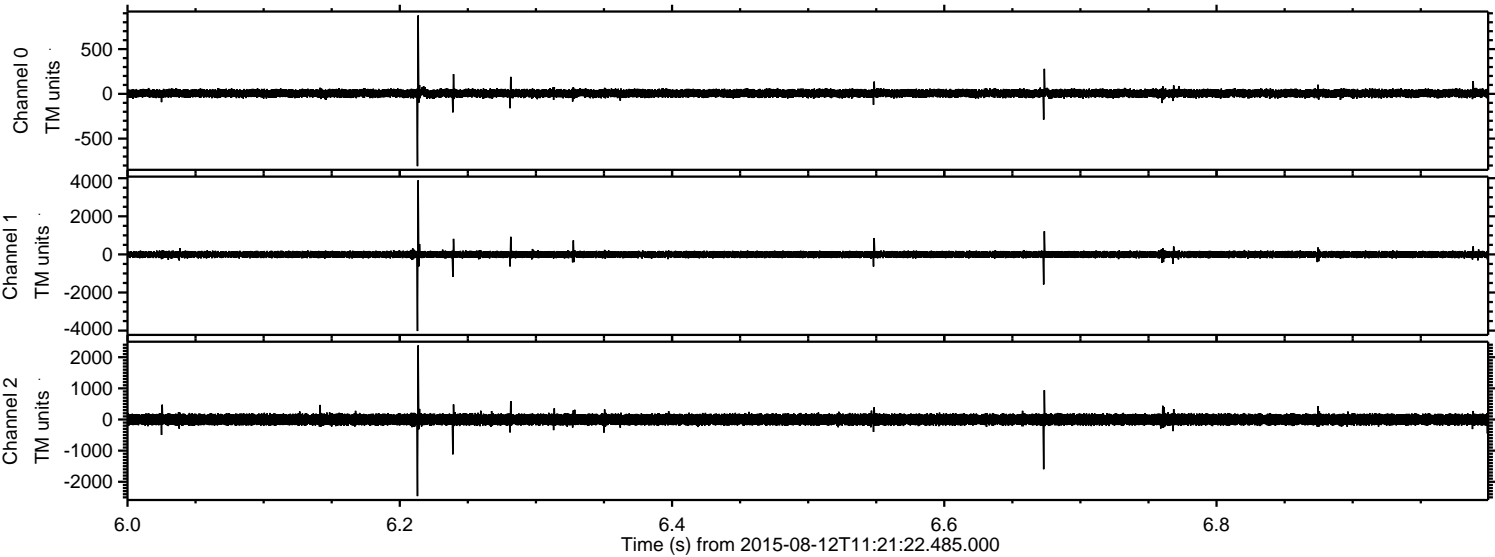

Processed Wed Aug 12 13:28:15 2015 by ELM ver.2012-10-06 from 001__elm20150812_112121__dat00.bin

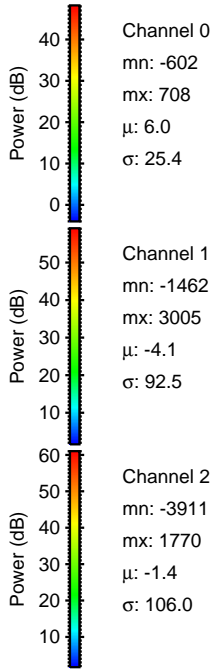
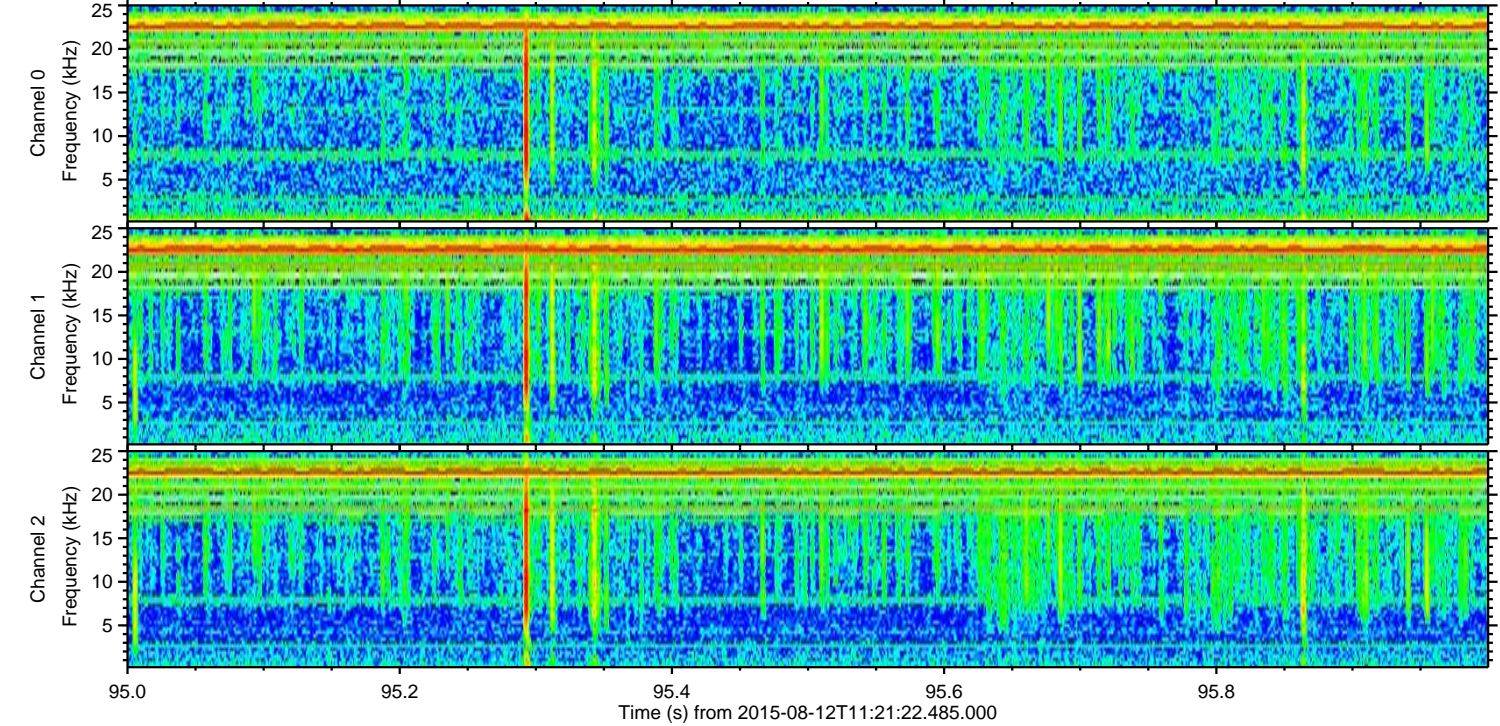
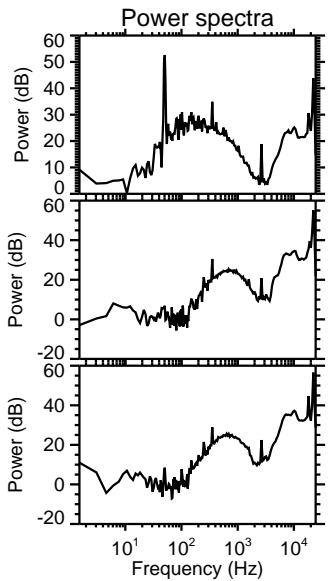
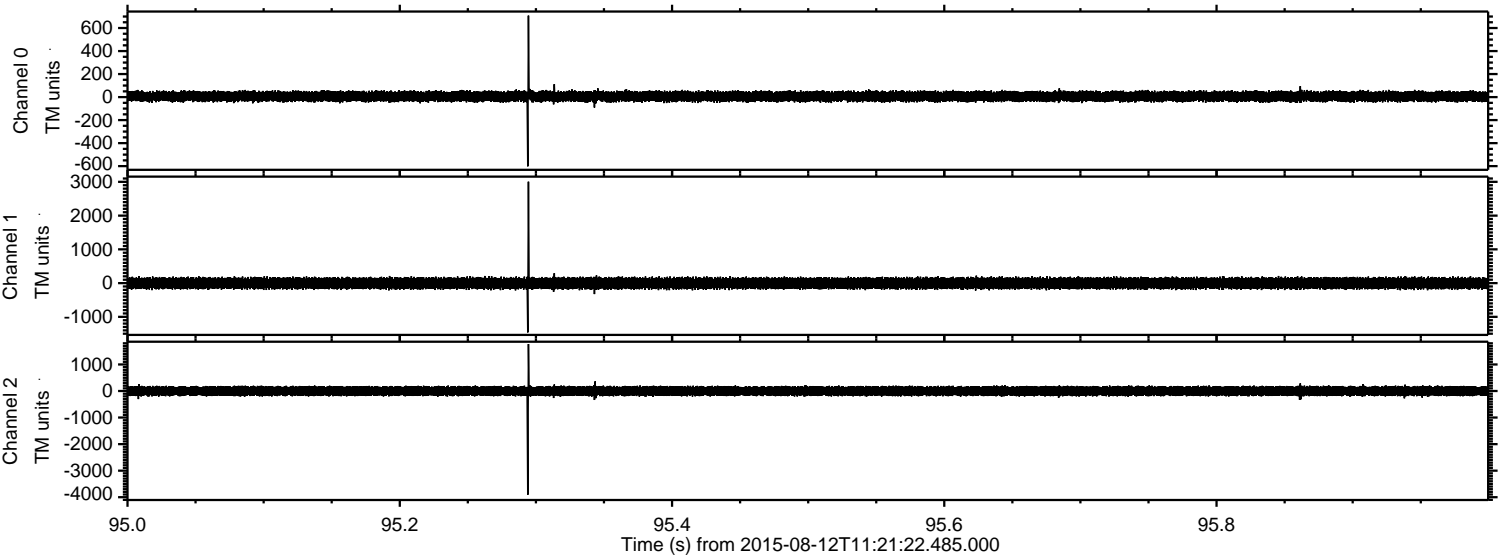

Channel 0
mn: -602
mx: 708
 μ : 6.0
 σ : 25.4

Channel 1
mn: -1462
mx: 3005
 μ : -4.1
 σ : 92.5

Channel 2
mn: -3911
mx: 1770
 μ : -1.4
 σ : 106.0

Processed Wed Aug 12 13:28:16 2015 by ELM ver.2012-10-06 from 001__elm20150812_112121__dat00.bin

