

ELMAVAN 3D WAVEFORMS (Measured data sampled at 50 kHz) 51000 packets of 144 samples from 2015-08-12T10:46:20.950.000.

Processed Wed Aug 12 12:52:29 2015 by ELM ver.2012-10-06 from 001__elm20150812_104619__dat00.bin

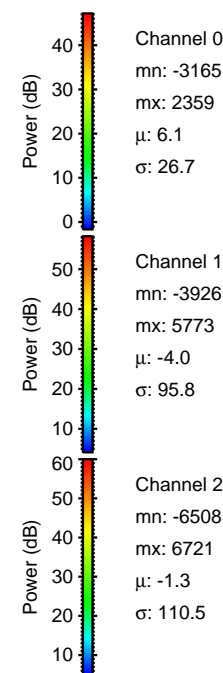
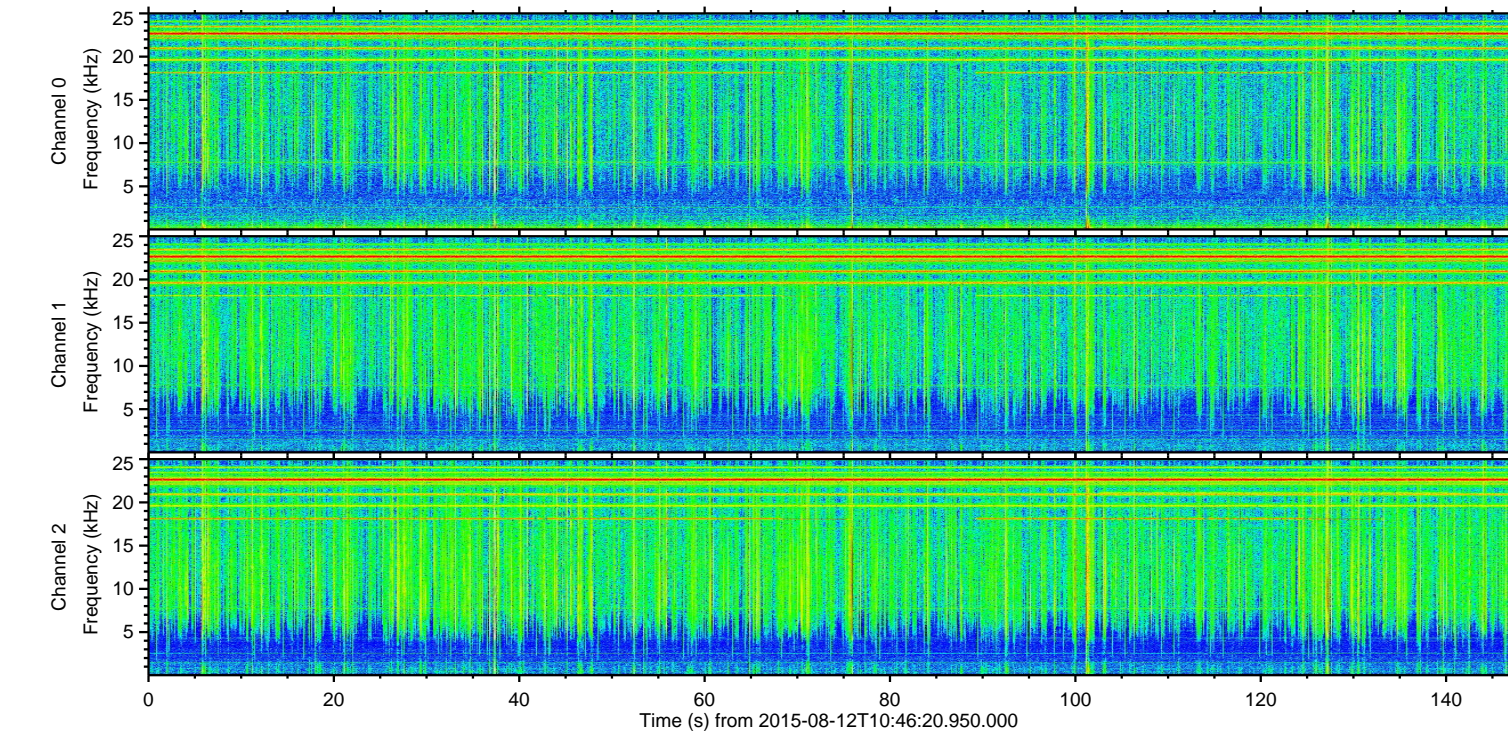
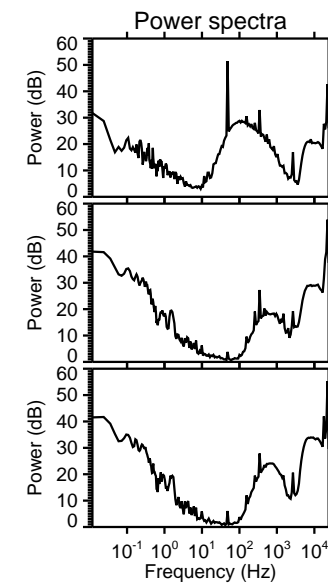
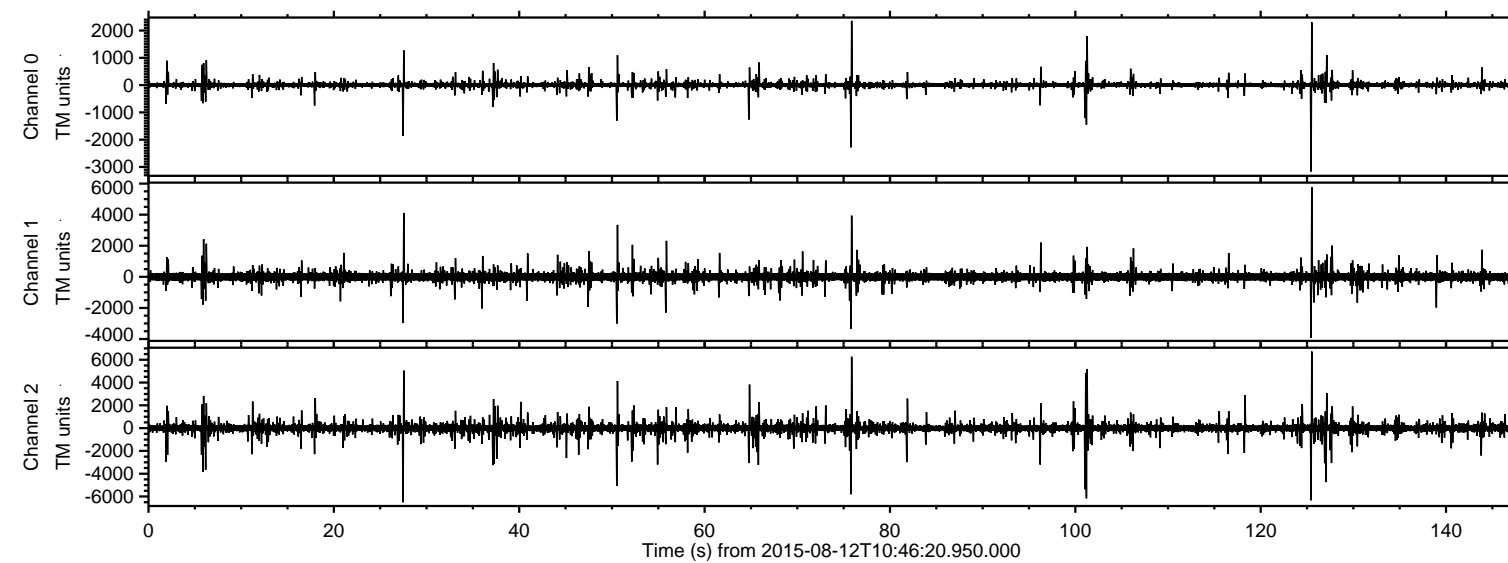

ELMAVAN 3D WAVEFORMS (Measured data sampled at 50 kHz) 51000 packets of 144 samples from 2015-08-12T10:46:20.950.000. Part 126/147

Processed Wed Aug 12 12:52:40 2015 by ELM ver.2012-10-06 from 001__elm20150812_104619__dat00.bin

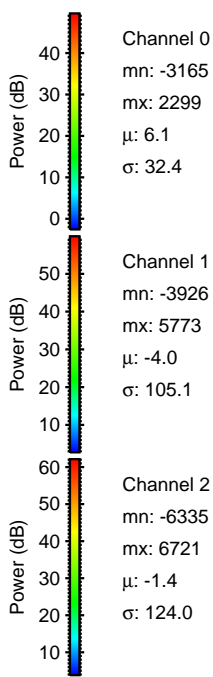
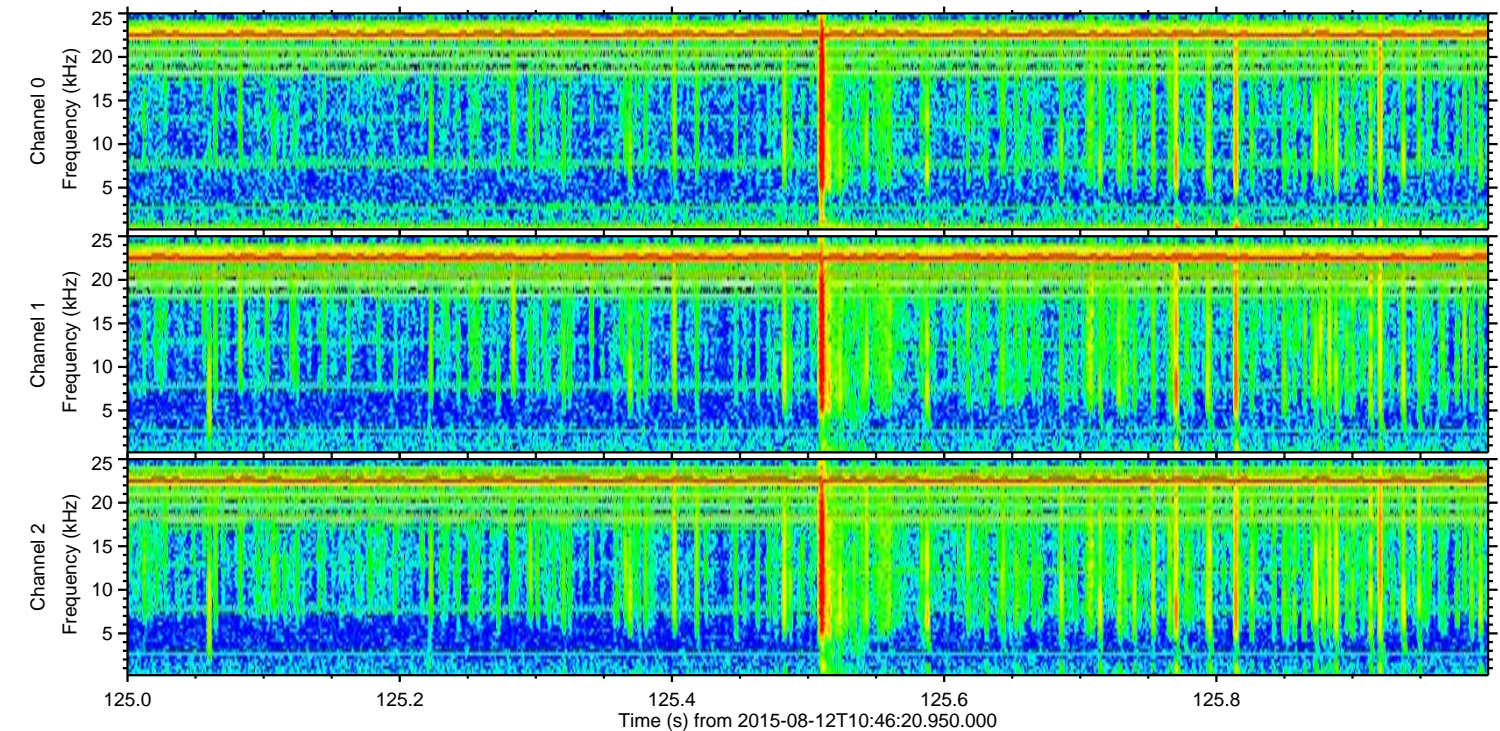
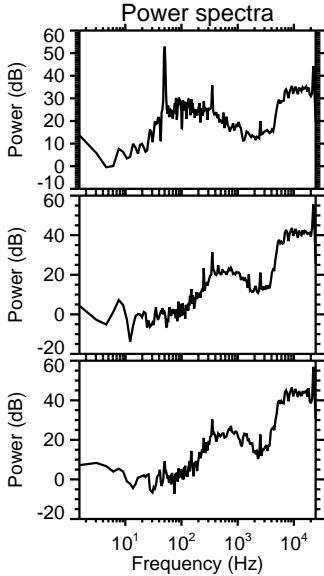
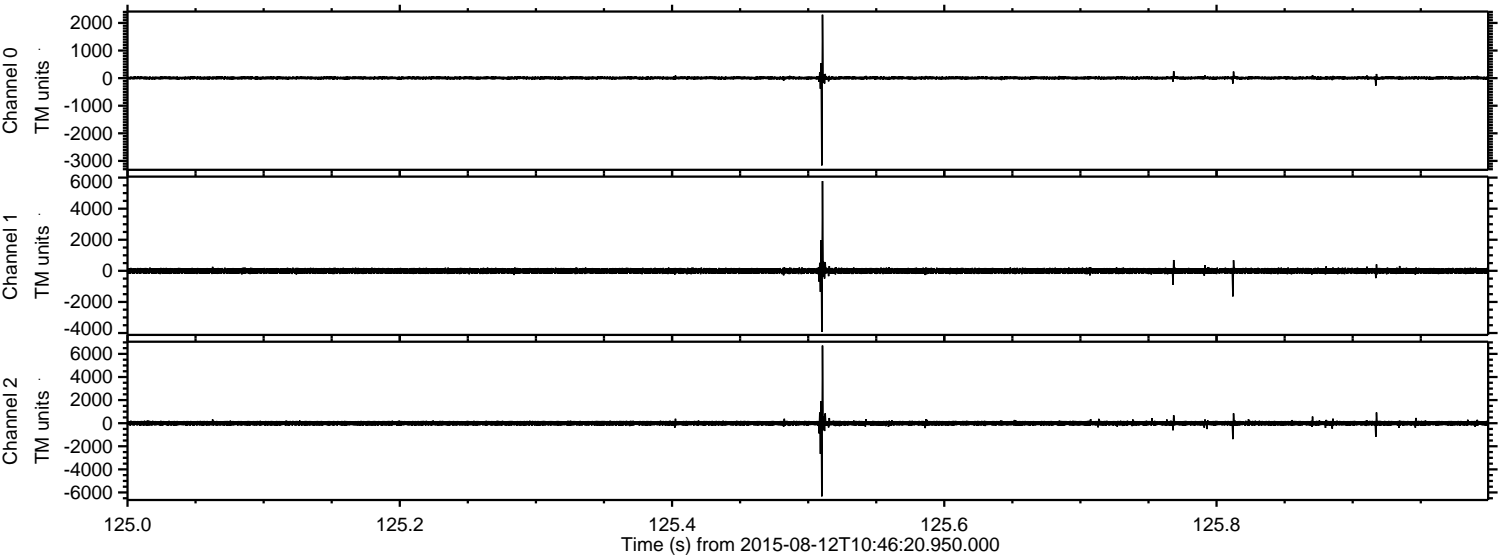

ELMAVAN 3D WAVEFORMS (Measured data sampled at 50 kHz) 51000 packets of 144 samples from 2015-08-12T10:46:20.950.000. Part 28/147

Processed Wed Aug 12 12:52:41 2015 by ELM ver.2012-10-06 from 001__elm20150812_104619__dat00.bin

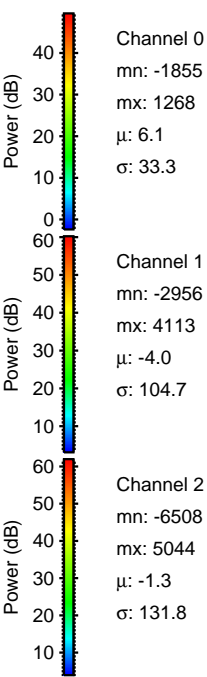
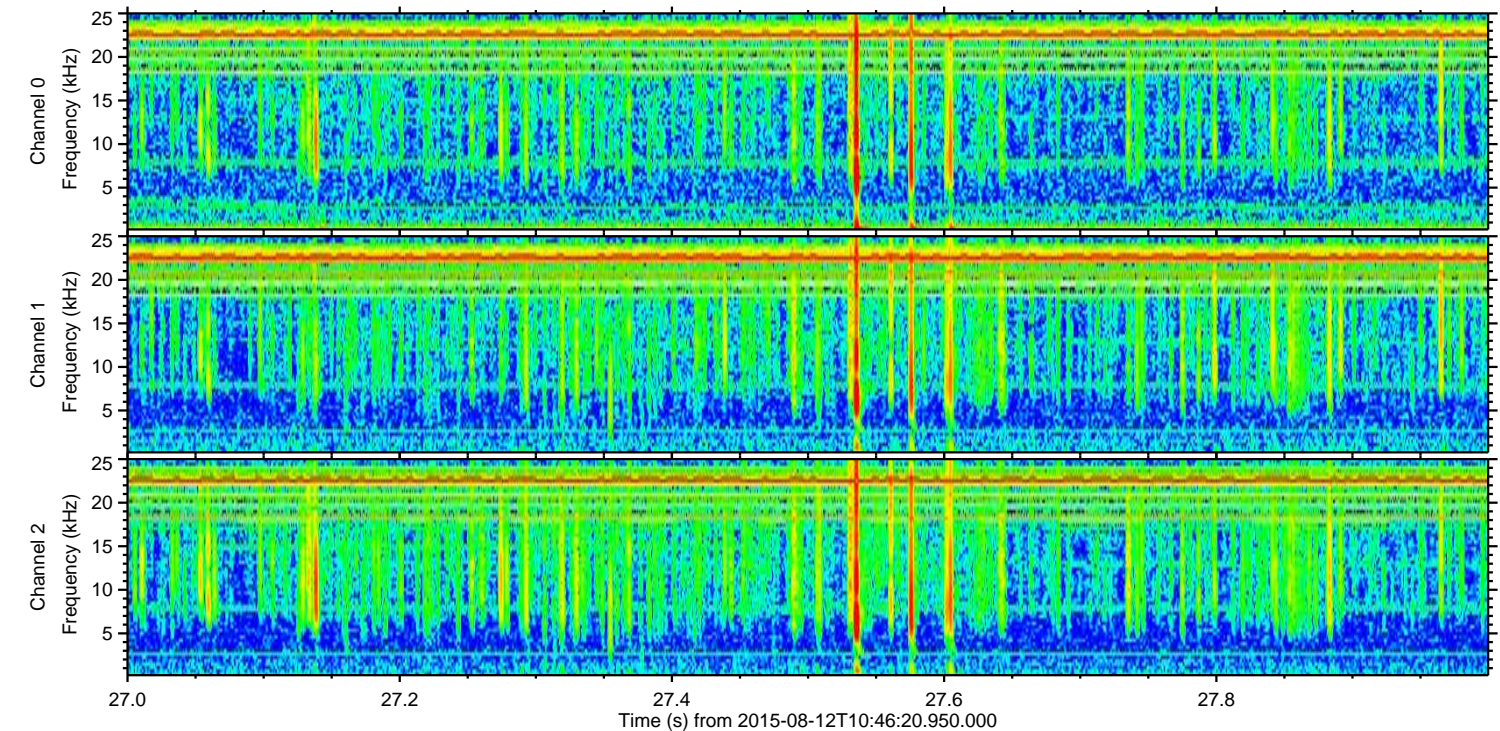
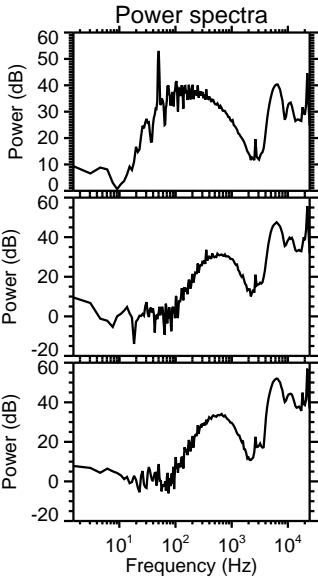
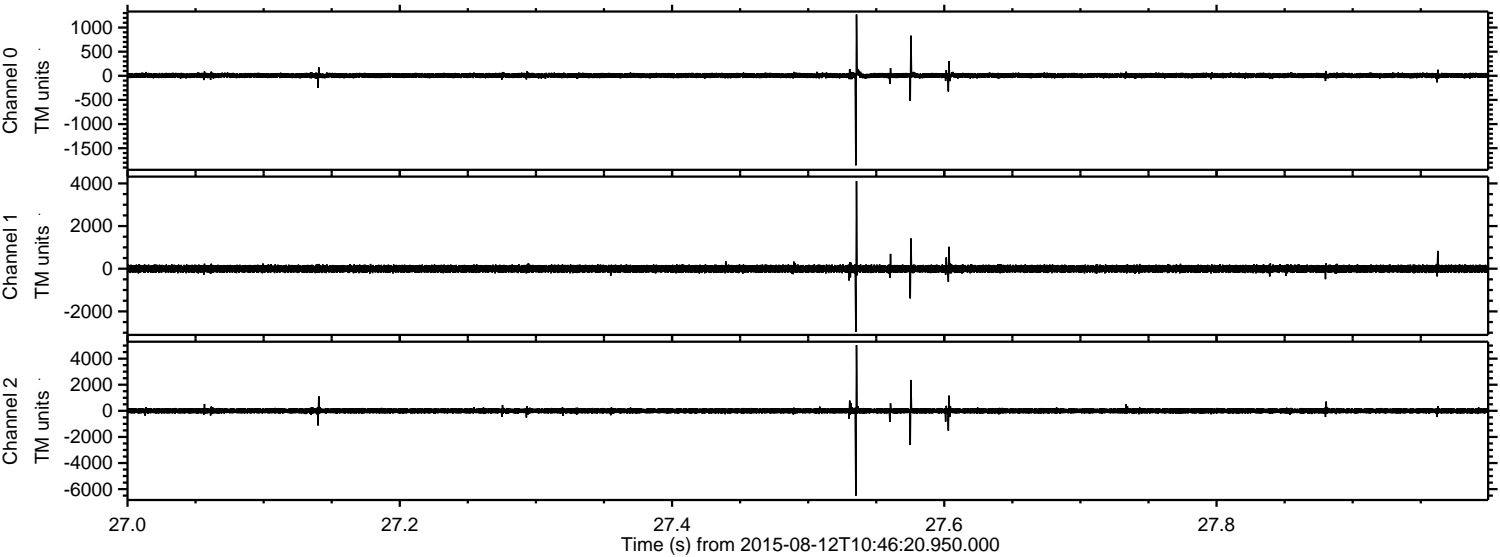

ELMAVAN 3D WAVEFORMS (Measured data sampled at 50 kHz) 51000 packets of 144 samples from 2015-08-12T10:46:20.950.000. Part 76/147

Processed Wed Aug 12 12:52:42 2015 by ELM ver.2012-10-06 from 001__elm20150812_104619__dat00.bin

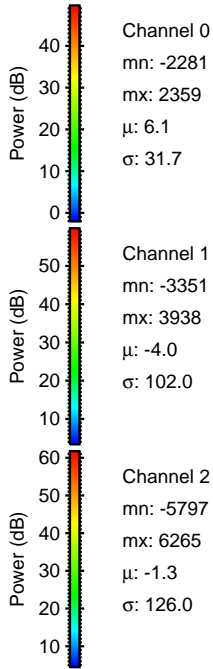
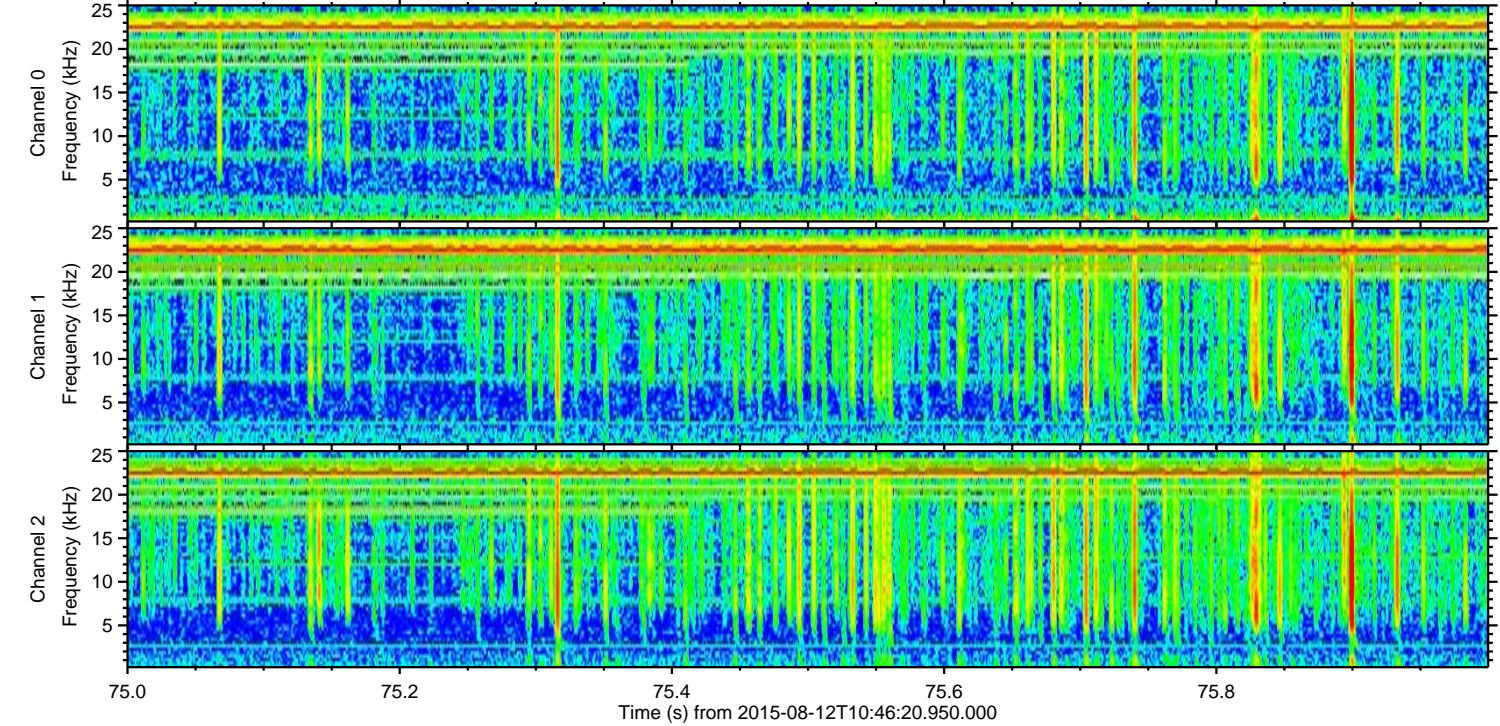
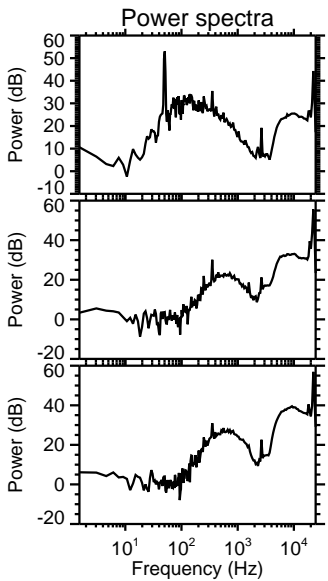
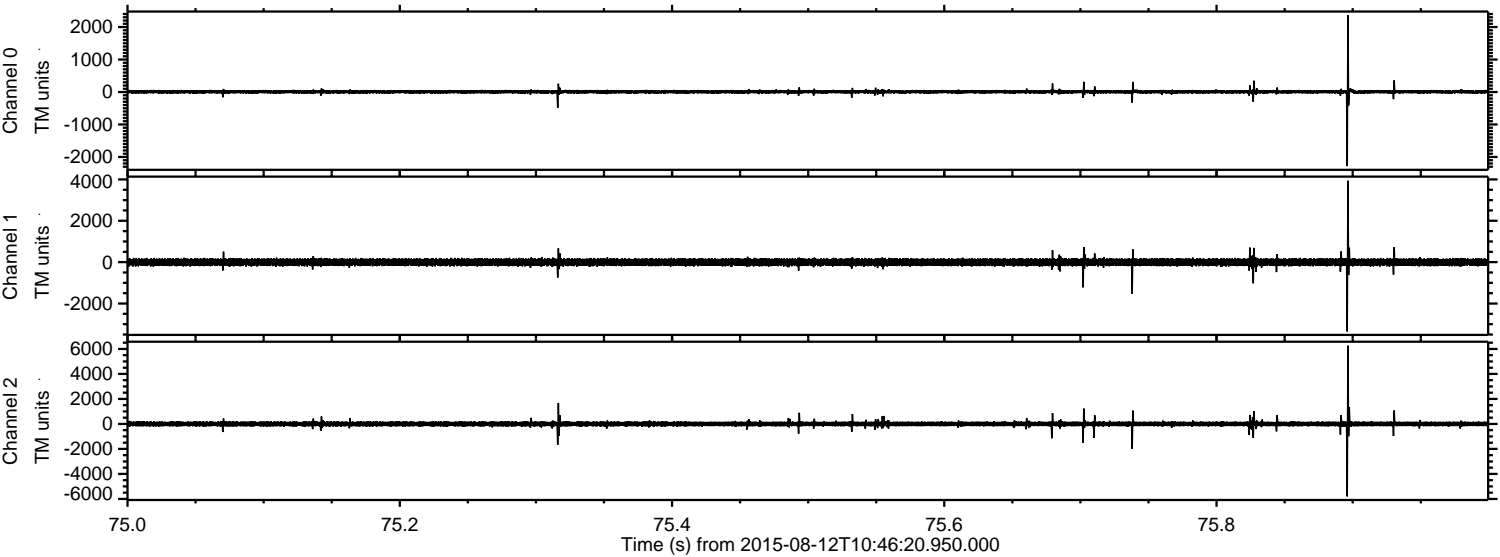

ELMAVAN 3D WAVEFORMS (Measured data sampled at 50 kHz) 51000 packets of 144 samples from 2015-08-12T10:46:20.950.000. Part 102/147

Processed Wed Aug 12 12:52:43 2015 by ELM ver.2012-10-06 from 001__elm20150812_104619__dat00.bin

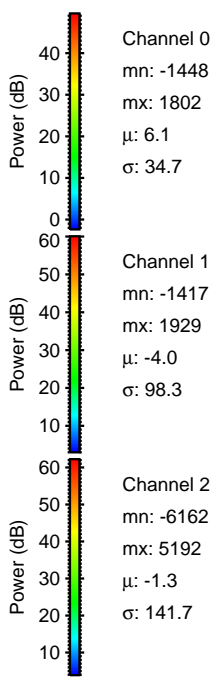
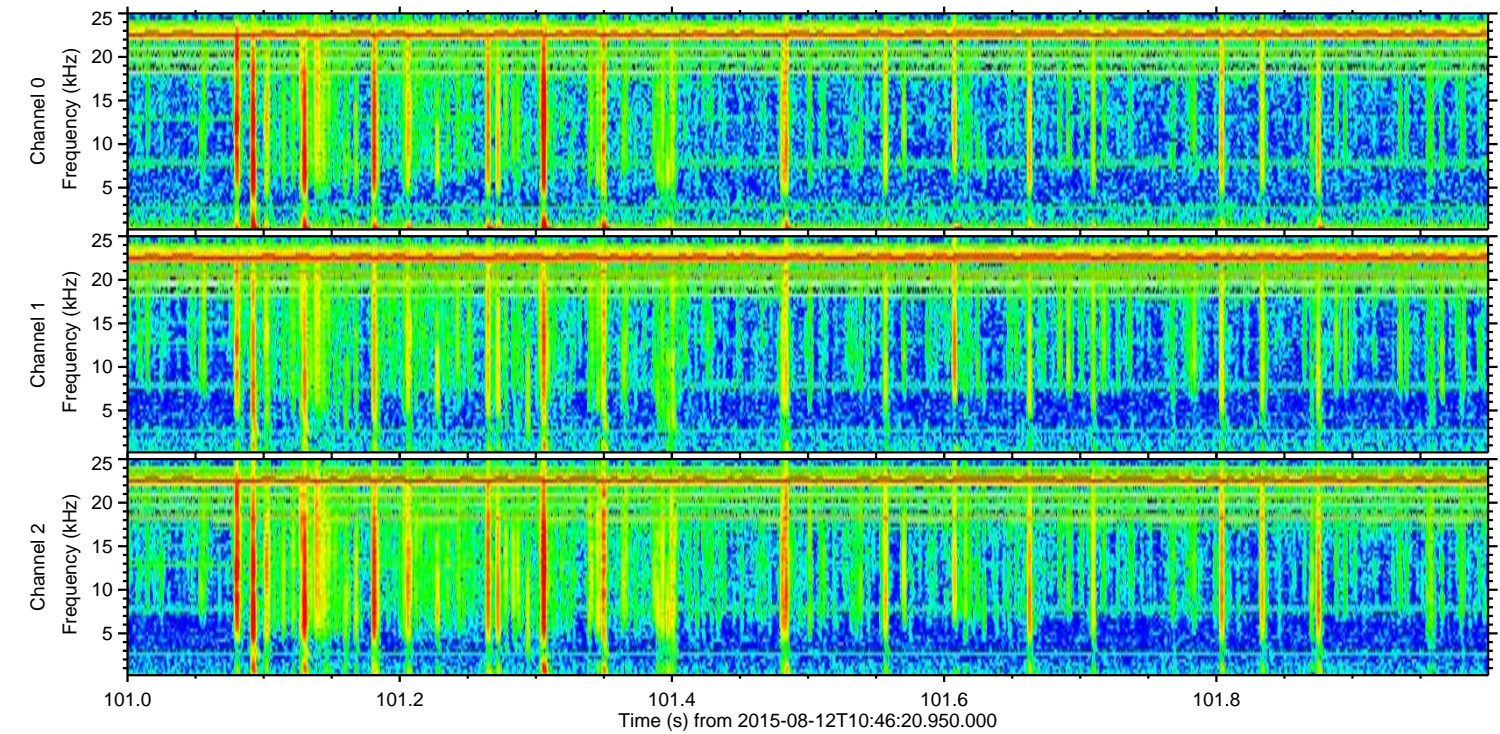
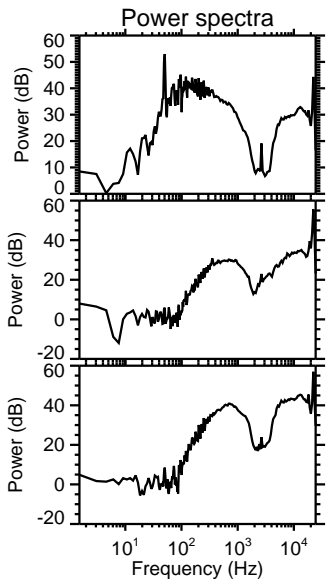
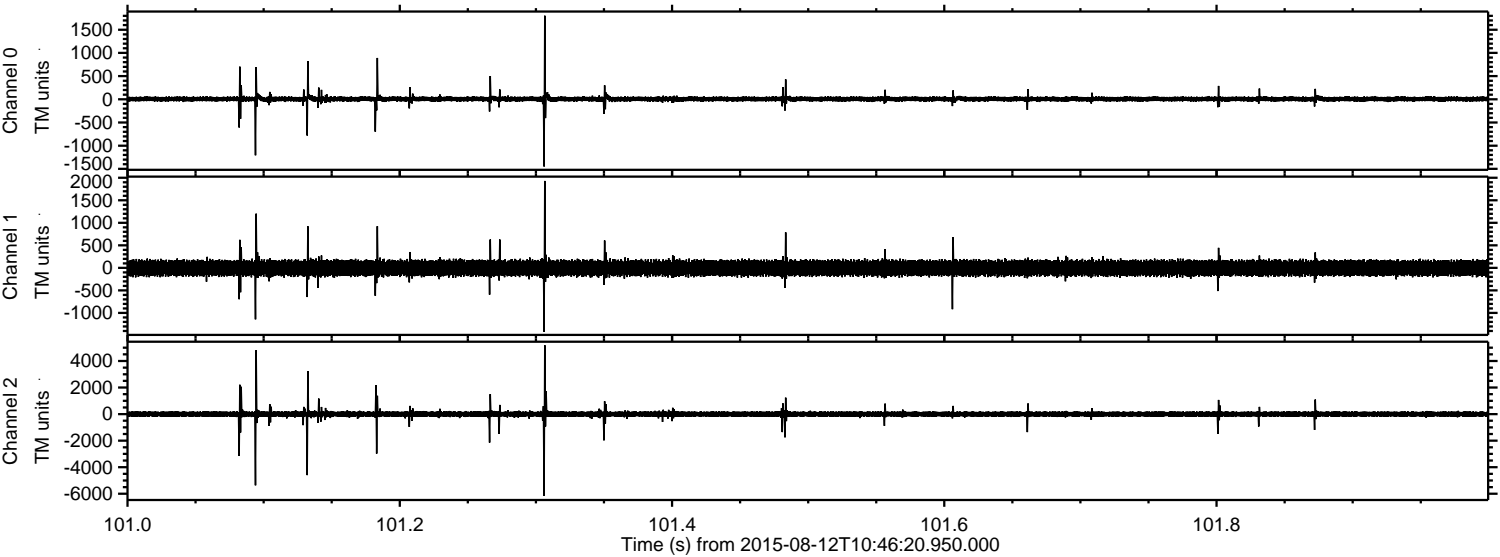

Channel 0
mn: -1448
mx: 1802
 μ : 6.1
 σ : 34.7

Channel 1
mn: -1417
mx: 1929
 μ : -4.0
 σ : 98.3

Channel 2
mn: -6162
mx: 5192
 μ : -1.3
 σ : 141.7

Processed Wed Aug 12 12:52:44 2015 by ELM ver.2012-10-06 from 001__elm20150812_104619__dat00.bin

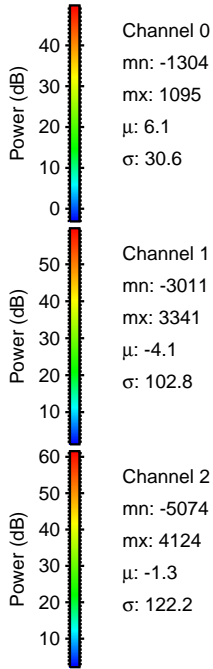
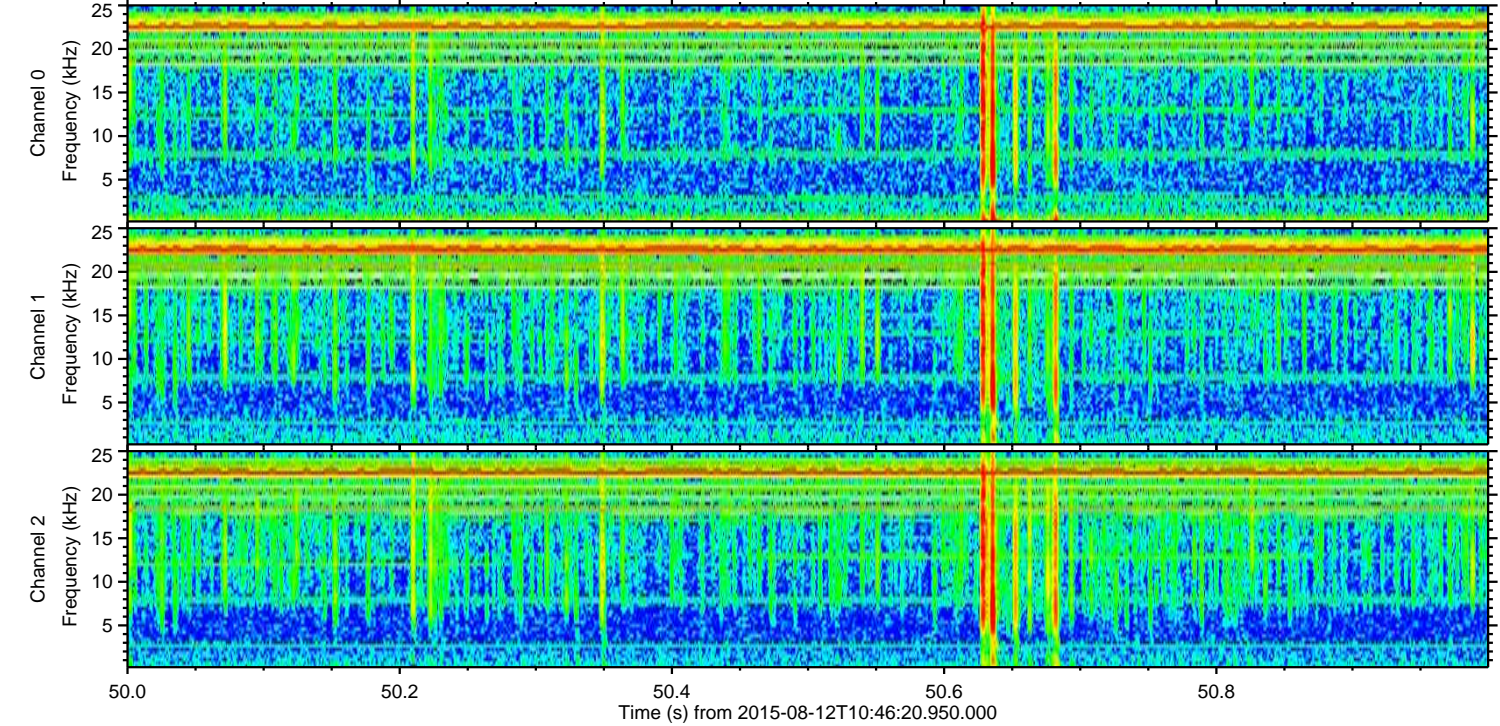
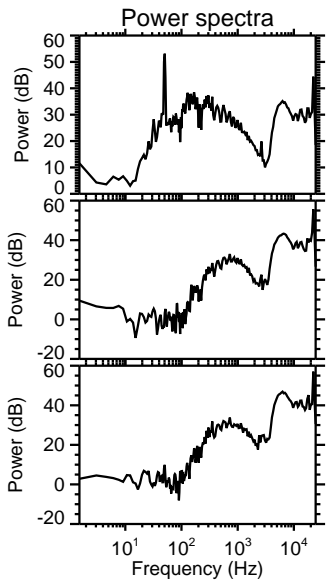
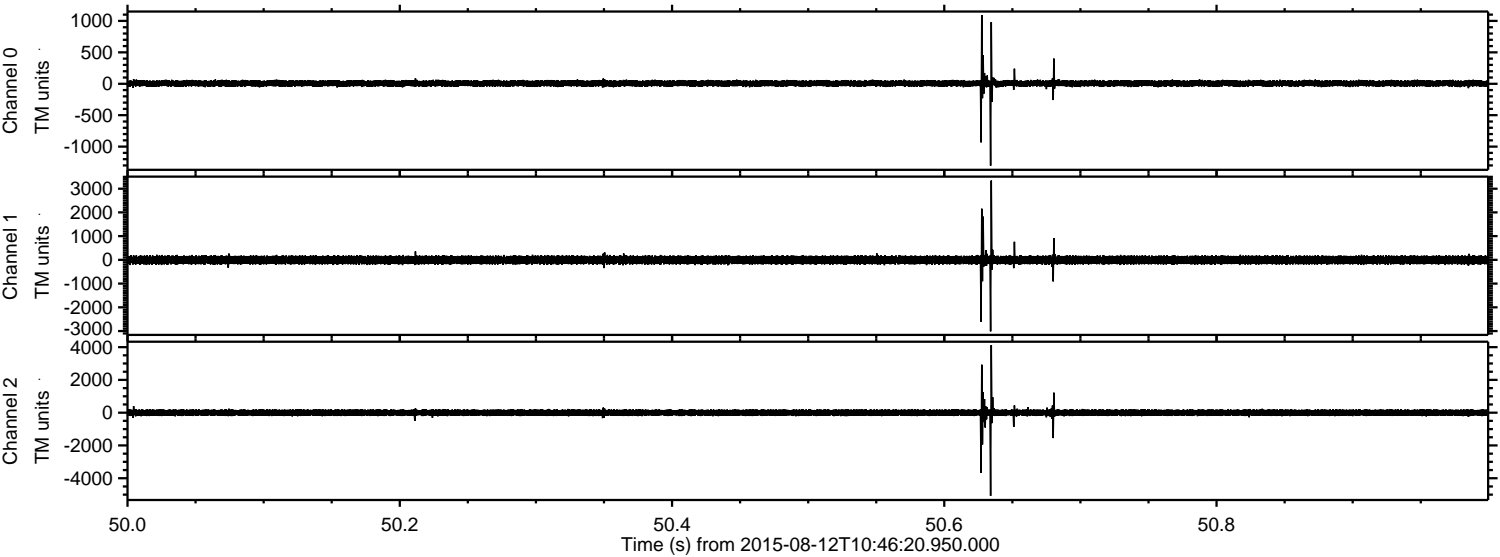

ELMAVAN 3D WAVEFORMS (Measured data sampled at 50 kHz) 51000 packets of 144 samples from 2015-08-12T10:46:20.950.000. Part 128/147

Processed Wed Aug 12 12:52:45 2015 by ELM ver.2012-10-06 from 001__elm20150812_104619__dat00.bin

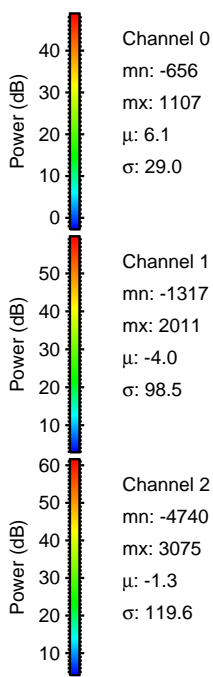
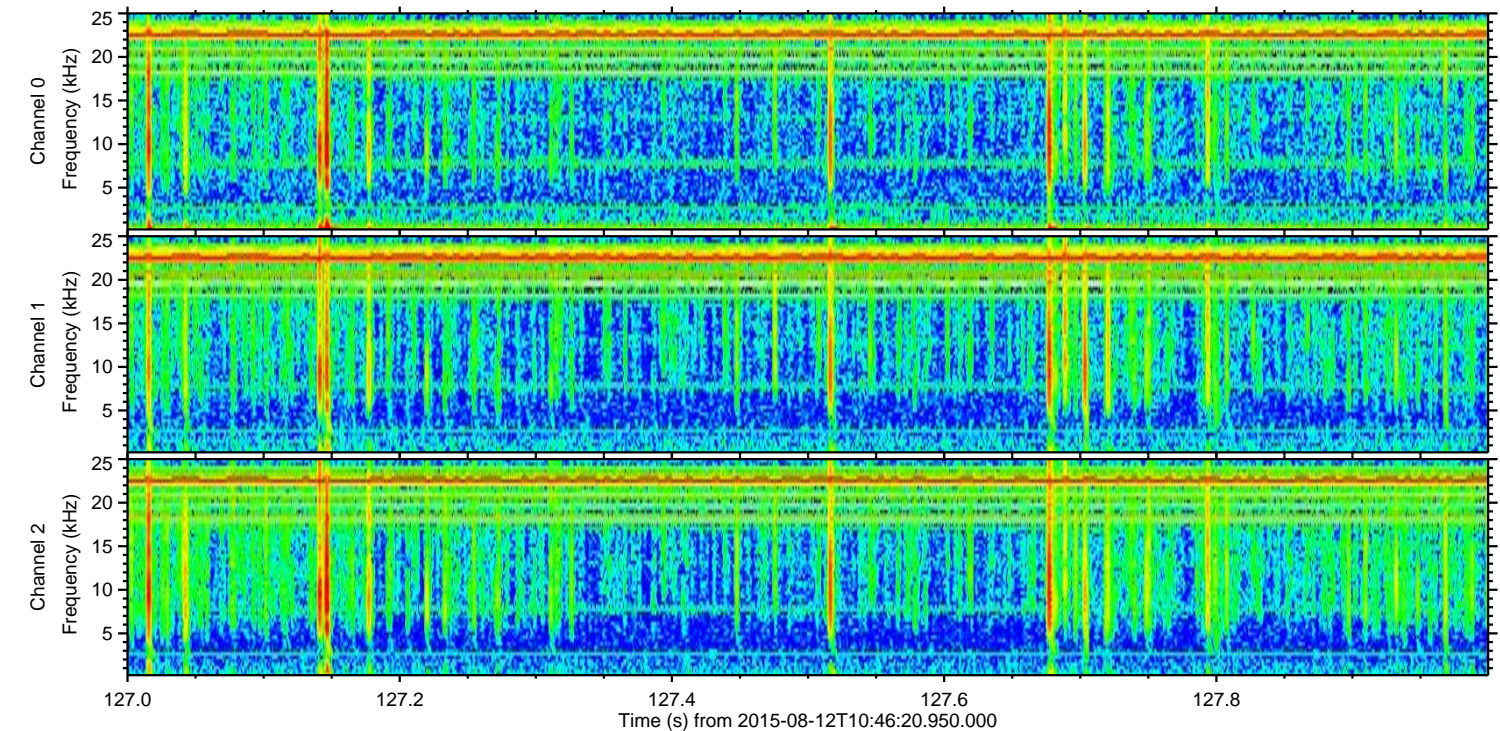
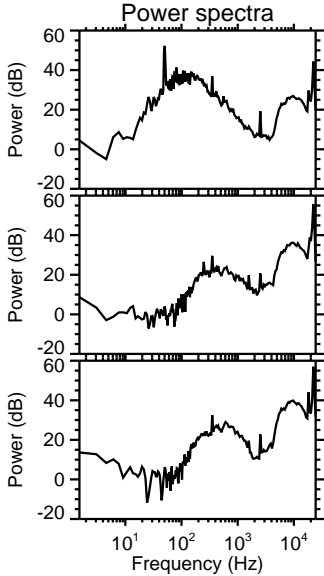
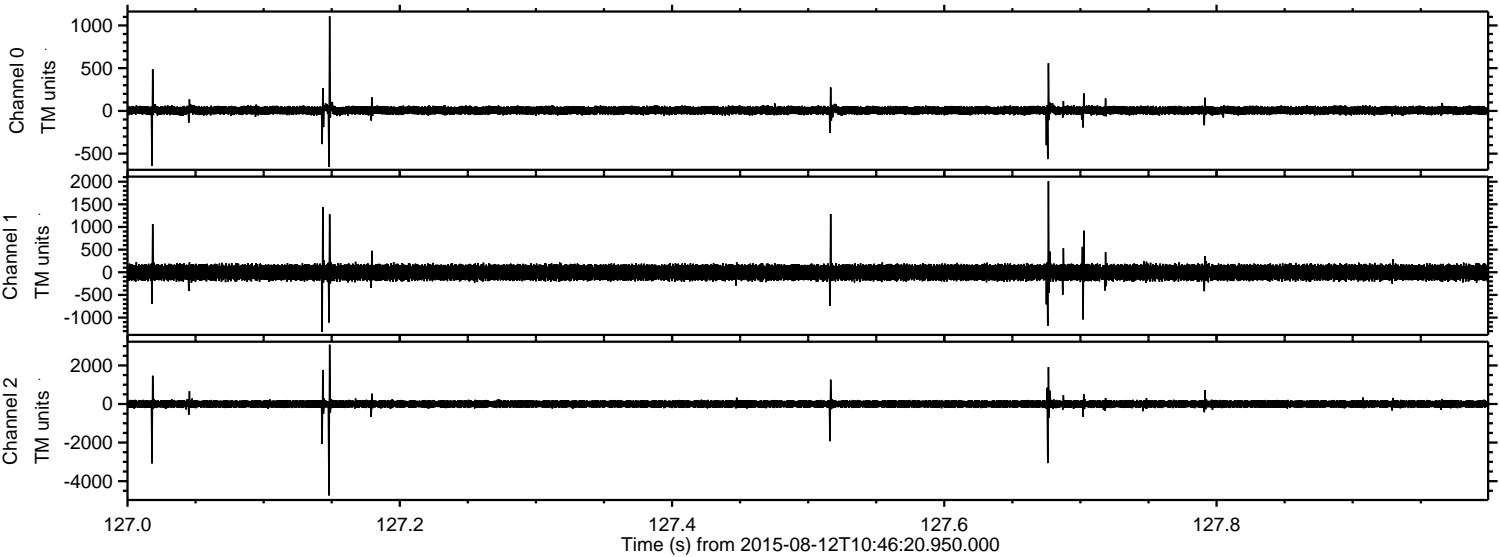

Channel 0
mn: -656
mx: 1107
 μ : 6.1
 σ : 29.0

Channel 1
mn: -1317
mx: 2011
 μ : -4.0
 σ : 98.5

Channel 2
mn: -4740
mx: 3075
 μ : -1.3
 σ : 119.6

Processed Wed Aug 12 12:52:46 2015 by ELM ver.2012-10-06 from 001__elm20150812_104619__dat00.bin

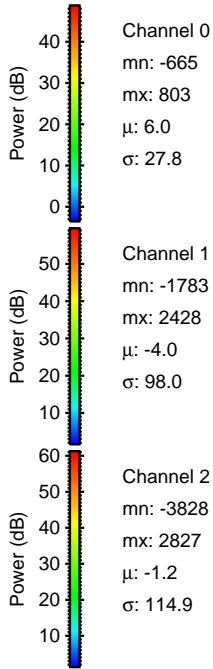
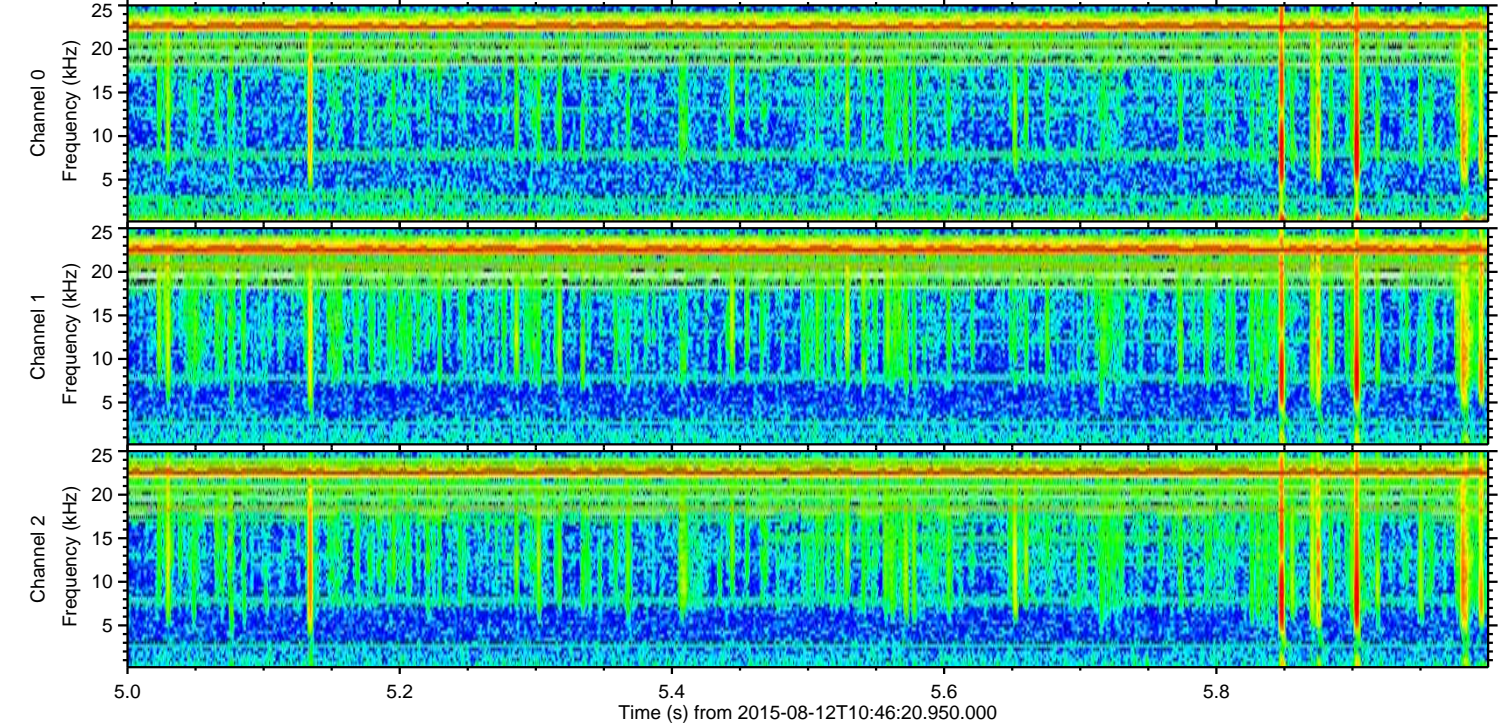
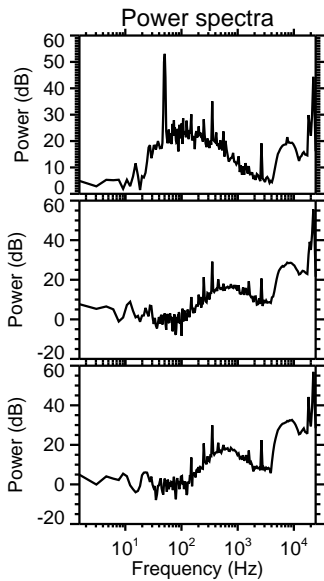
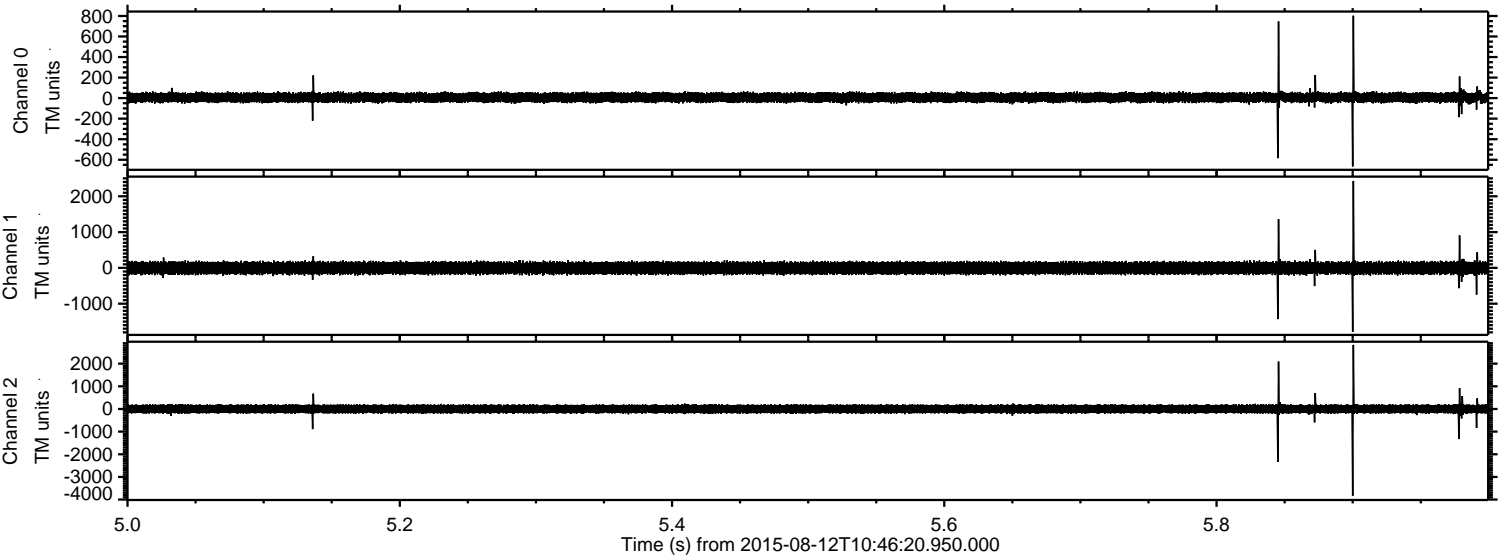

Channel 0
mn: -665
mx: 803
 μ : 6.0
 σ : 27.8

Channel 1
mn: -1783
mx: 2428
 μ : -4.0
 σ : 98.0

Channel 2
mn: -3828
mx: 2827
 μ : -1.2
 σ : 114.9

Processed Wed Aug 12 12:52:47 2015 by ELM ver.2012-10-06 from 001__elm20150812_104619__dat00.bin

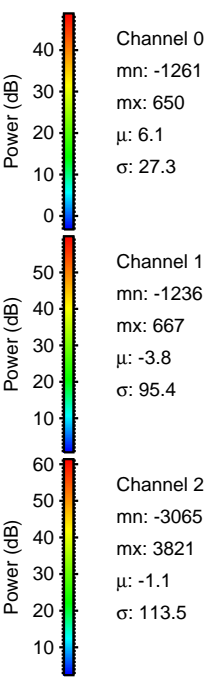
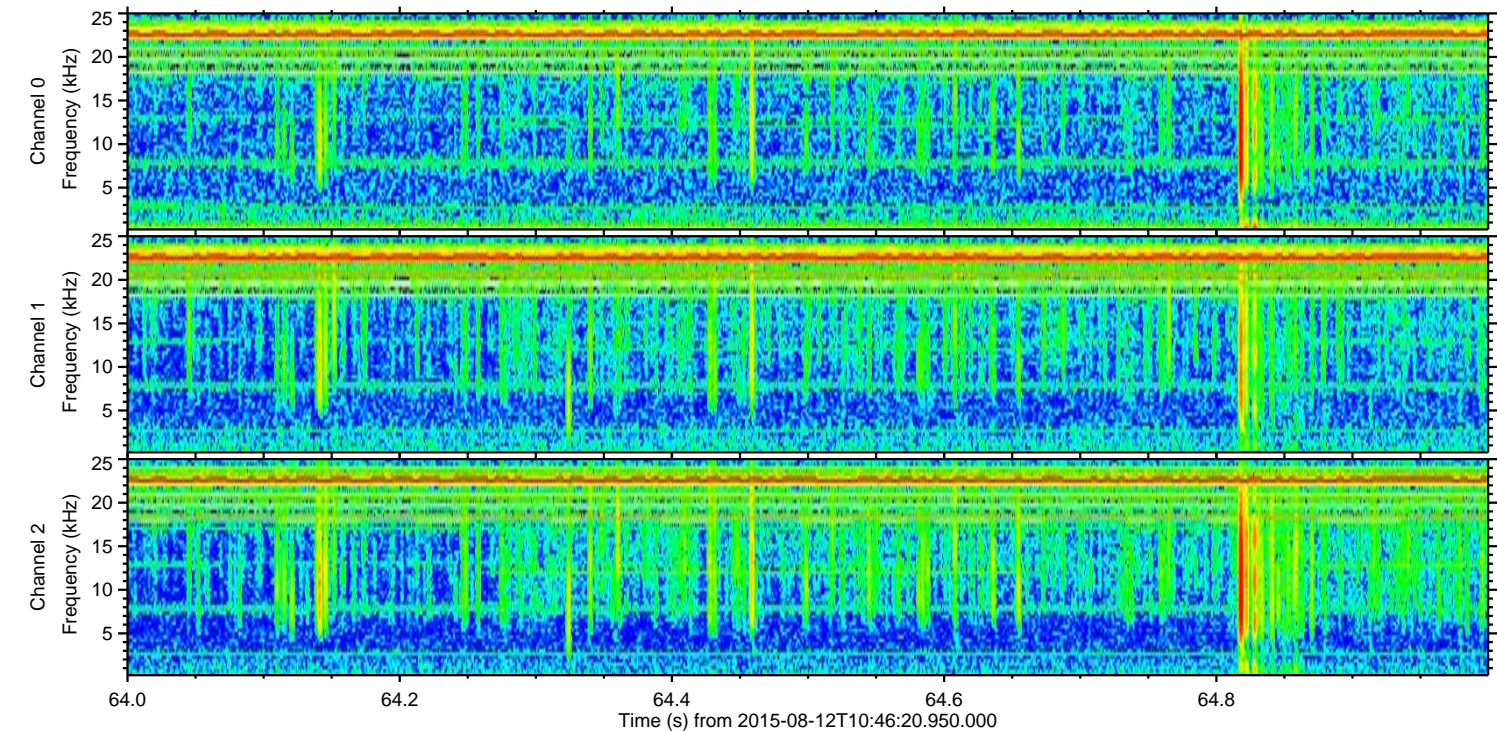
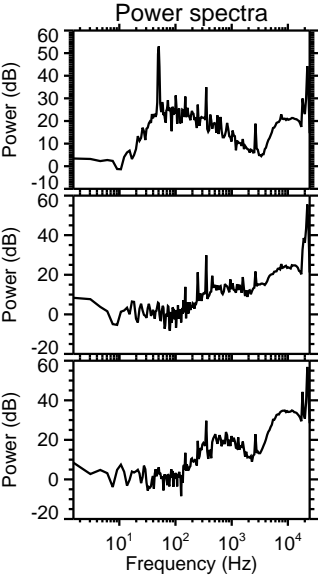
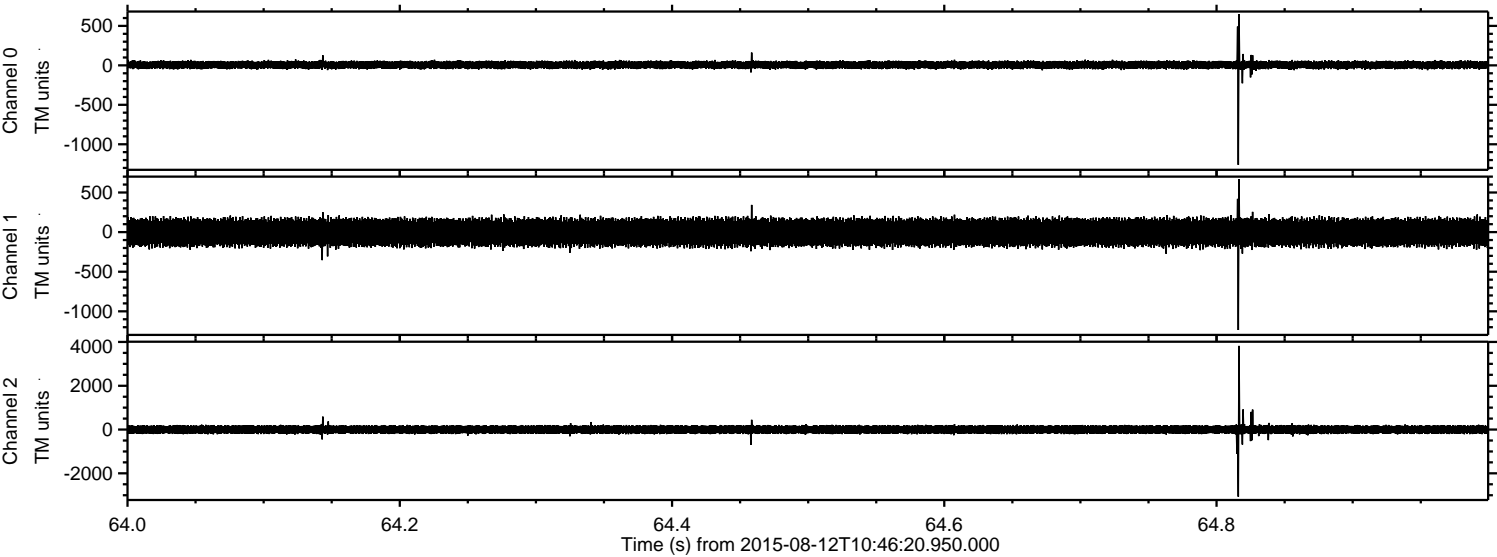

Processed Wed Aug 12 12:52:48 2015 by ELM ver.2012-10-06 from 001__elm20150812_104619__dat00.bin

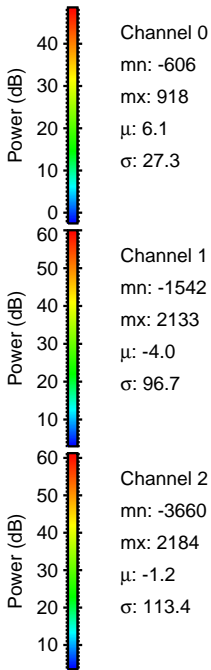
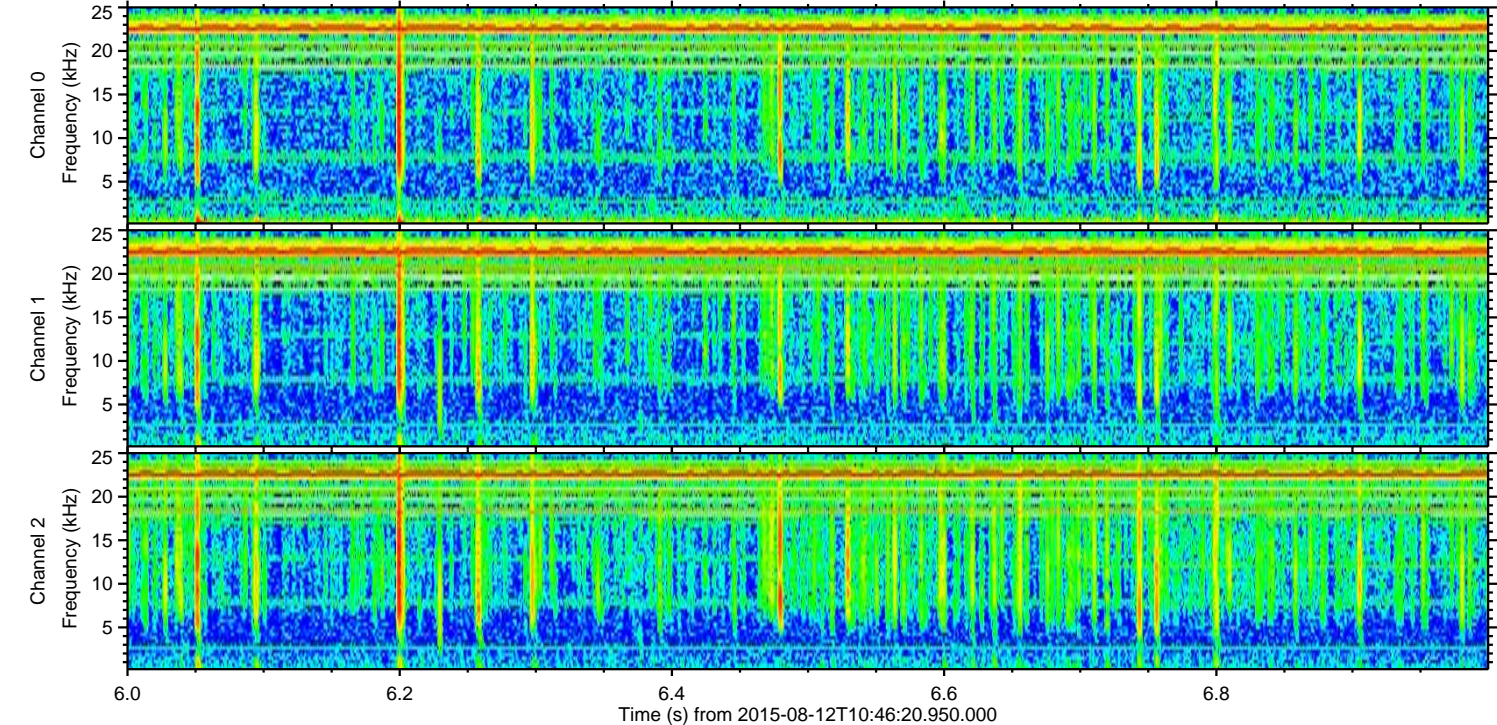
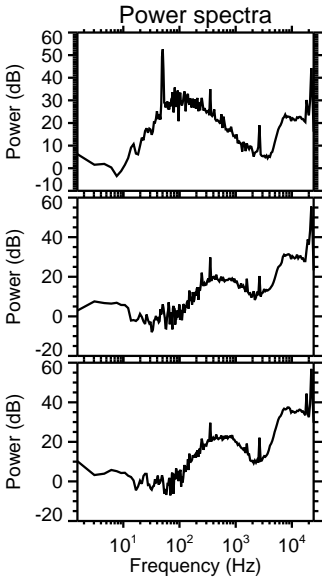
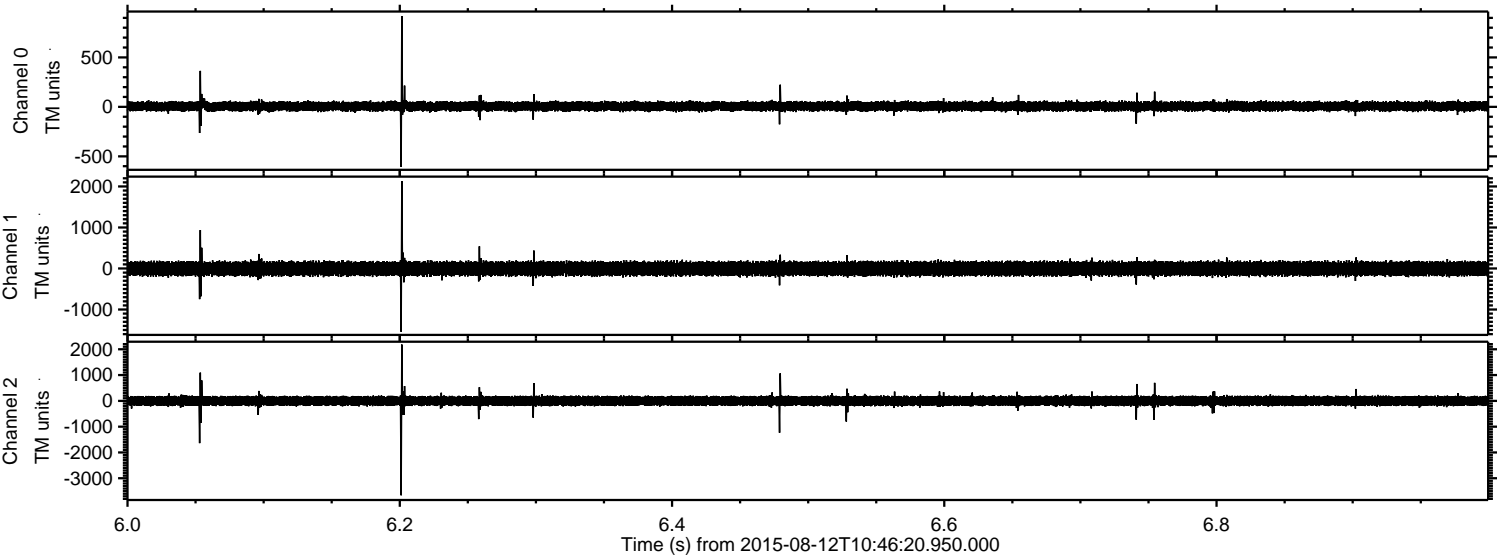

Processed Wed Aug 12 12:52:49 2015 by ELM ver.2012-10-06 from 001__elm20150812_104619__dat00.bin

