

ELMAVAN 3D WAVEFORMS (Measured data sampled at 50 kHz) 51000 packets of 144 samples from 2015-08-12T09:51:18.540.999.

Processed Wed Aug 12 11:57:13 2015 by ELM ver.2012-10-06 from 001__elm20150812_095117__dat00.bin

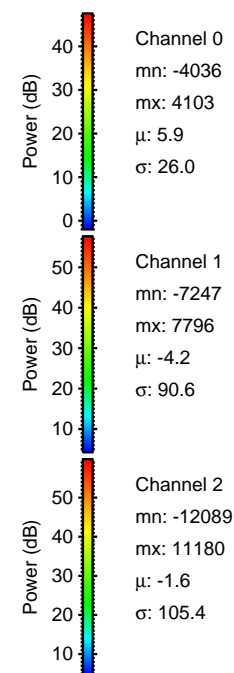

Processed Wed Aug 12 11:57:28 2015 by ELM ver.2012-10-06 from 001__elm20150812_095117__dat00.bin

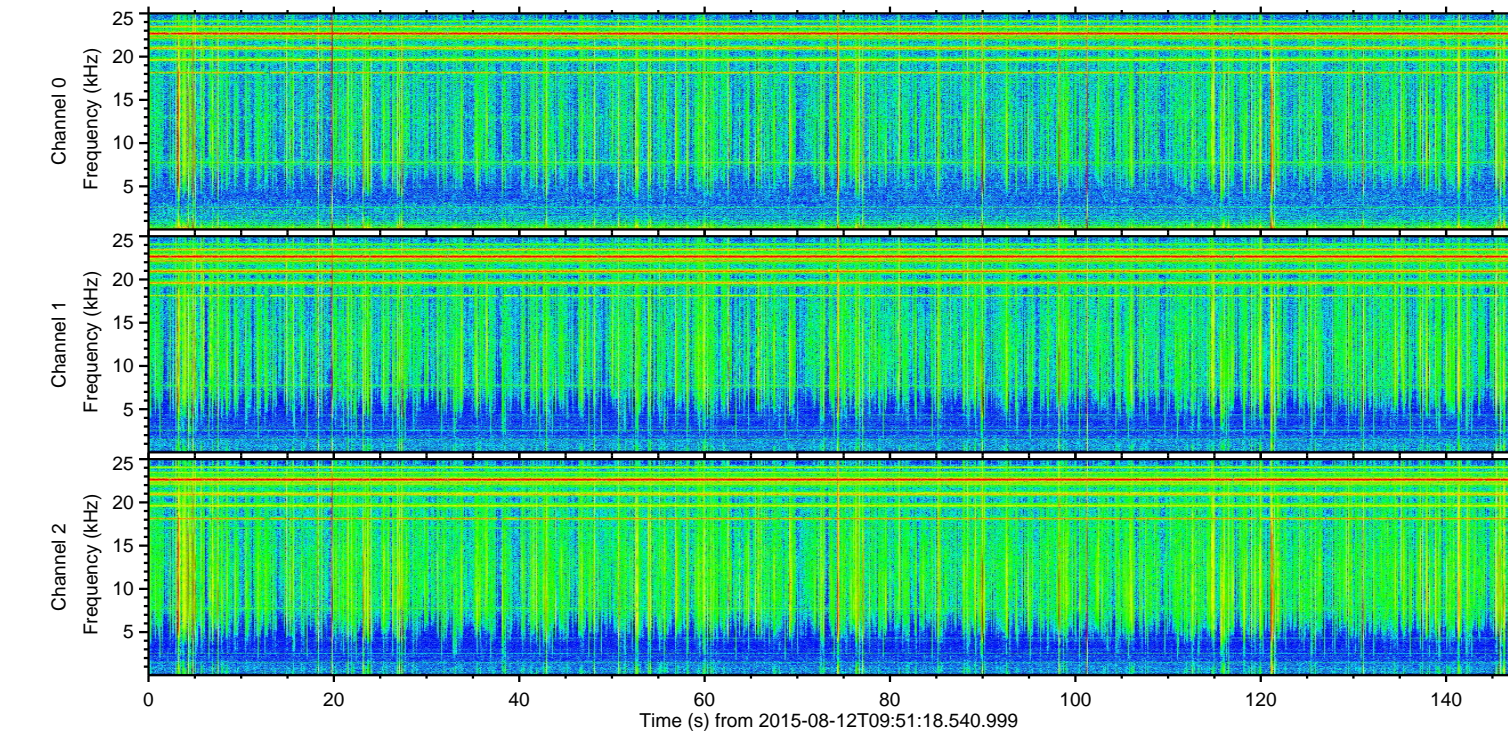
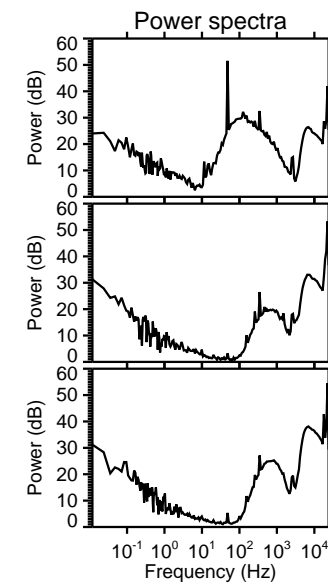
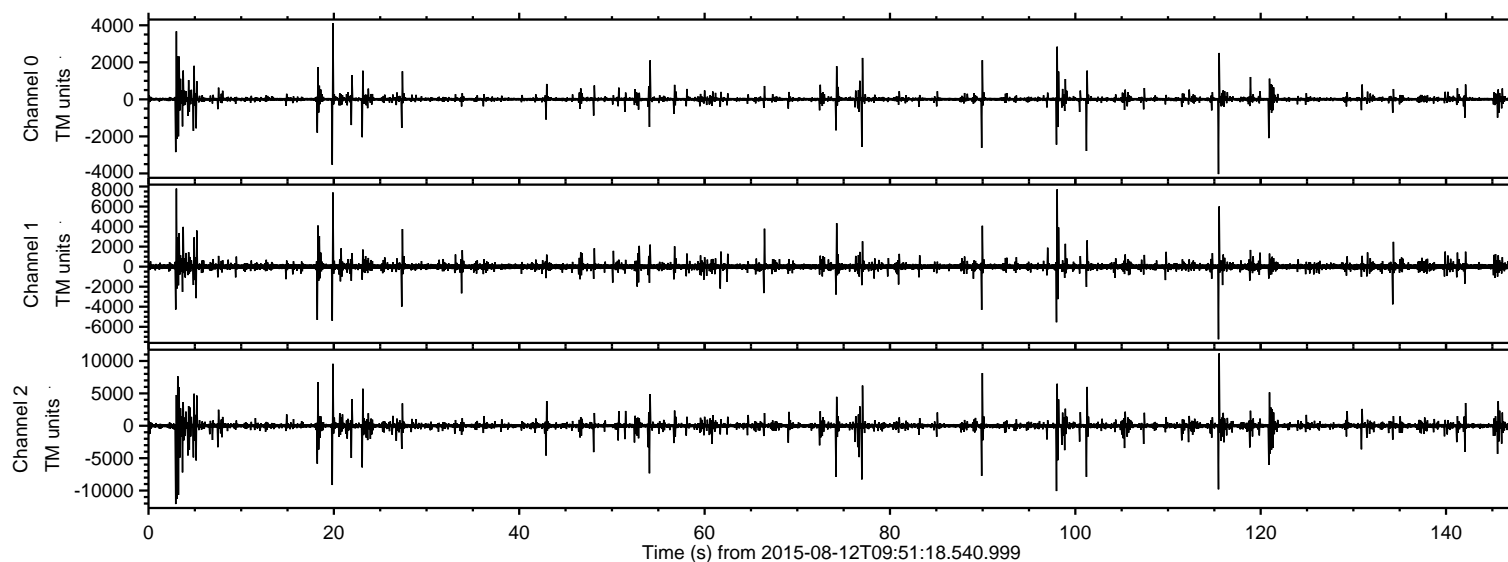
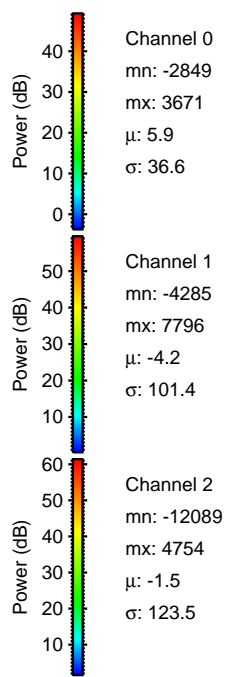
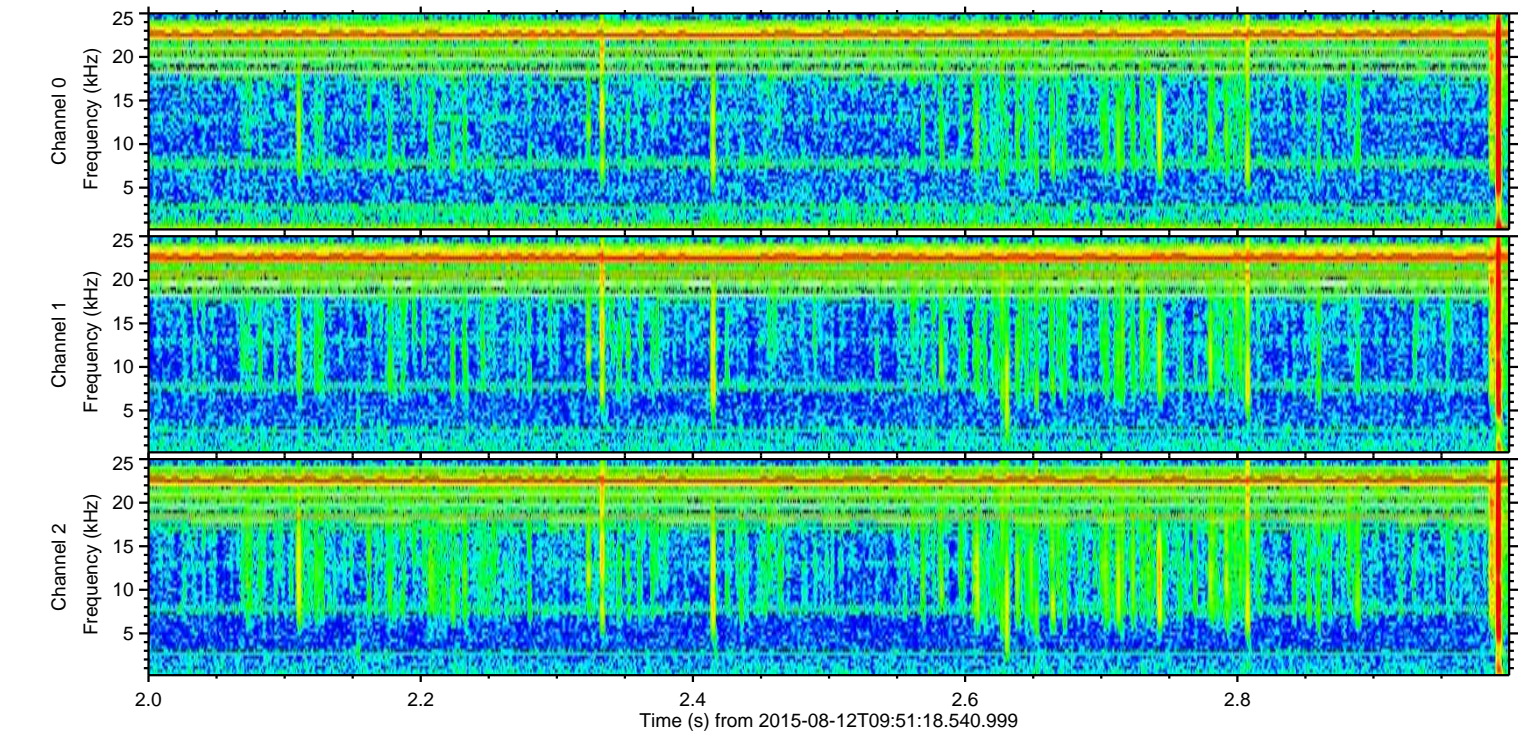
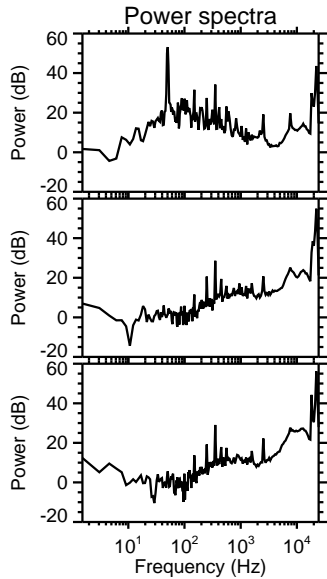
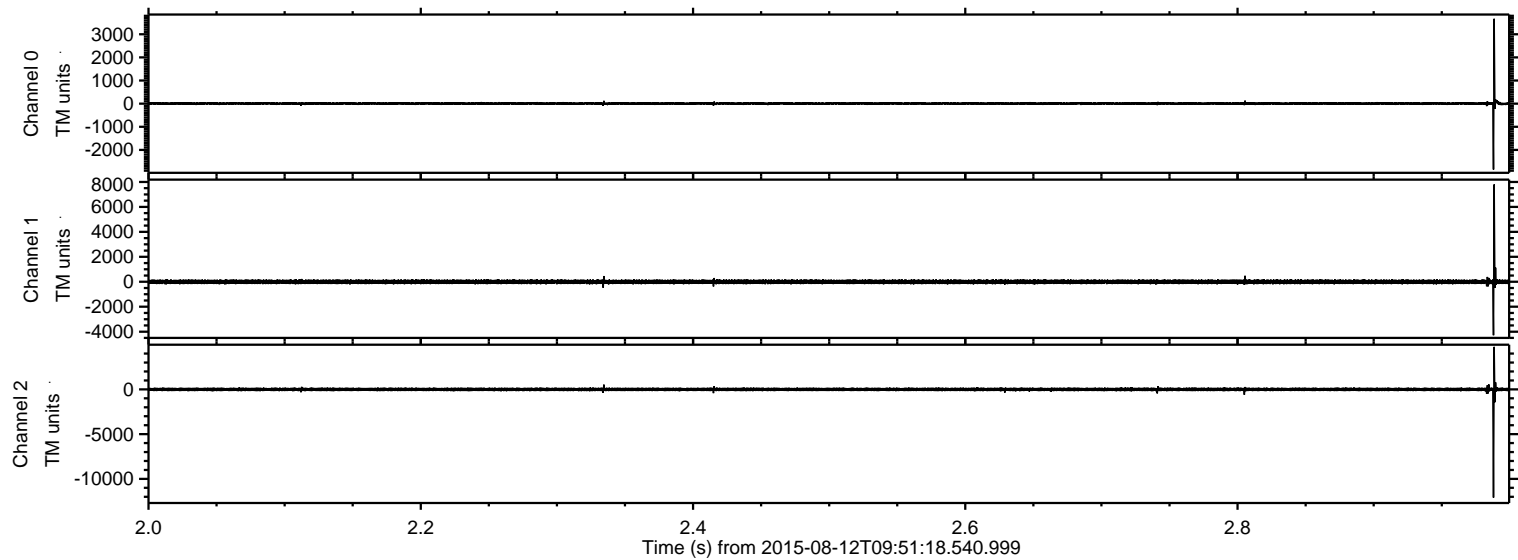

ELMAVAN 3D WAVEFORMS (Measured data sampled at 50 kHz) 51000 packets of 144 samples from 2015-08-12T09:51:18.540.999. Part 4/147

Processed Wed Aug 12 11:57:29 2015 by ELM ver.2012-10-06 from 001__elm20150812_095117__dat00.bin

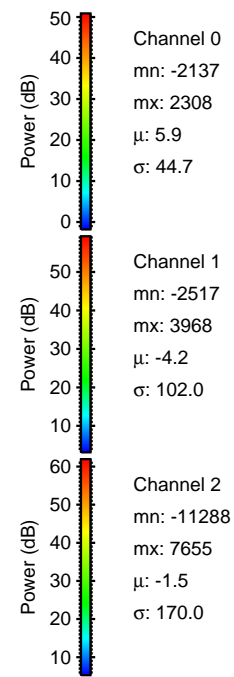
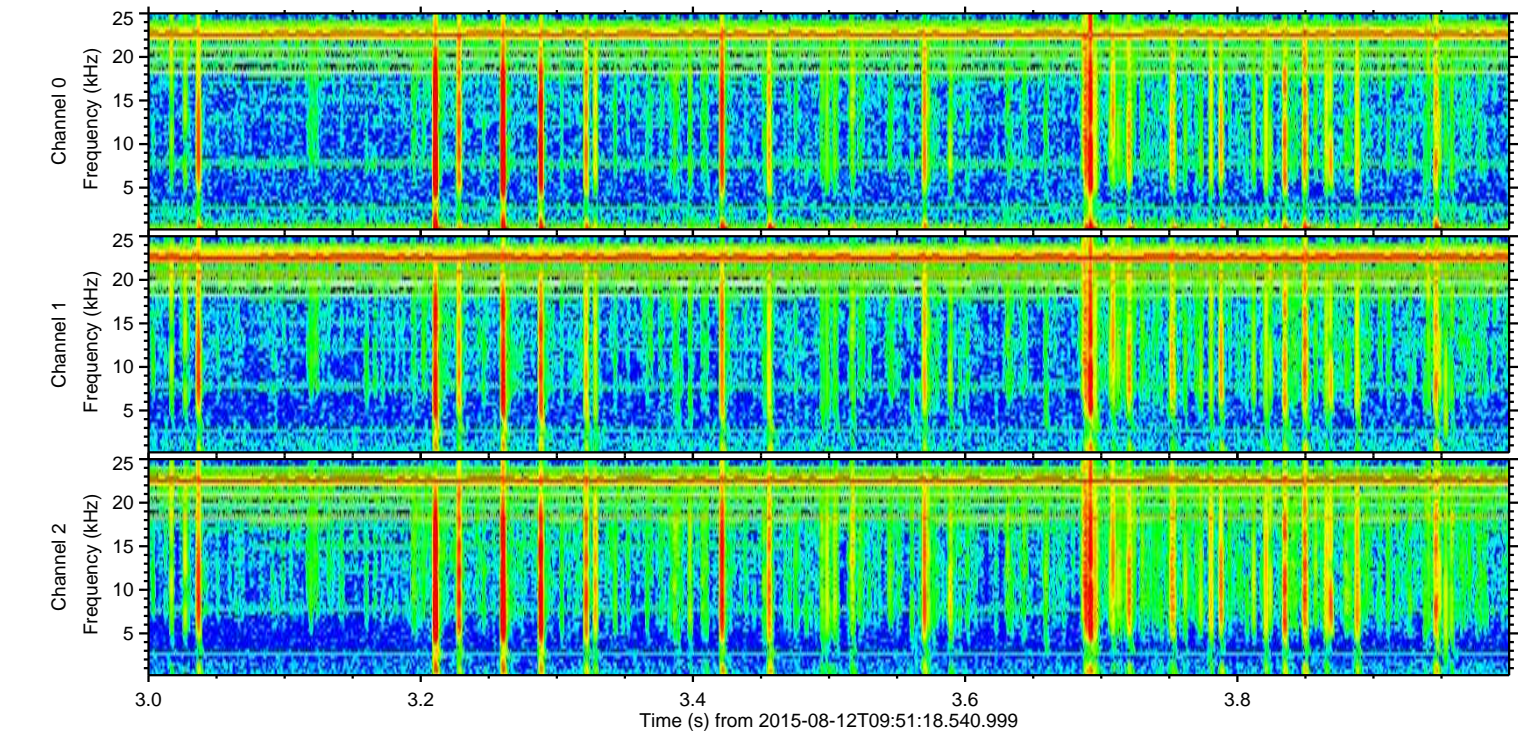
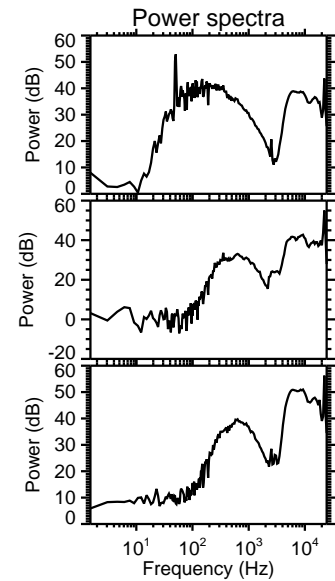
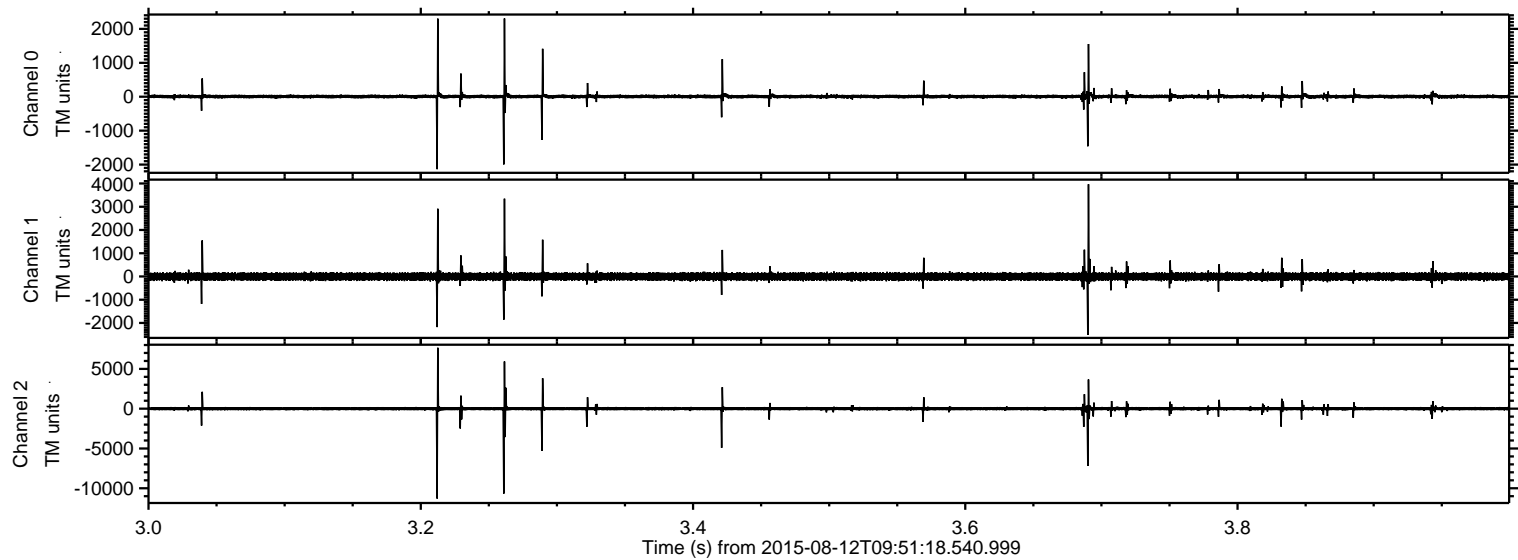

ELMAVAN 3D WAVEFORMS (Measured data sampled at 50 kHz) 51000 packets of 144 samples from 2015-08-12T09:51:18.540.999. Part 116/147

Processed Wed Aug 12 11:57:31 2015 by ELM ver.2012-10-06 from 001__elm20150812_095117__dat00.bin

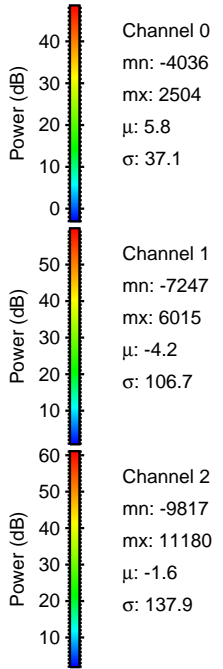
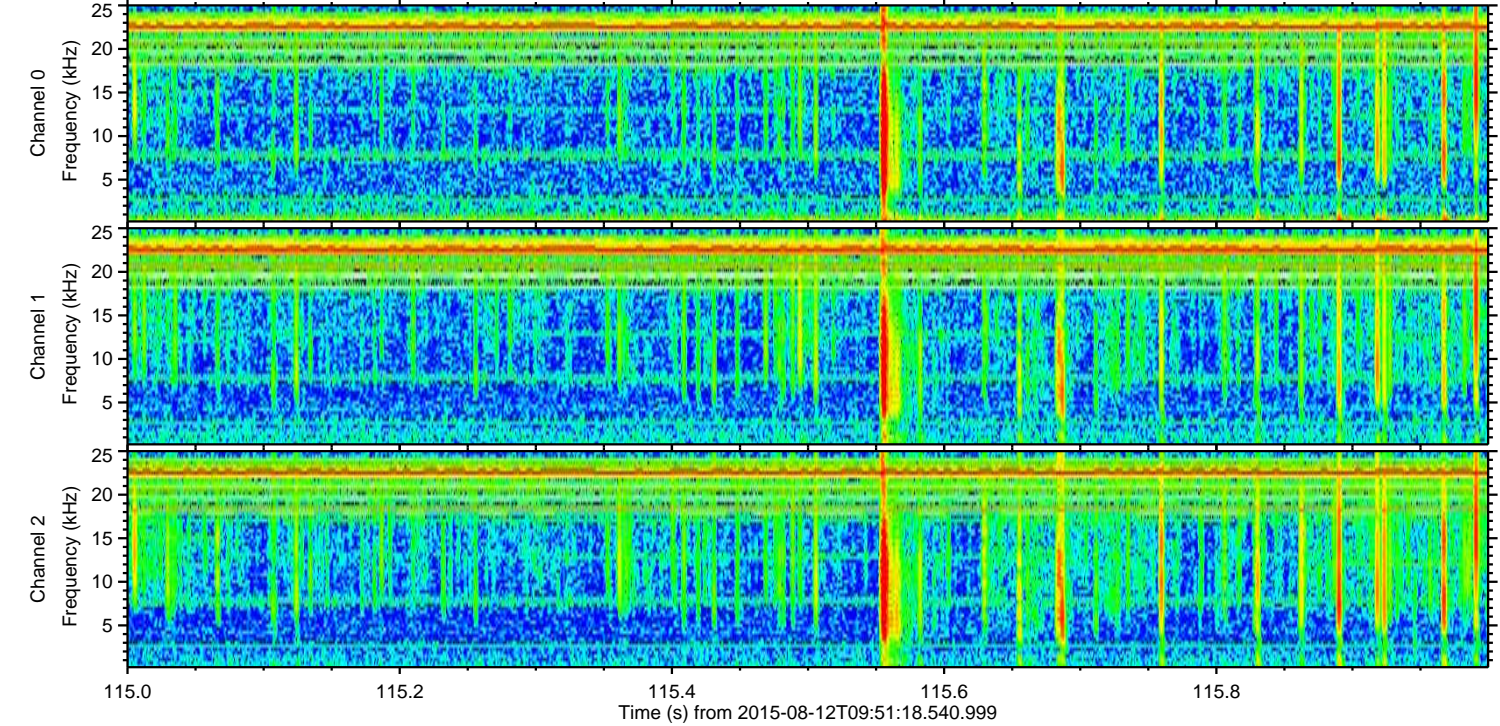
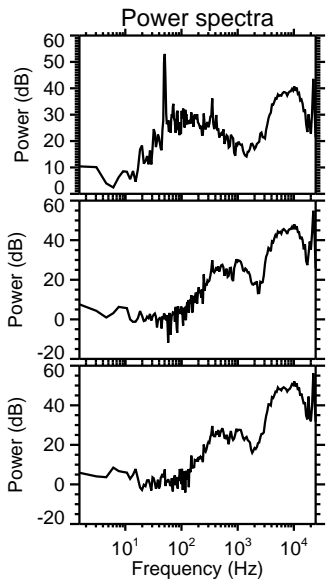
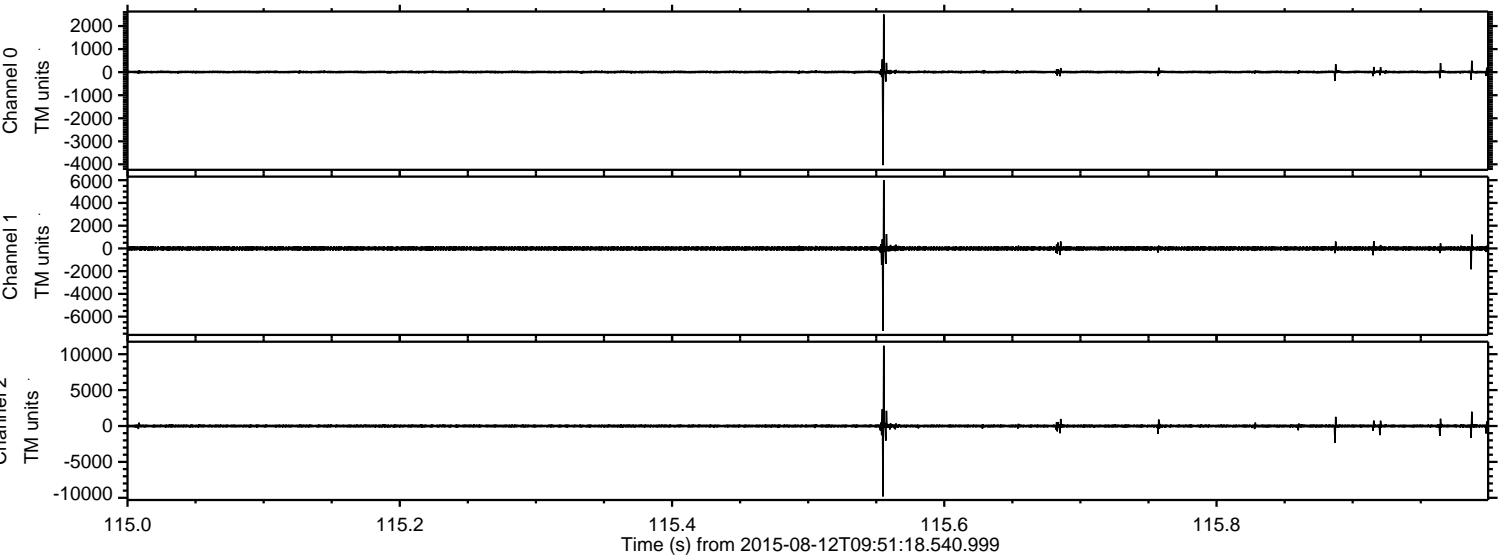

Processed Wed Aug 12 11:57:32 2015 by ELM ver.2012-10-06 from 001__elm20150812_095117__dat00.bin

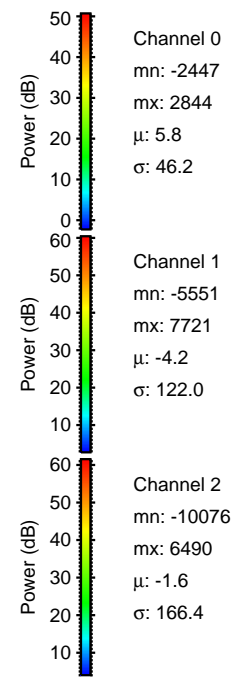
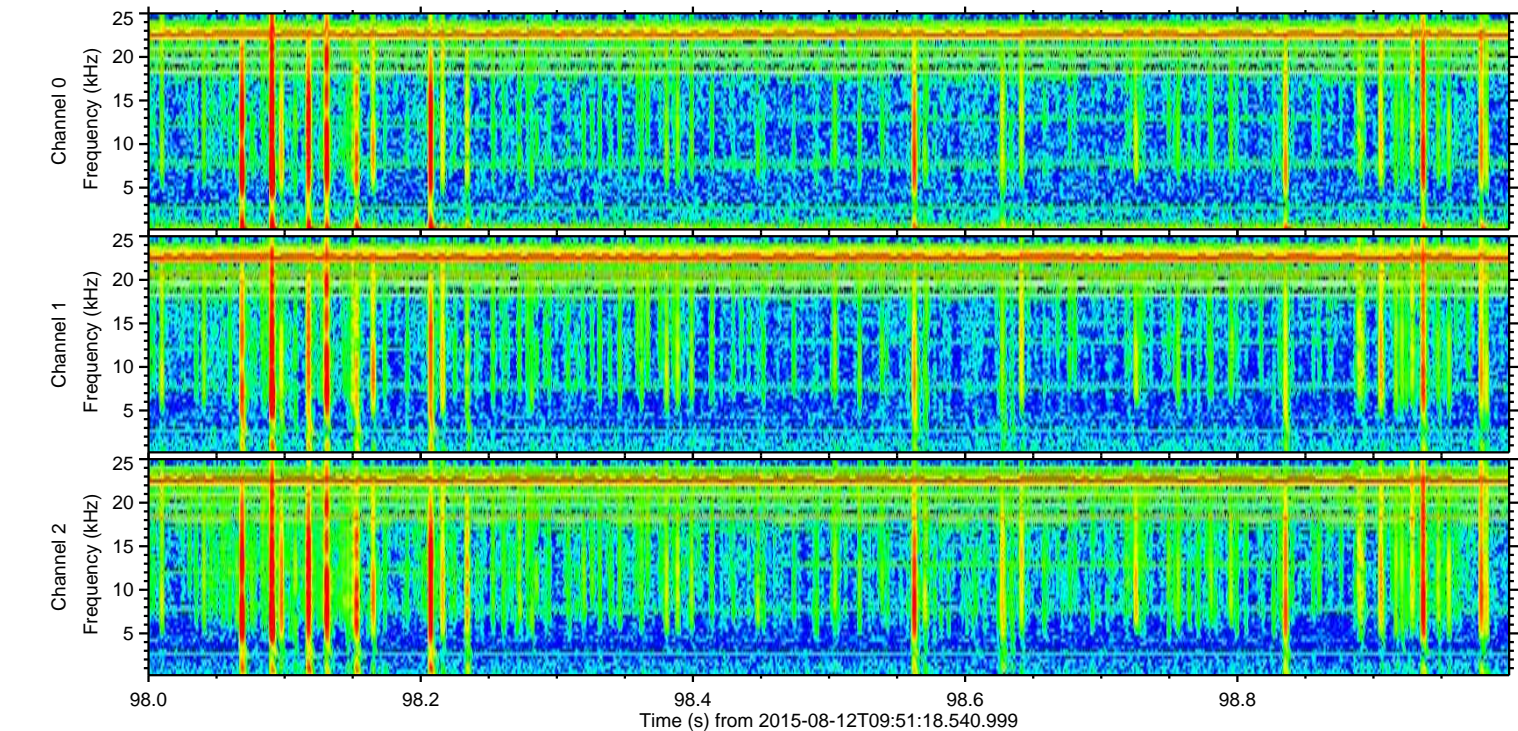
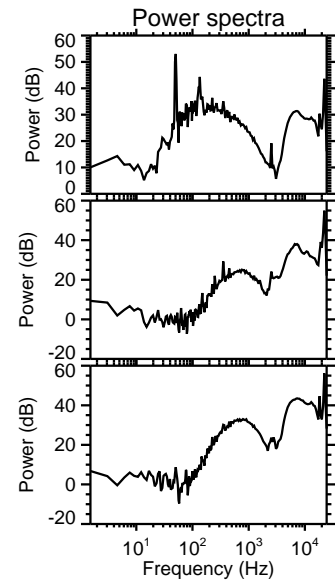
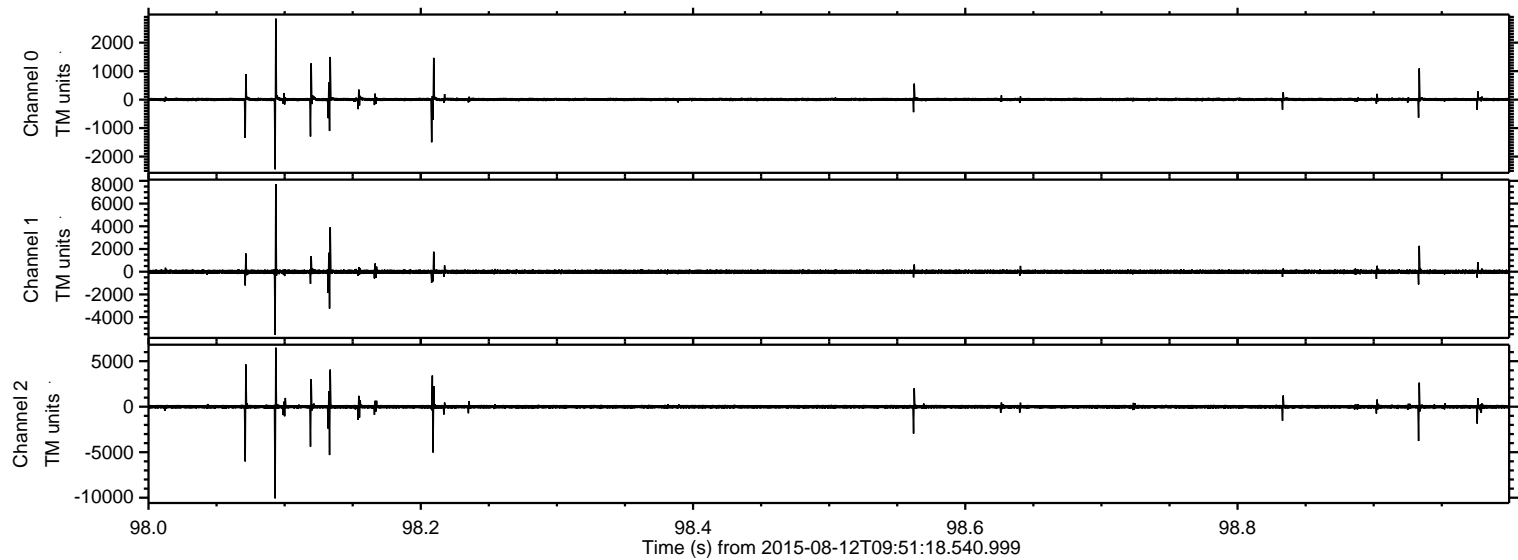

Processed Wed Aug 12 11:57:33 2015 by ELM ver.2012-10-06 from 001__elm20150812_095117__dat00.bin

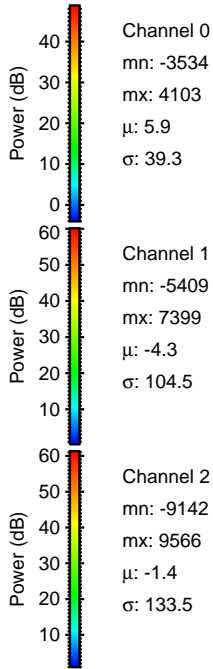
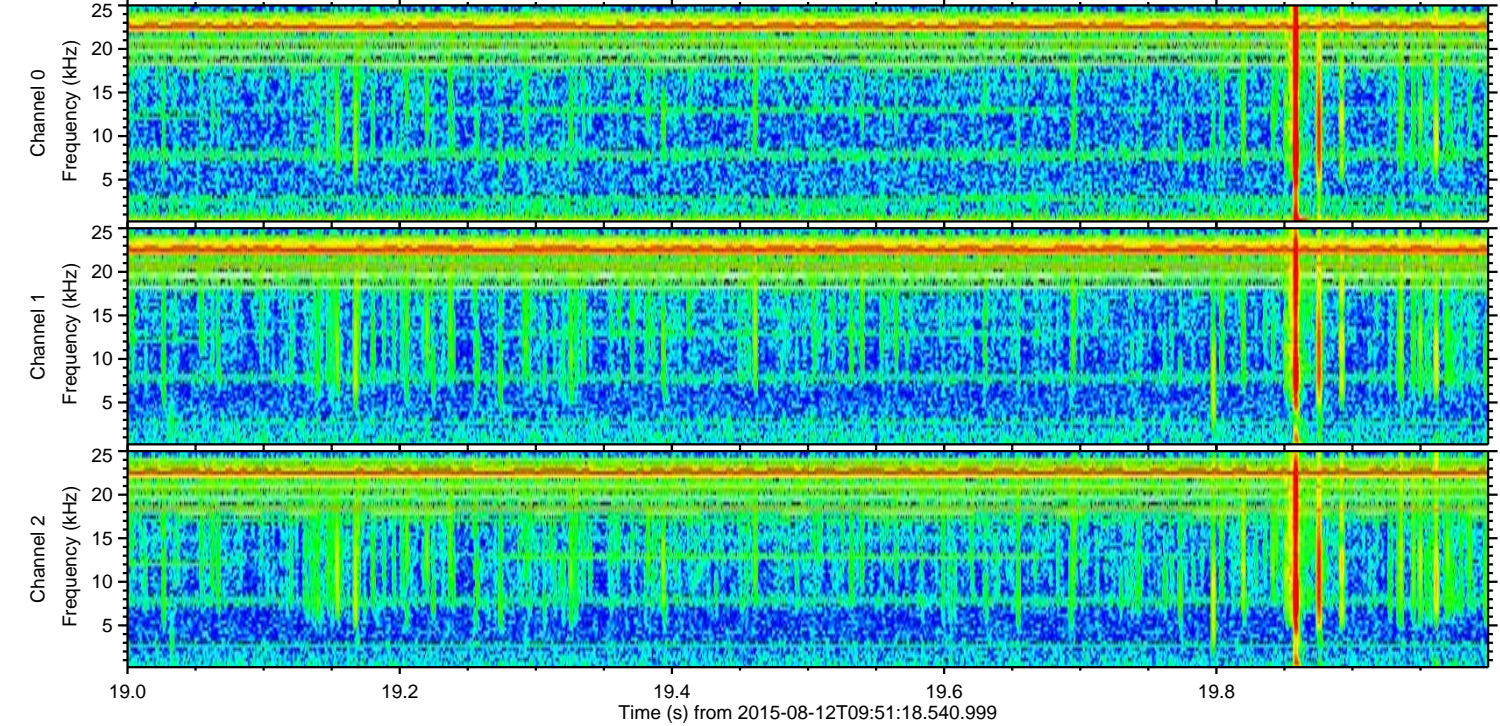
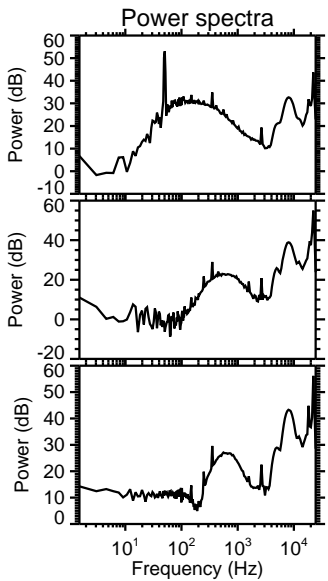
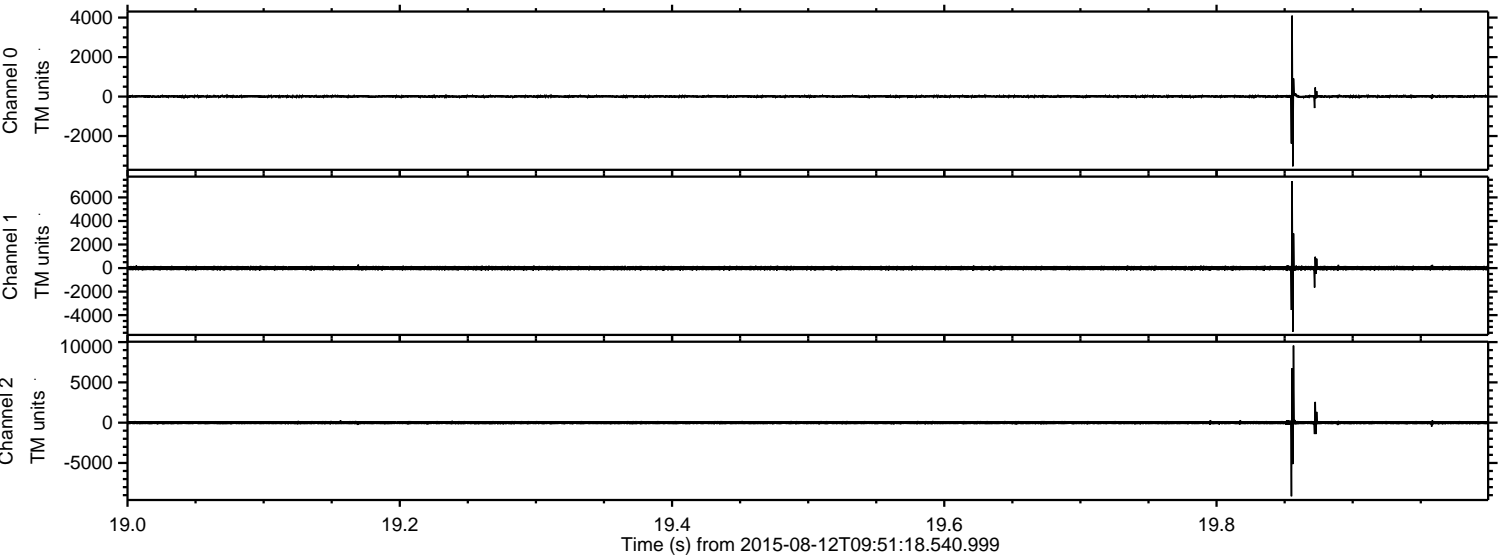

Processed Wed Aug 12 11:57:34 2015 by ELM ver.2012-10-06 from 001__elm20150812_095117__dat00.bin

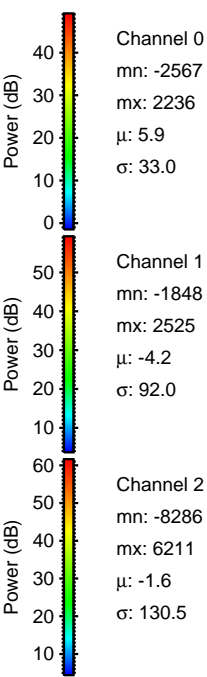
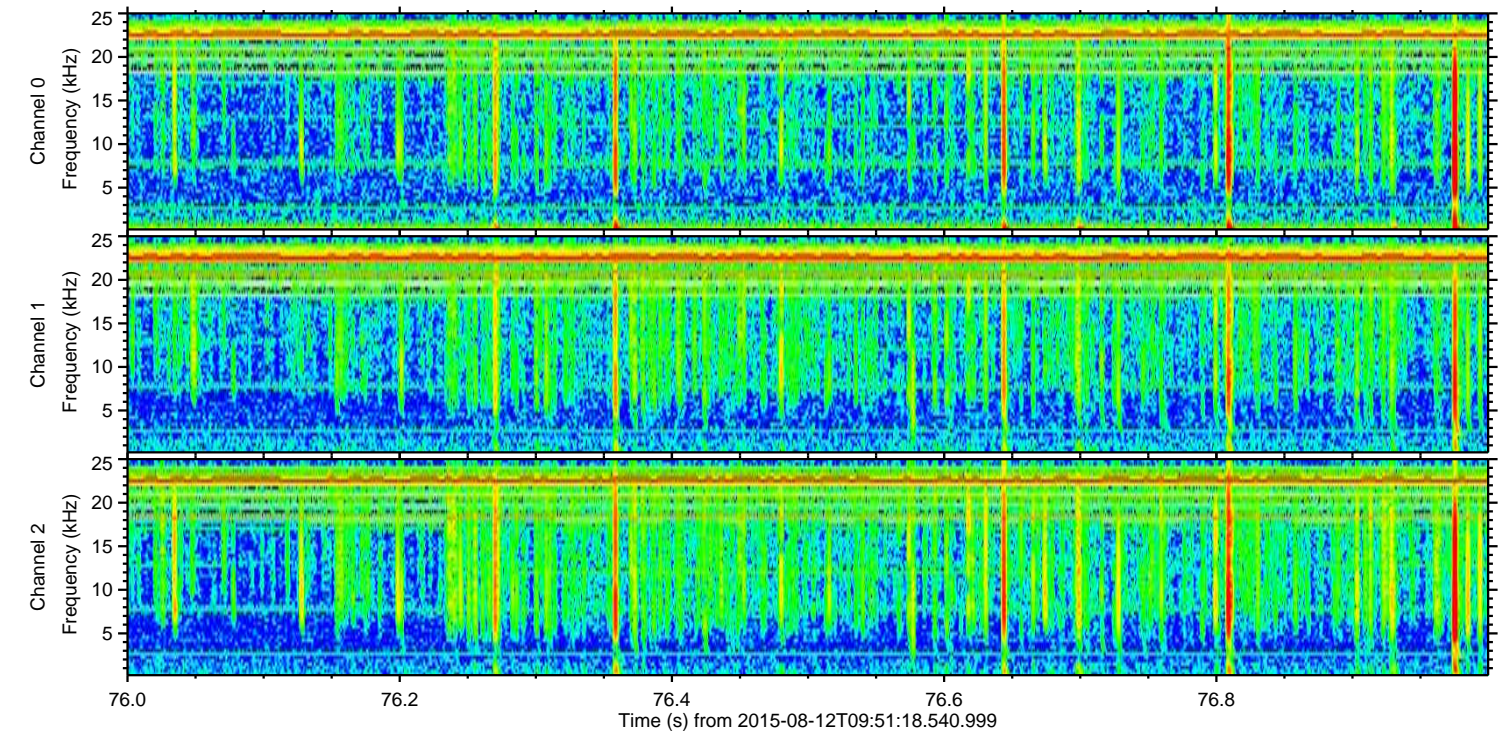
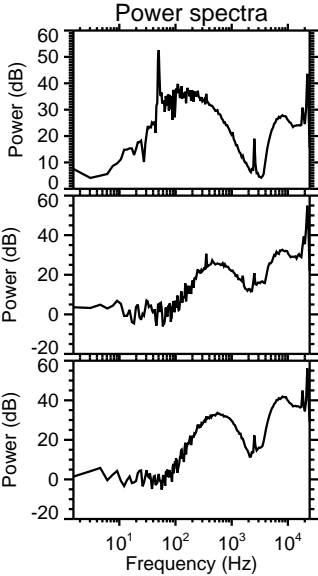
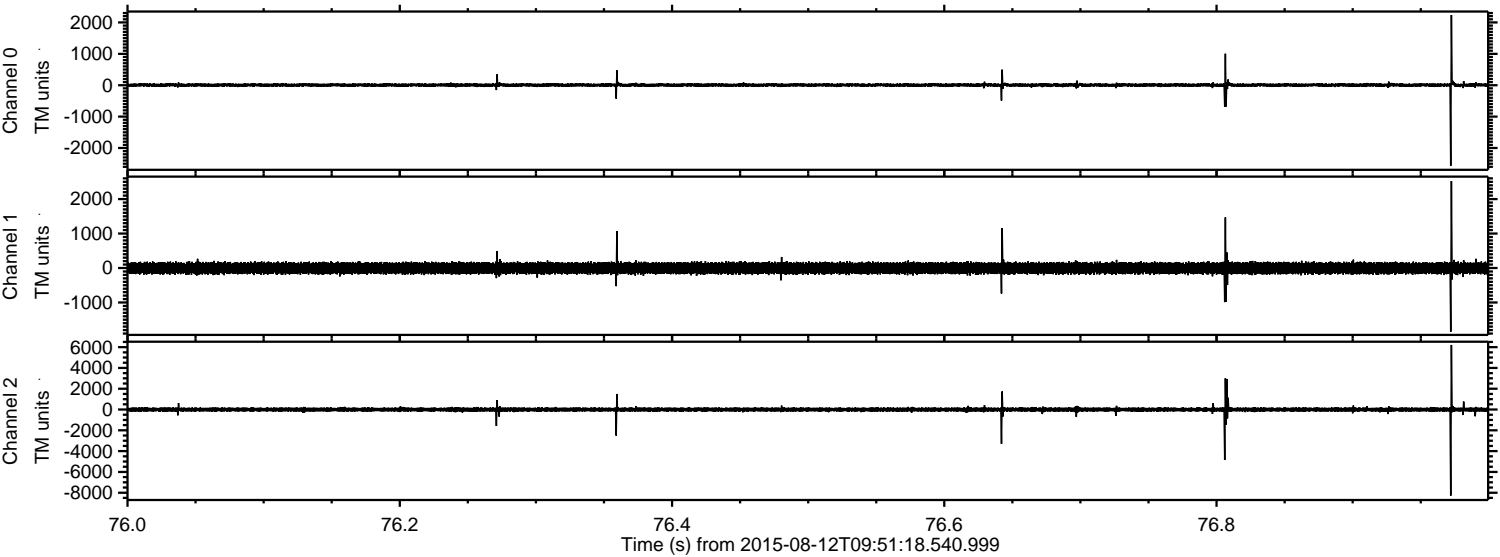

Processed Wed Aug 12 11:57:35 2015 by ELM ver.2012-10-06 from 001__elm20150812_095117__dat00.bin

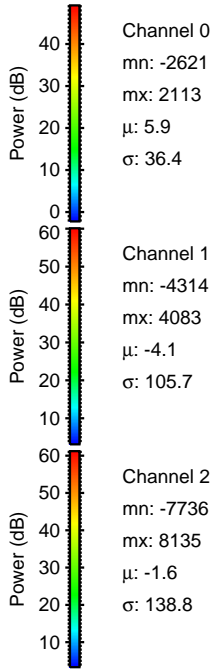
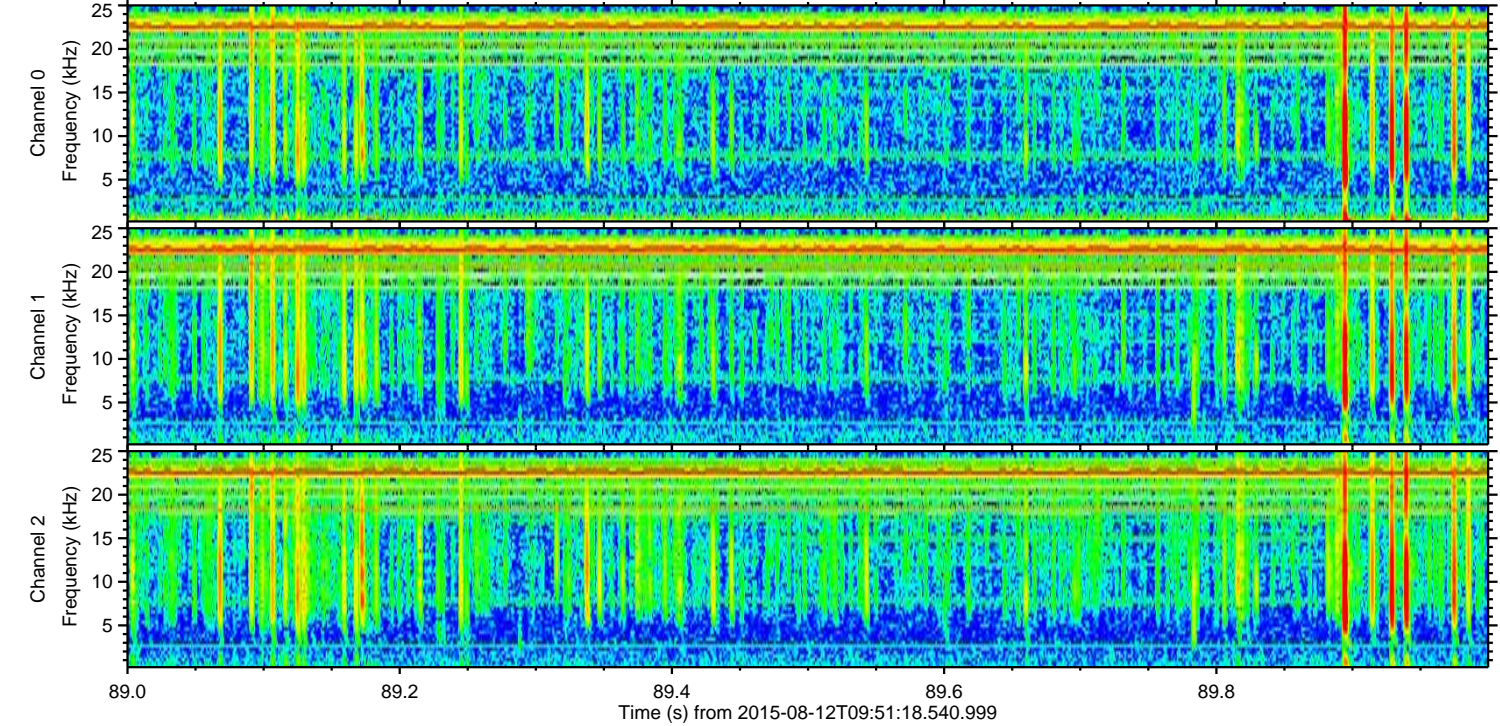
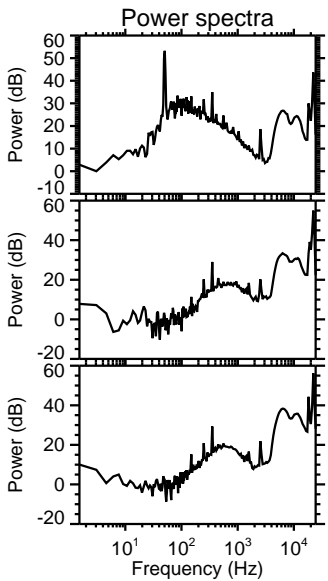
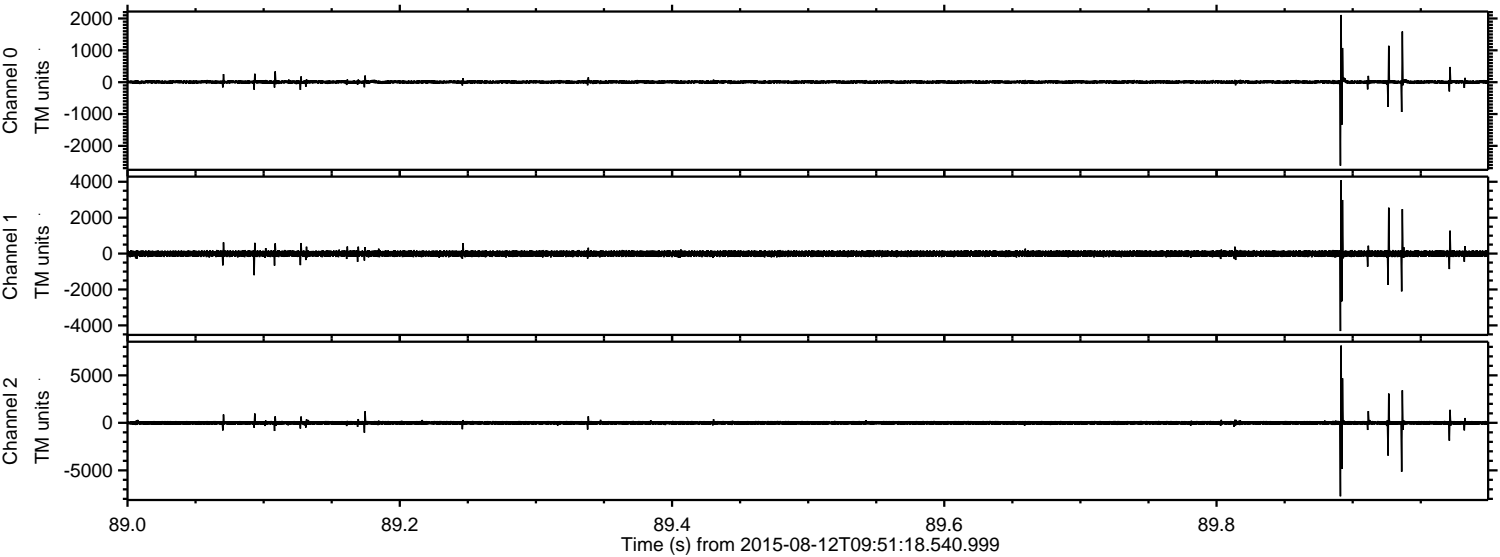

ELMAVAN 3D WAVEFORMS (Measured data sampled at 50 kHz) 51000 packets of 144 samples from 2015-08-12T09:51:18.540.999. Part 102/147

Processed Wed Aug 12 11:57:36 2015 by ELM ver.2012-10-06 from 001__elm20150812_095117__dat00.bin

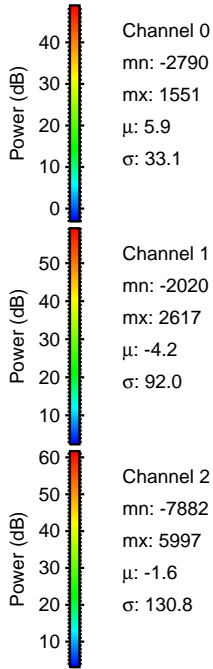
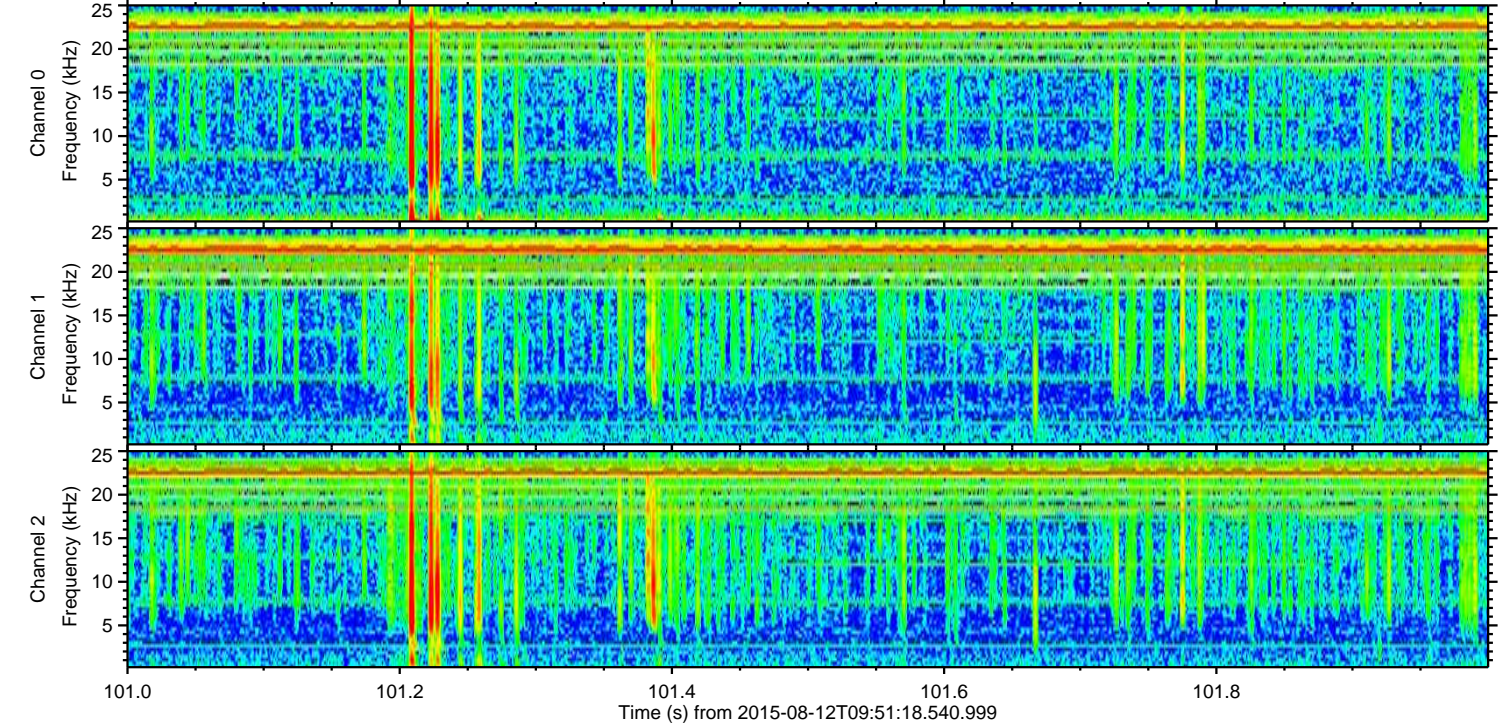
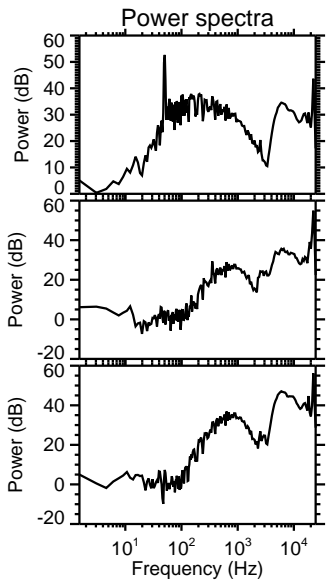
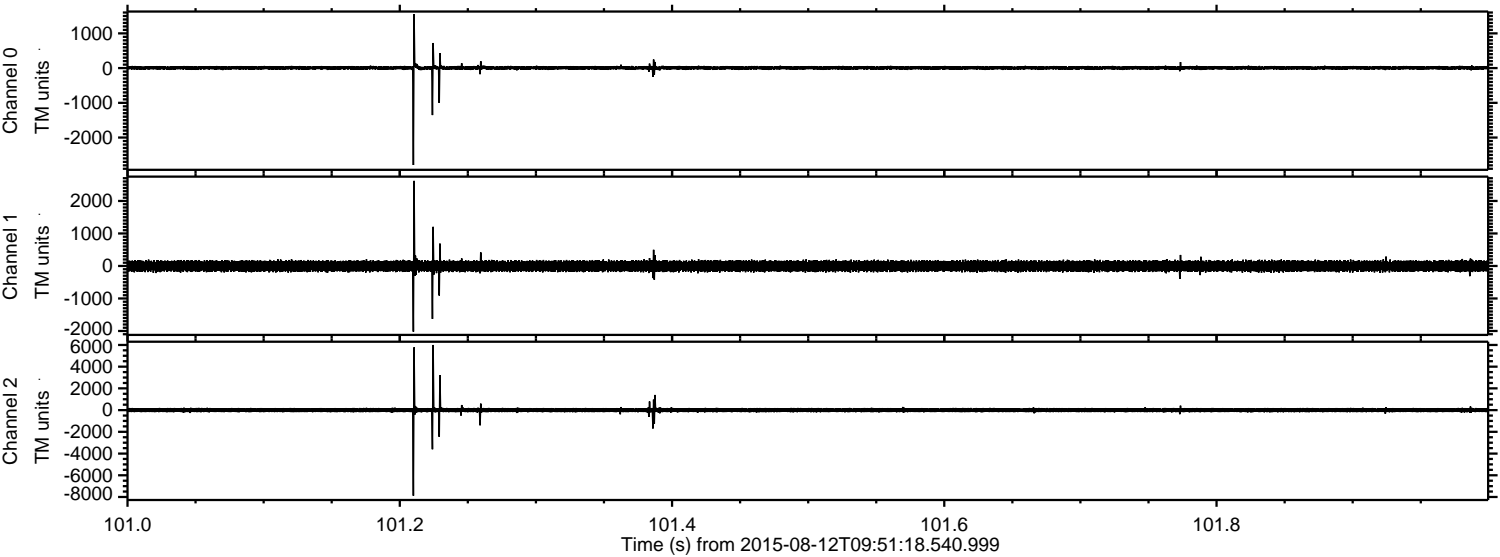

Channel 0
mn: -2790
mx: 1551
 μ : 5.9
 σ : 33.1

Channel 1
mn: -2020
mx: 2617
 μ : -4.2
 σ : 92.0

Channel 2
mn: -7882
mx: 5997
 μ : -1.6
 σ : 130.8

Processed Wed Aug 12 11:57:37 2015 by ELM ver.2012-10-06 from 001__elm20150812_095117__dat00.bin

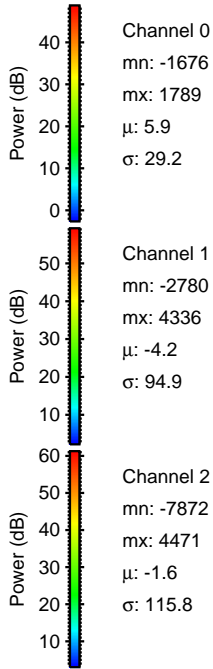
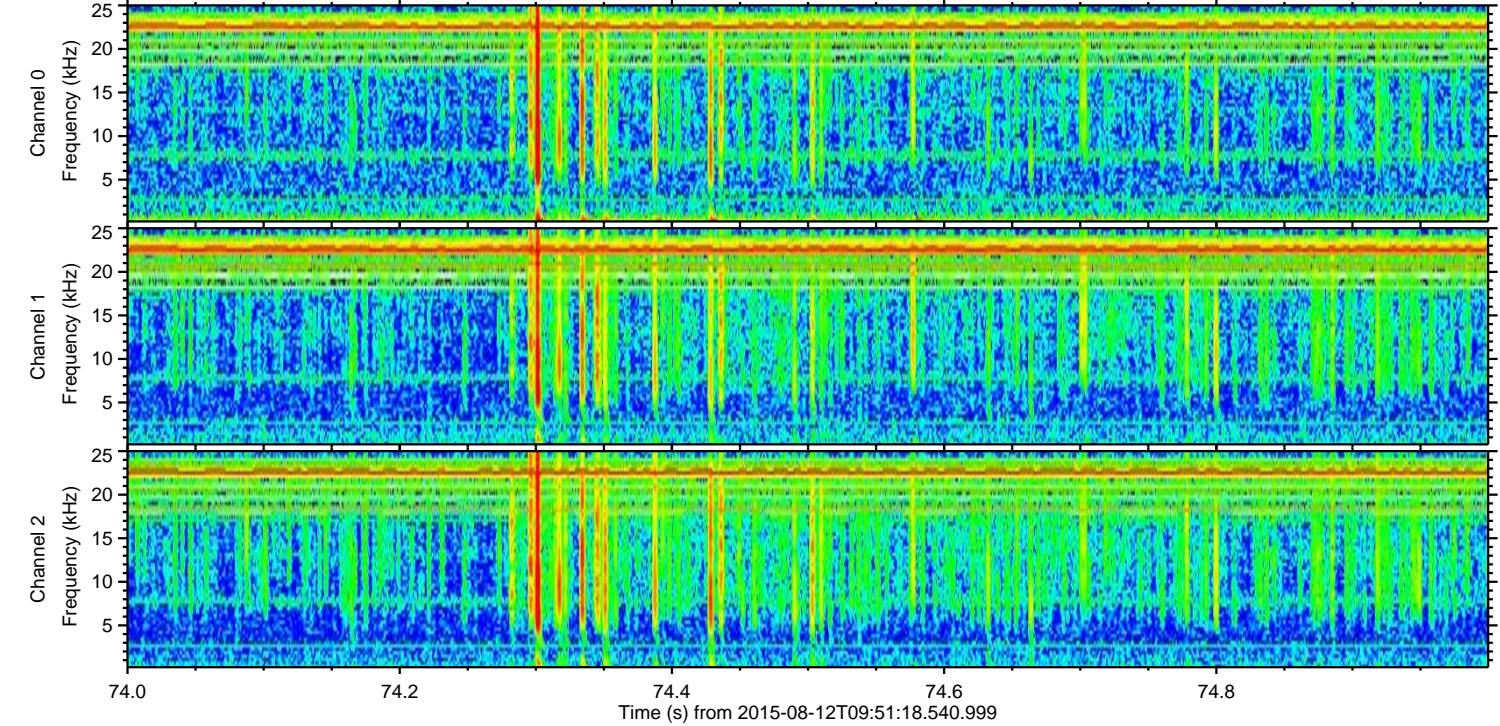
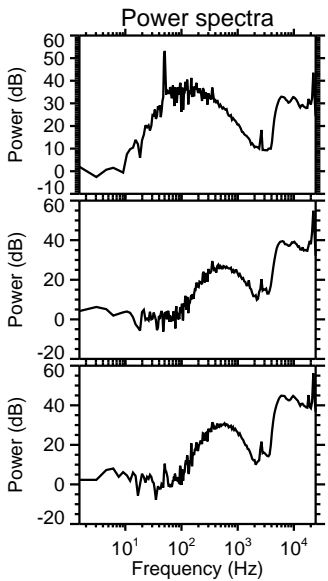
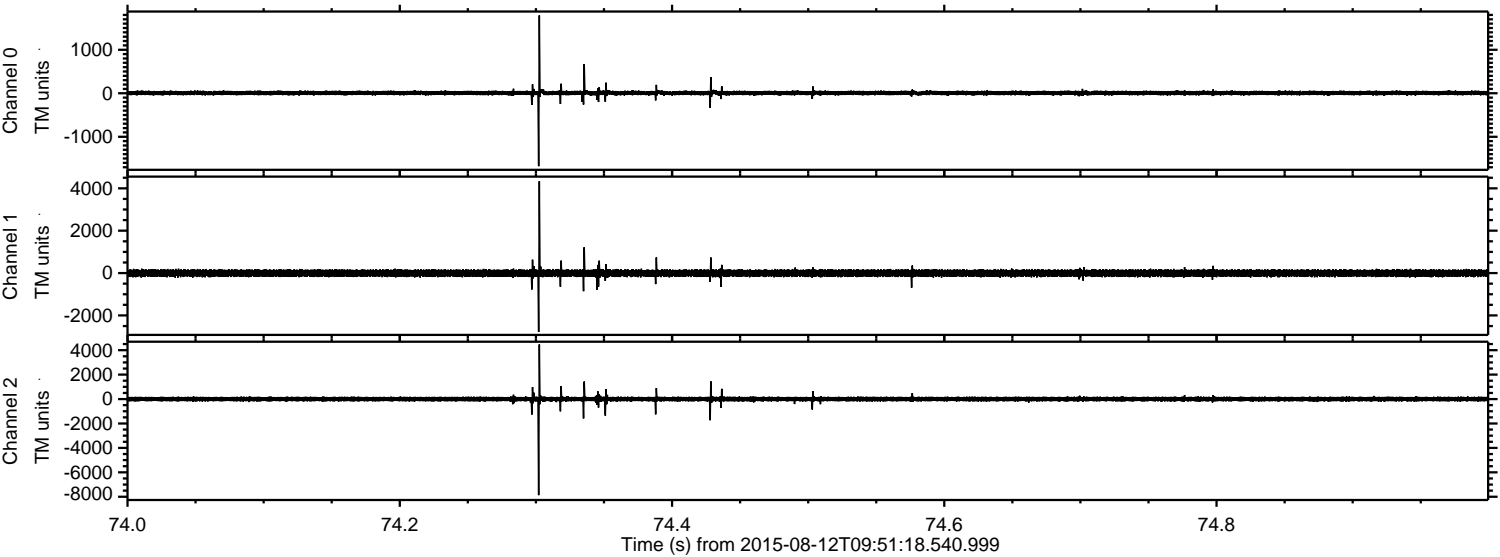

Channel 0
mn: -1676
mx: 1789
 μ : 5.9
 σ : 29.2

Channel 1
mn: -2780
mx: 4336
 μ : -4.2
 σ : 94.9

Channel 2
mn: -7872
mx: 4471
 μ : -1.6
 σ : 115.8

Processed Wed Aug 12 11:57:38 2015 by ELM ver.2012-10-06 from 001__elm20150812_095117__dat00.bin

