

ELMAVAN 3D WAVEFORMS (Measured data sampled at 50 kHz) 51000 packets of 144 samples from 2015-08-12T09:16:16.996.000.

Processed Wed Aug 12 11:22:51 2015 by ELM ver.2012-10-06 from 001__elm20150812_091615__dat00.bin

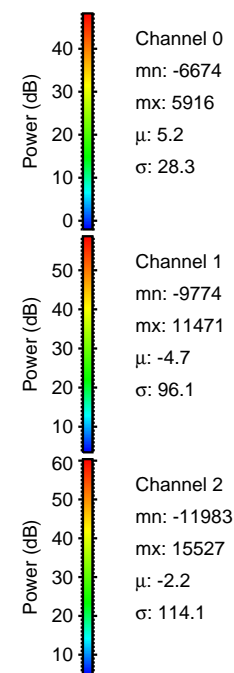
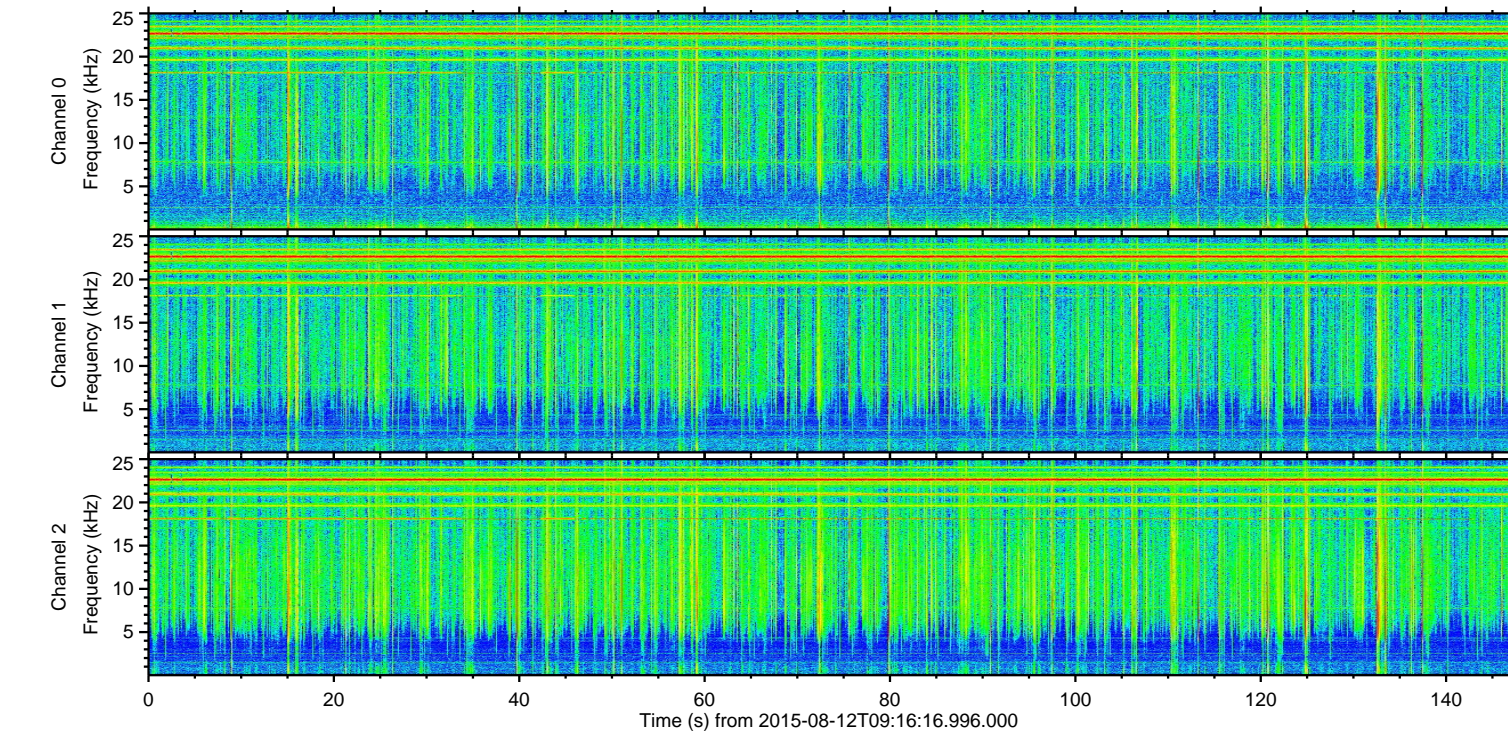
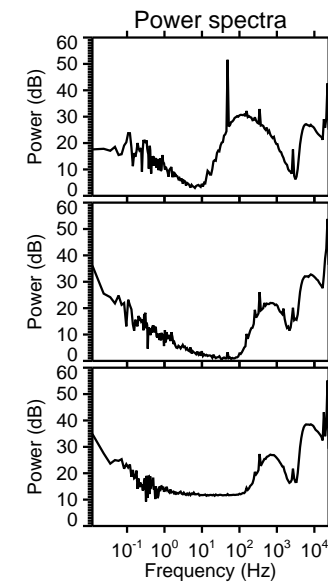
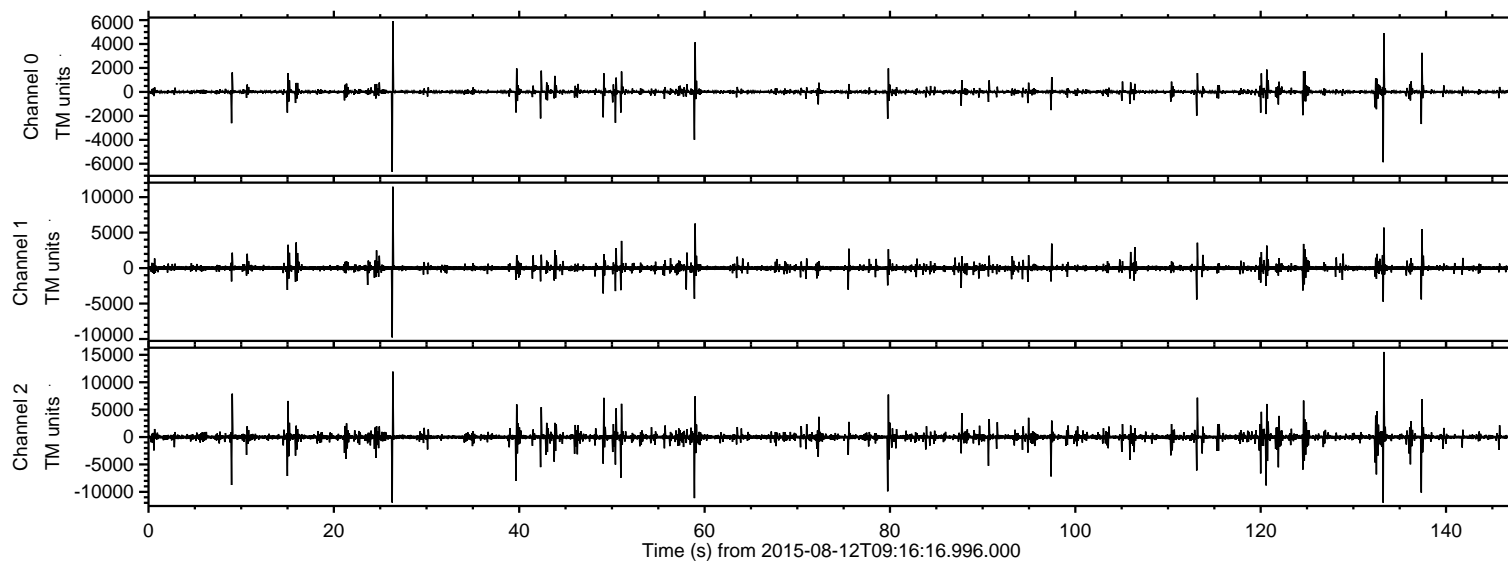

ELMAVAN 3D WAVEFORMS (Measured data sampled at 50 kHz) 51000 packets of 144 samples from 2015-08-12T09:16:16.996.000. Part 134/147

Processed Wed Aug 12 11:23:03 2015 by ELM ver.2012-10-06 from 001__elm20150812_091615__dat00.bin

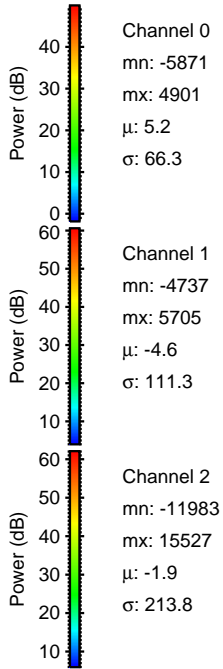
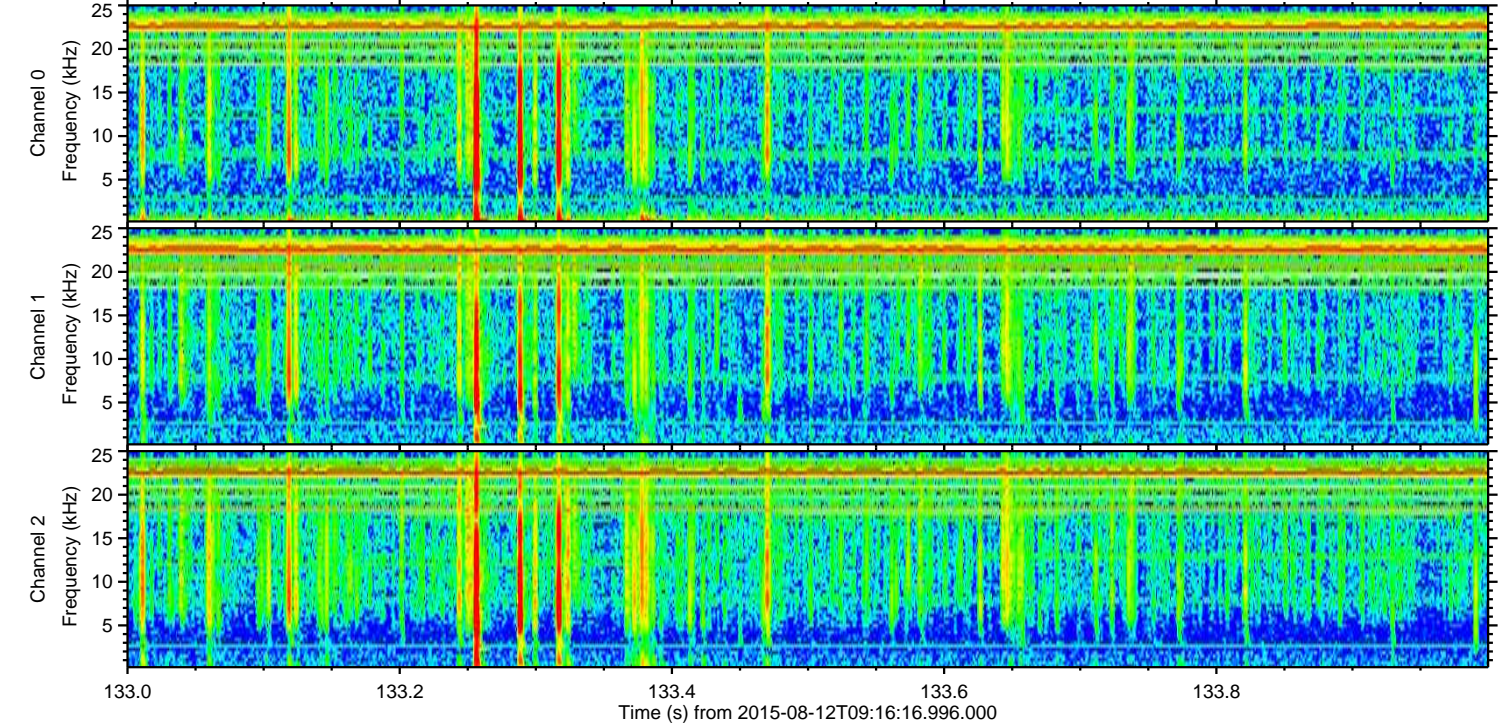
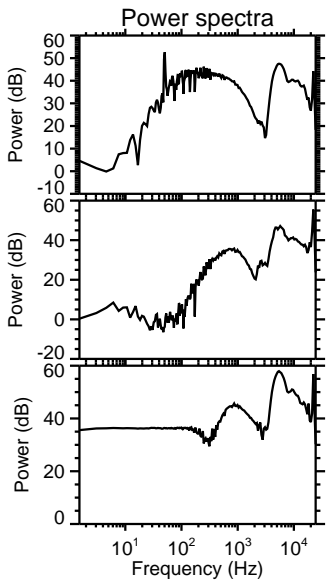
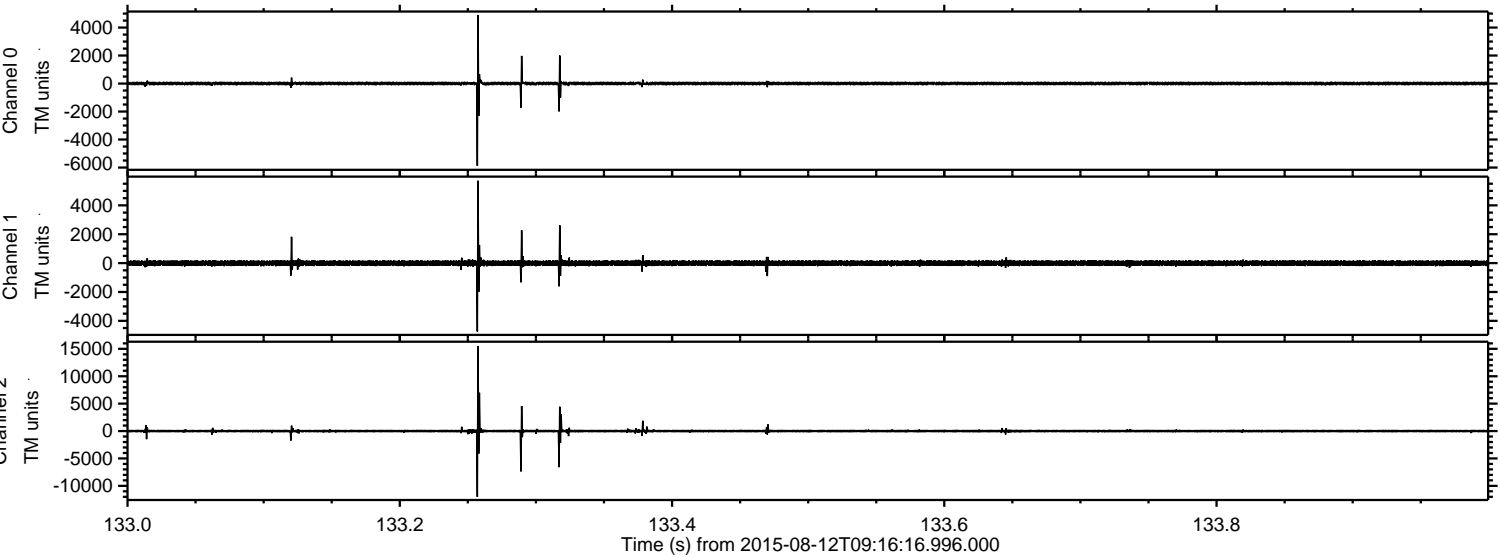

Processed Wed Aug 12 11:23:03 2015 by ELM ver.2012-10-06 from 001__elm20150812_091615__dat00.bin

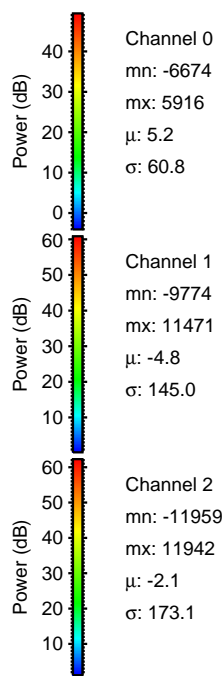
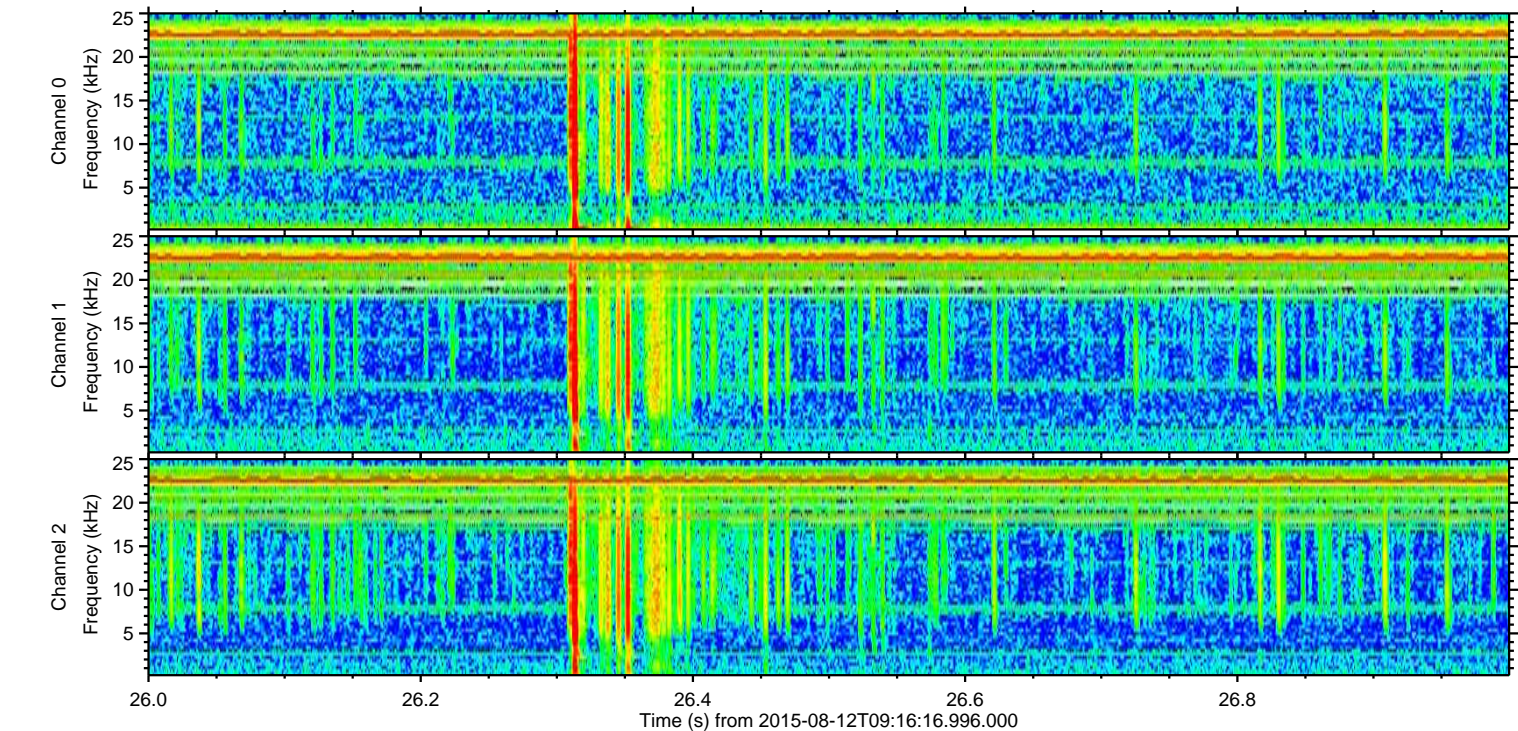
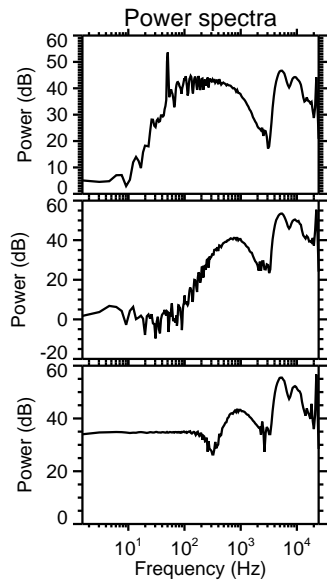
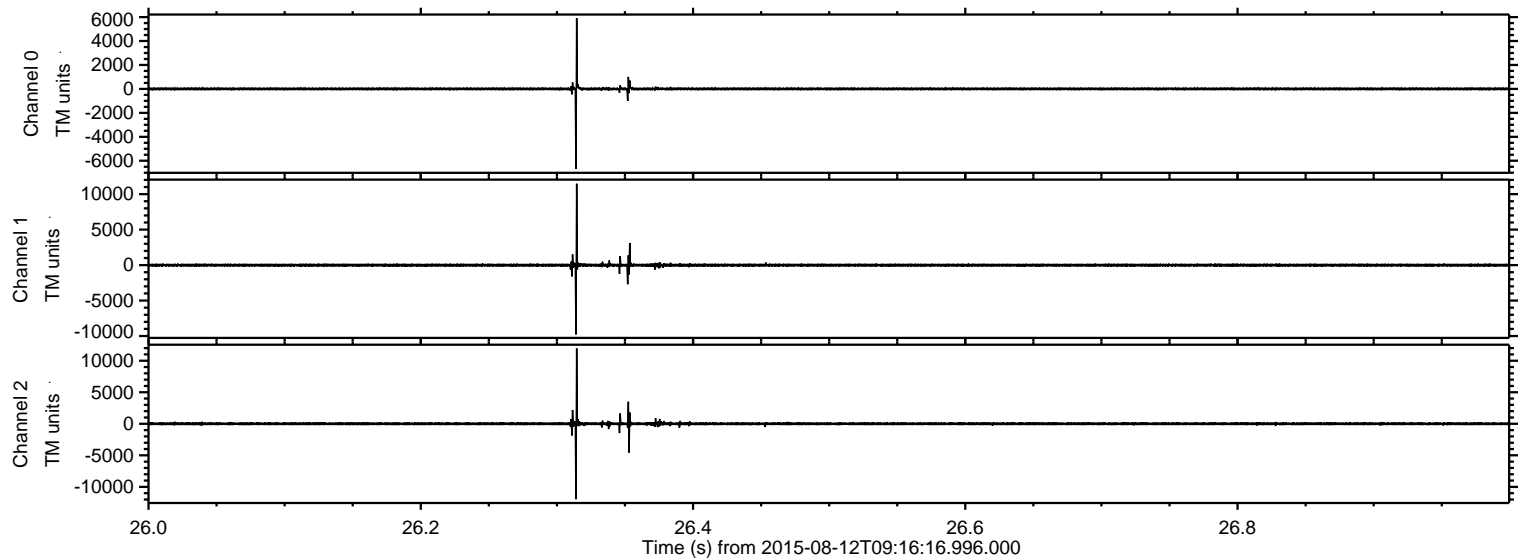

Processed Wed Aug 12 11:23:04 2015 by ELM ver.2012-10-06 from 001__elm20150812_091615__dat00.bin

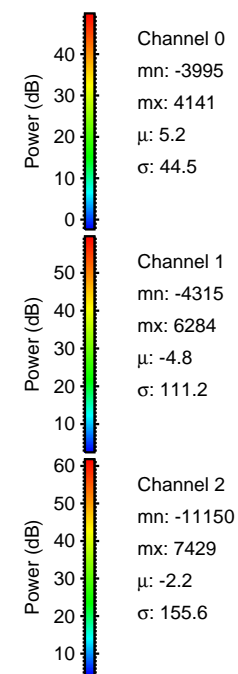
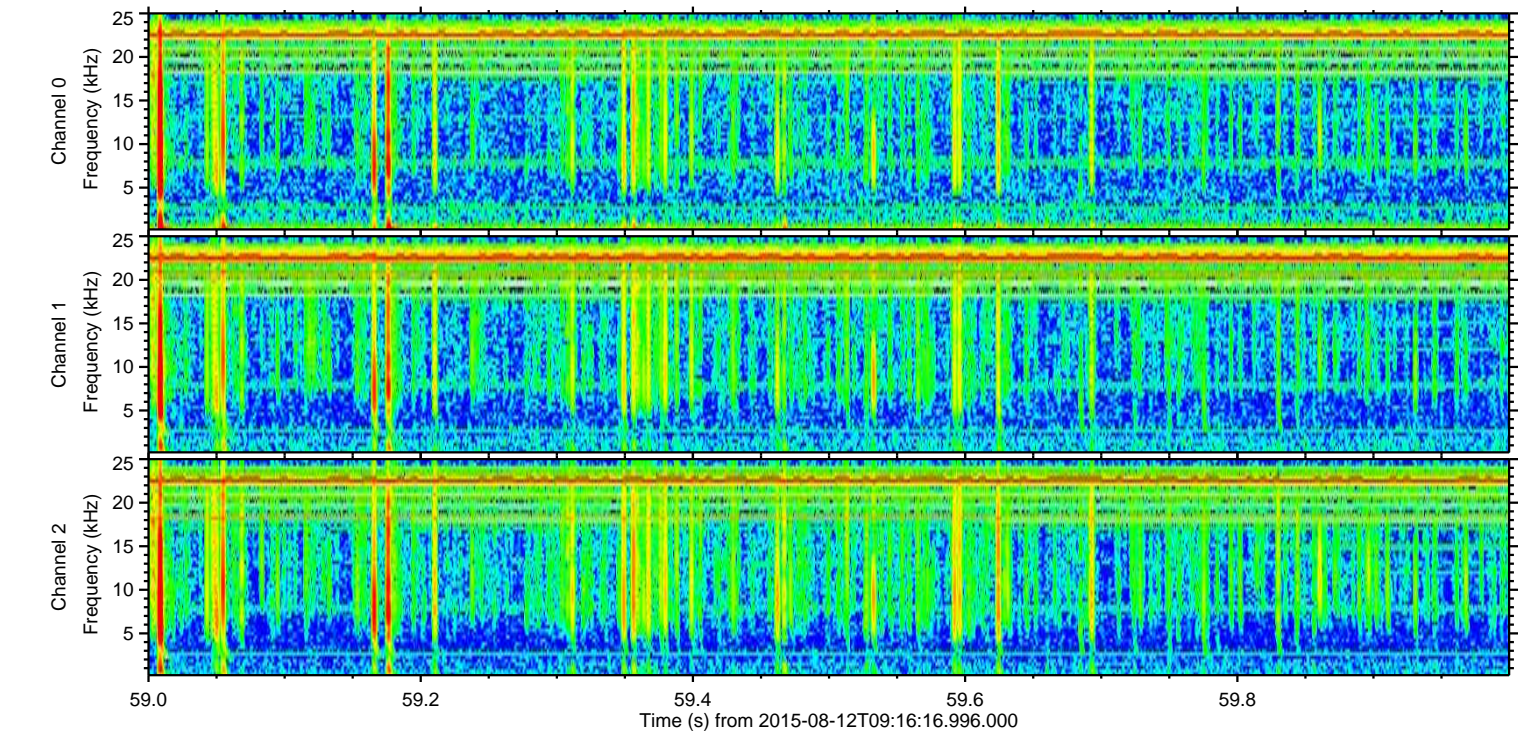
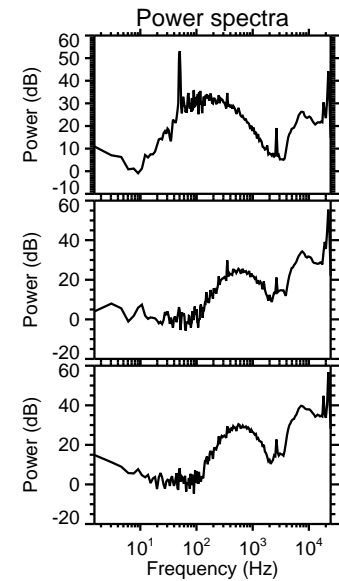
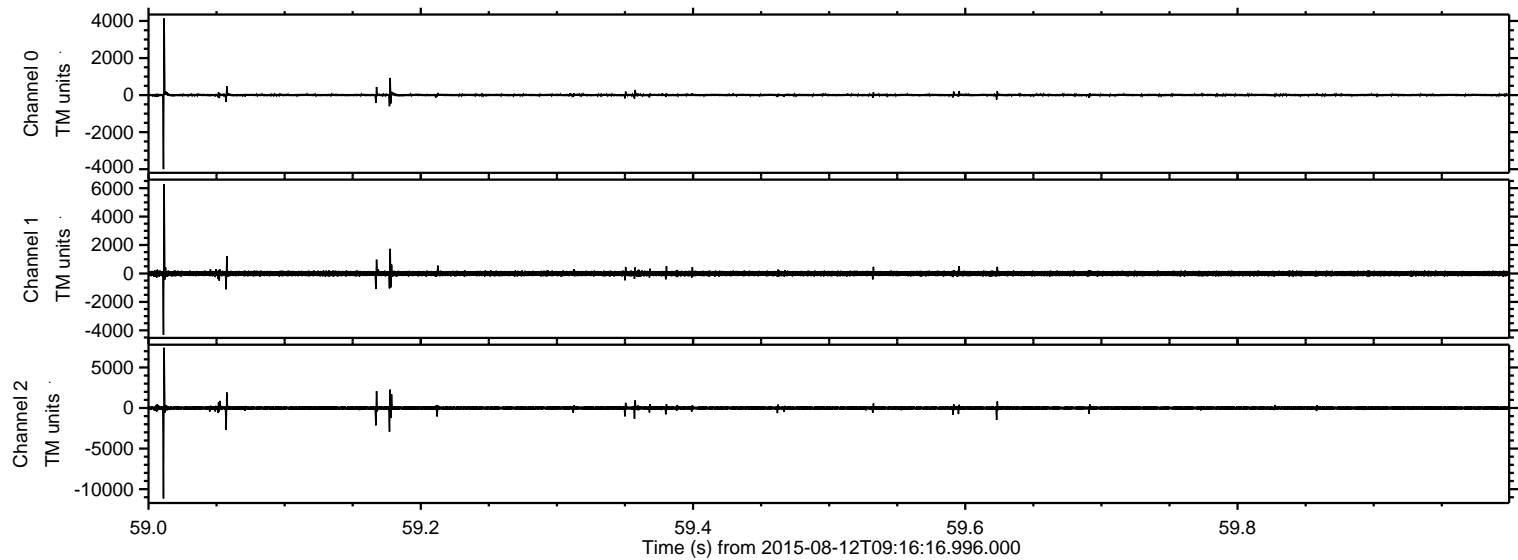

ELMAVAN 3D WAVEFORMS (Measured data sampled at 50 kHz) 51000 packets of 144 samples from 2015-08-12T09:16:16.996.000. Part 138/147

Processed Wed Aug 12 11:23:05 2015 by ELM ver.2012-10-06 from 001__elm20150812_091615__dat00.bin

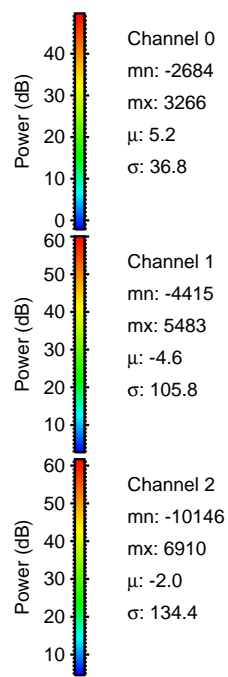
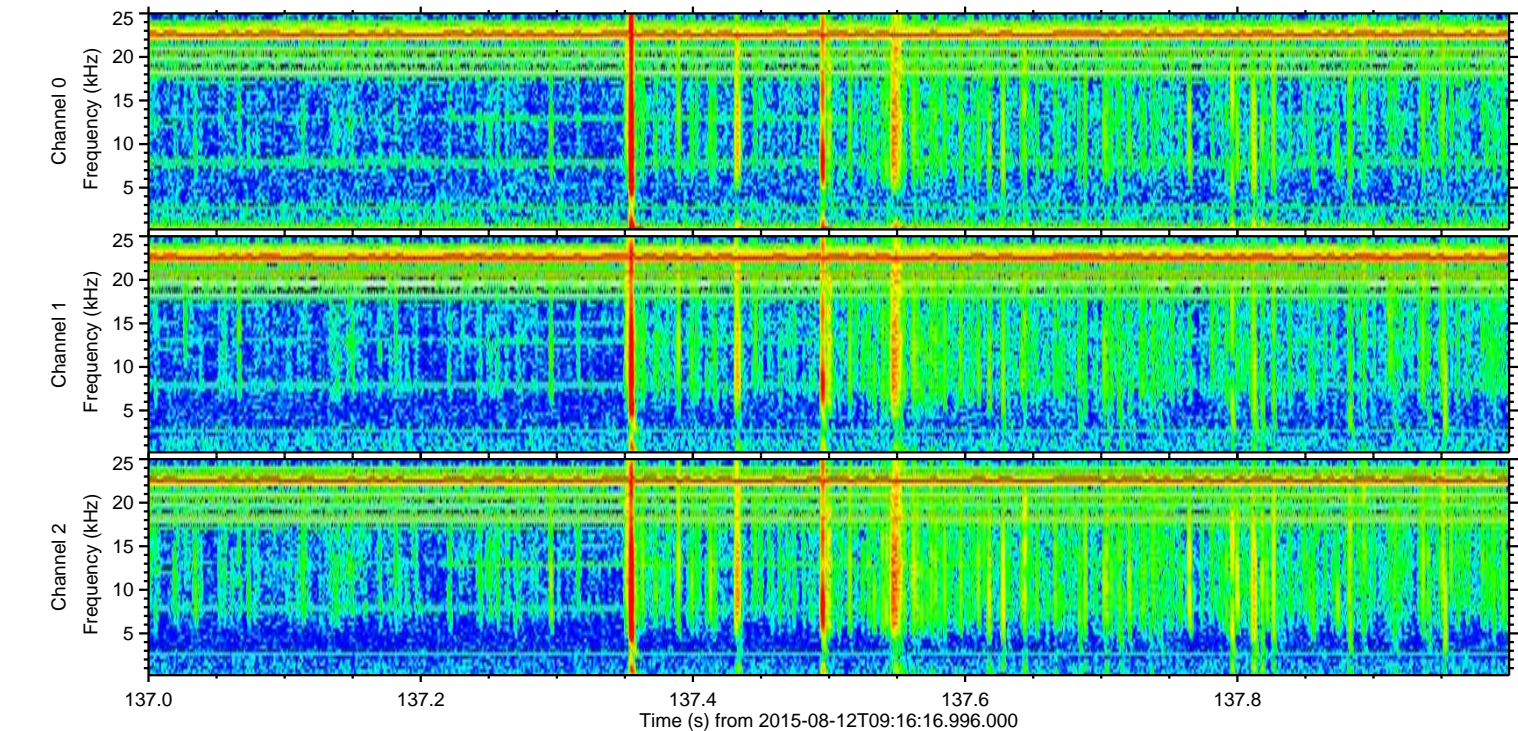
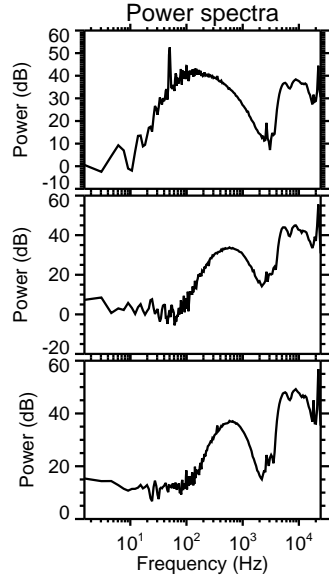
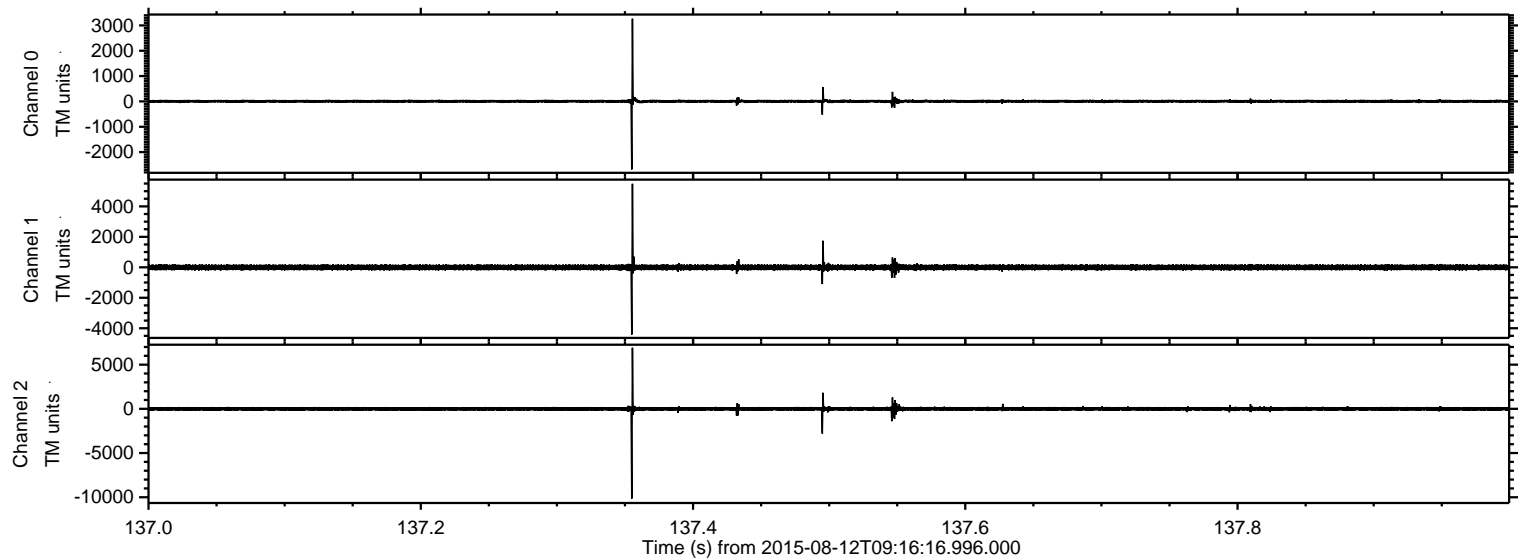

Processed Wed Aug 12 11:23:06 2015 by ELM ver.2012-10-06 from 001__elm20150812_091615__dat00.bin

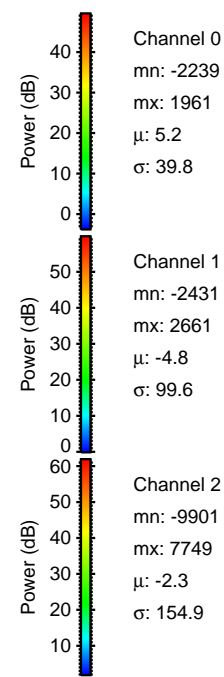
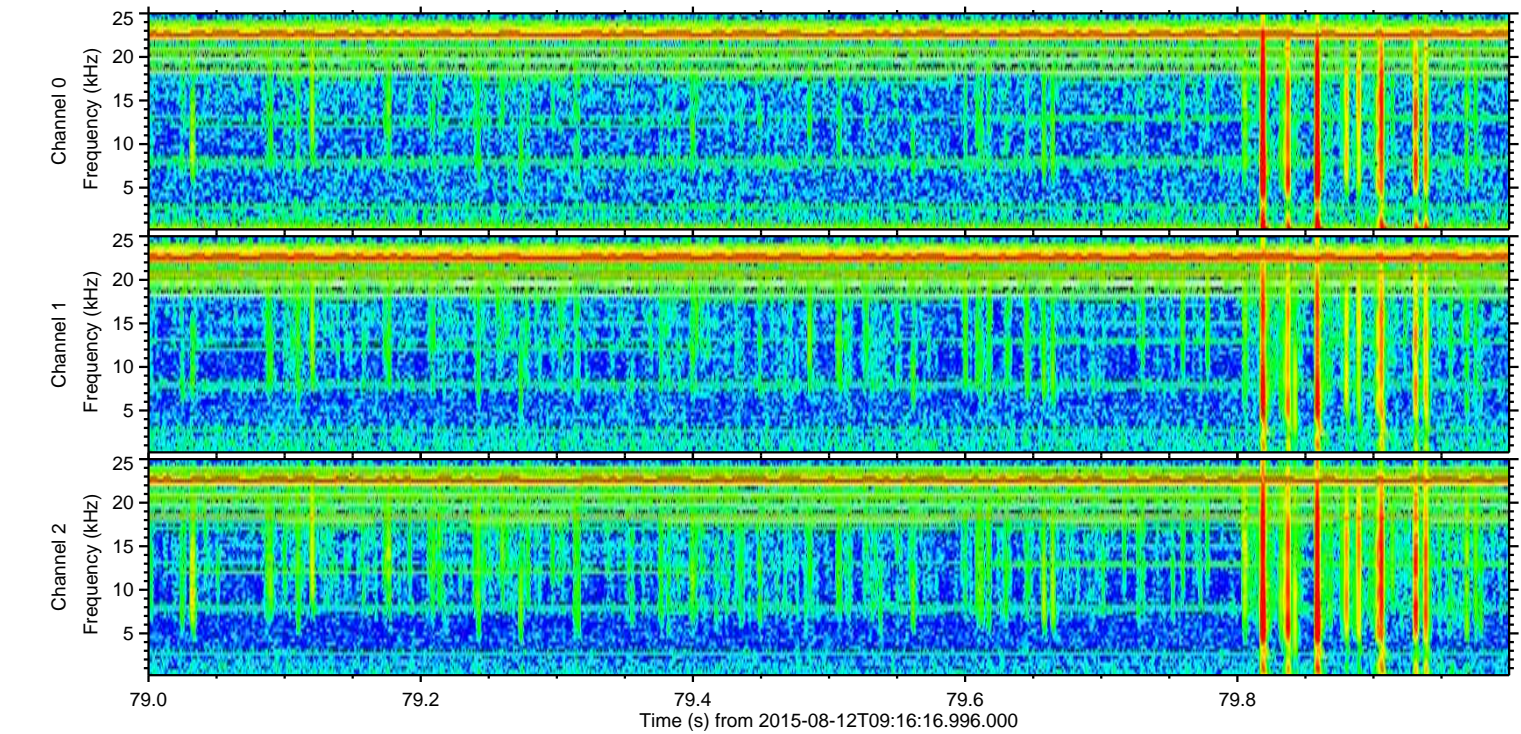
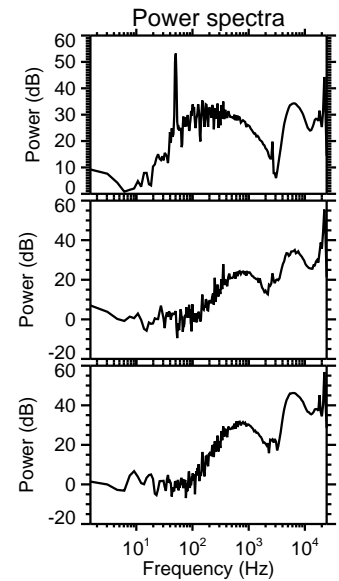
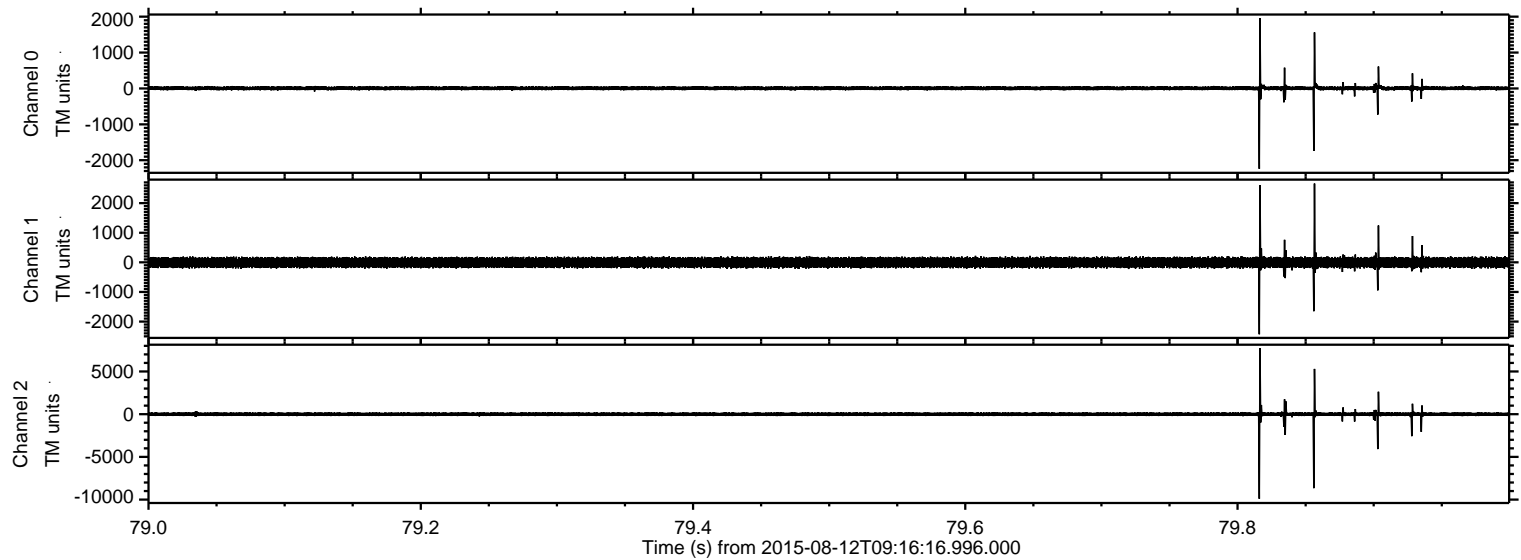

Channel 0
mn: -2239
mx: 1961
 μ : 5.2
 σ : 39.8

Channel 1
mn: -2431
mx: 2661
 μ : -4.8
 σ : 99.6

Channel 2
mn: -9901
mx: 7749
 μ : -2.3
 σ : 154.9

ELMAVAN 3D WAVEFORMS (Measured data sampled at 50 kHz) 51000 packets of 144 samples from 2015-08-12T09:16:16.996.000. Part 121/147

Processed Wed Aug 12 11:23:07 2015 by ELM ver.2012-10-06 from 001__elm20150812_091615__dat00.bin

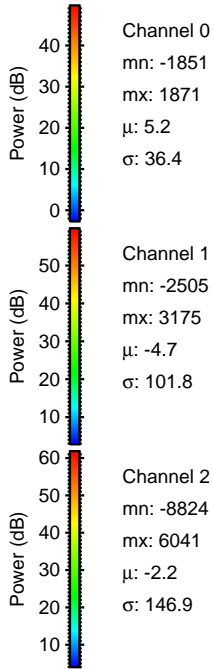
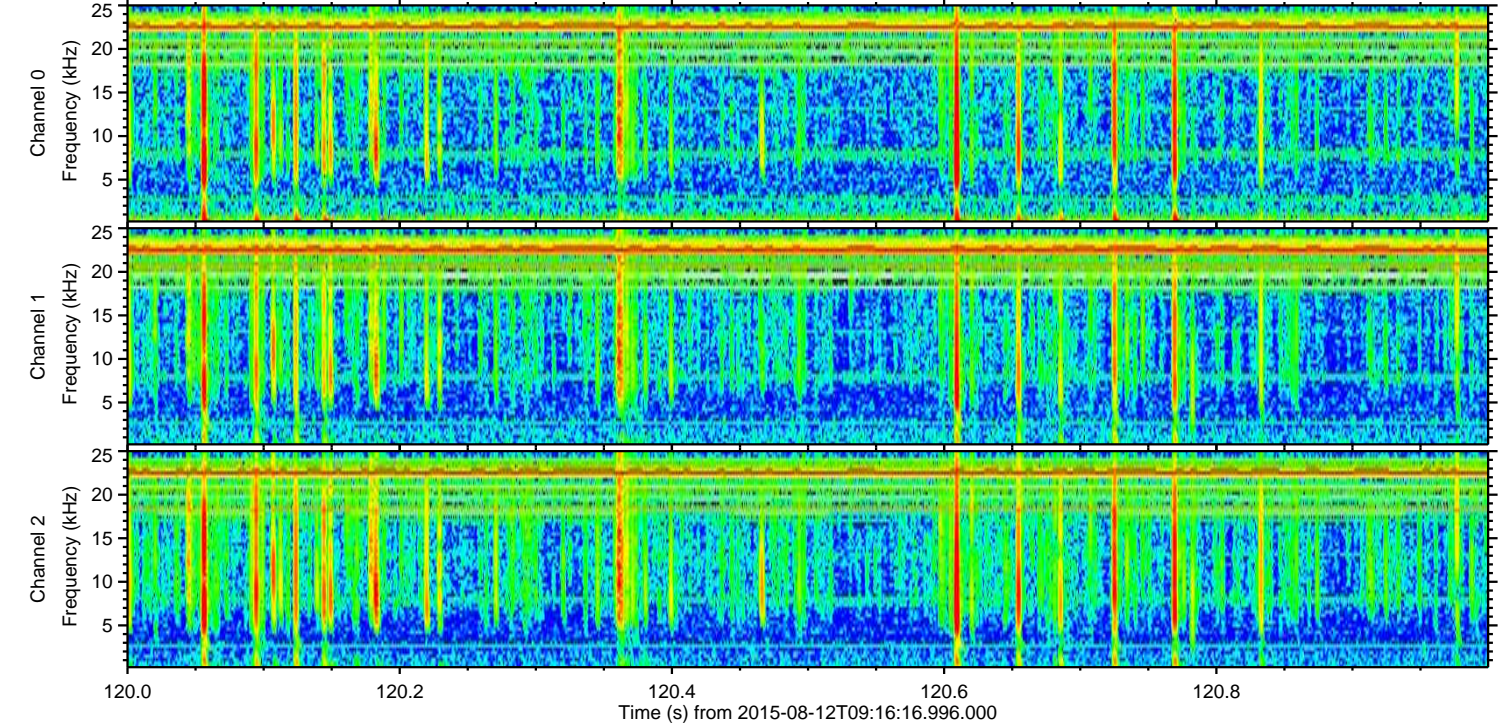
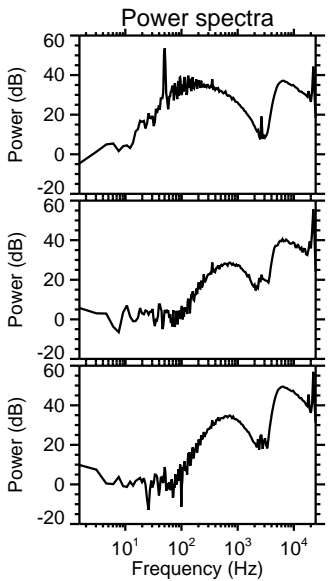
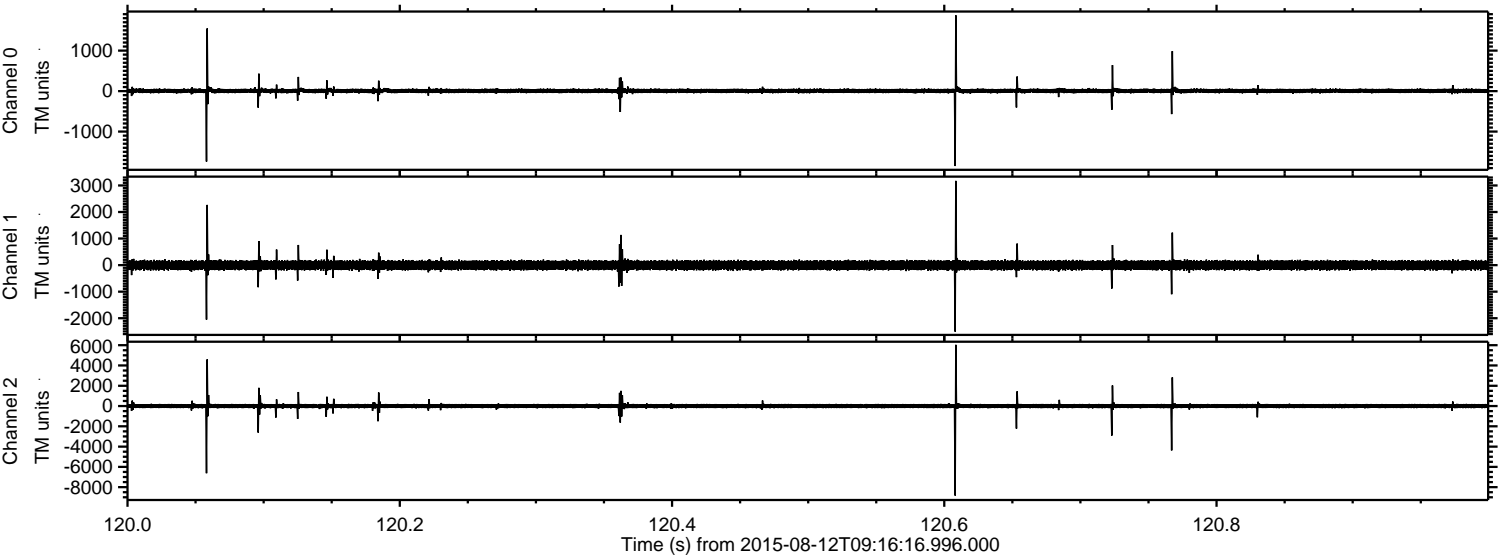

Channel 0
mn: -1851
mx: 1871
 μ : 5.2
 σ : 36.4

Channel 1
mn: -2505
mx: 3175
 μ : -4.7
 σ : 101.8

Channel 2
mn: -8824
mx: 6041
 μ : -2.2
 σ : 146.9

Processed Wed Aug 12 11:23:08 2015 by ELM ver.2012-10-06 from 001__elm20150812_091615__dat00.bin

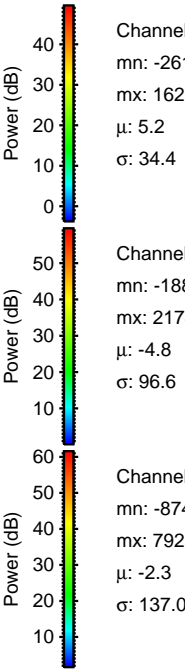
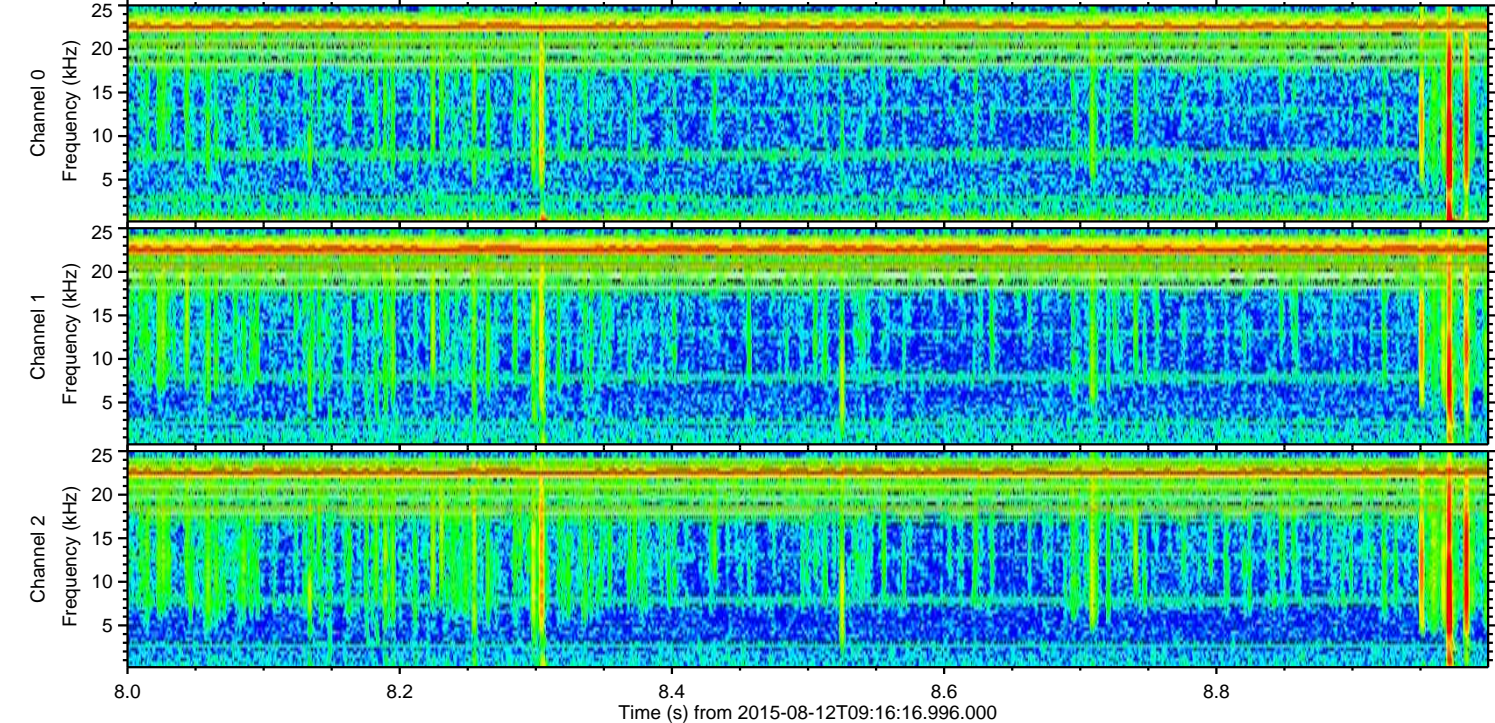
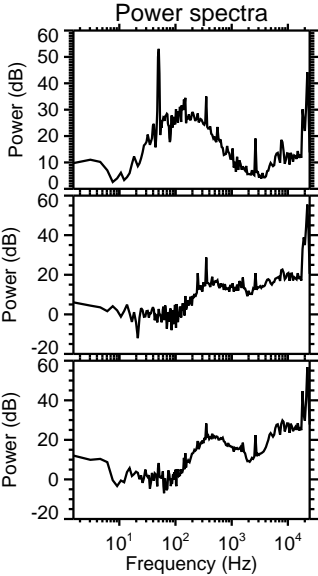
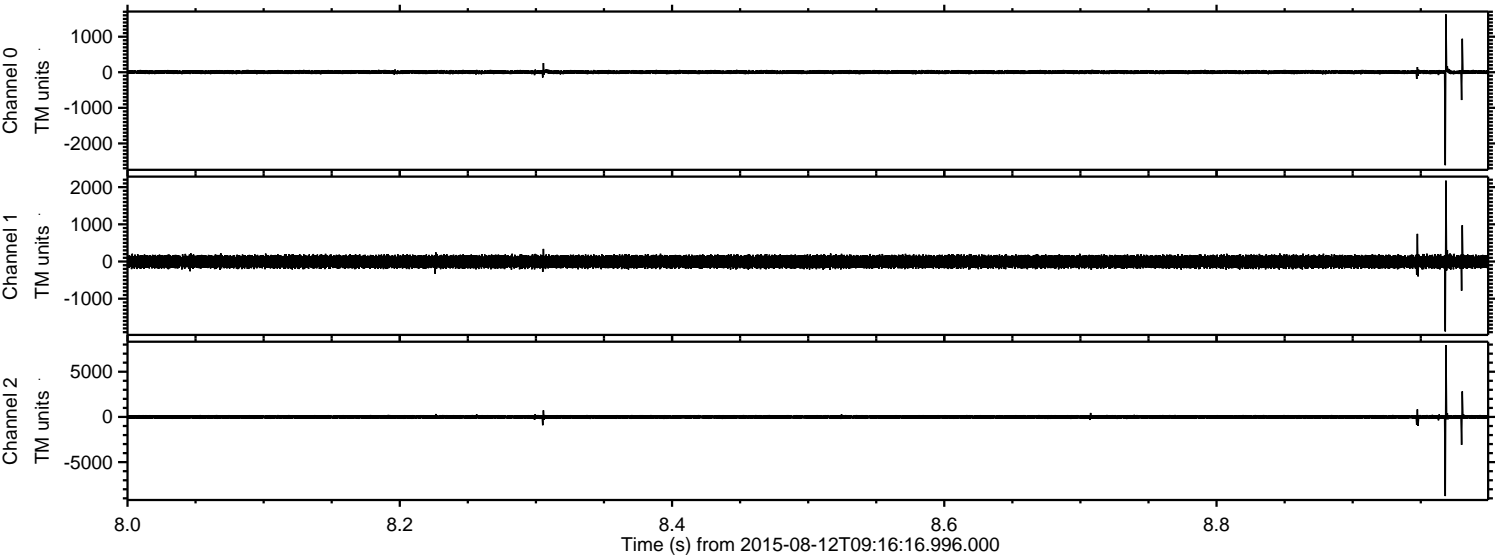

Processed Wed Aug 12 11:23:09 2015 by ELM ver.2012-10-06 from 001__elm20150812_091615__dat00.bin

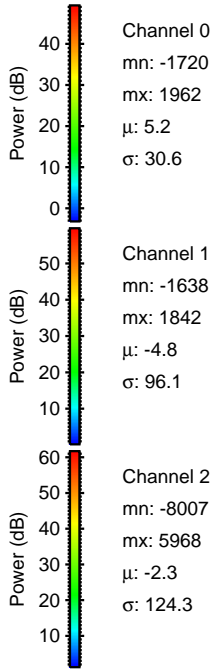
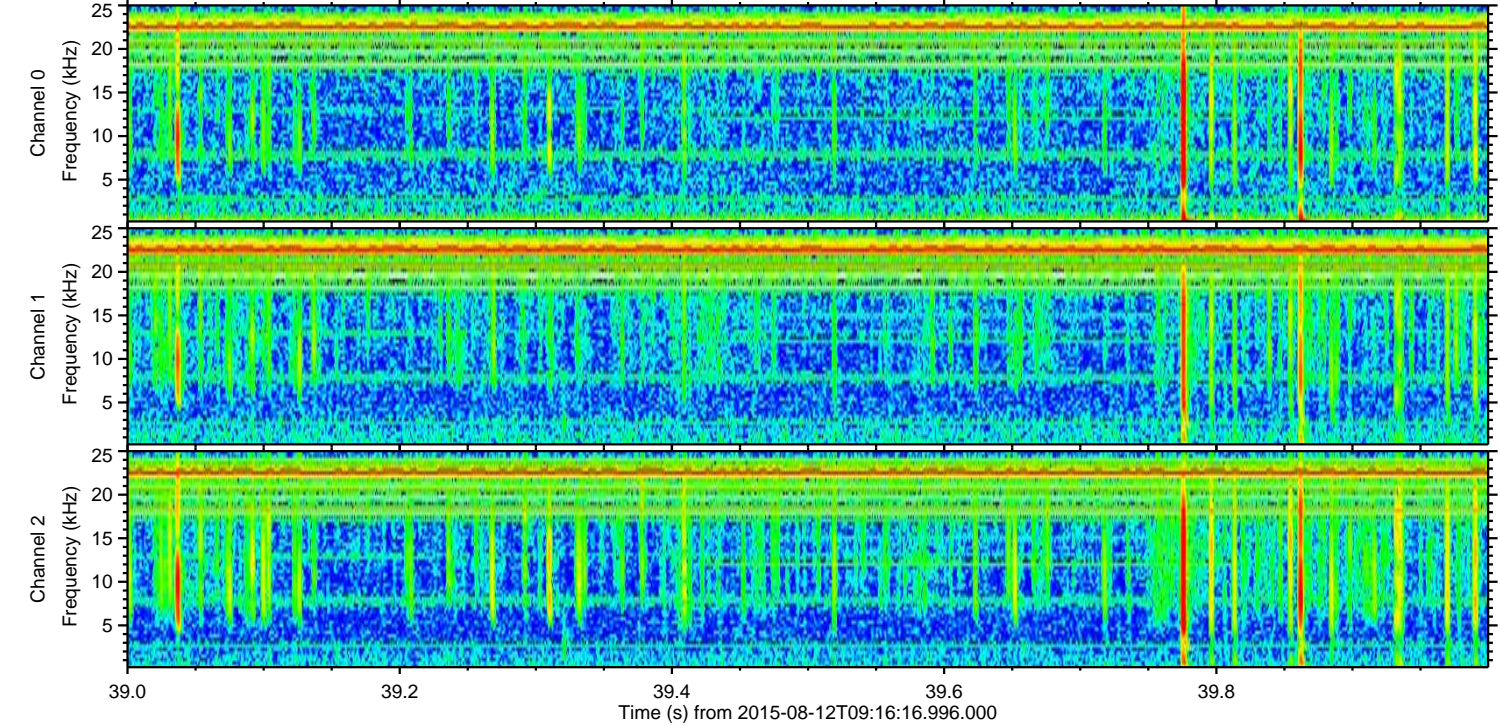
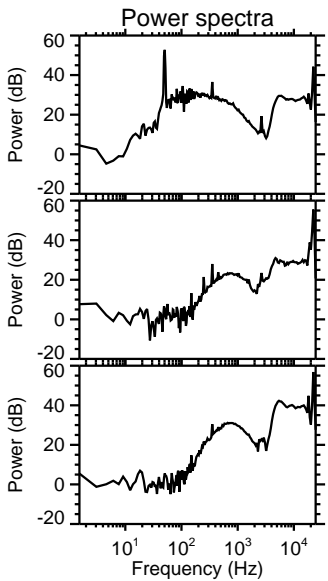
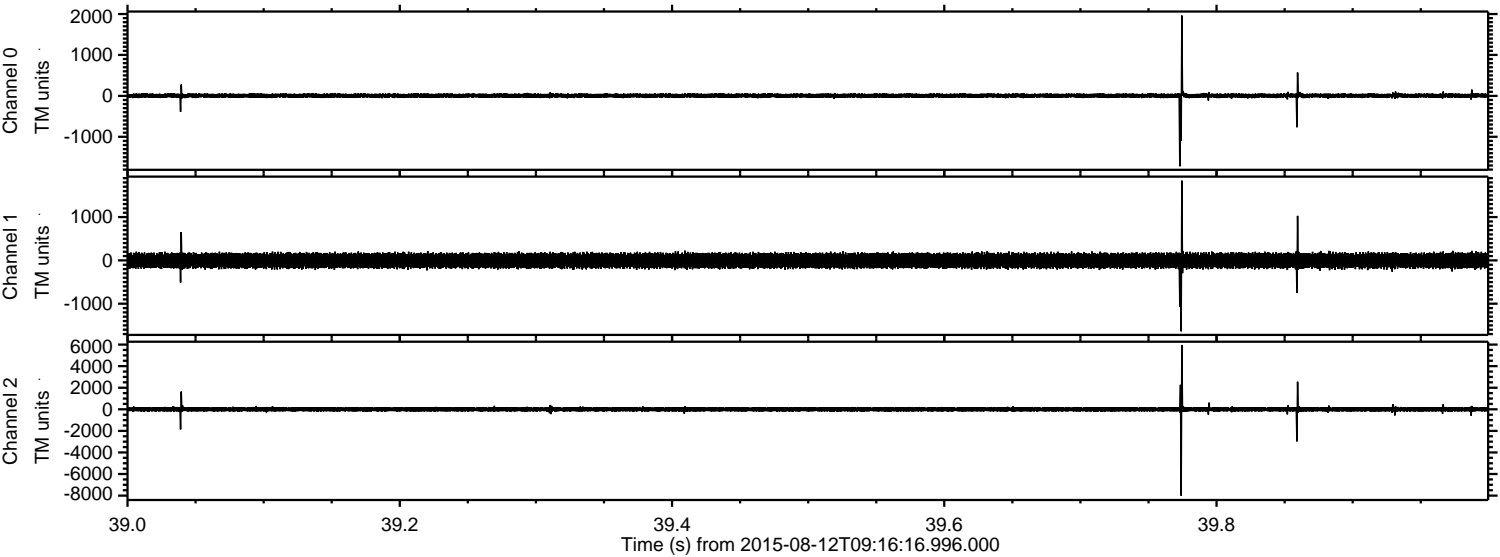

Processed Wed Aug 12 11:23:10 2015 by ELM ver.2012-10-06 from 001__elm20150812_091615__dat00.bin

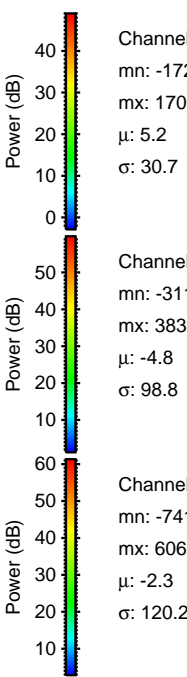
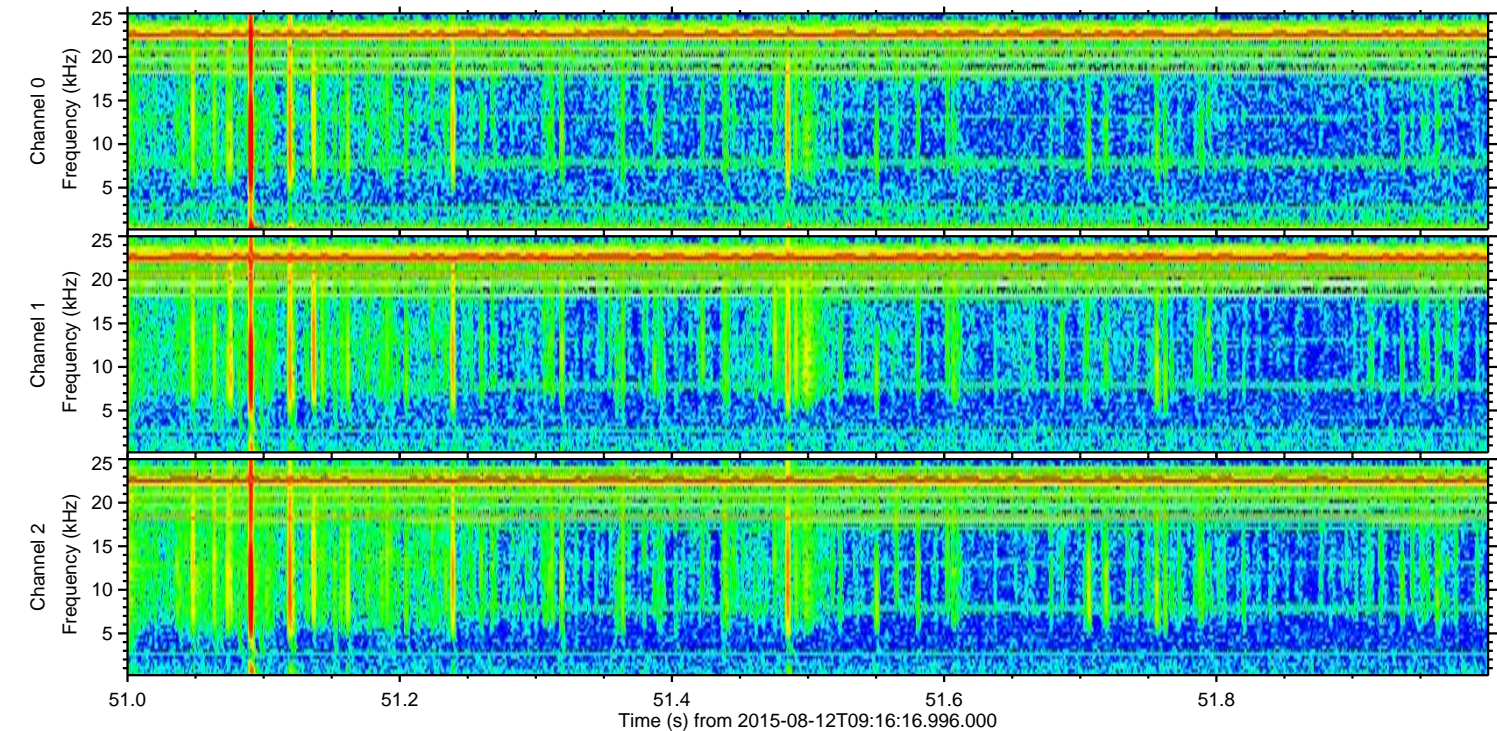
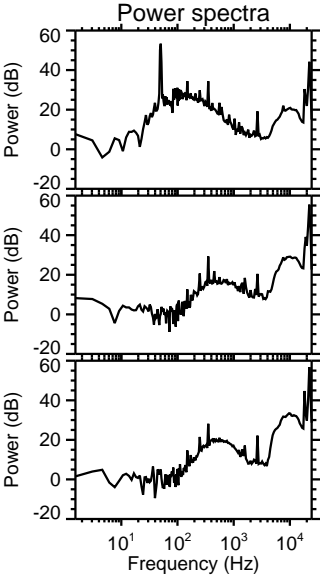
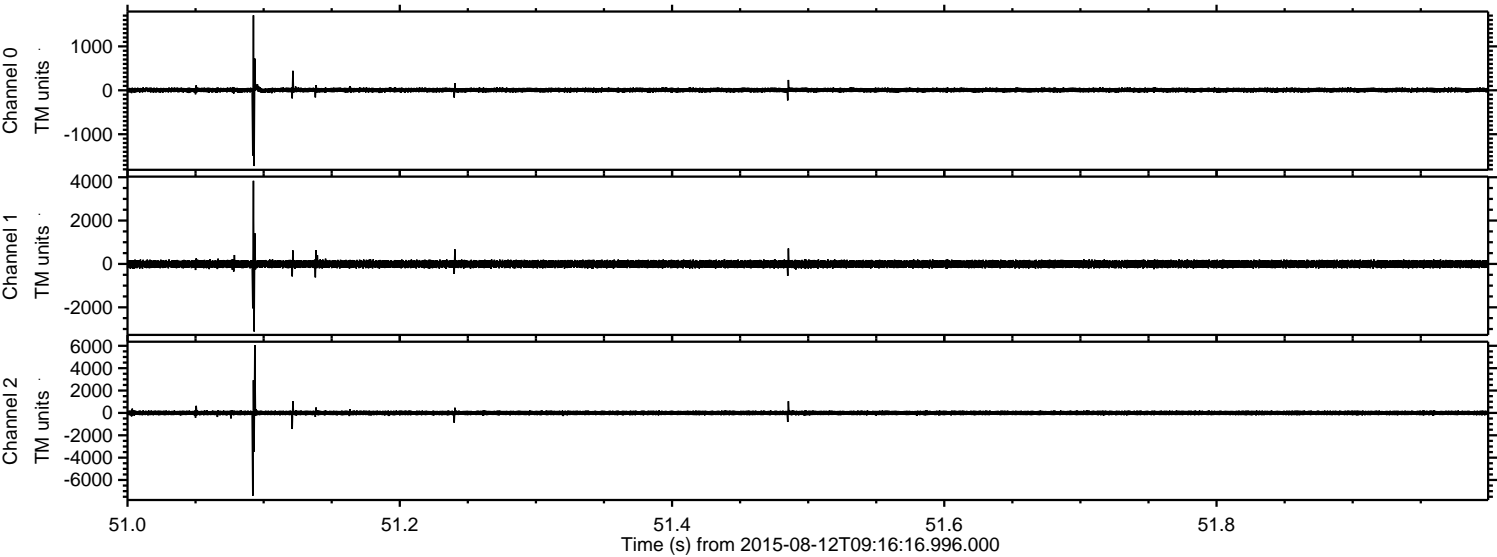

Processed Wed Aug 12 11:23:11 2015 by ELM ver.2012-10-06 from 001__elm20150812_091615__dat00.bin

