

ELMAVAN 3D WAVEFORMS (Measured data sampled at 50 kHz) 51000 packets of 144 samples from 2015-08-12T07:46:13.024.999.

Processed Wed Aug 12 09:52:25 2015 by ELM ver.2012-10-06 from 001__elm20150812_074612__dat00.bin

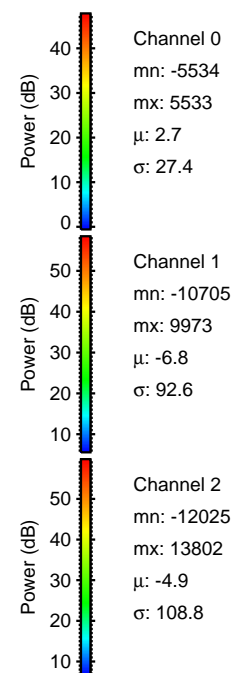
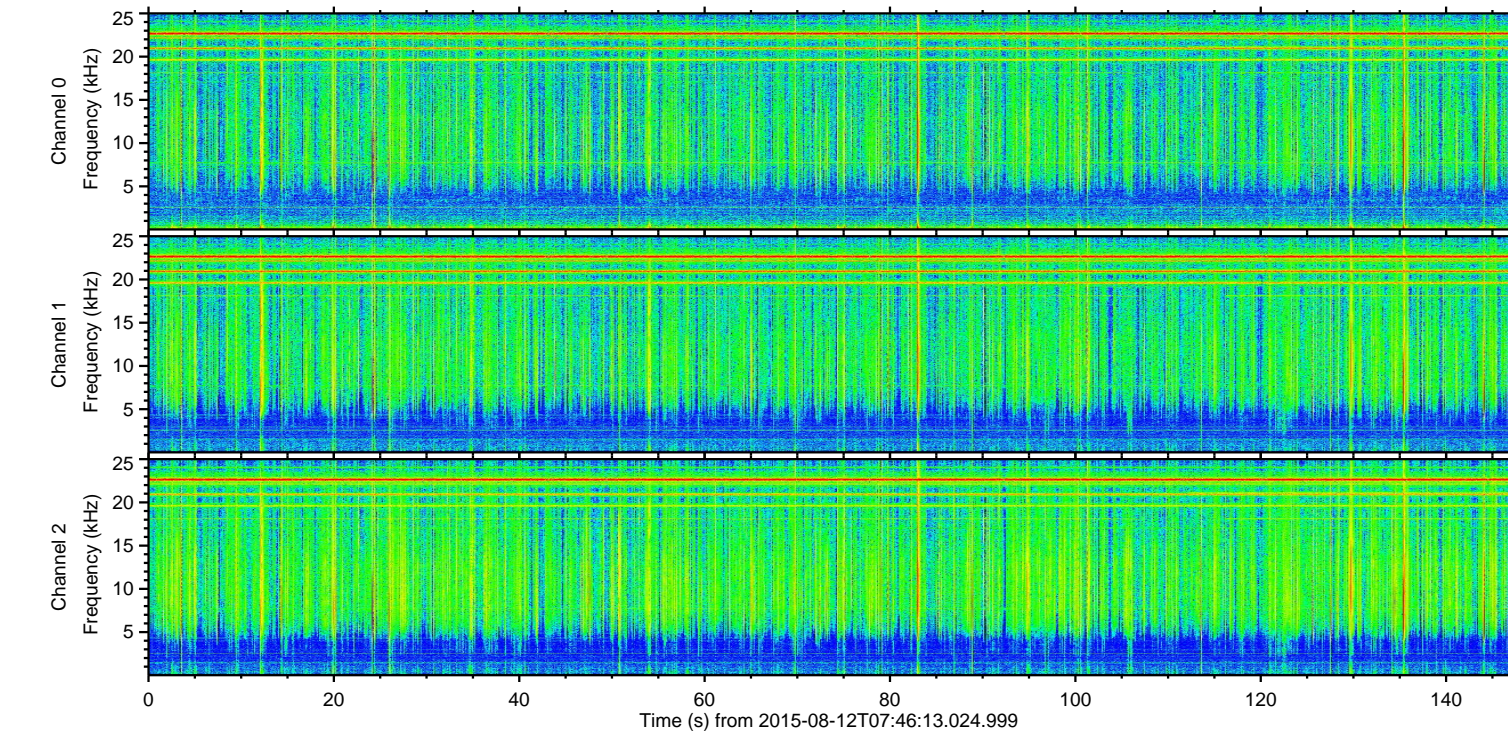
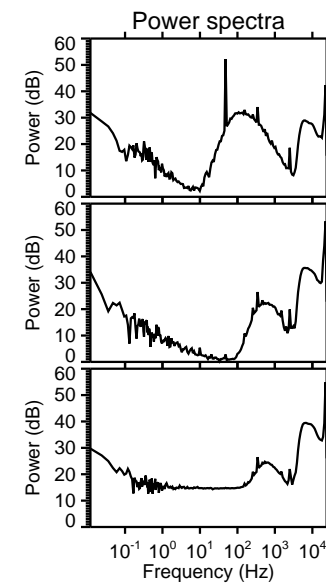
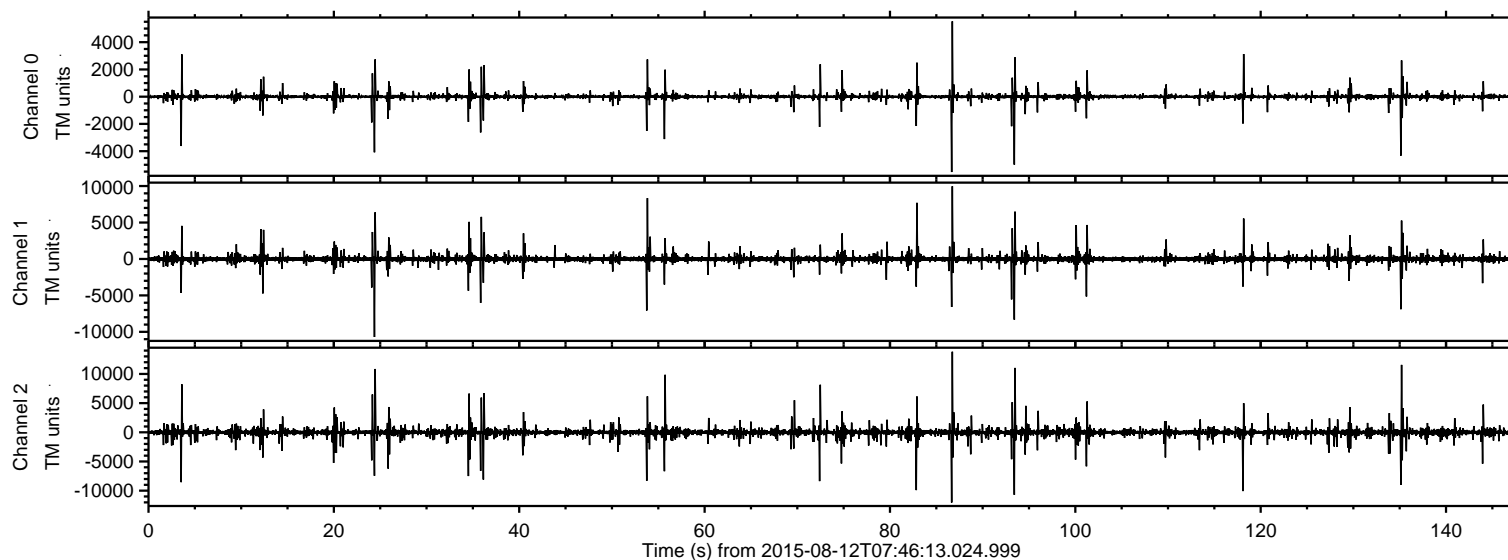

ELMAVAN 3D WAVEFORMS (Measured data sampled at 50 kHz) 51000 packets of 144 samples from 2015-08-12T07:46:13.024.999. Part 87/147

Processed Wed Aug 12 09:52:36 2015 by ELM ver.2012-10-06 from 001__elm20150812_074612__dat00.bin

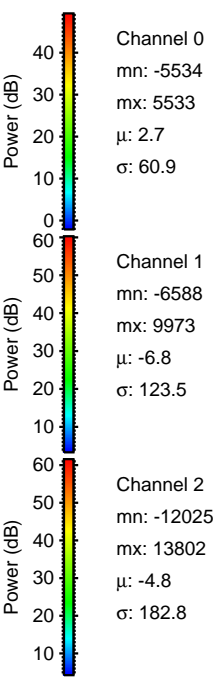
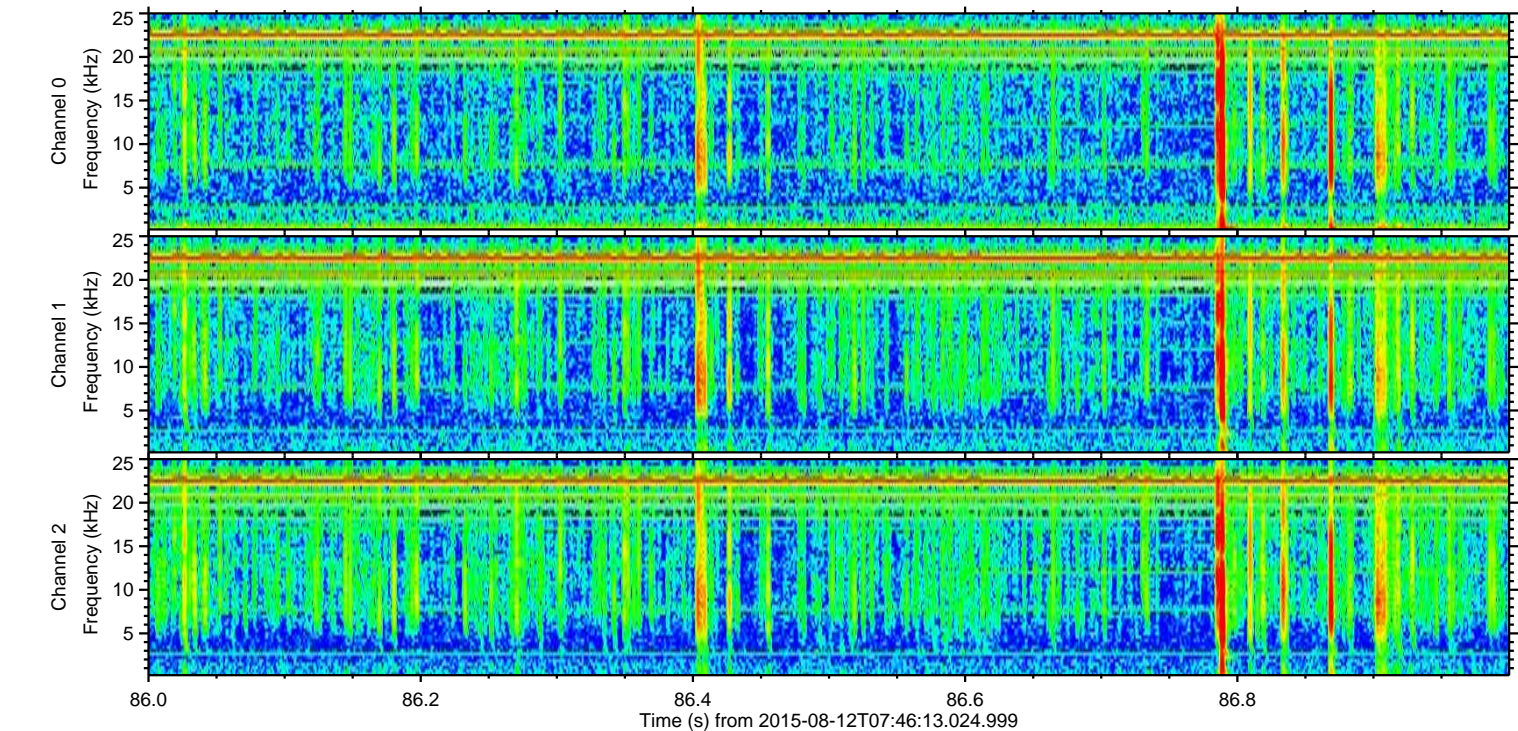
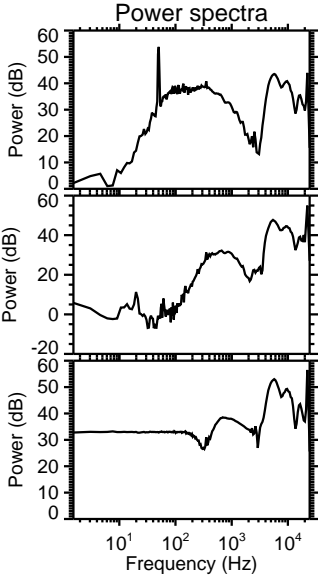
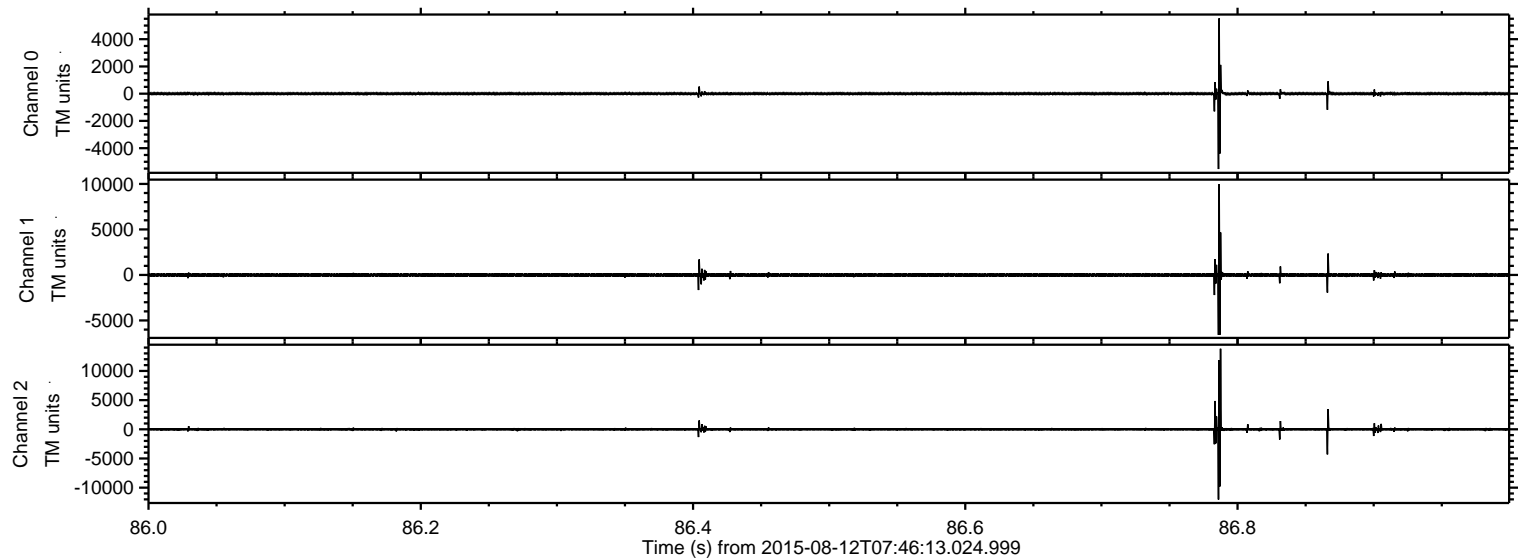

ELMAVAN 3D WAVEFORMS (Measured data sampled at 50 kHz) 51000 packets of 144 samples from 2015-08-12T07:46:13.024.999. Part 136/147

Processed Wed Aug 12 09:52:37 2015 by ELM ver.2012-10-06 from 001__elm20150812_074612__dat00.bin

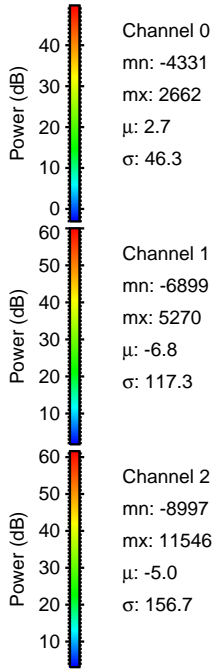
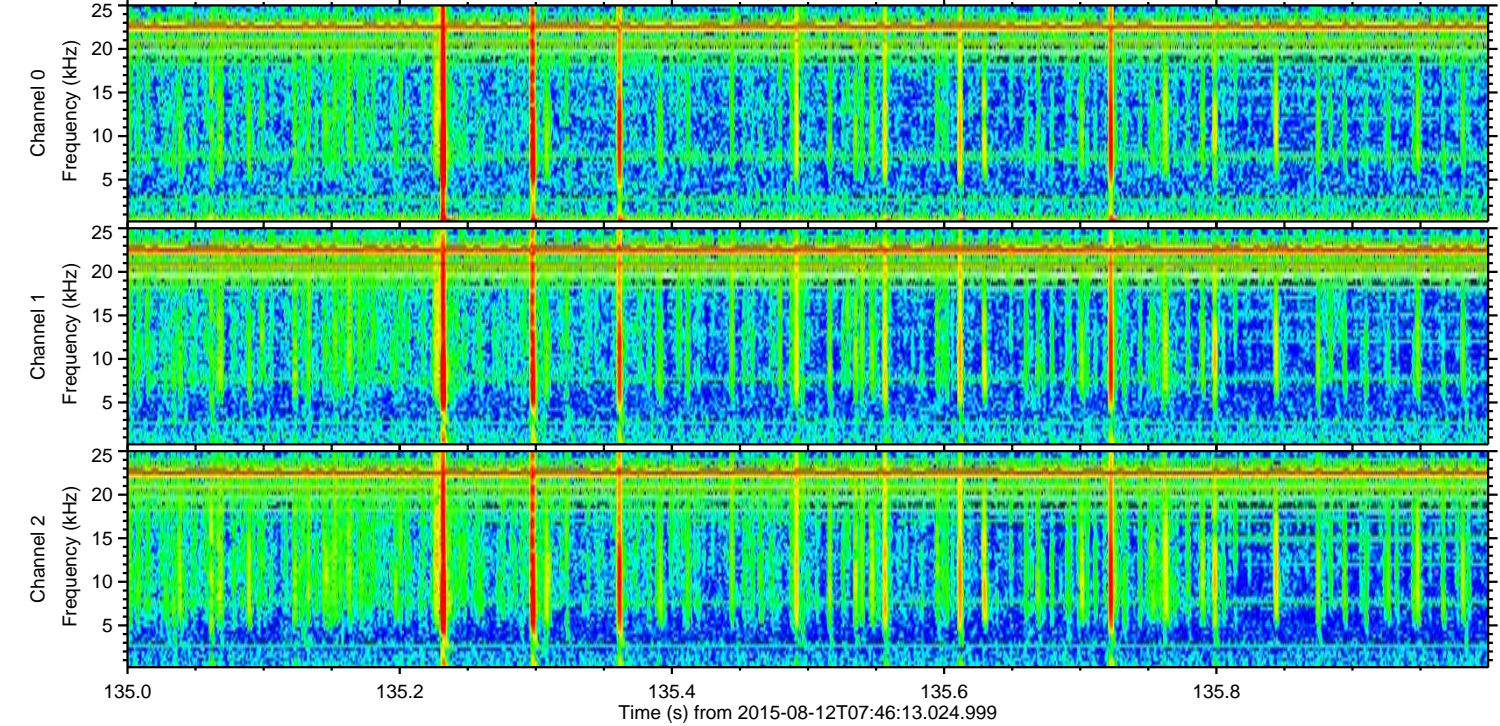
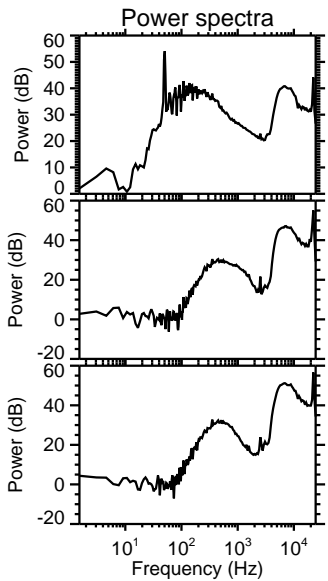
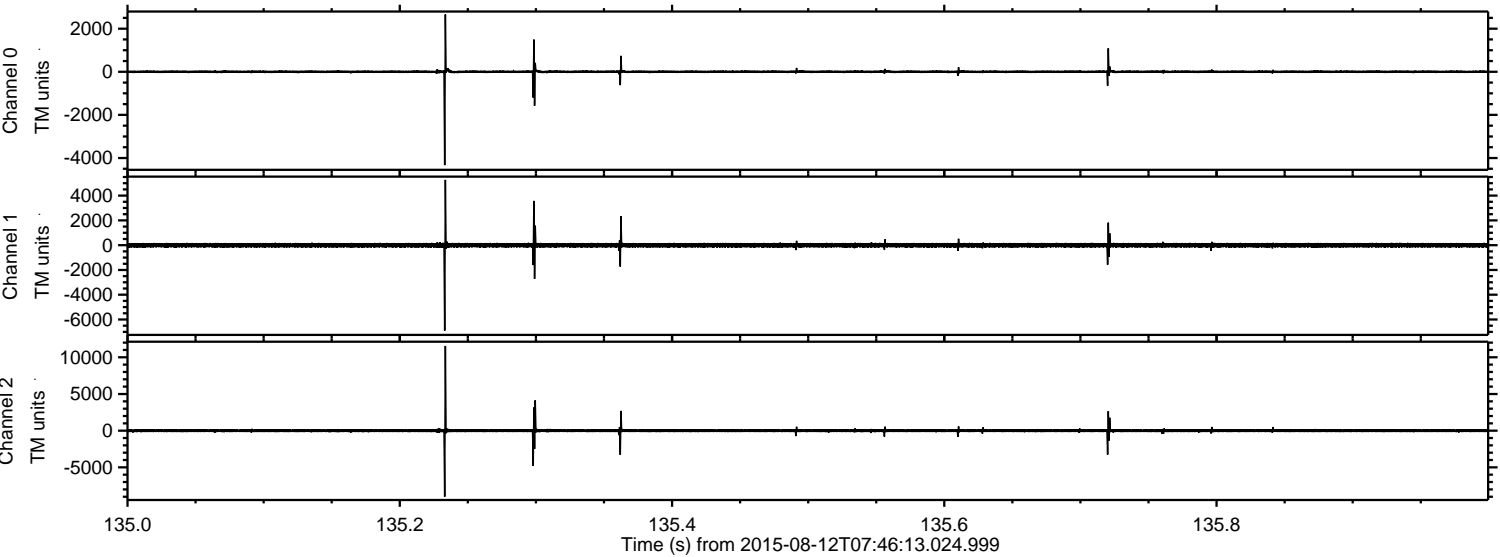

Processed Wed Aug 12 09:52:38 2015 by ELM ver.2012-10-06 from 001__elm20150812_074612__dat00.bin

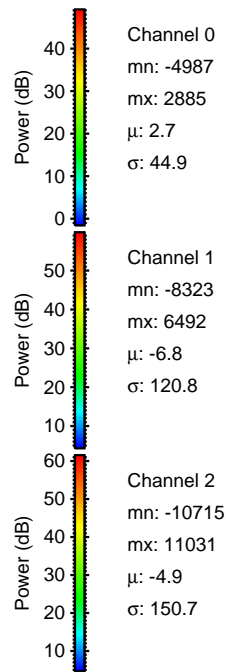
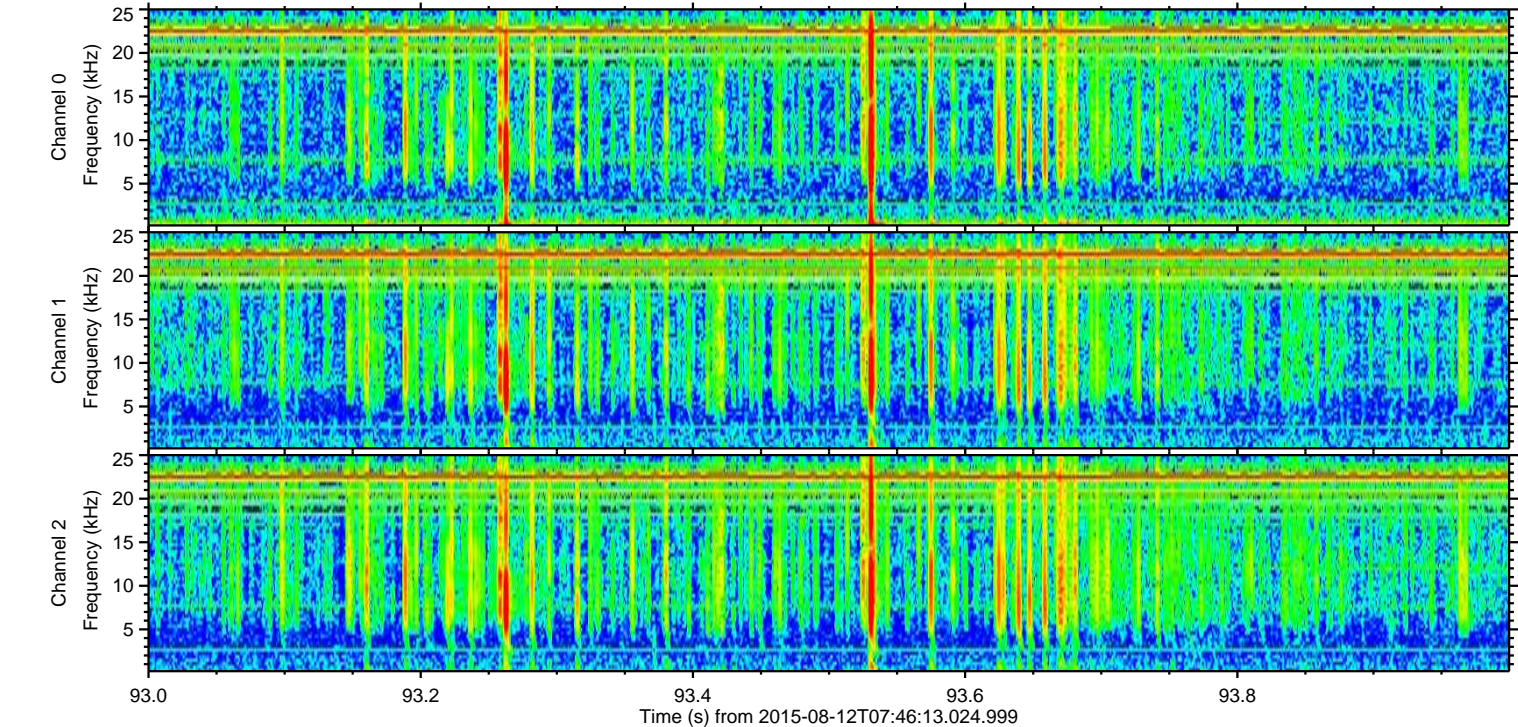
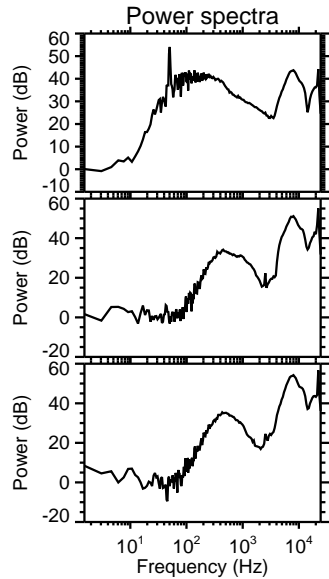
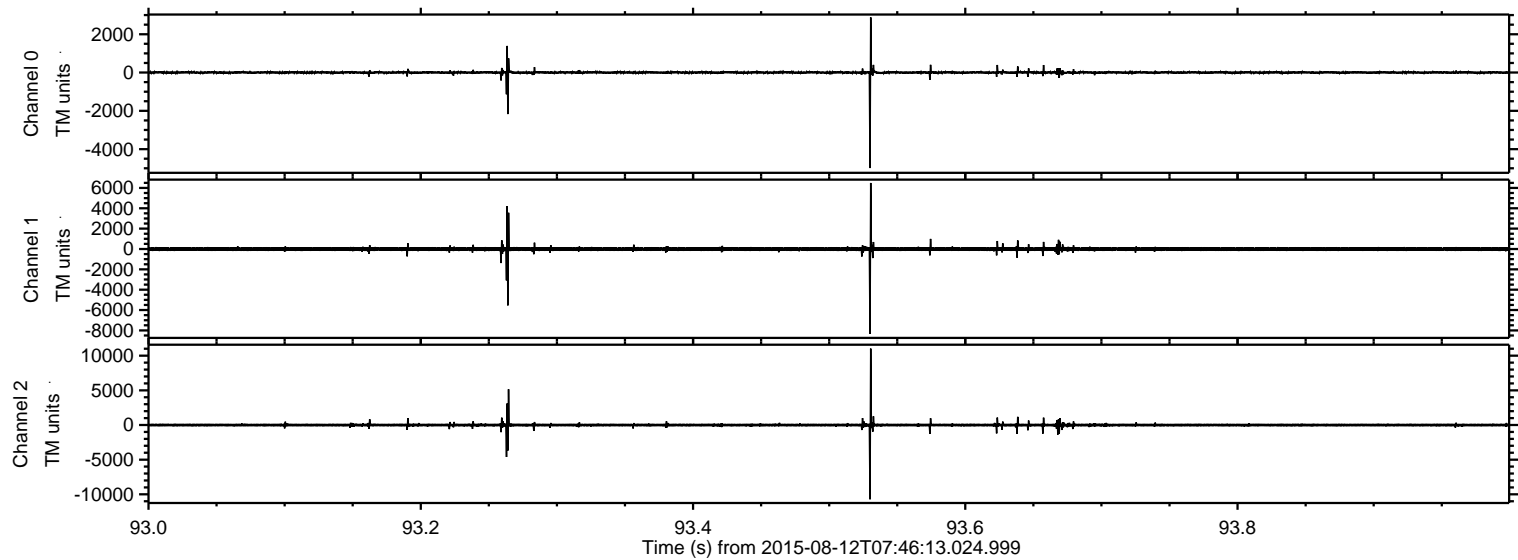

ELMAVAN 3D WAVEFORMS (Measured data sampled at 50 kHz) 51000 packets of 144 samples from 2015-08-12T07:46:13.024.999. Part 25/147

Processed Wed Aug 12 09:52:39 2015 by ELM ver.2012-10-06 from 001__elm20150812_074612__dat00.bin

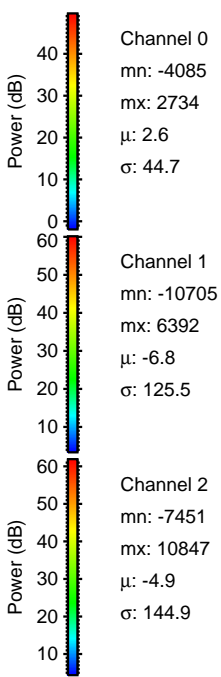
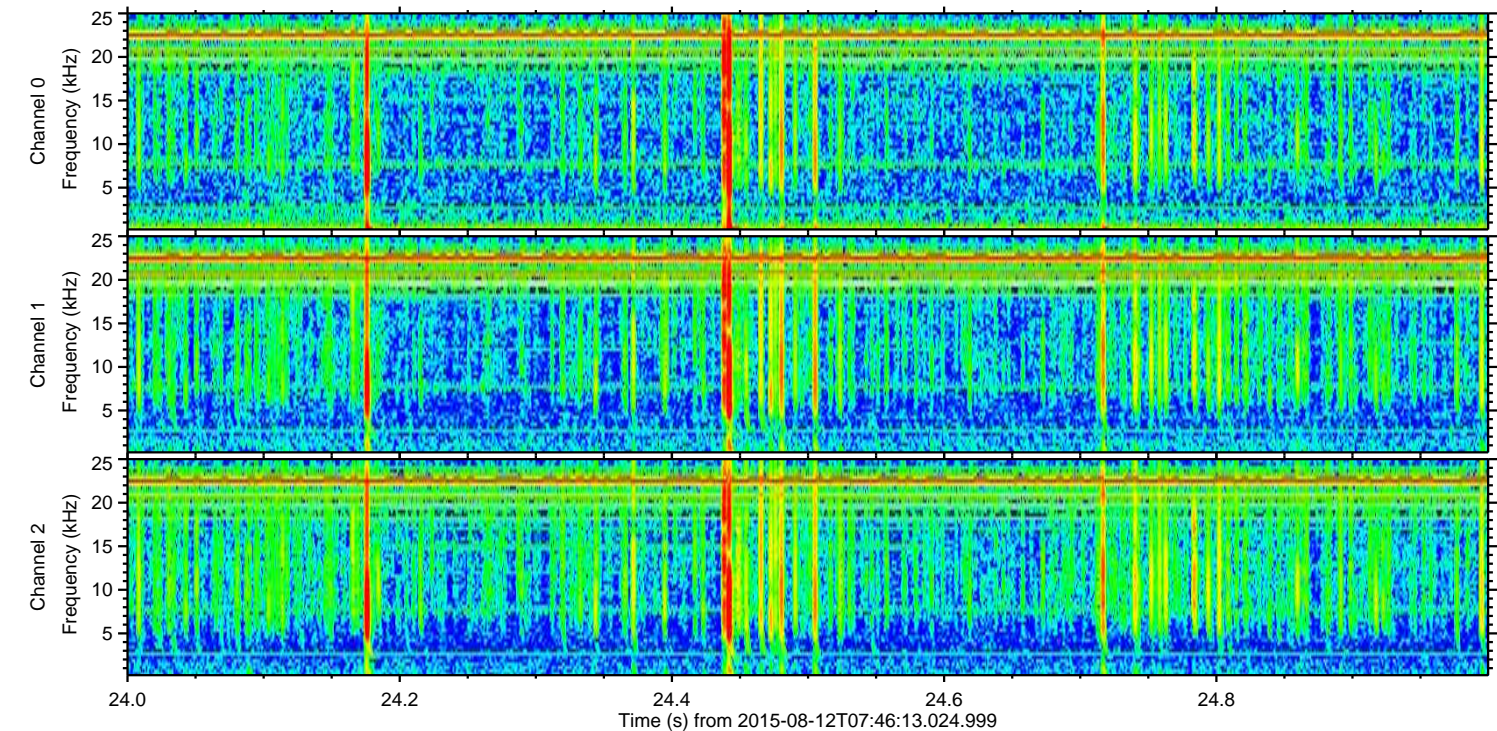
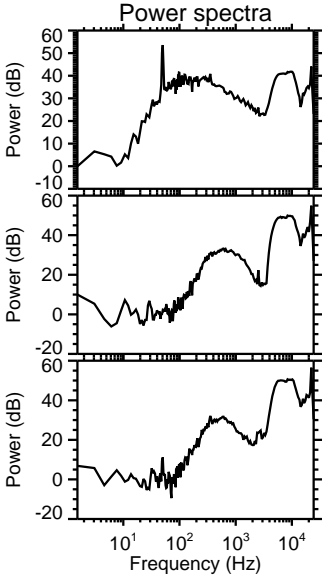
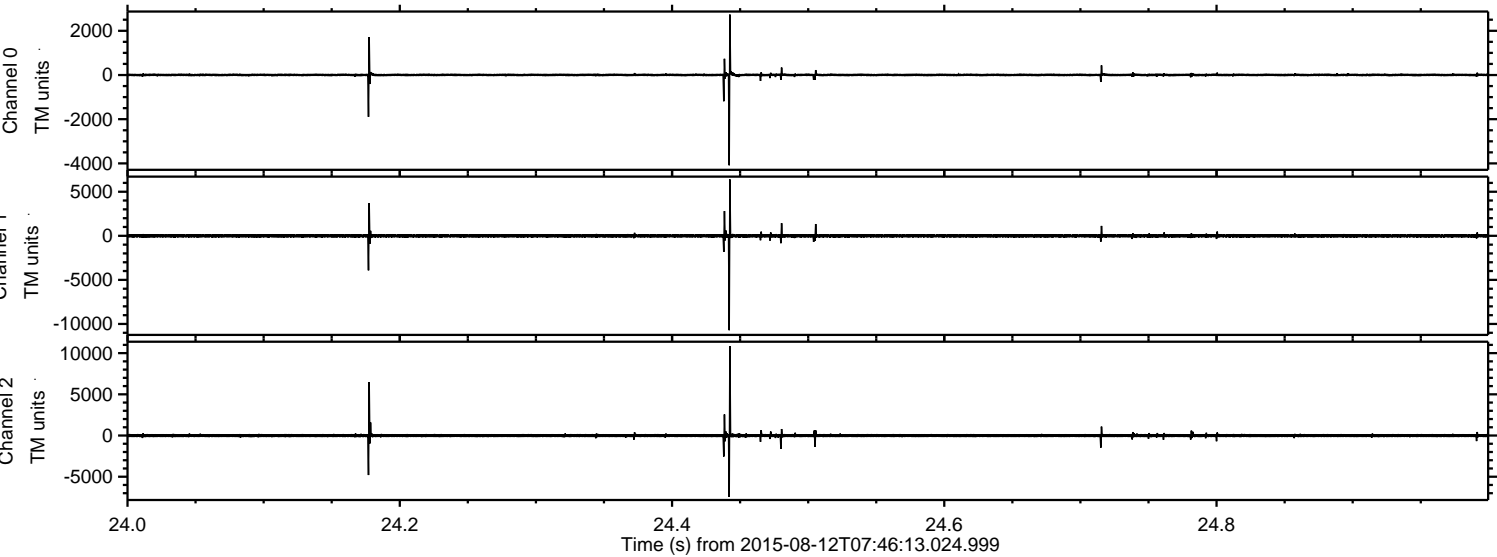

ELMAVAN 3D WAVEFORMS (Measured data sampled at 50 kHz) 51000 packets of 144 samples from 2015-08-12T07:46:13.024.999. Part 119/147

Processed Wed Aug 12 09:52:40 2015 by ELM ver.2012-10-06 from 001__elm20150812_074612__dat00.bin

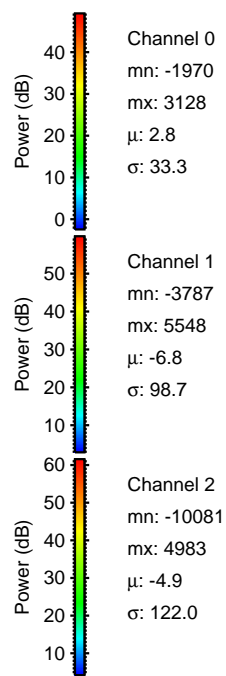
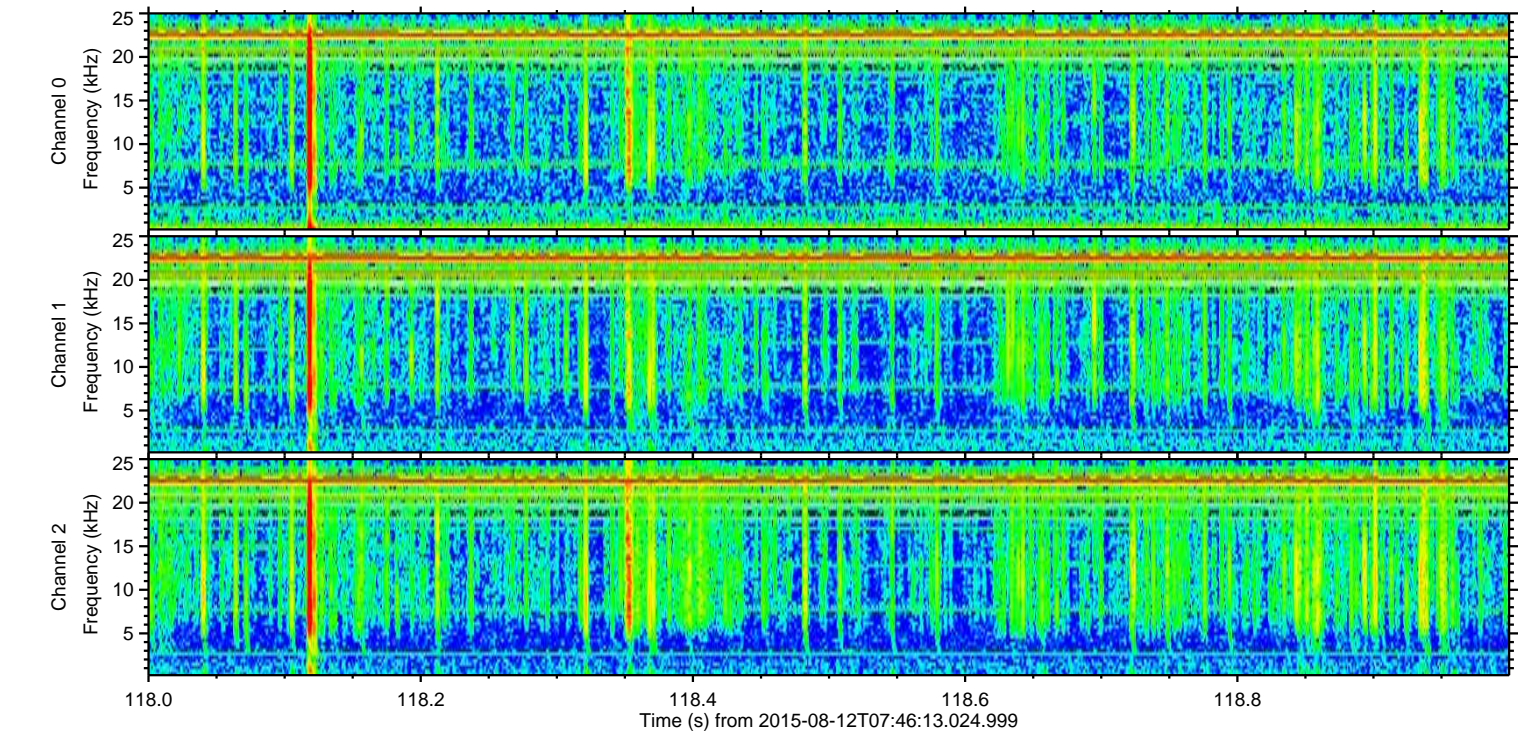
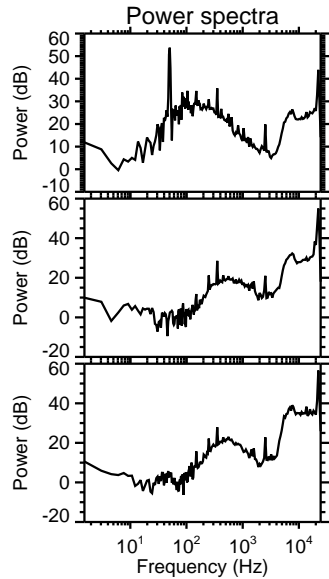
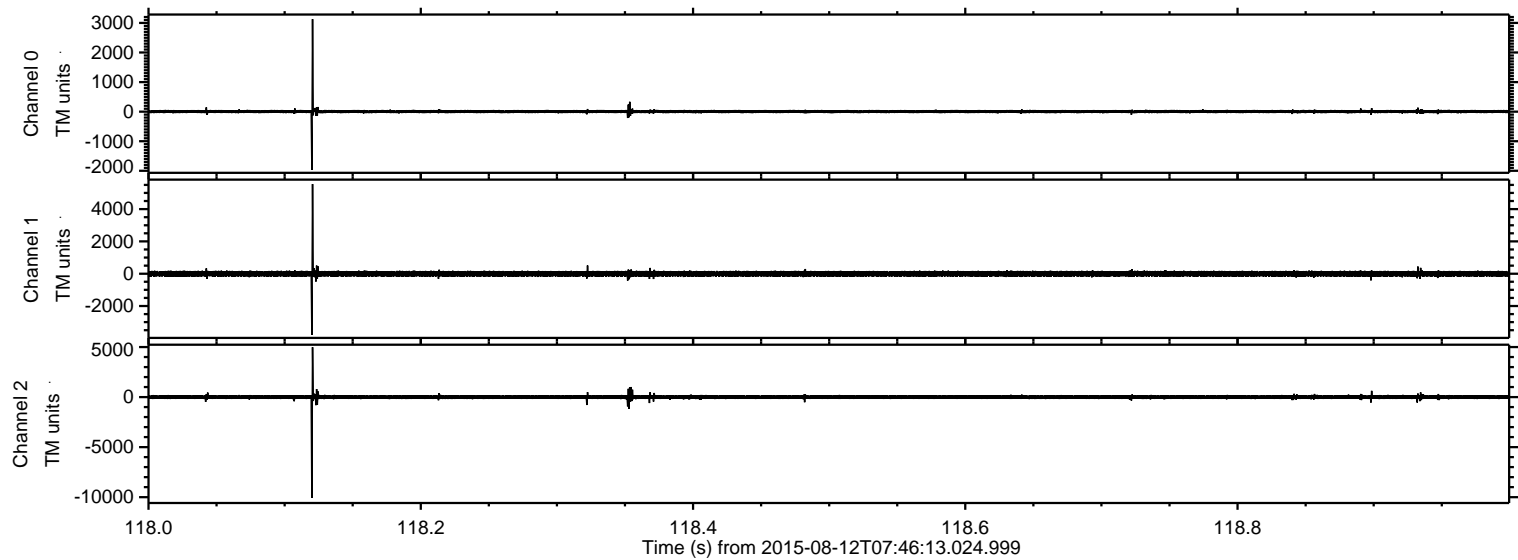

ELMAVAN 3D WAVEFORMS (Measured data sampled at 50 kHz) 51000 packets of 144 samples from 2015-08-12T07:46:13.024.999. Part 83/147

Processed Wed Aug 12 09:52:41 2015 by ELM ver.2012-10-06 from 001__elm20150812_074612__dat00.bin

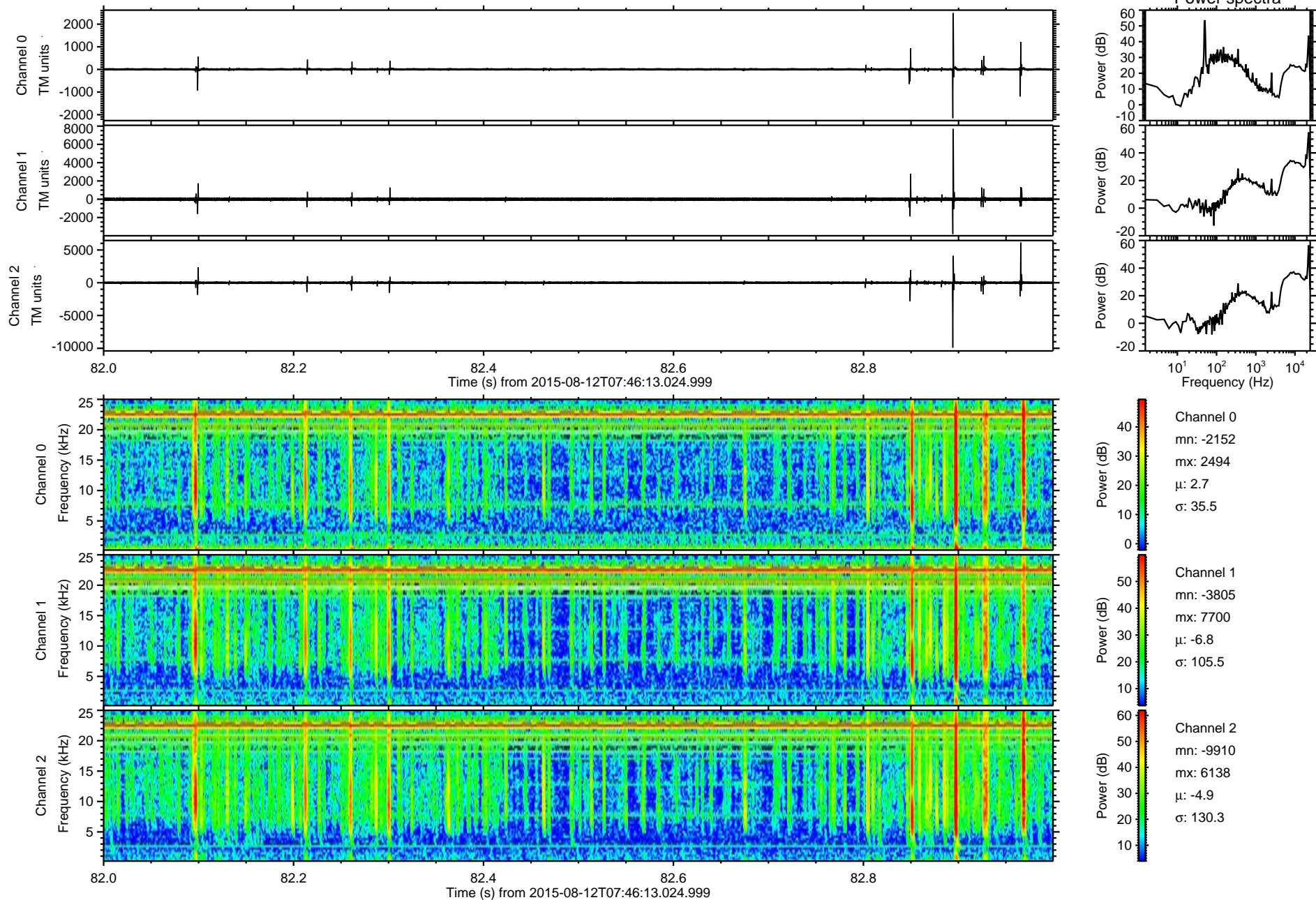

Processed Wed Aug 12 09:52:42 2015 by ELM ver.2012-10-06 from 001__elm20150812_074612__dat00.bin

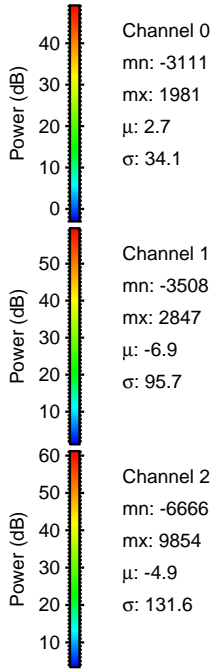
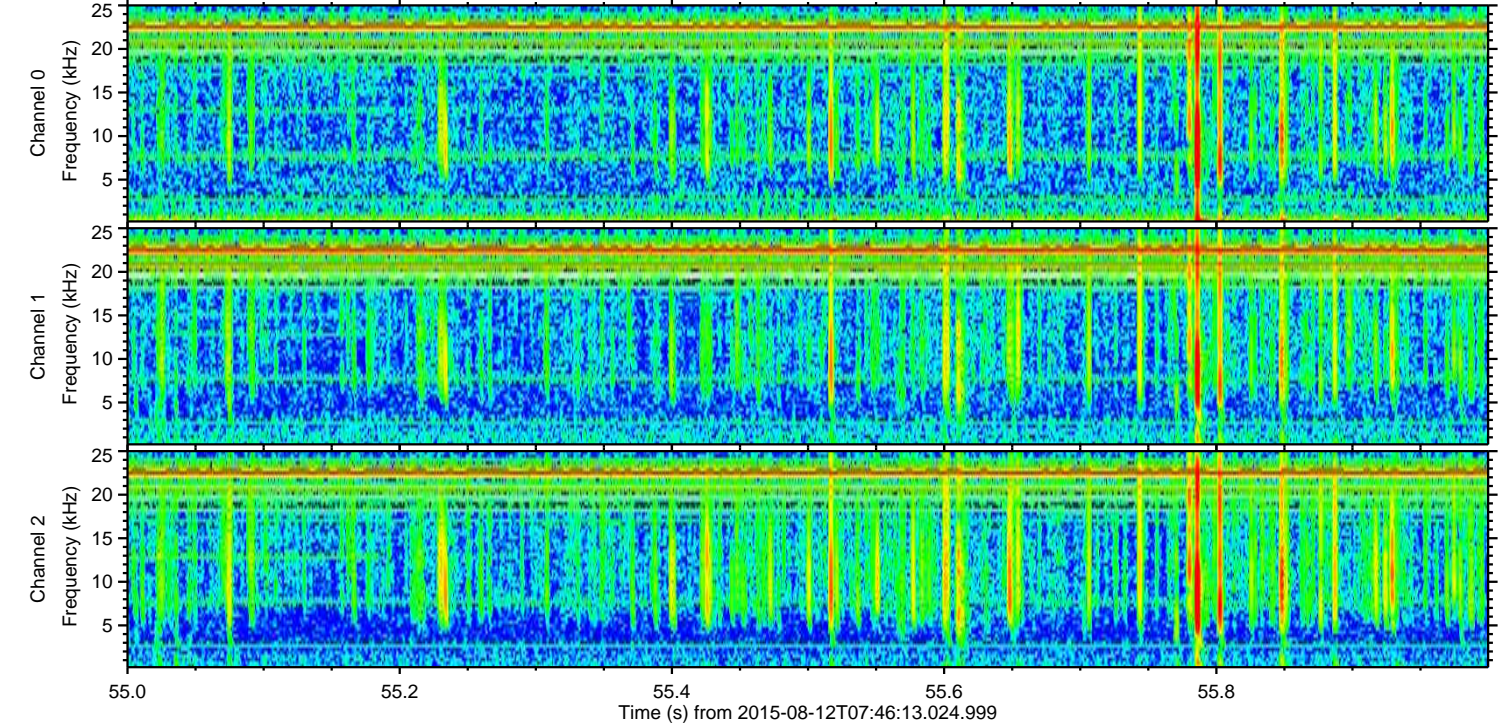
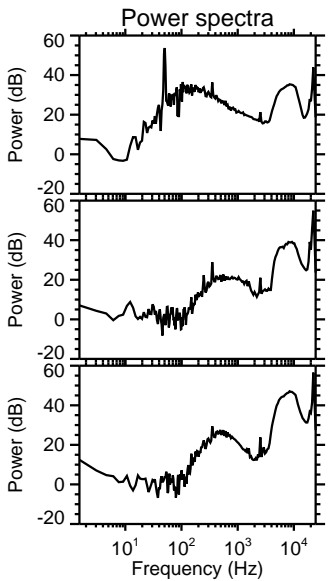
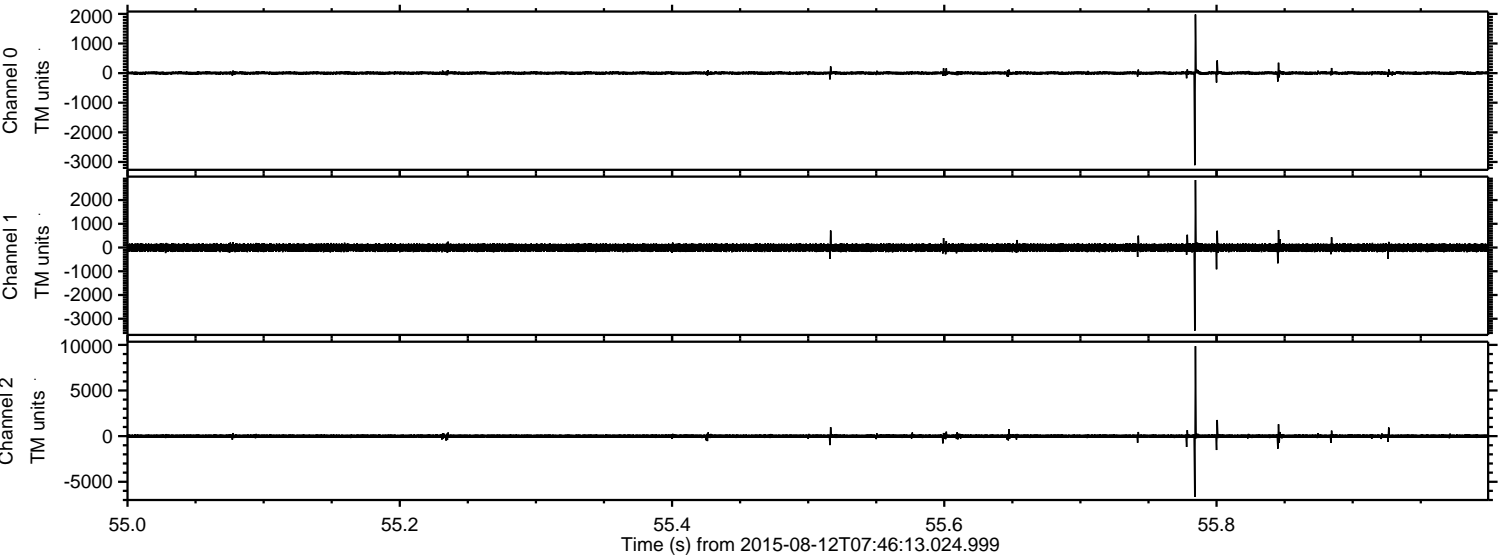

Processed Wed Aug 12 09:52:43 2015 by ELM ver.2012-10-06 from 001__elm20150812_074612__dat00.bin

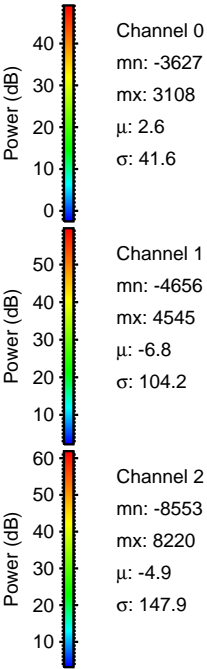
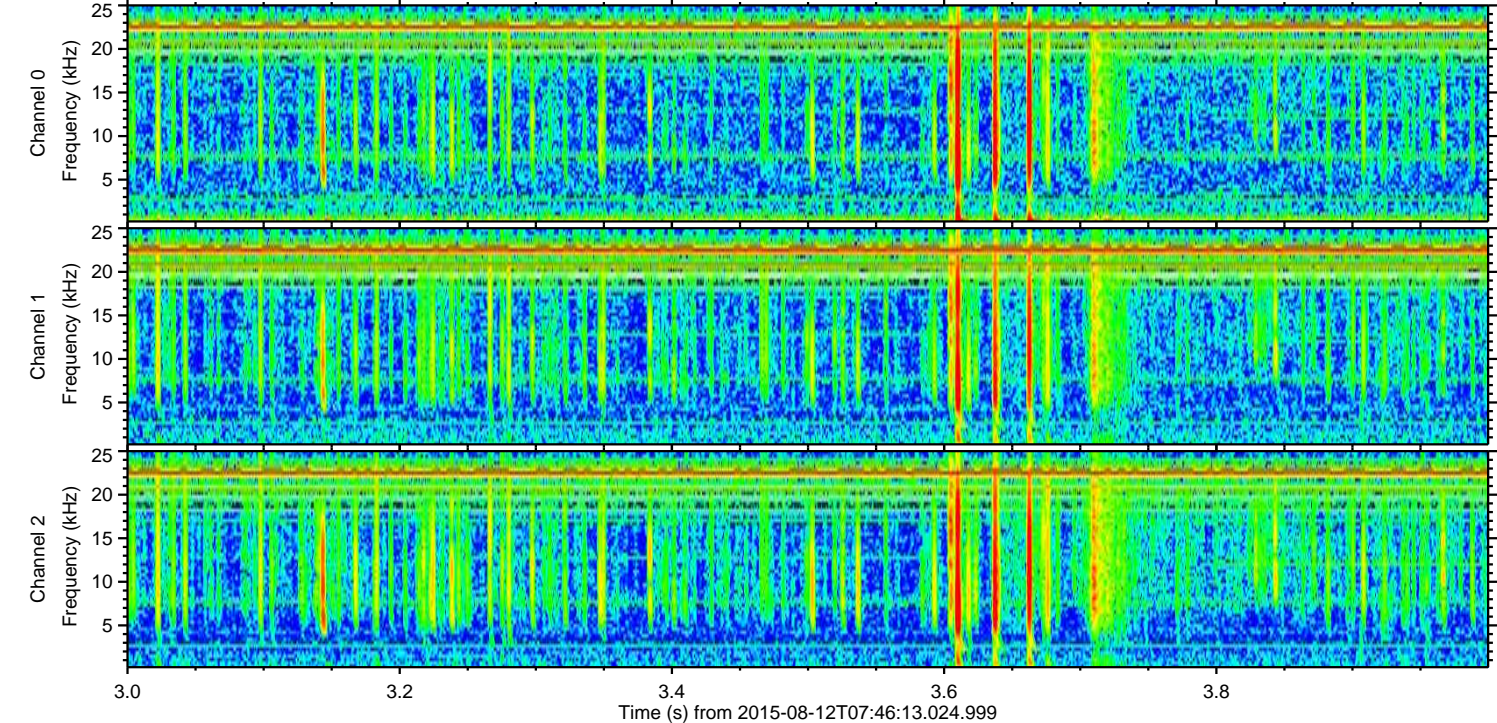
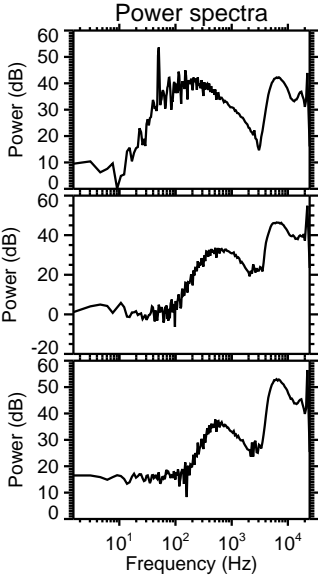
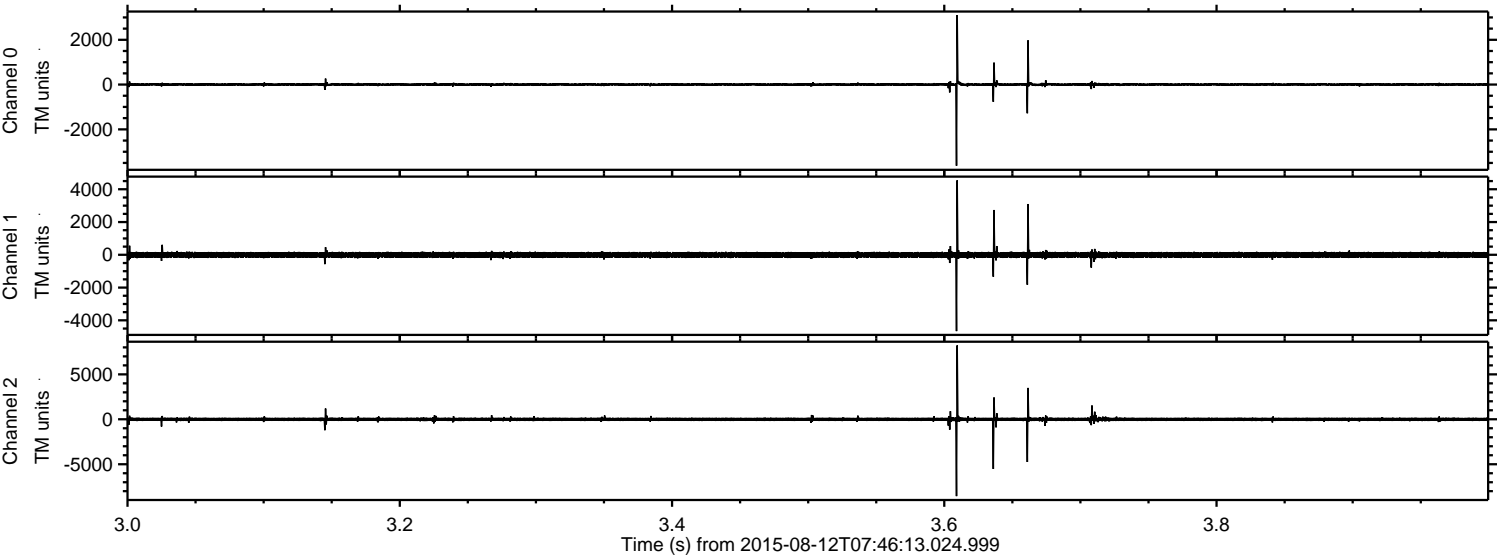

Channel 0
mn: -3627
mx: 3108
 μ : 2.6
 σ : 41.6

Channel 1
mn: -4656
mx: 4545
 μ : -6.8
 σ : 104.2

Channel 2
mn: -8553
mx: 8220
 μ : -4.9
 σ : 147.9

Processed Wed Aug 12 09:52:44 2015 by ELM ver.2012-10-06 from 001__elm20150812_074612__dat00.bin

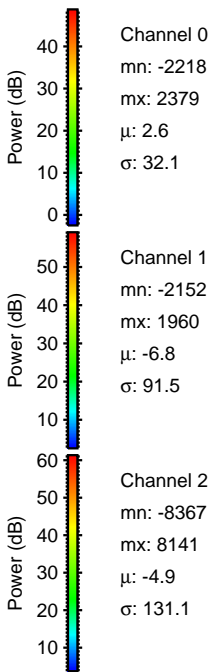
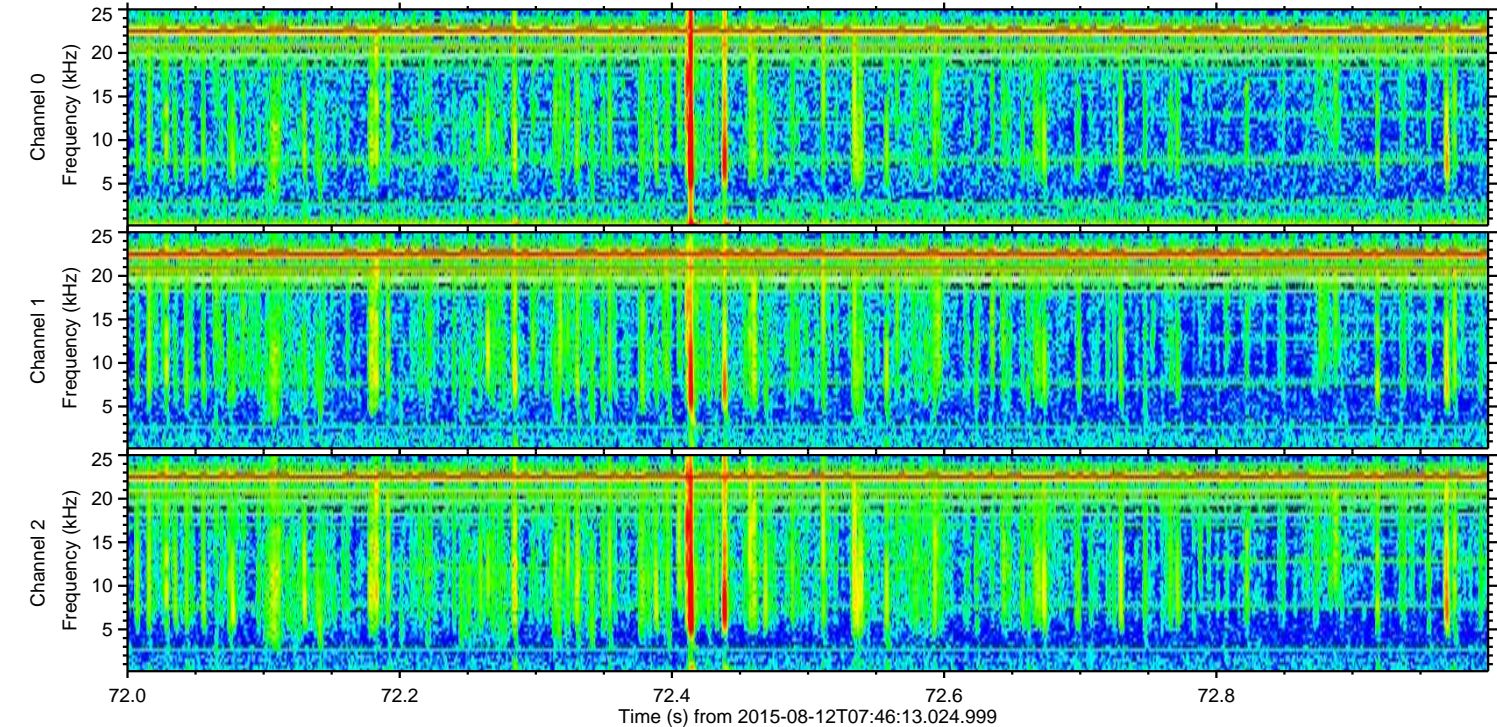
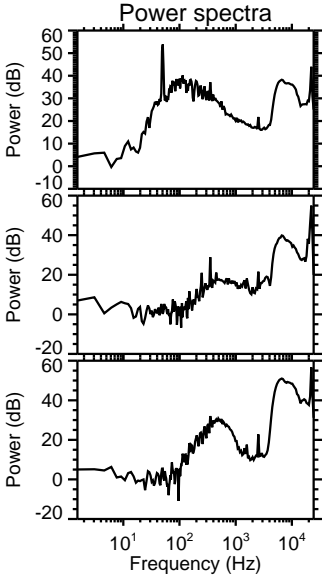
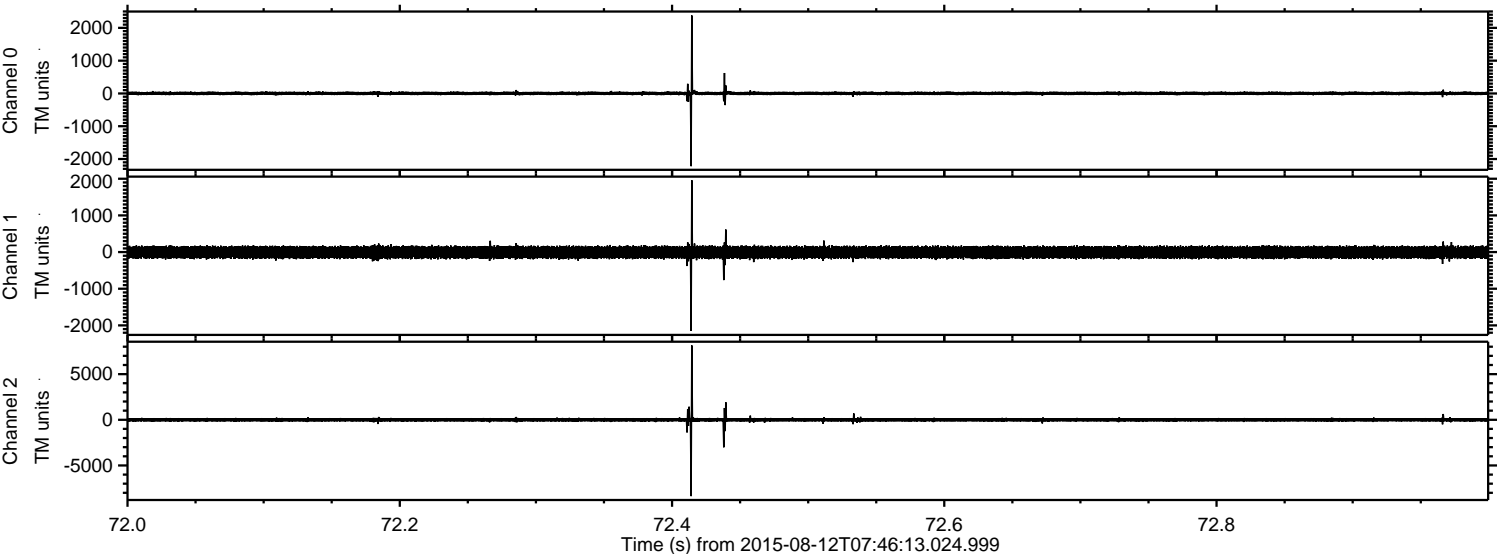

Processed Wed Aug 12 09:52:45 2015 by ELM ver.2012-10-06 from 001__elm20150812_074612__dat00.bin

