

ELMAVAN 3D WAVEFORMS (Measured data sampled at 50 kHz) 51000 packets of 144 samples from 2015-08-12T07:06:11.217.999.

Processed Wed Aug 12 09:12:49 2015 by ELM ver.2012-10-06 from 001__elm20150812_070610__dat00.bin

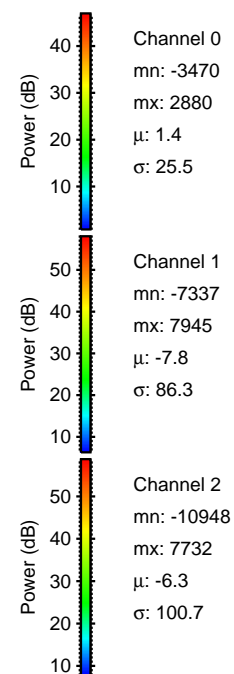

Processed Wed Aug 12 09:13:00 2015 by ELM ver.2012-10-06 from 001__elm20150812_070610__dat00.bin

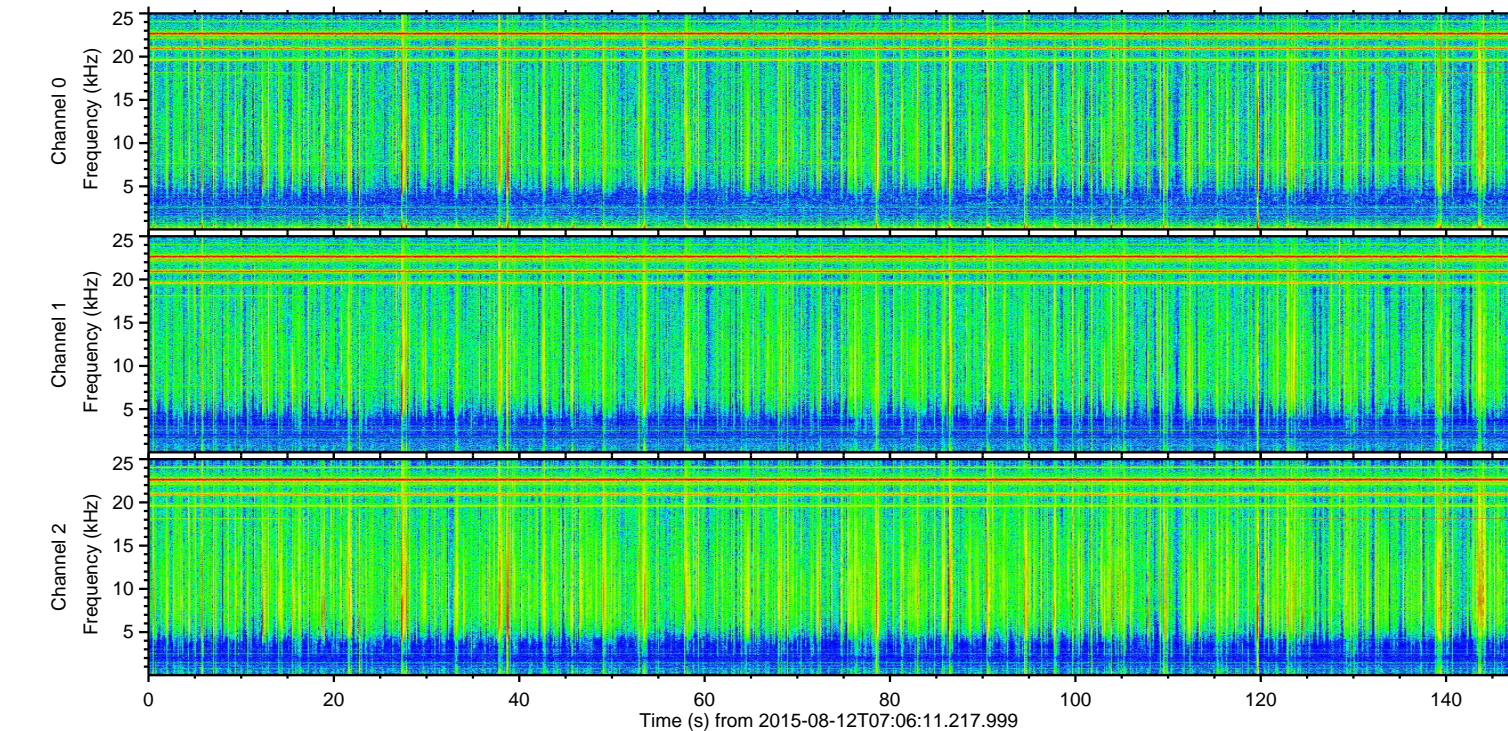
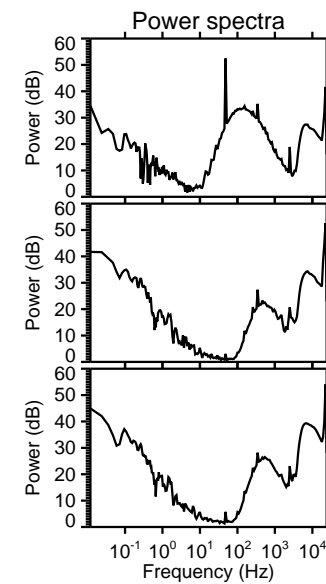
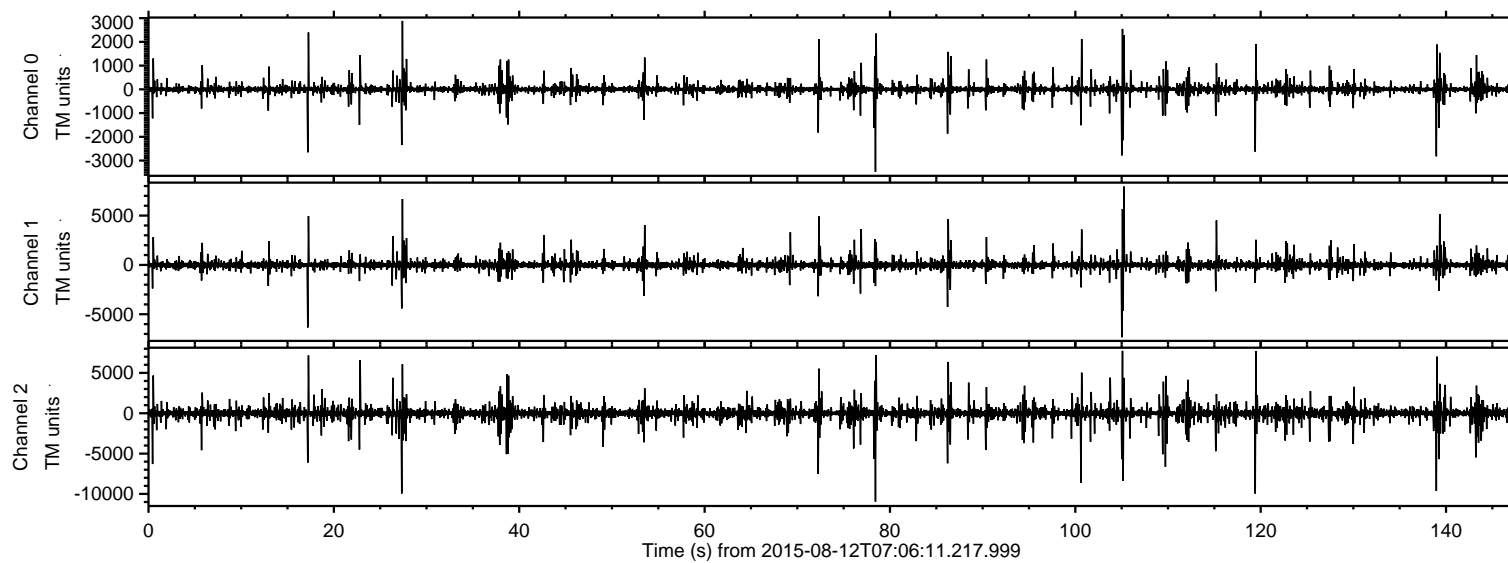
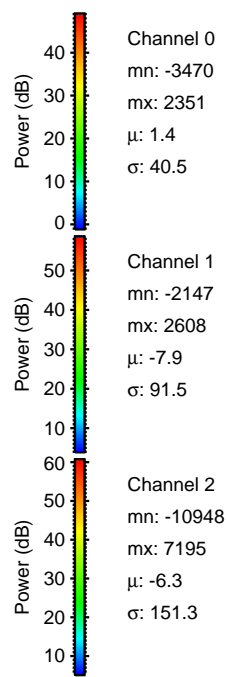
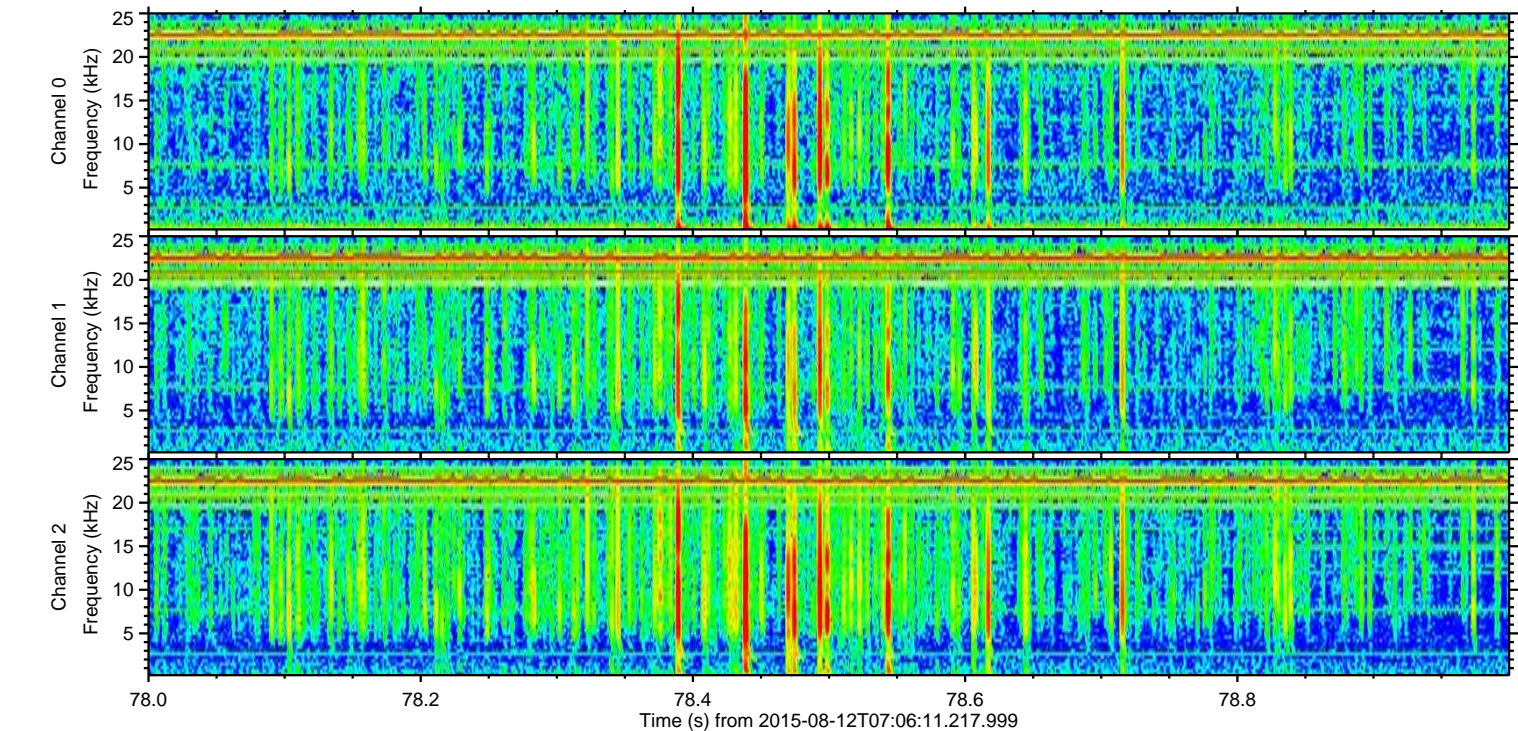
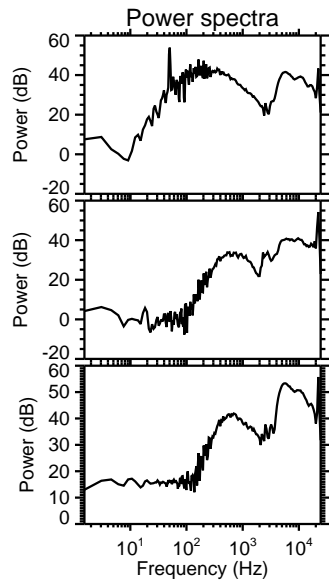
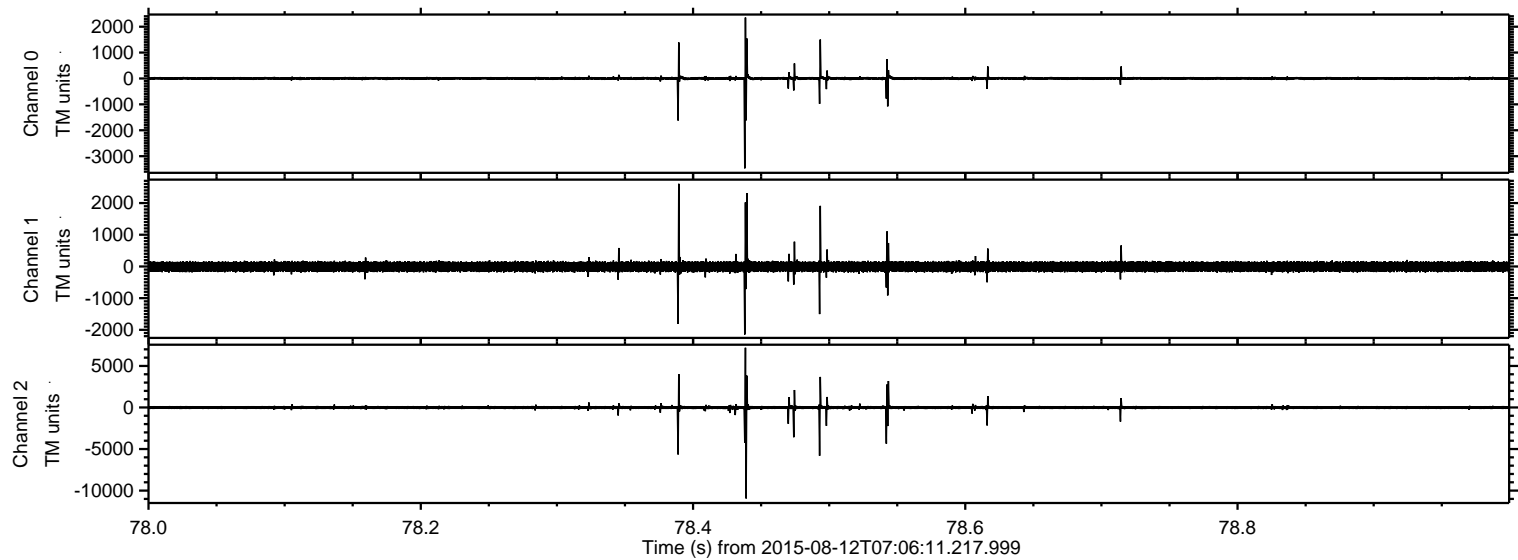

ELMAVAN 3D WAVEFORMS (Measured data sampled at 50 kHz) 51000 packets of 144 samples from 2015-08-12T07:06:11.217.999. Part 120/147

Processed Wed Aug 12 09:13:01 2015 by ELM ver.2012-10-06 from 001__elm20150812_070610__dat00.bin

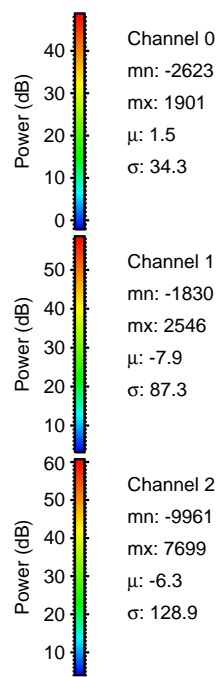
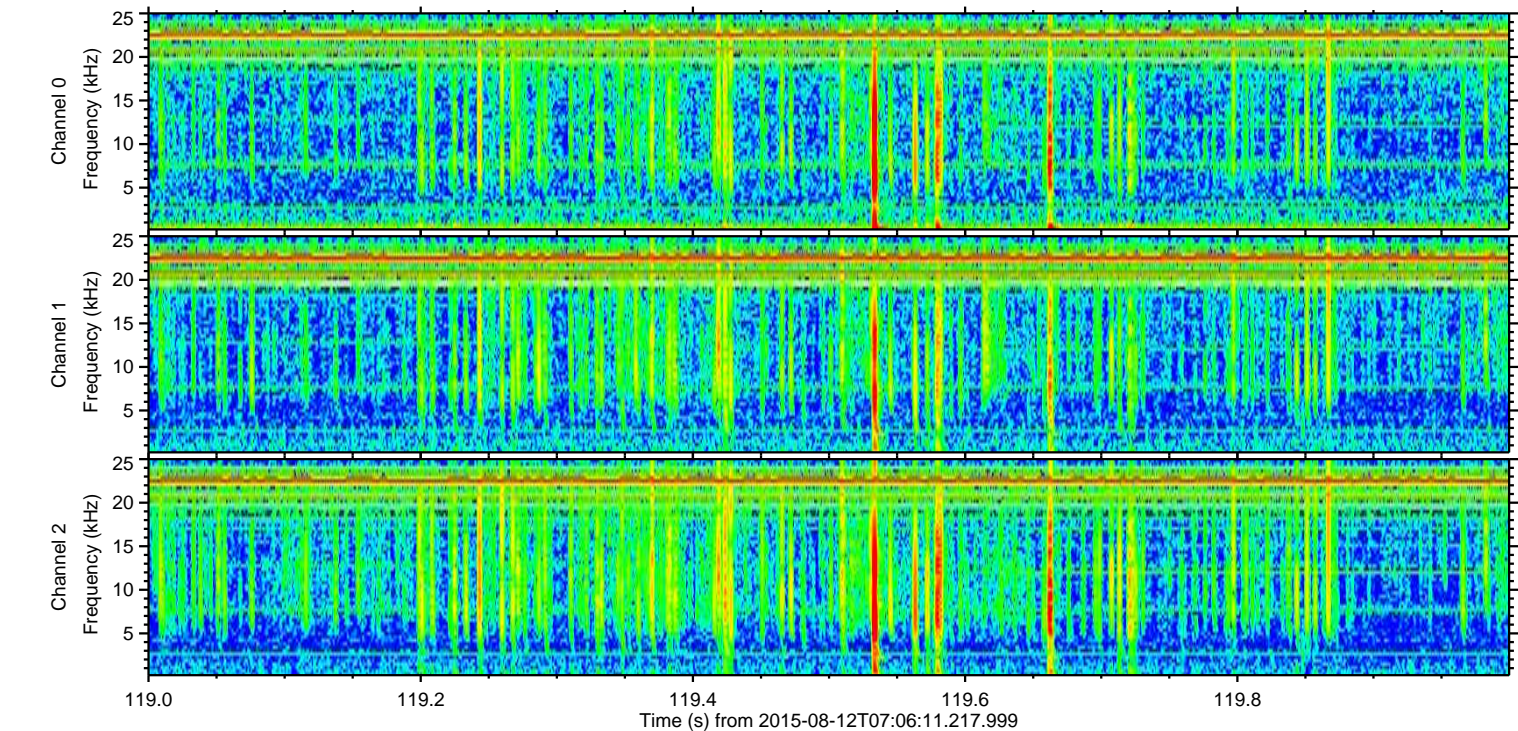
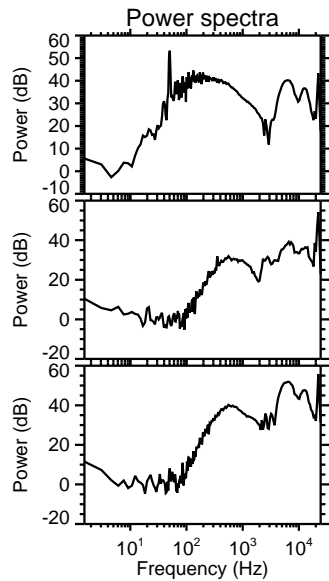
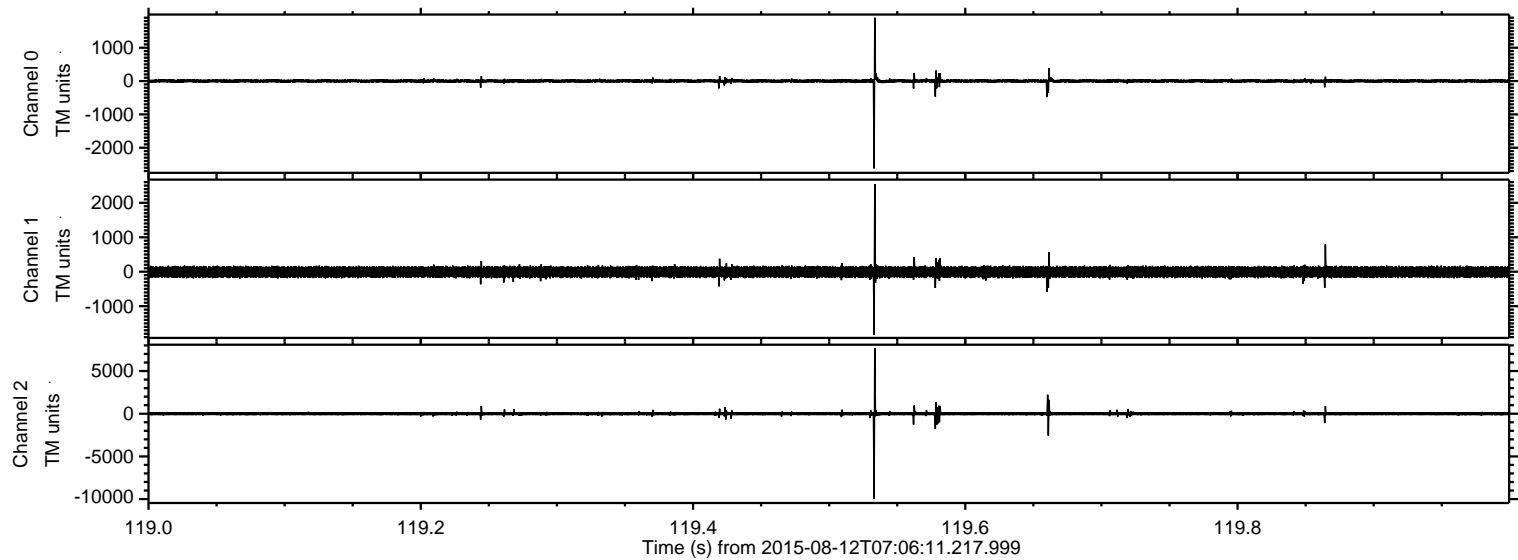

Channel 0
mn: -2623
mx: 1901
 μ : 1.5
 σ : 34.3

Channel 1
mn: -1830
mx: 2546
 μ : -7.9
 σ : 87.3

Channel 2
mn: -9961
mx: 7699
 μ : -6.3
 σ : 128.9

Processed Wed Aug 12 09:13:02 2015 by ELM ver.2012-10-06 from 001__elm20150812_070610__dat00.bin

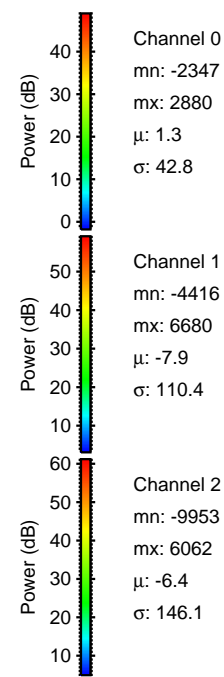
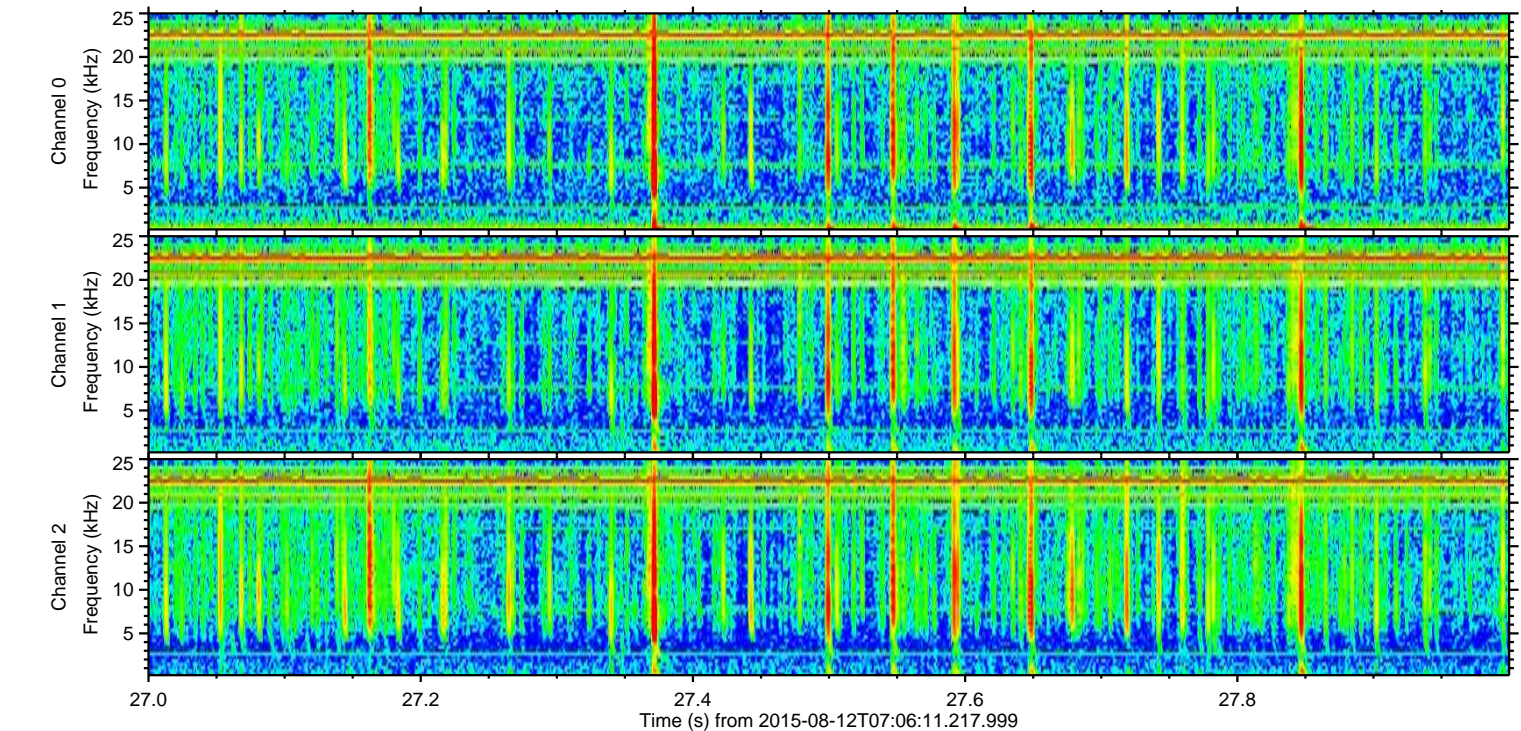
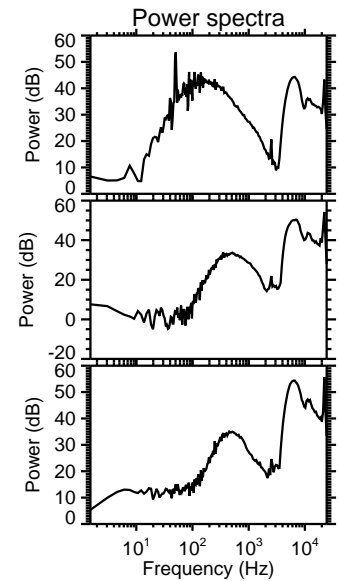
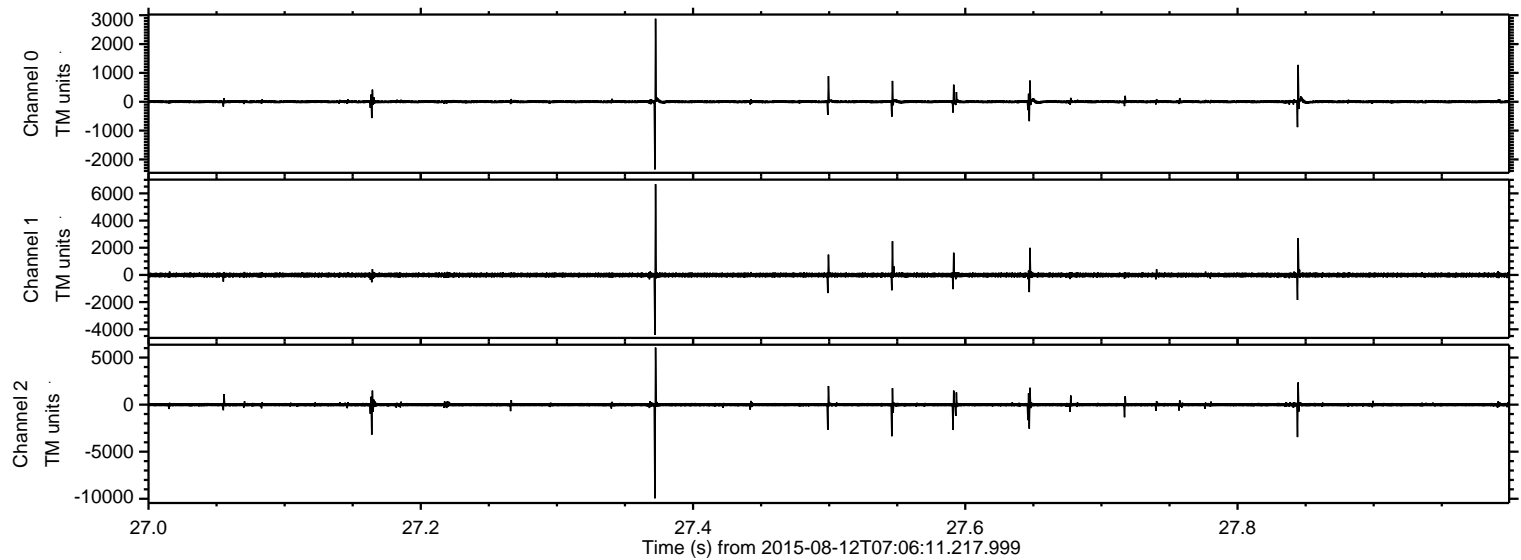

ELMAVAN 3D WAVEFORMS (Measured data sampled at 50 kHz) 51000 packets of 144 samples from 2015-08-12T07:06:11.217.999. Part 140/147

Processed Wed Aug 12 09:13:03 2015 by ELM ver.2012-10-06 from 001__elm20150812_070610__dat00.bin

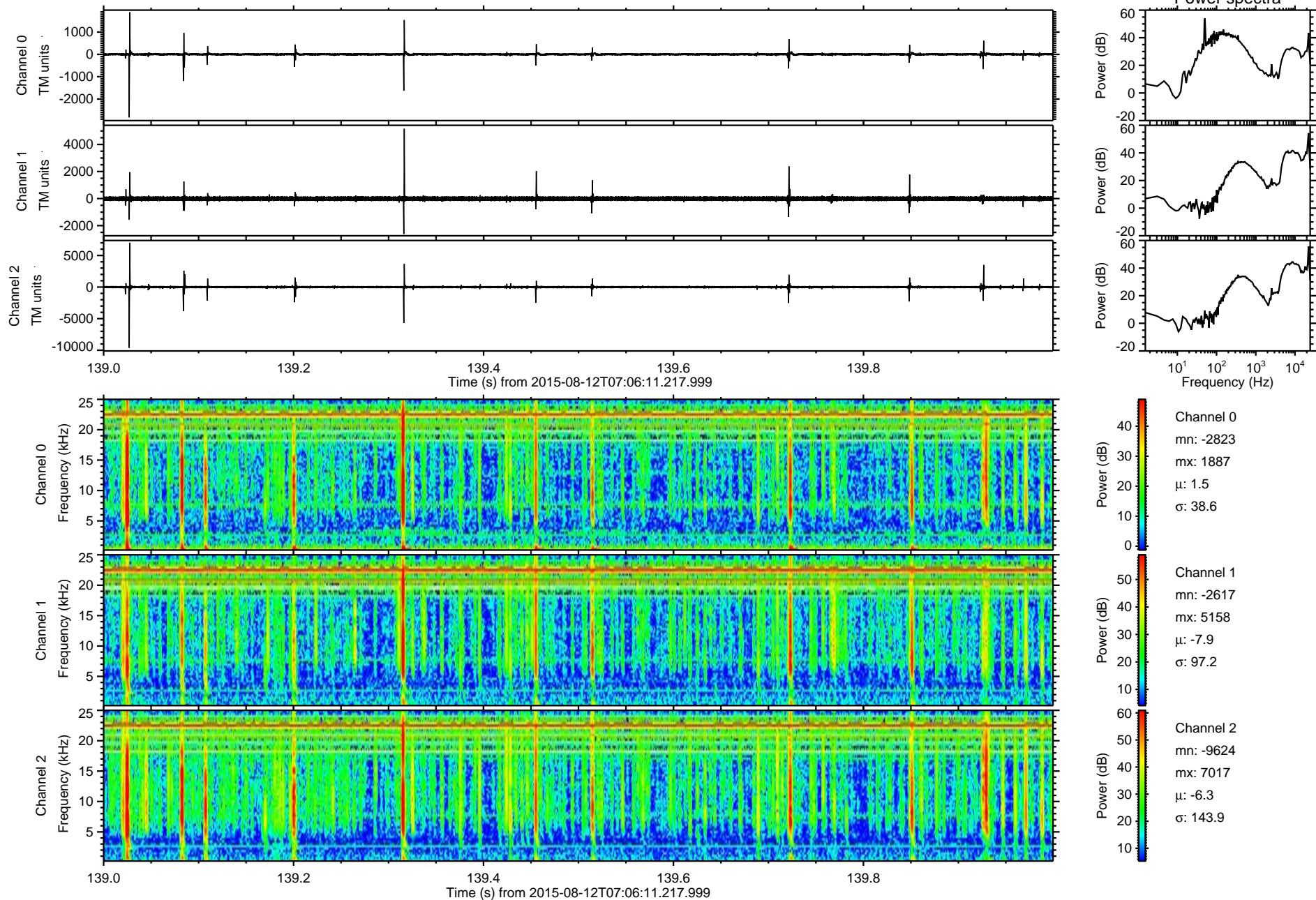

ELMAVAN 3D WAVEFORMS (Measured data sampled at 50 kHz) 51000 packets of 144 samples from 2015-08-12T07:06:11.217.999. Part 101/147

Processed Wed Aug 12 09:13:04 2015 by ELM ver.2012-10-06 from 001__elm20150812_070610__dat00.bin

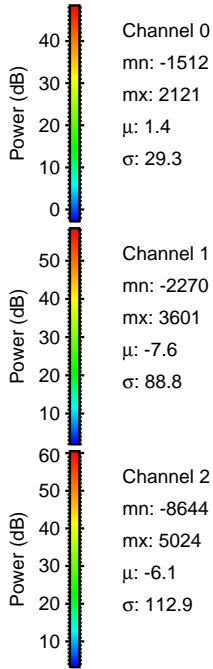
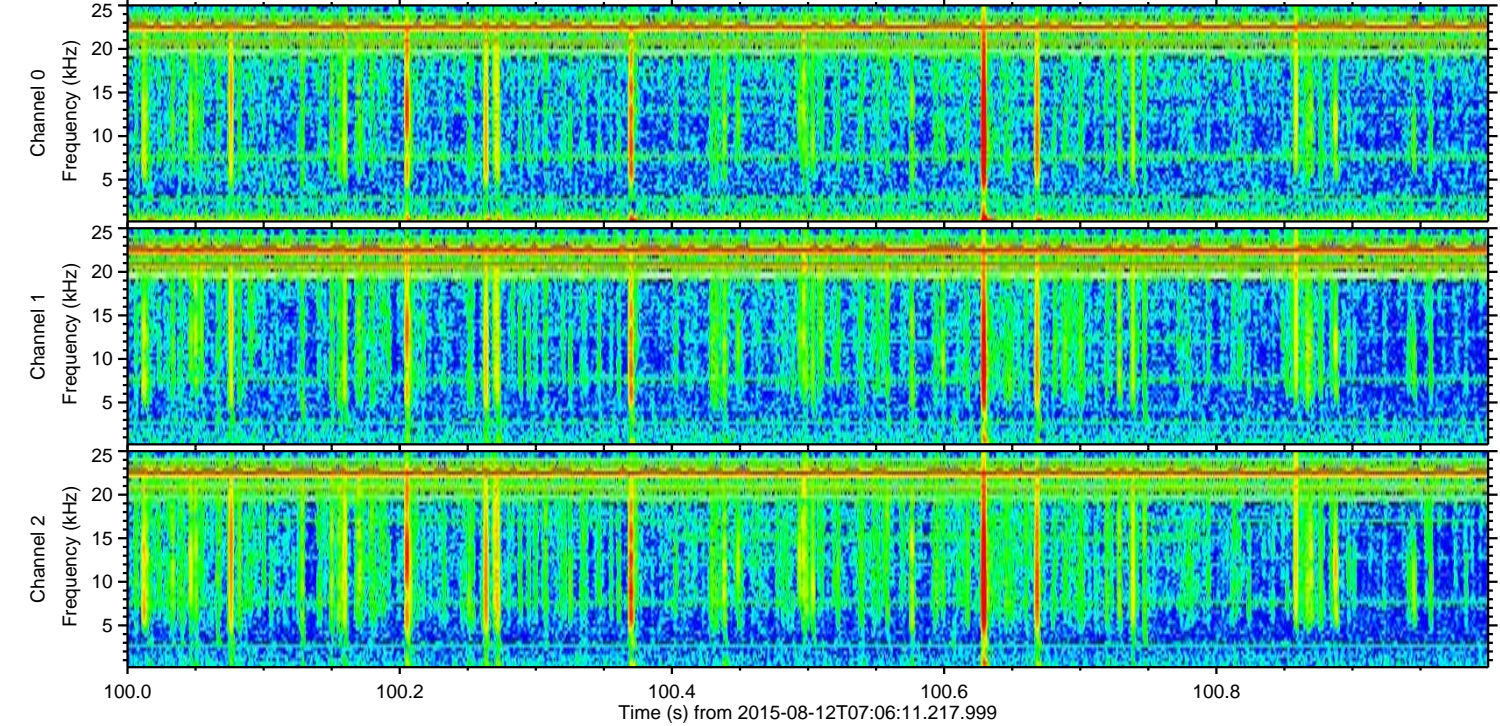
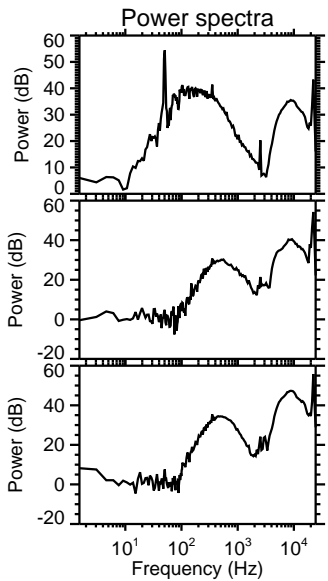
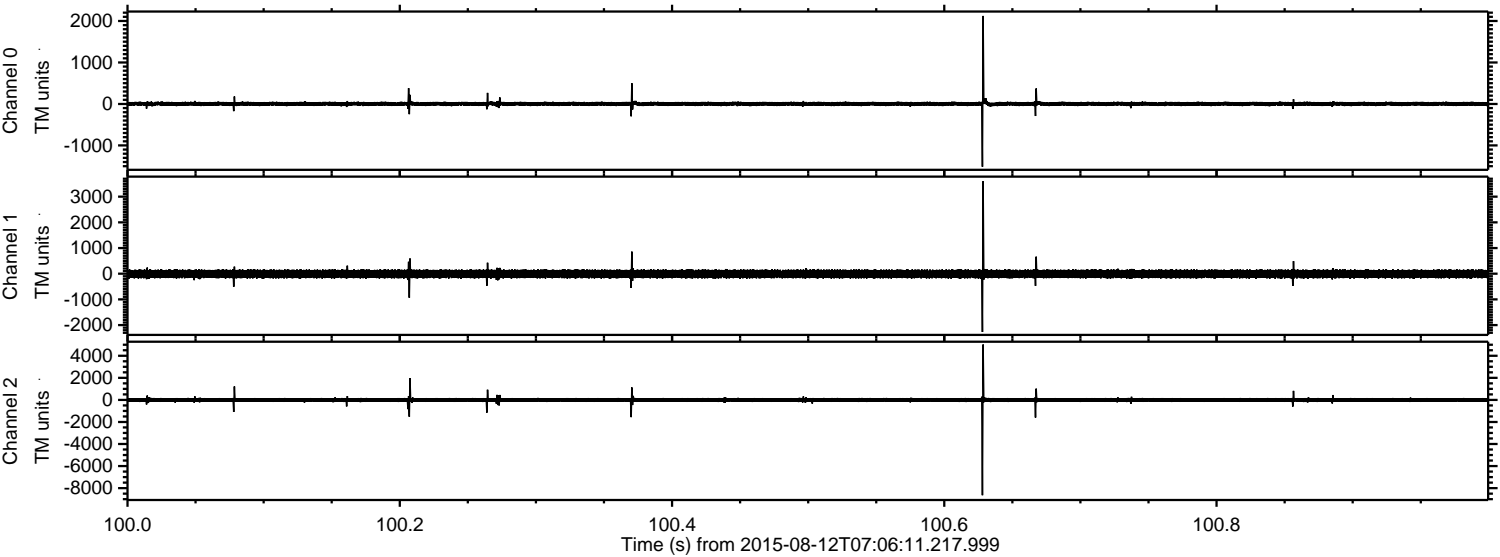

Channel 0
mn: -1512
mx: 2121
 μ : 1.4
 σ : 29.3

Channel 1
mn: -2270
mx: 3601
 μ : -7.6
 σ : 88.8

Channel 2
mn: -8644
mx: 5024
 μ : -6.1
 σ : 112.9

ELMAVAN 3D WAVEFORMS (Measured data sampled at 50 kHz) 51000 packets of 144 samples from 2015-08-12T07:06:11.217.999. Part 106/147

Processed Wed Aug 12 09:13:05 2015 by ELM ver.2012-10-06 from 001__elm20150812_070610__dat00.bin

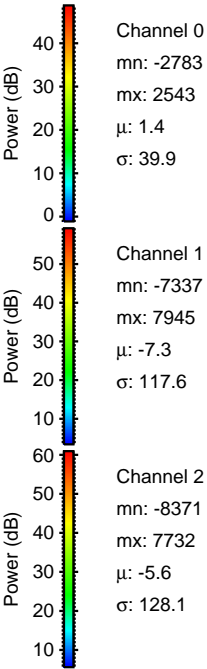
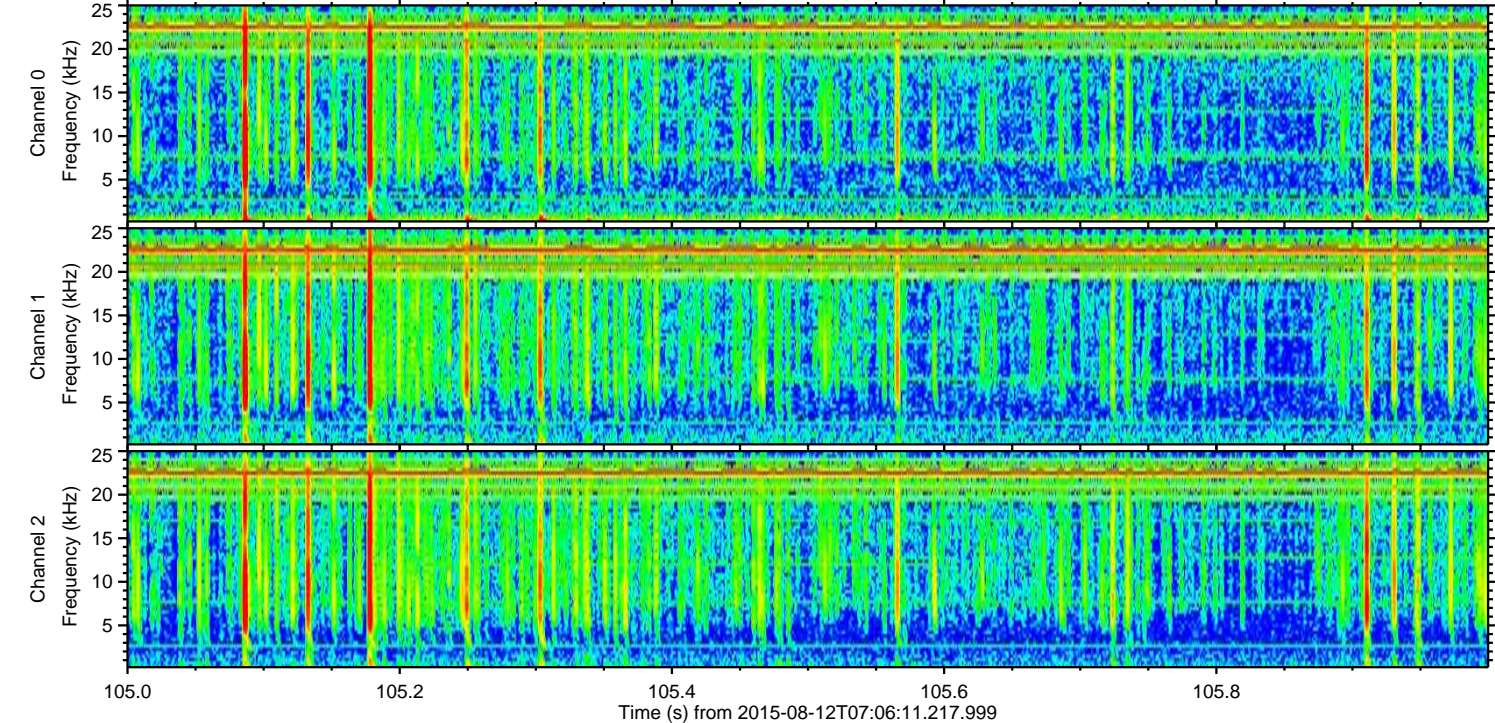
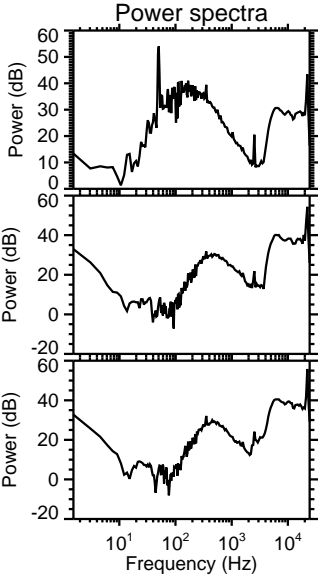
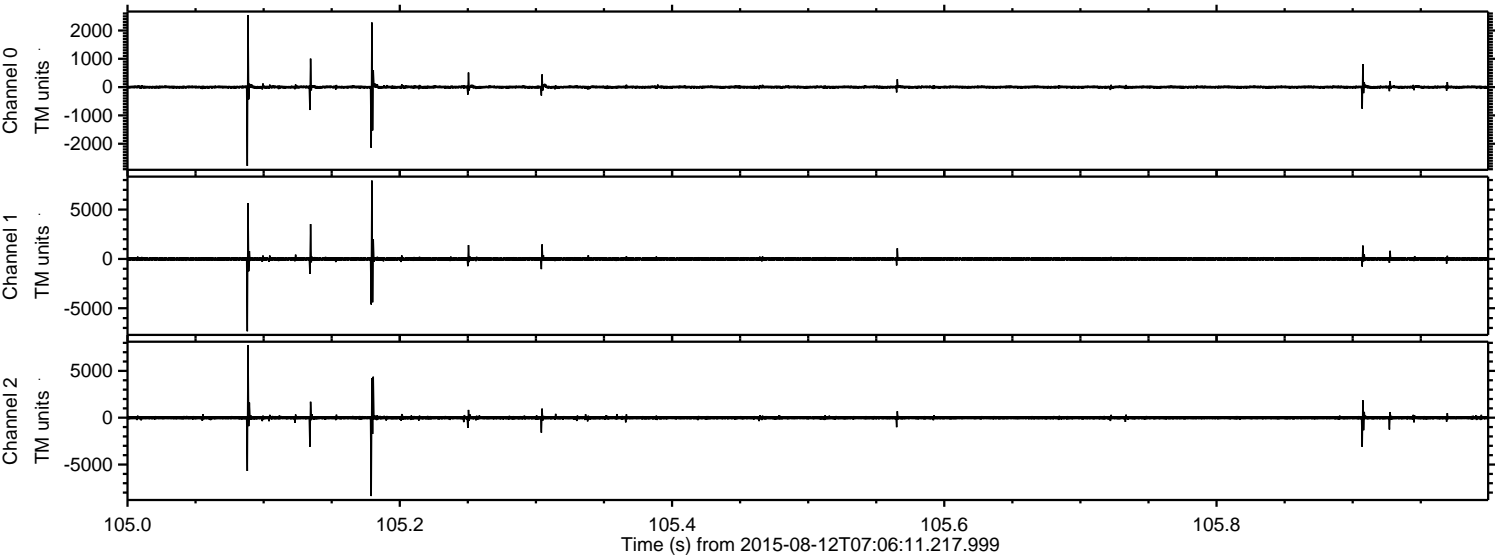

Processed Wed Aug 12 09:13:06 2015 by ELM ver.2012-10-06 from 001__elm20150812_070610__dat00.bin

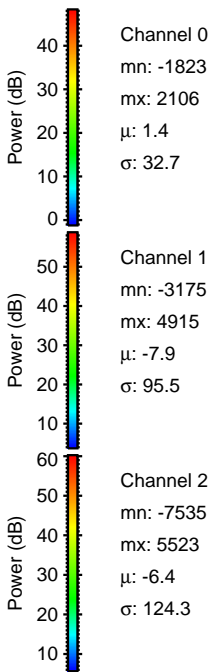
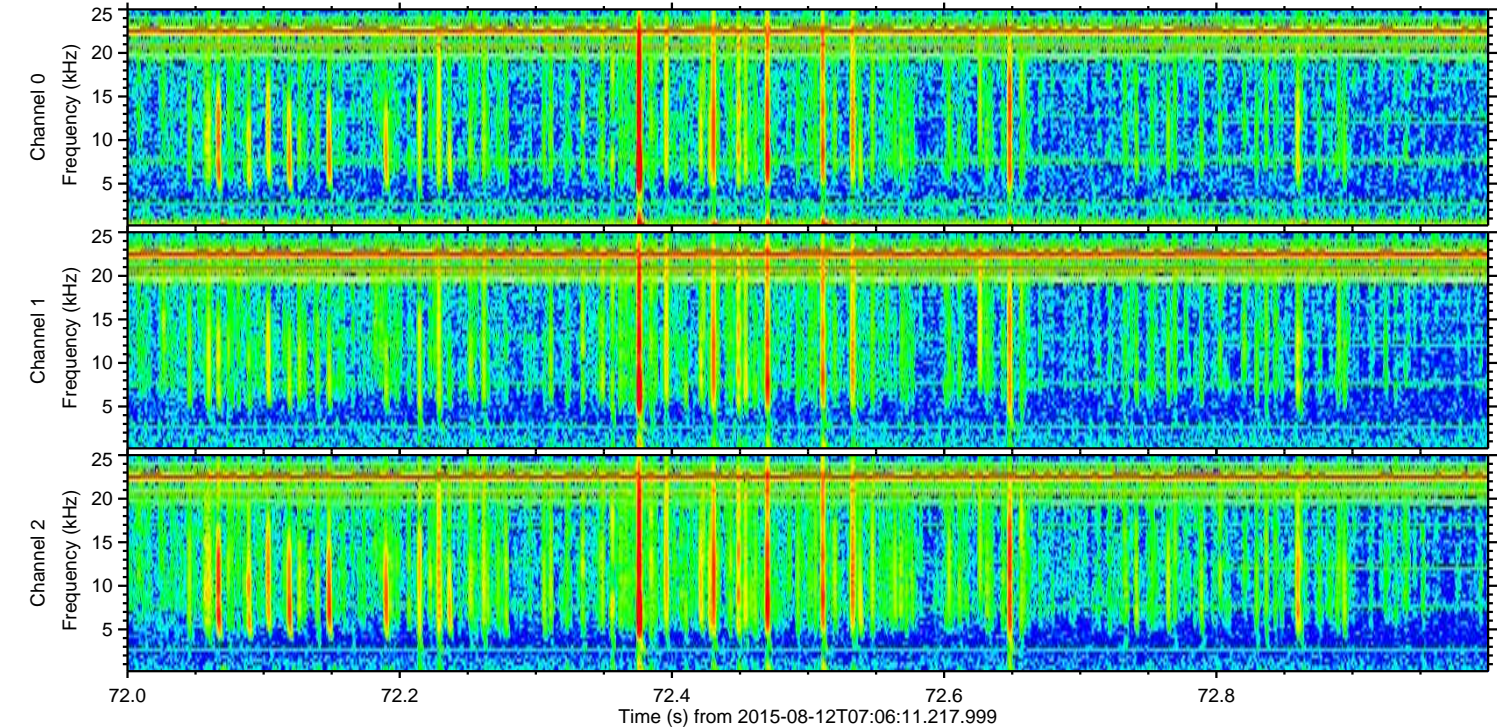
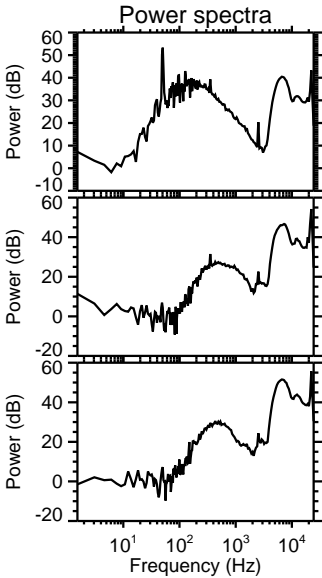
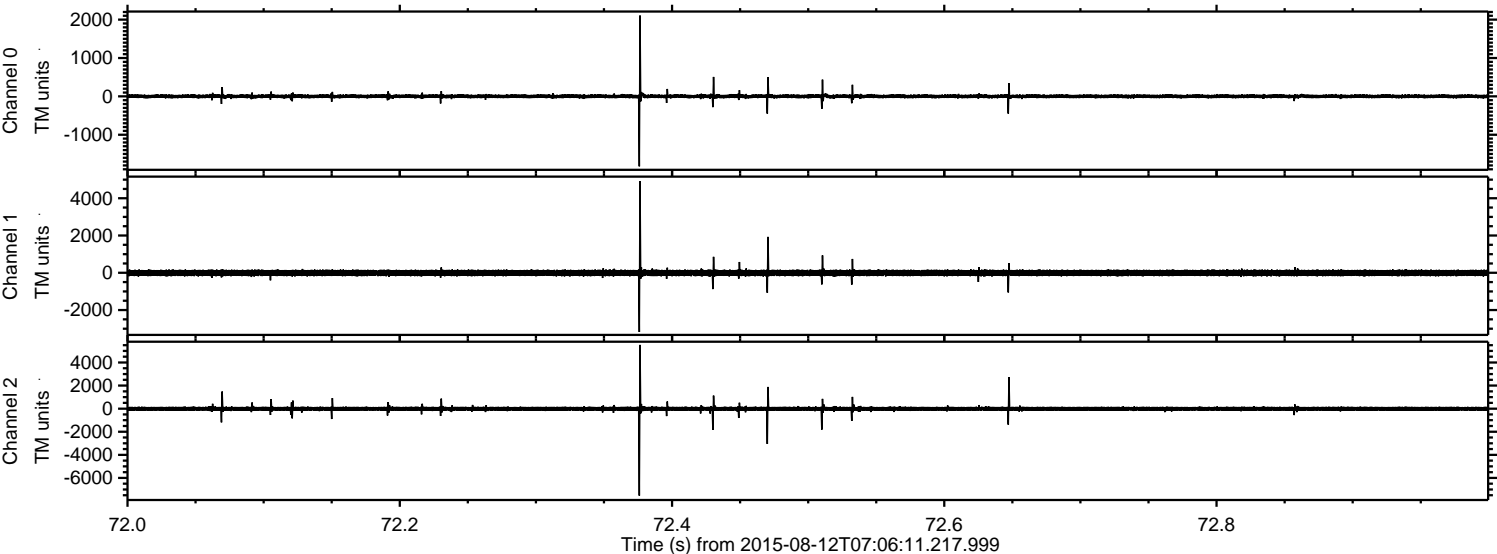

ELMAVAN 3D WAVEFORMS (Measured data sampled at 50 kHz) 51000 packets of 144 samples from 2015-08-12T07:06:11.217.999. Part 18/147

Processed Wed Aug 12 09:13:07 2015 by ELM ver.2012-10-06 from 001__elm20150812_070610__dat00.bin

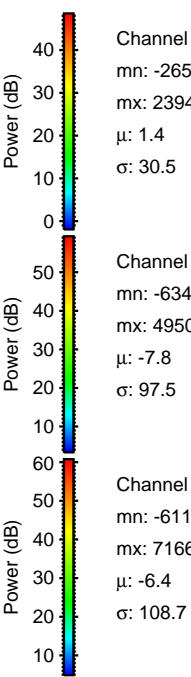
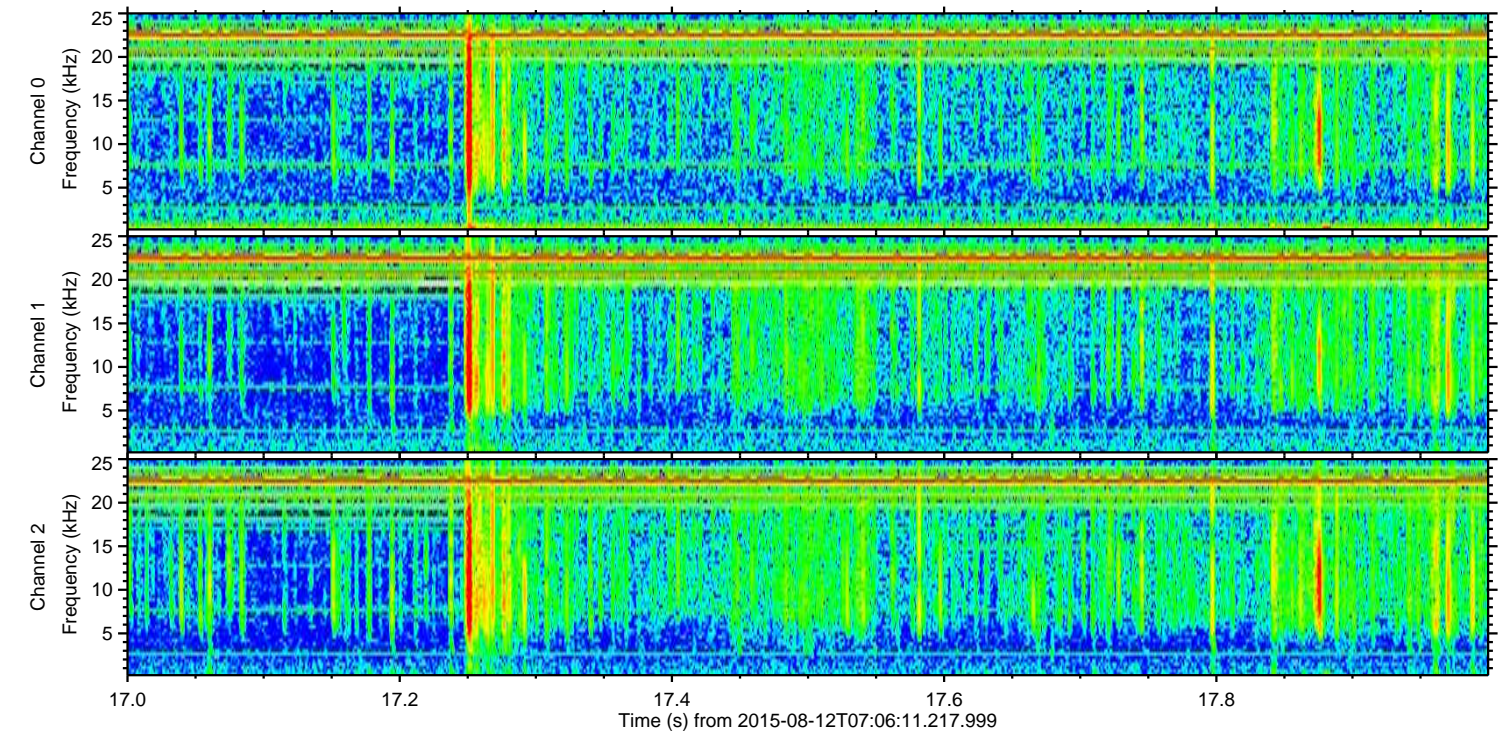
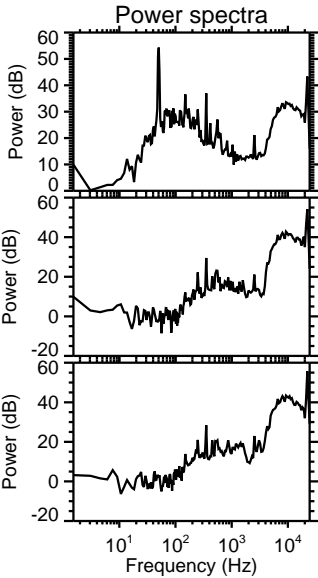
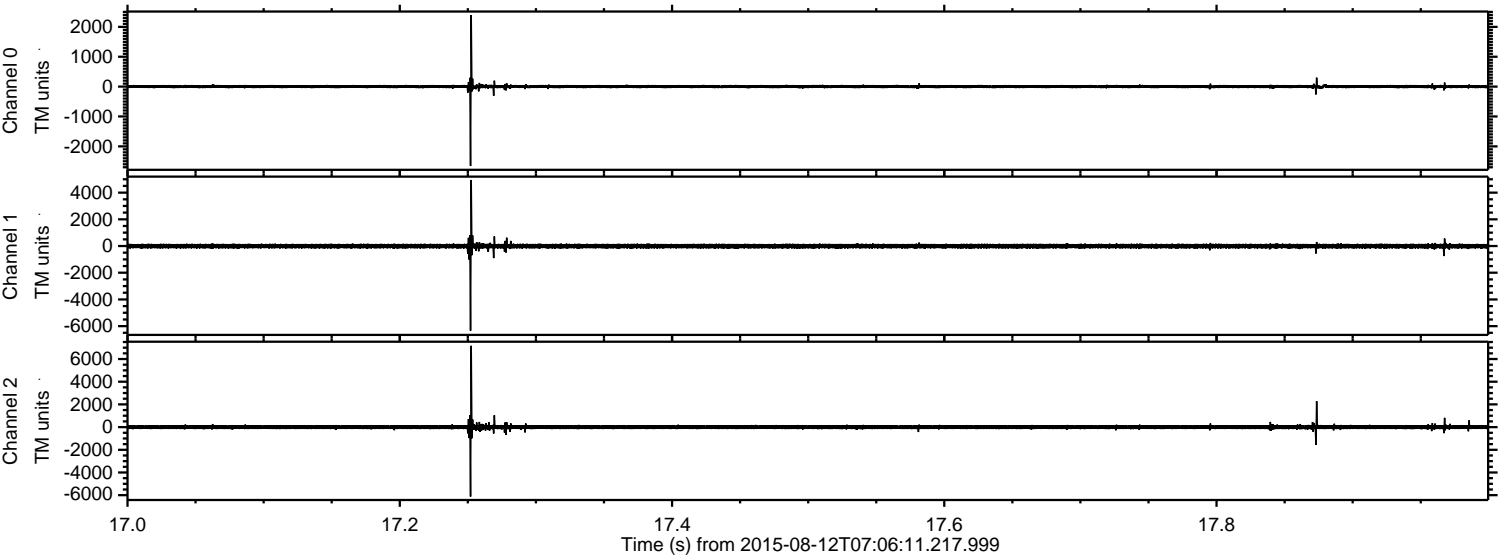

Channel 0
mn: -2653
mx: 2394
 μ : 1.4
 σ : 30.5

Channel 1
mn: -6340
mx: 4950
 μ : -7.8
 σ : 97.5

Channel 2
mn: -6119
mx: 7166
 μ : -6.4
 σ : 108.7

ELMAVAN 3D WAVEFORMS (Measured data sampled at 50 kHz) 51000 packets of 144 samples from 2015-08-12T07:06:11.217.999. Part 110/147

Processed Wed Aug 12 09:13:08 2015 by ELM ver.2012-10-06 from 001__elm20150812_070610__dat00.bin

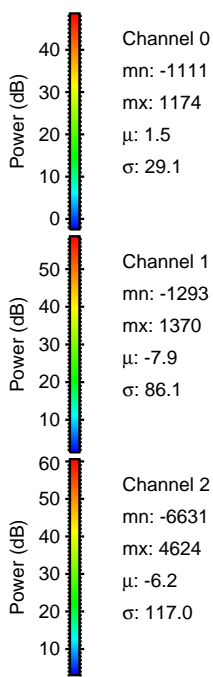
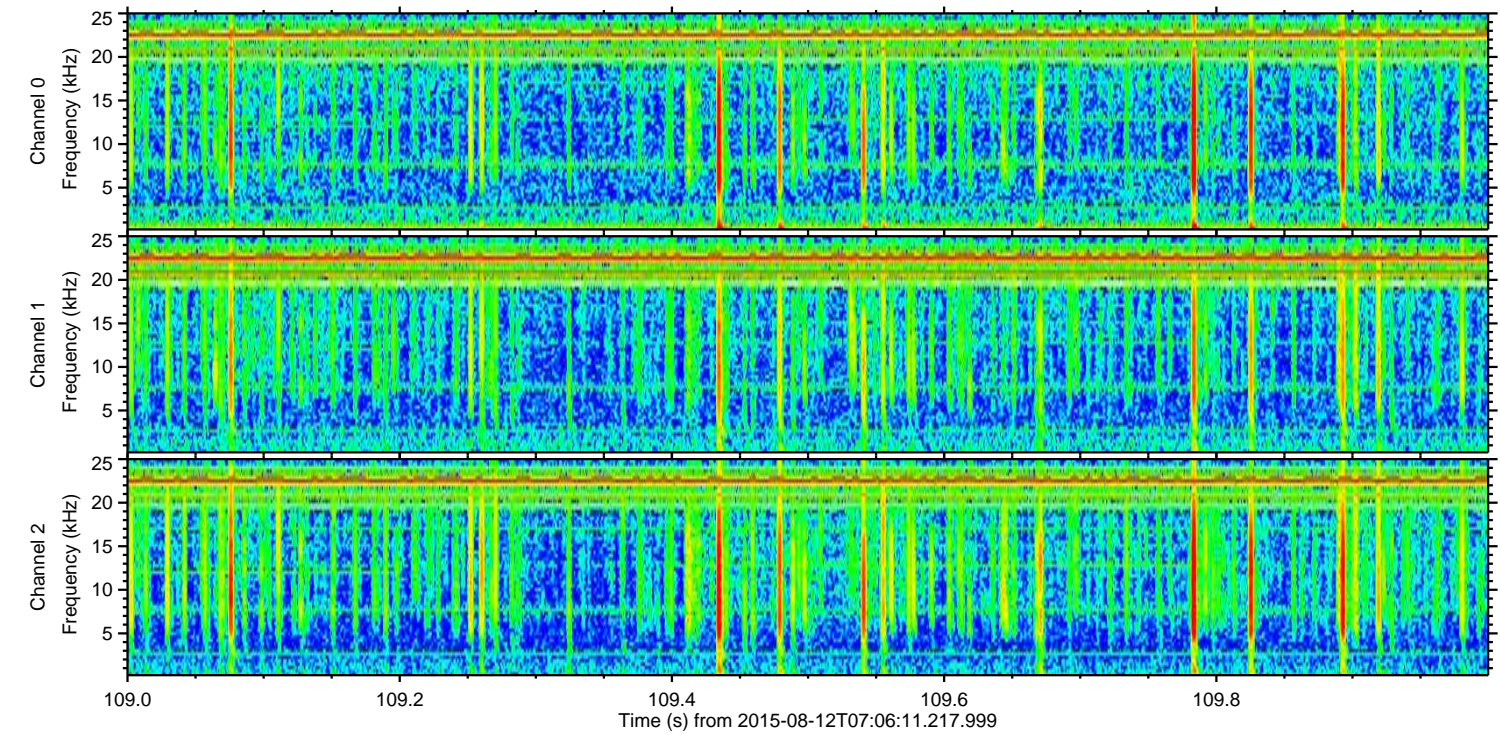
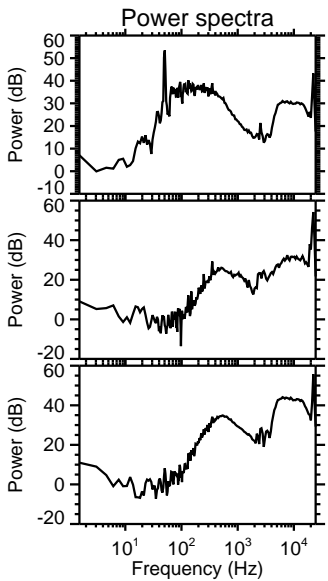
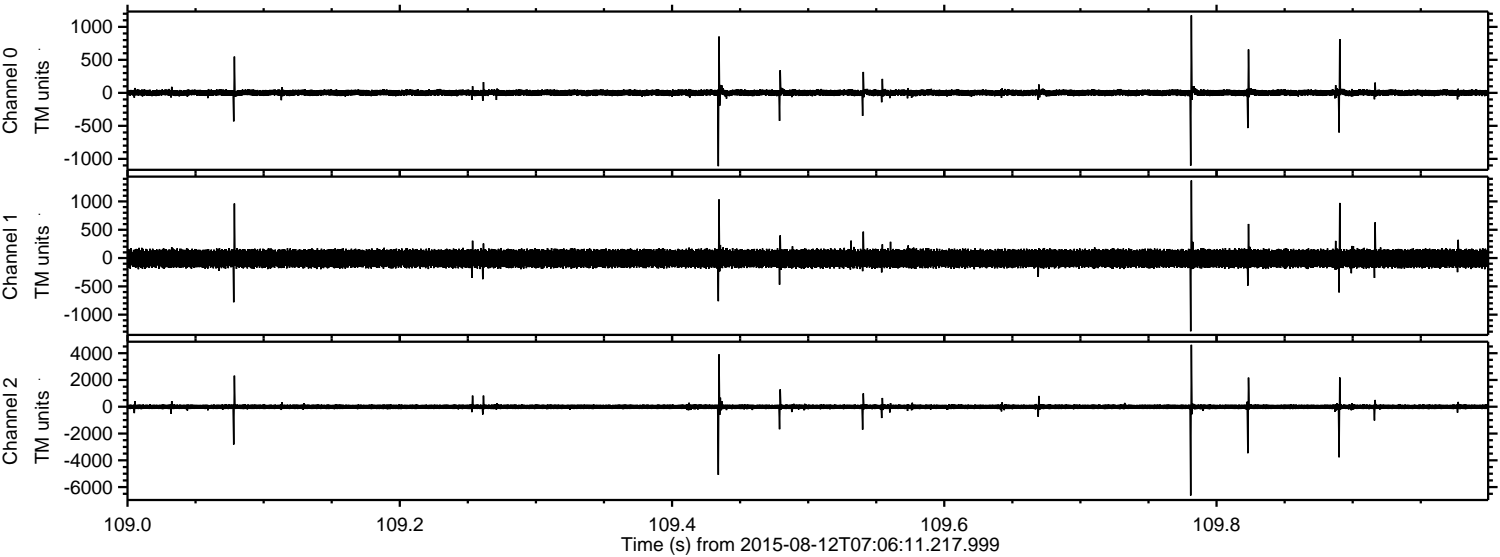

Channel 0
mn: -1111
mx: 1174
 μ : 1.5
 σ : 29.1

Channel 1
mn: -1293
mx: 1370
 μ : -7.9
 σ : 86.1

Channel 2
mn: -6631
mx: 4624
 μ : -6.2
 σ : 117.0

ELMAVAN 3D WAVEFORMS (Measured data sampled at 50 kHz) 51000 packets of 144 samples from 2015-08-12T07:06:11.217.999. Part 134/147

