

ELMAVAN 3D WAVEFORMS (Measured data sampled at 50 kHz) 51000 packets of 144 samples from 2015-08-12T04:26:04.129.000.

Processed Wed Aug 12 06:32:15 2015 by ELM ver.2012-10-06 from 001__elm20150812_042603__dat00.bin

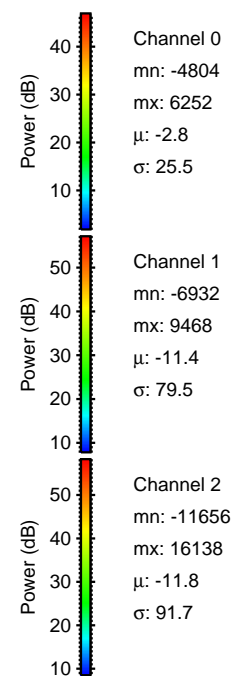

Processed Wed Aug 12 06:32:27 2015 by ELM ver.2012-10-06 from 001__elm20150812_042603__dat00.bin

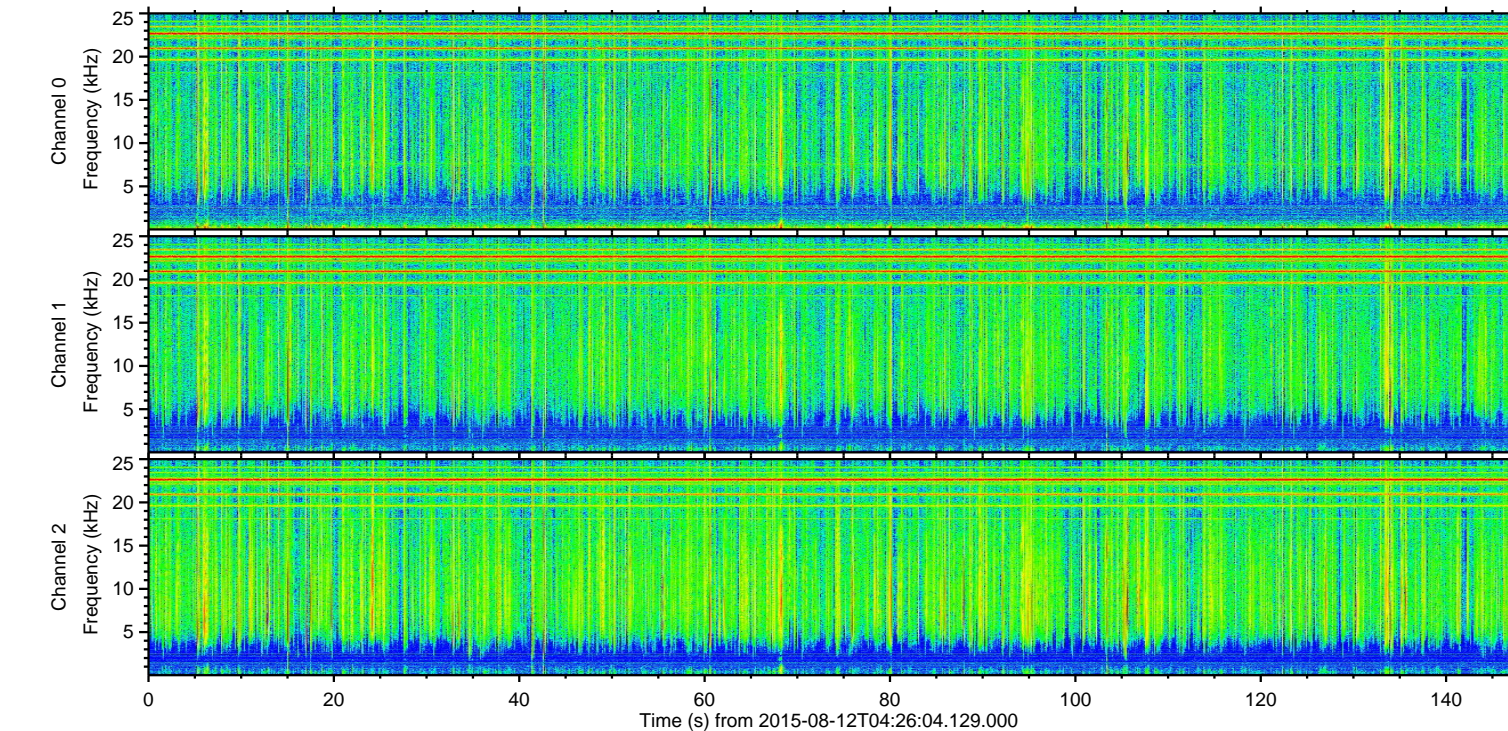
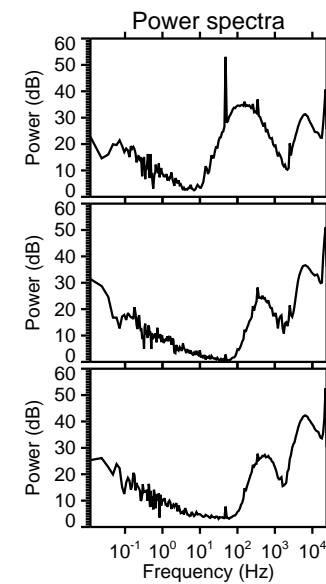
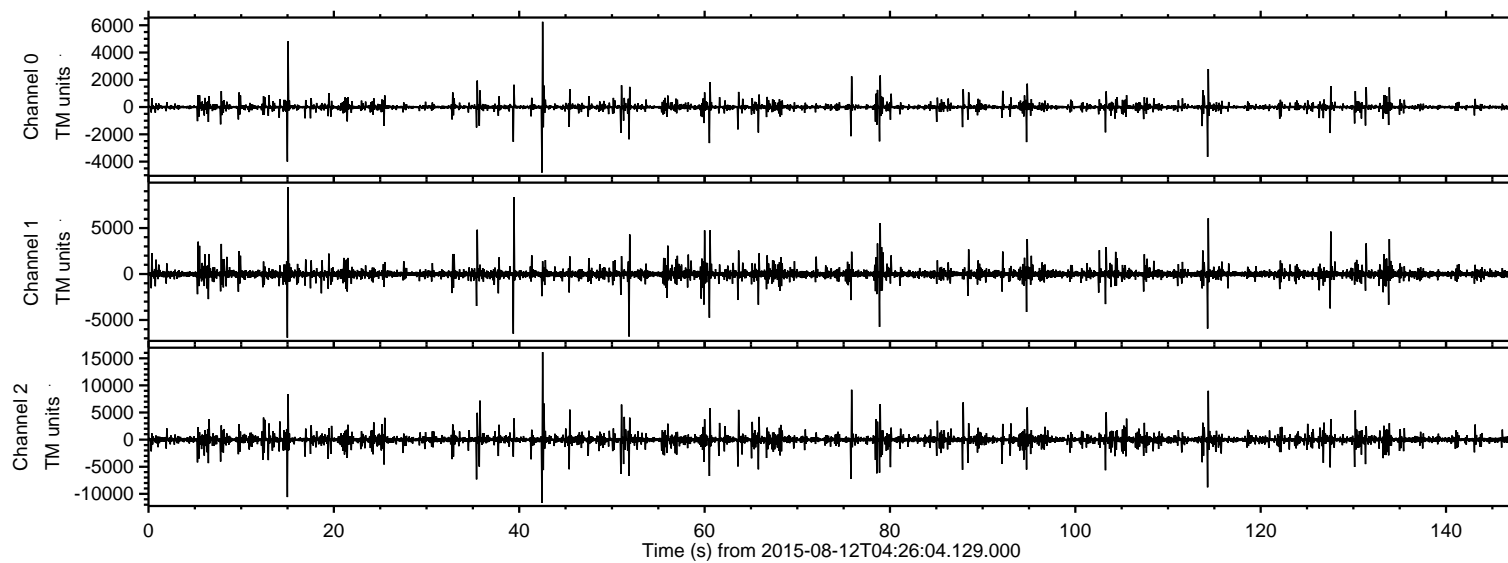
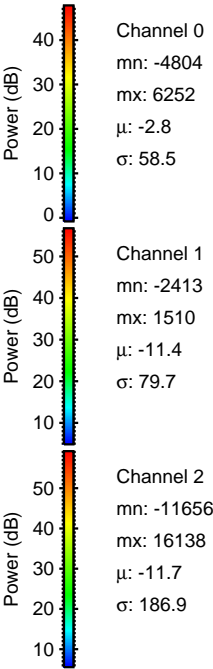
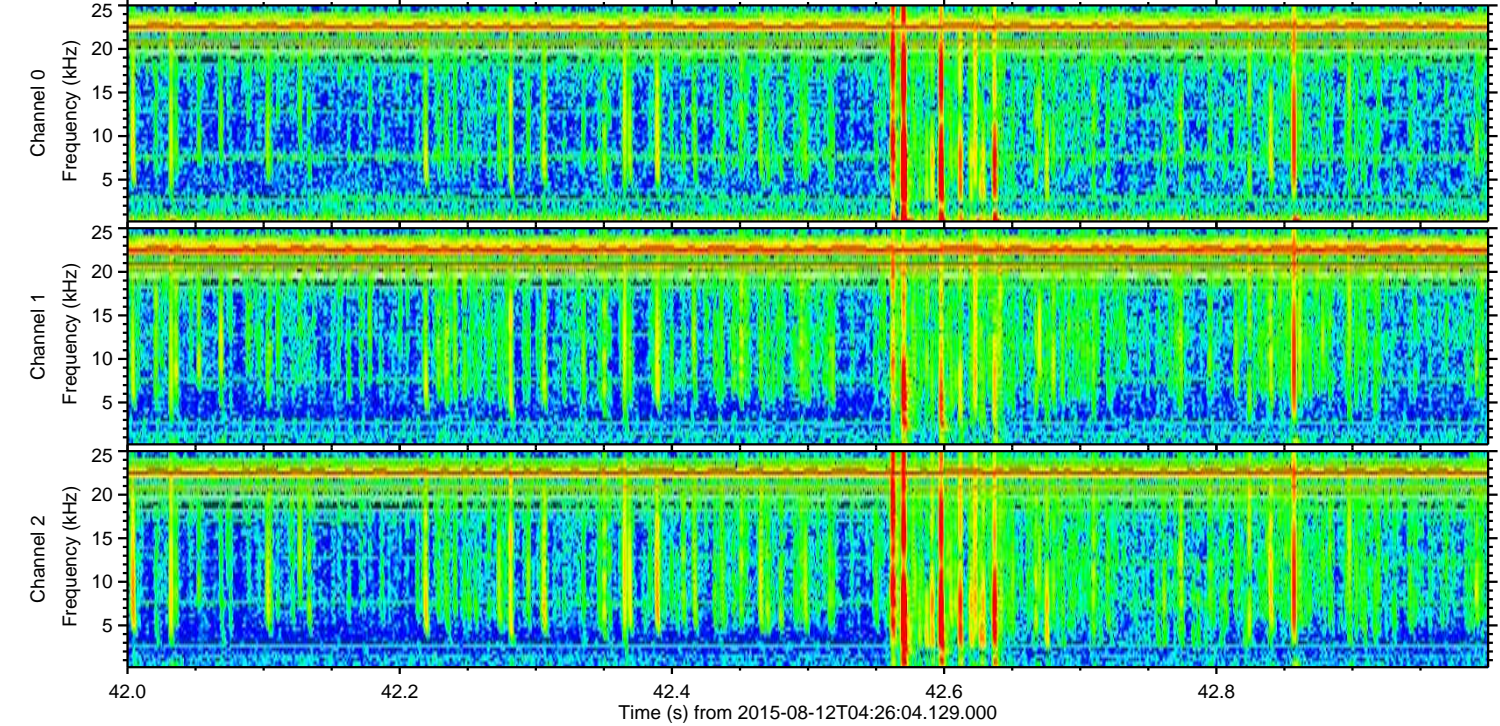
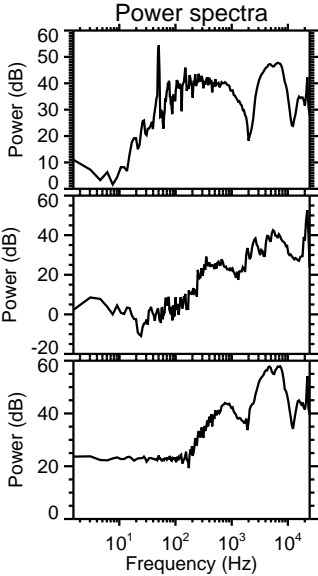
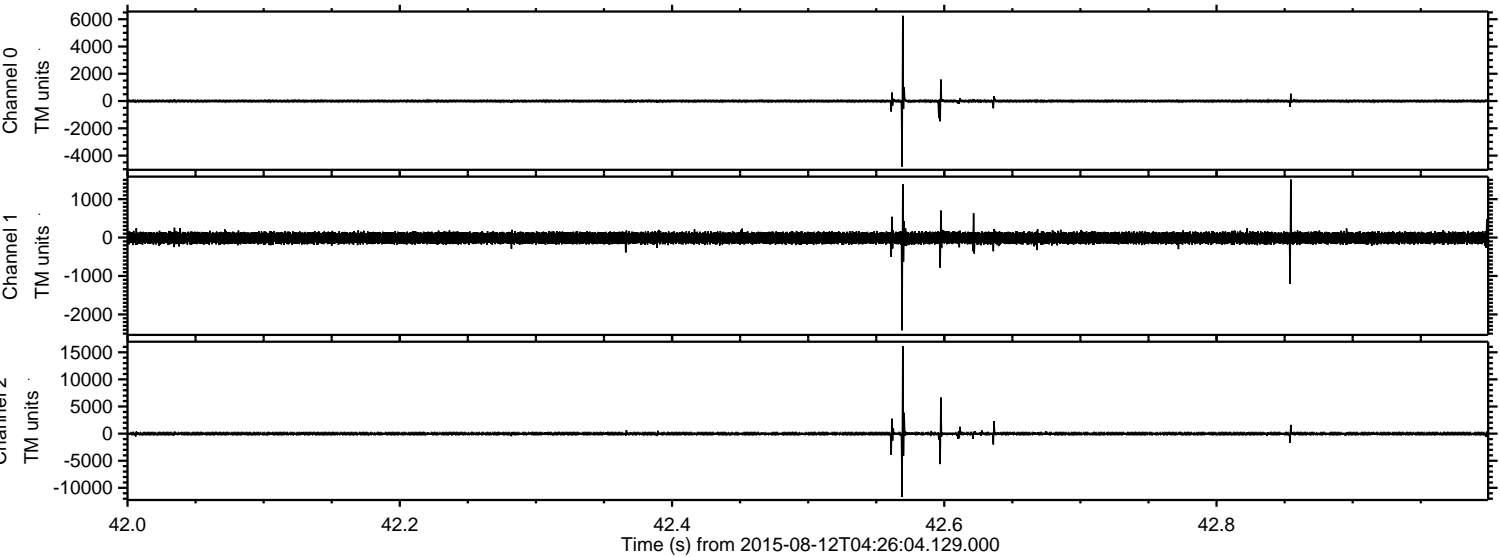

ELMAVAN 3D WAVEFORMS (Measured data sampled at 50 kHz) 51000 packets of 144 samples from 2015-08-12T04:26:04.129.000. Part 16/147

Processed Wed Aug 12 06:32:28 2015 by ELM ver.2012-10-06 from 001__elm20150812_042603__dat00.bin

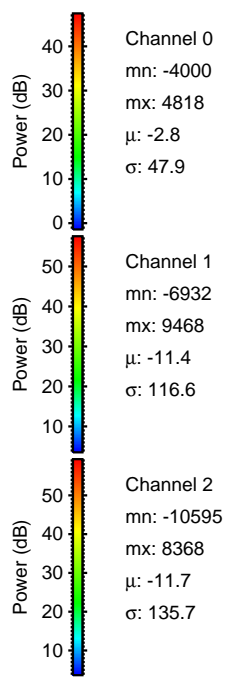
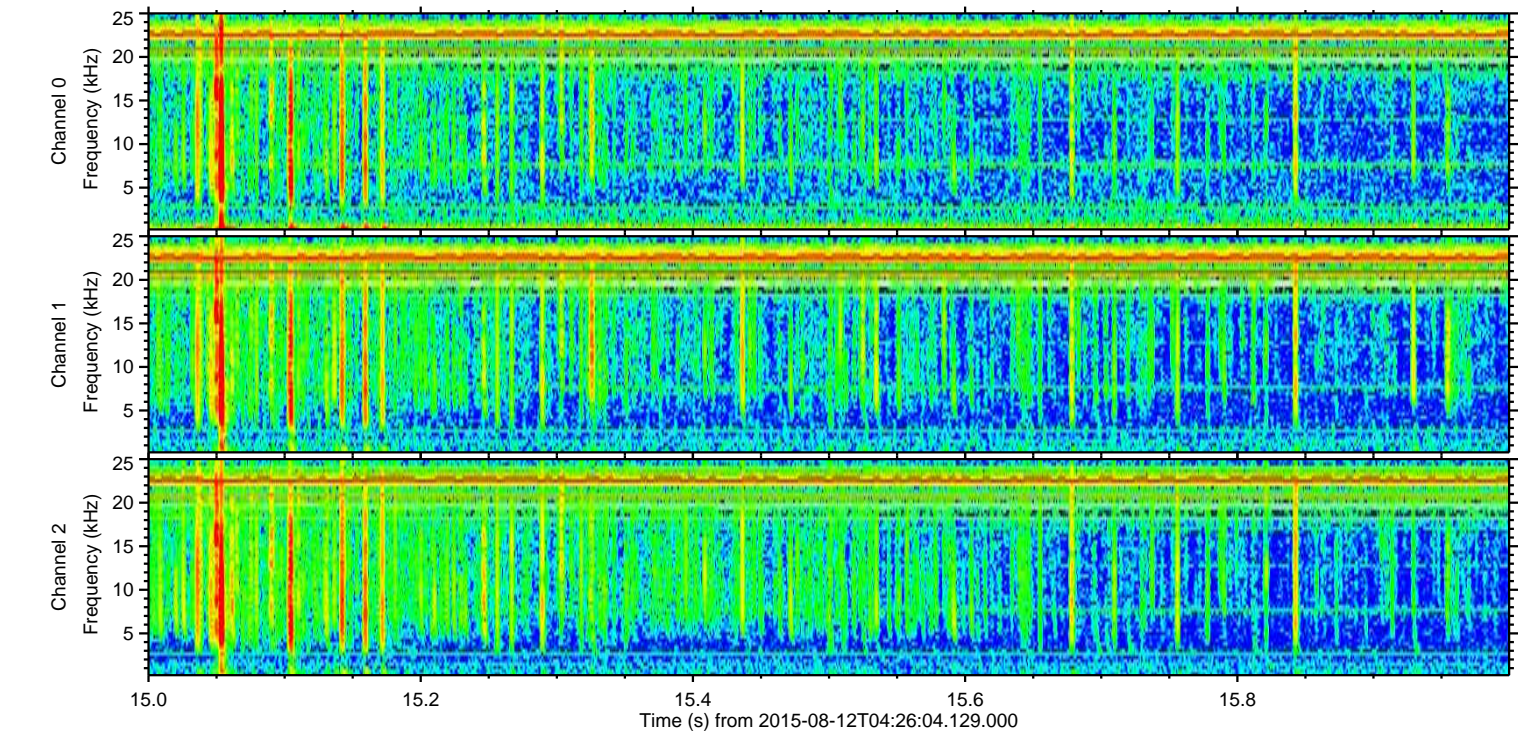
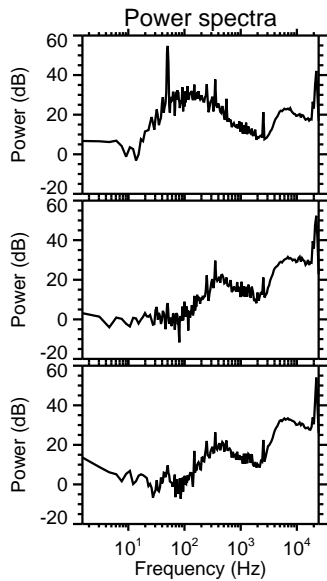
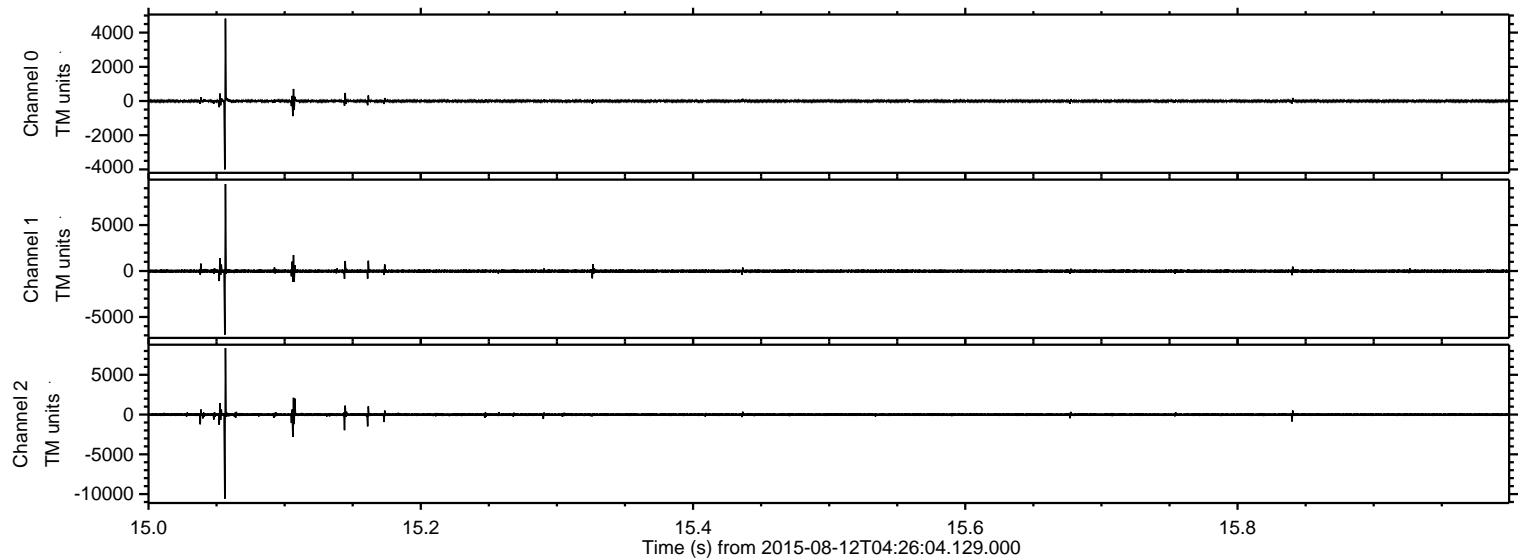

Processed Wed Aug 12 06:32:29 2015 by ELM ver.2012-10-06 from 001__elm20150812_042603__dat00.bin

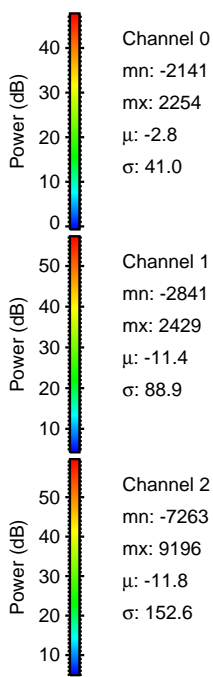
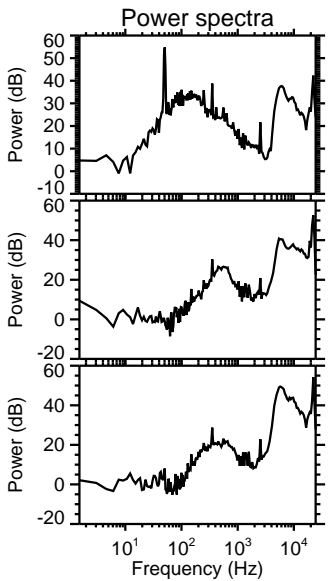
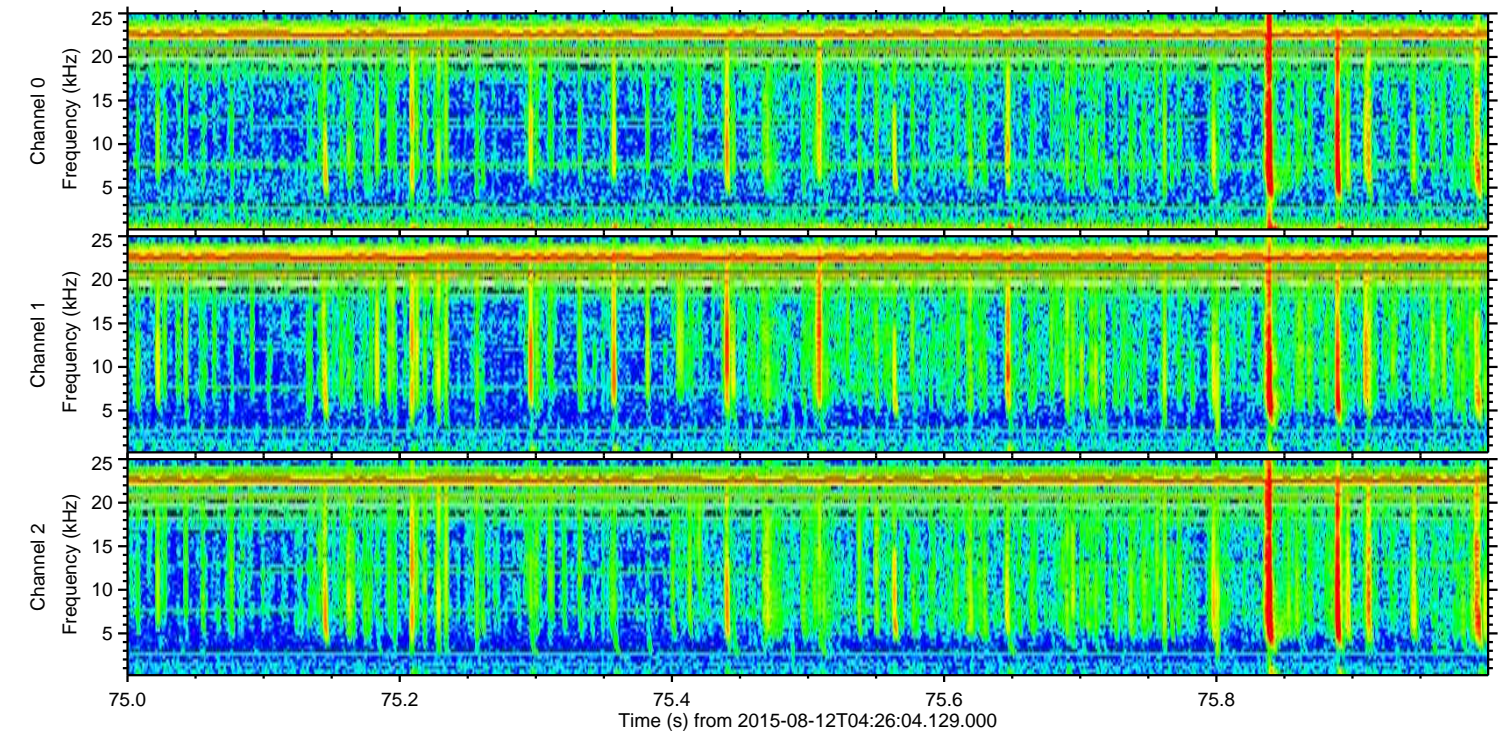
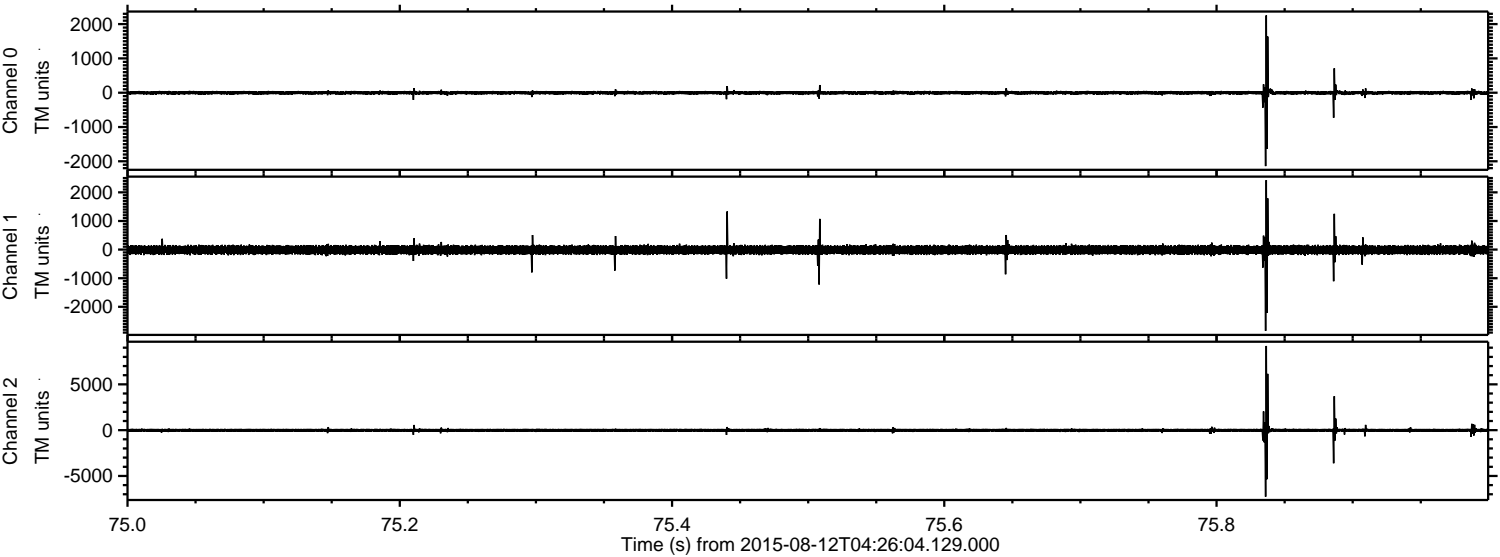

ELMAVAN 3D WAVEFORMS (Measured data sampled at 50 kHz) 51000 packets of 144 samples from 2015-08-12T04:26:04.129.000. Part 115/147

Processed Wed Aug 12 06:32:30 2015 by ELM ver.2012-10-06 from 001__elm20150812_042603__dat00.bin

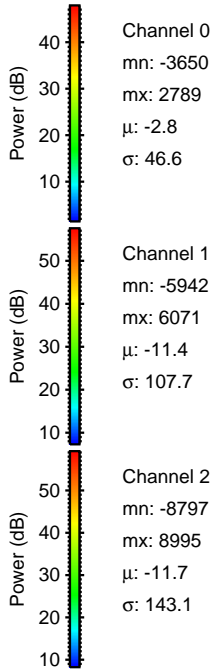
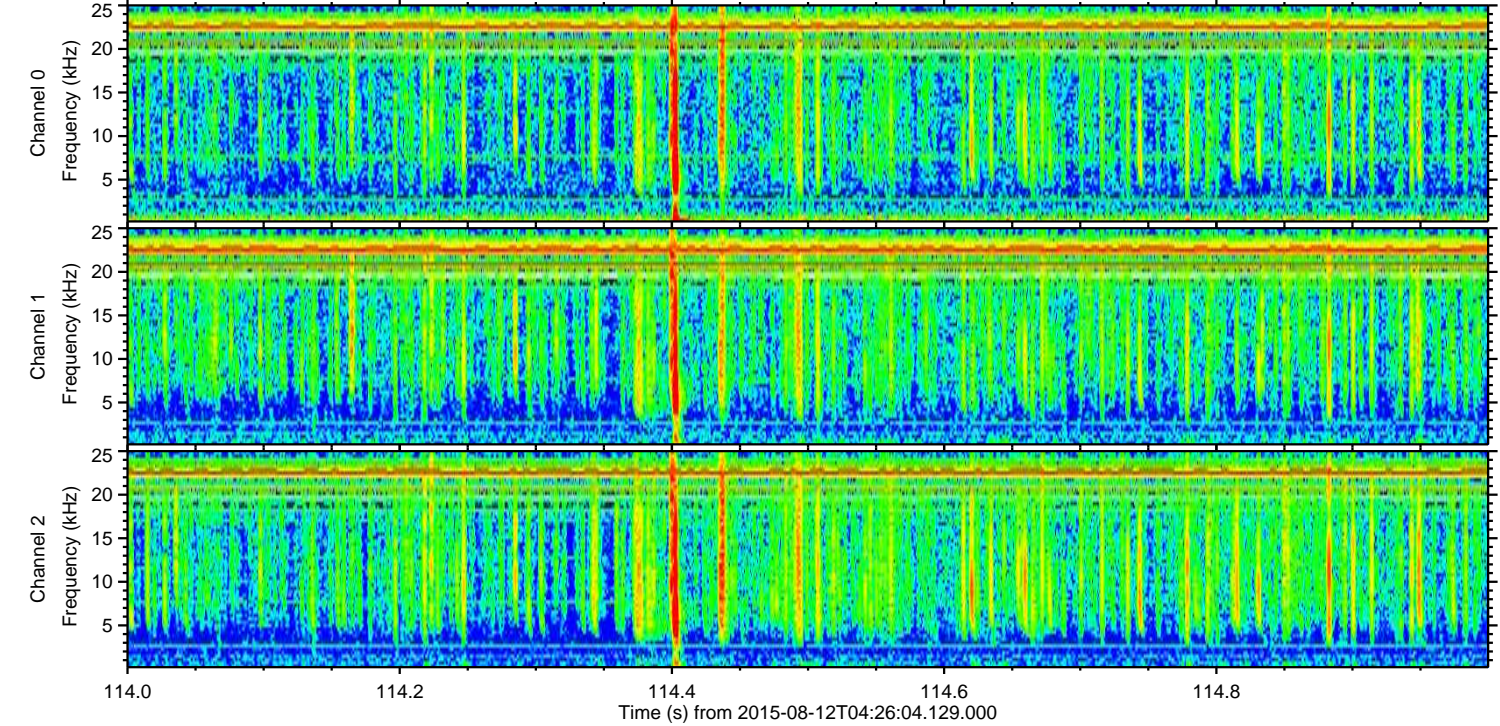
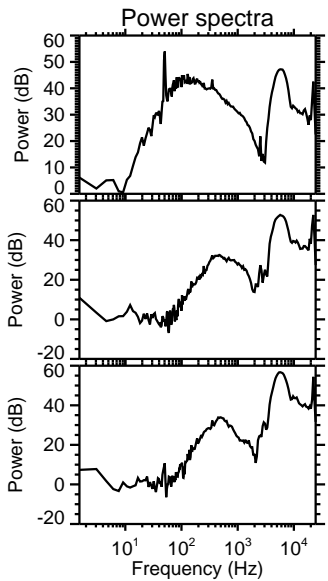
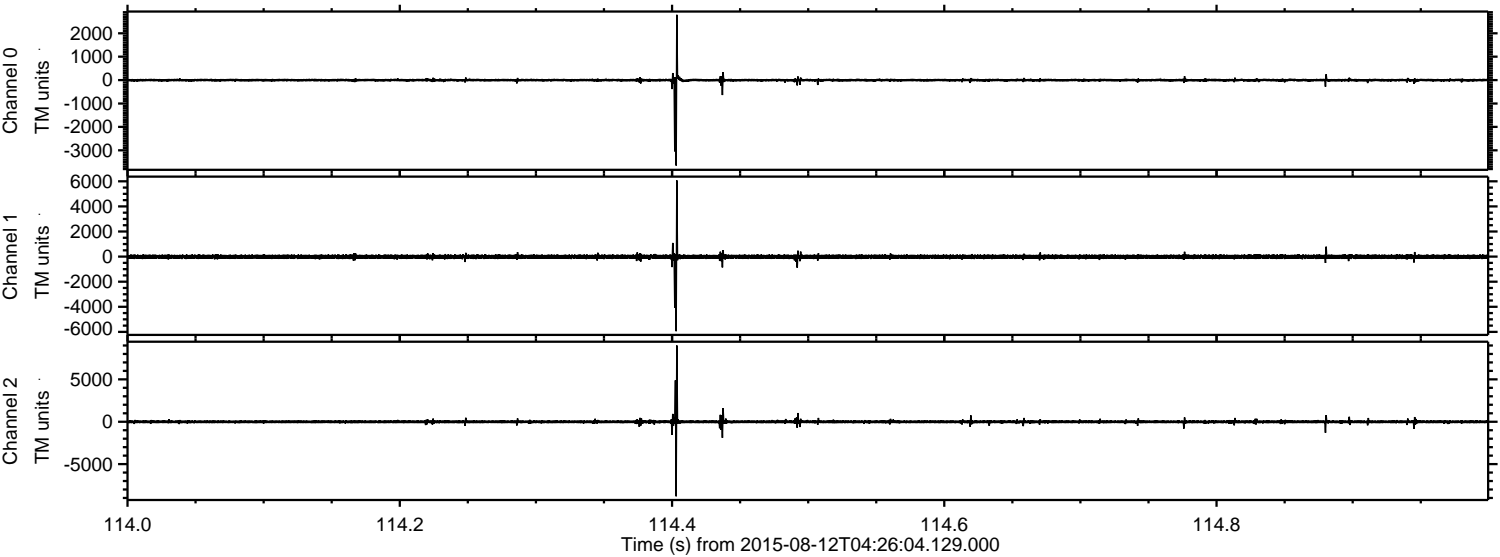

Processed Wed Aug 12 06:32:31 2015 by ELM ver.2012-10-06 from 001__elm20150812_042603__dat00.bin

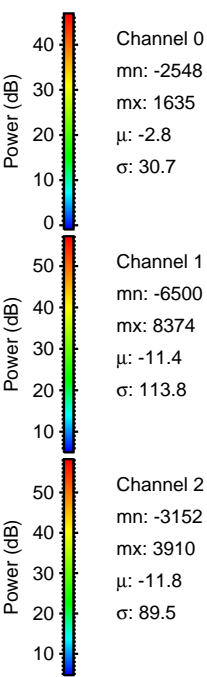
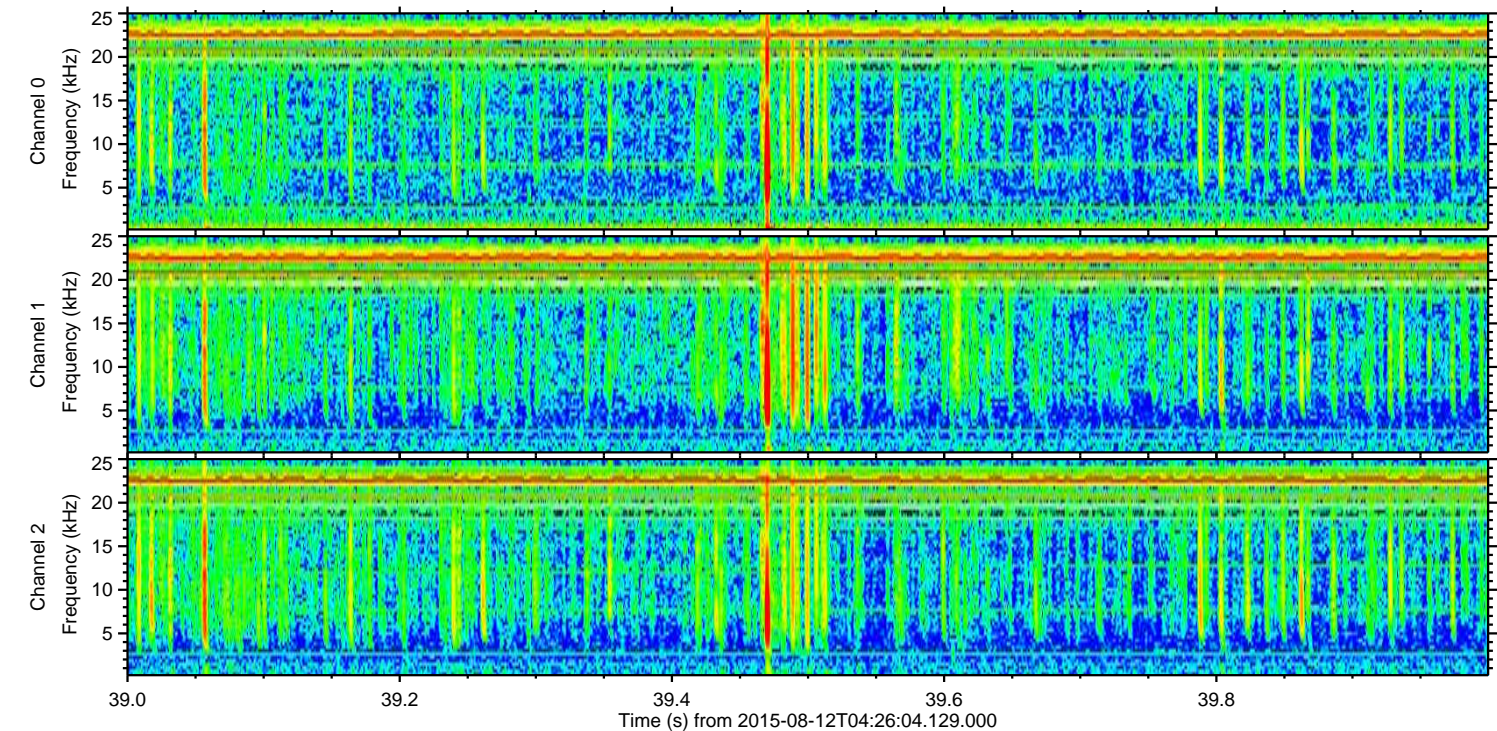
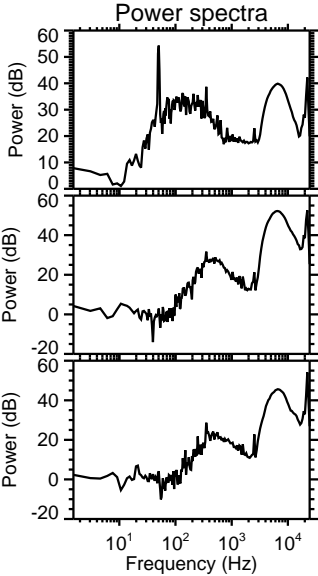
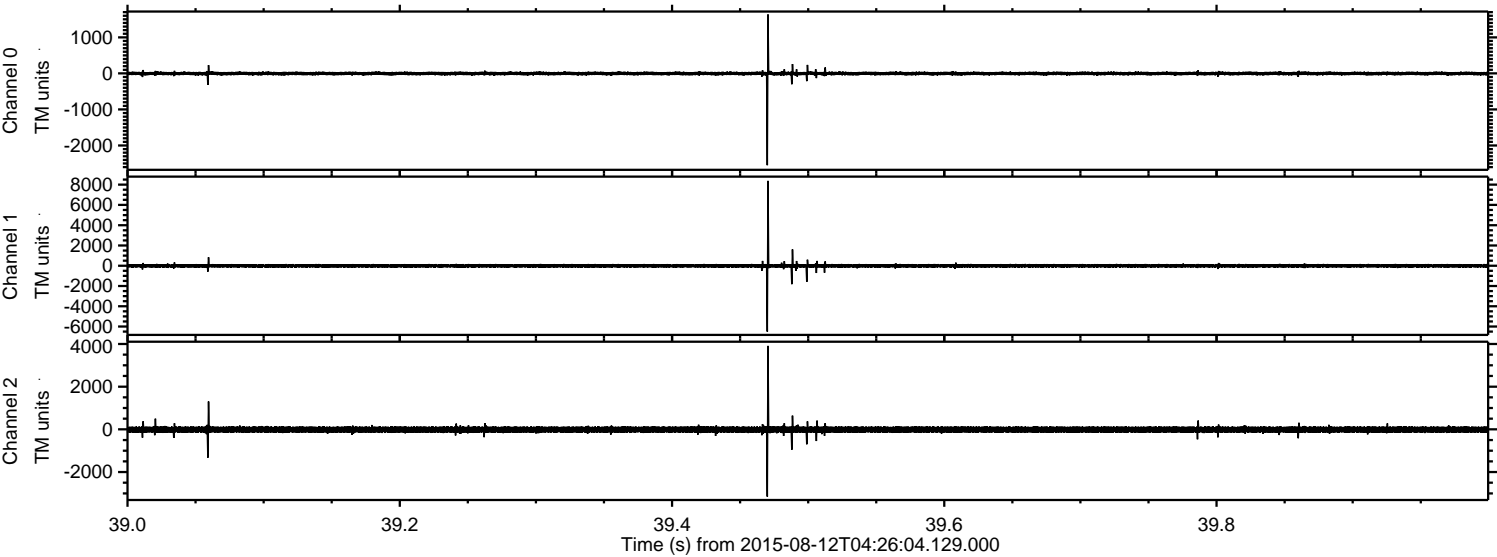

Processed Wed Aug 12 06:32:32 2015 by ELM ver.2012-10-06 from 001__elm20150812_042603__dat00.bin

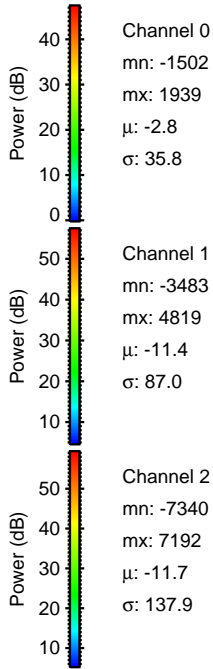
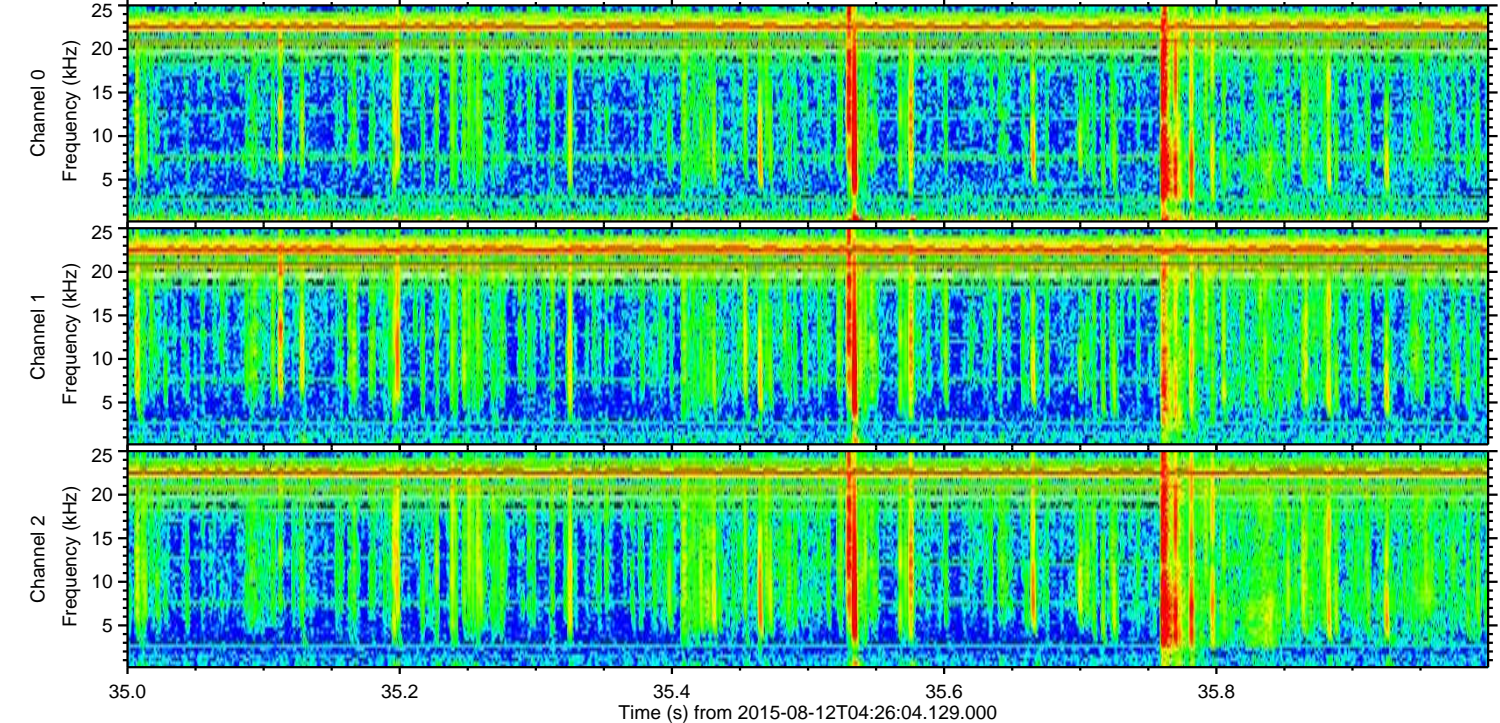
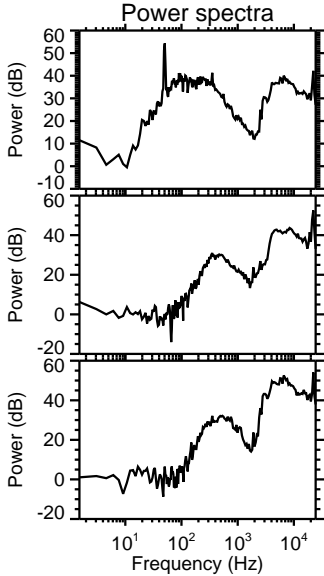
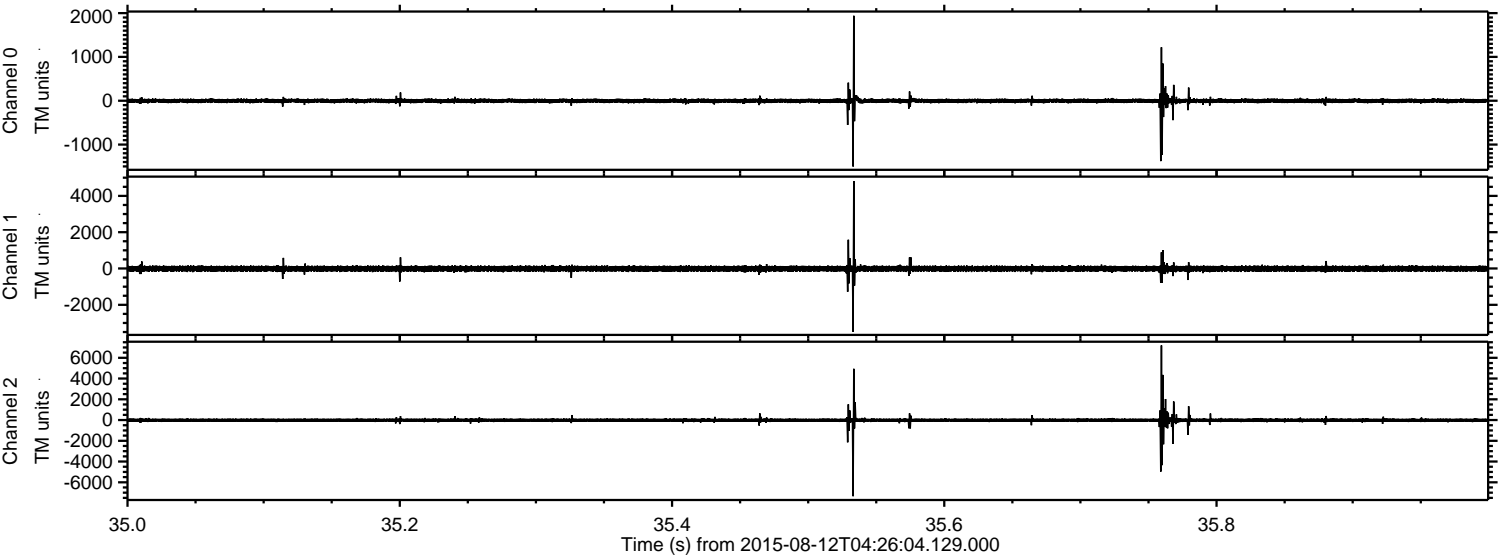

Processed Wed Aug 12 06:32:32 2015 by ELM ver.2012-10-06 from 001__elm20150812_042603__dat00.bin

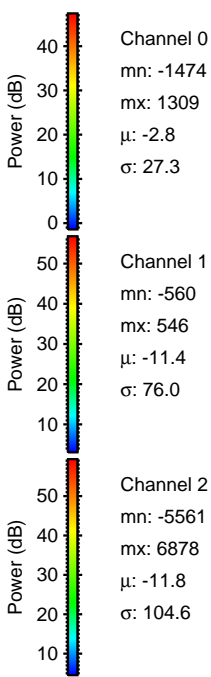
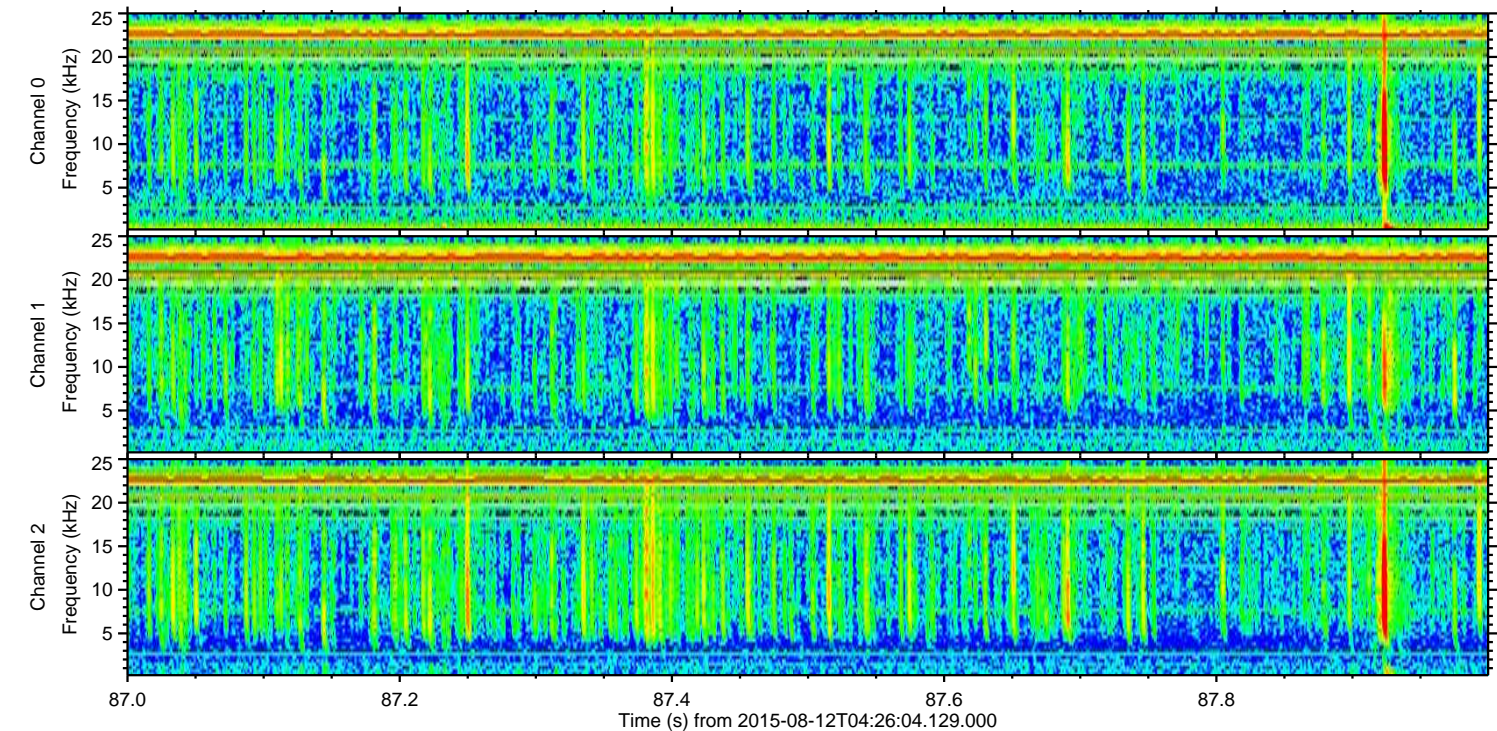
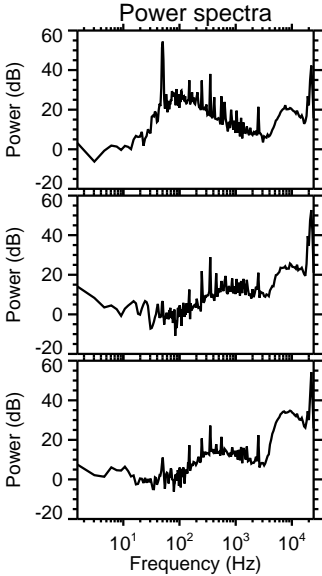
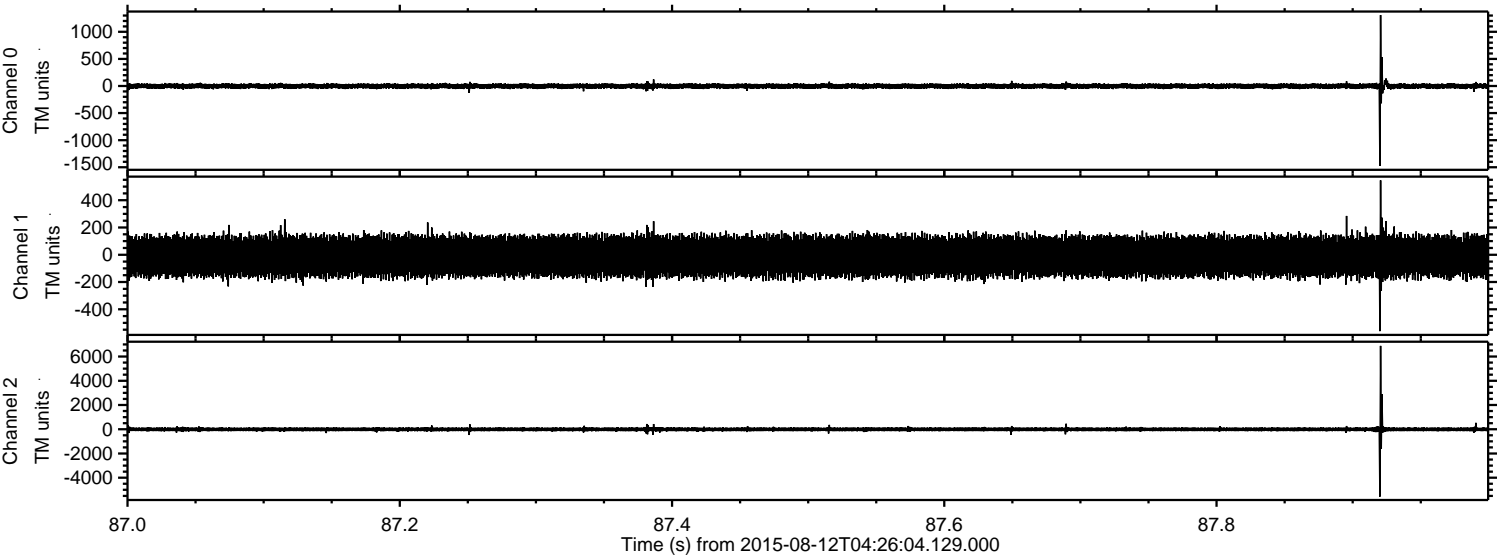

Processed Wed Aug 12 06:32:33 2015 by ELM ver.2012-10-06 from 001__elm20150812_042603__dat00.bin

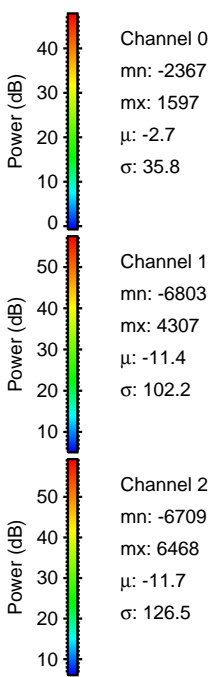
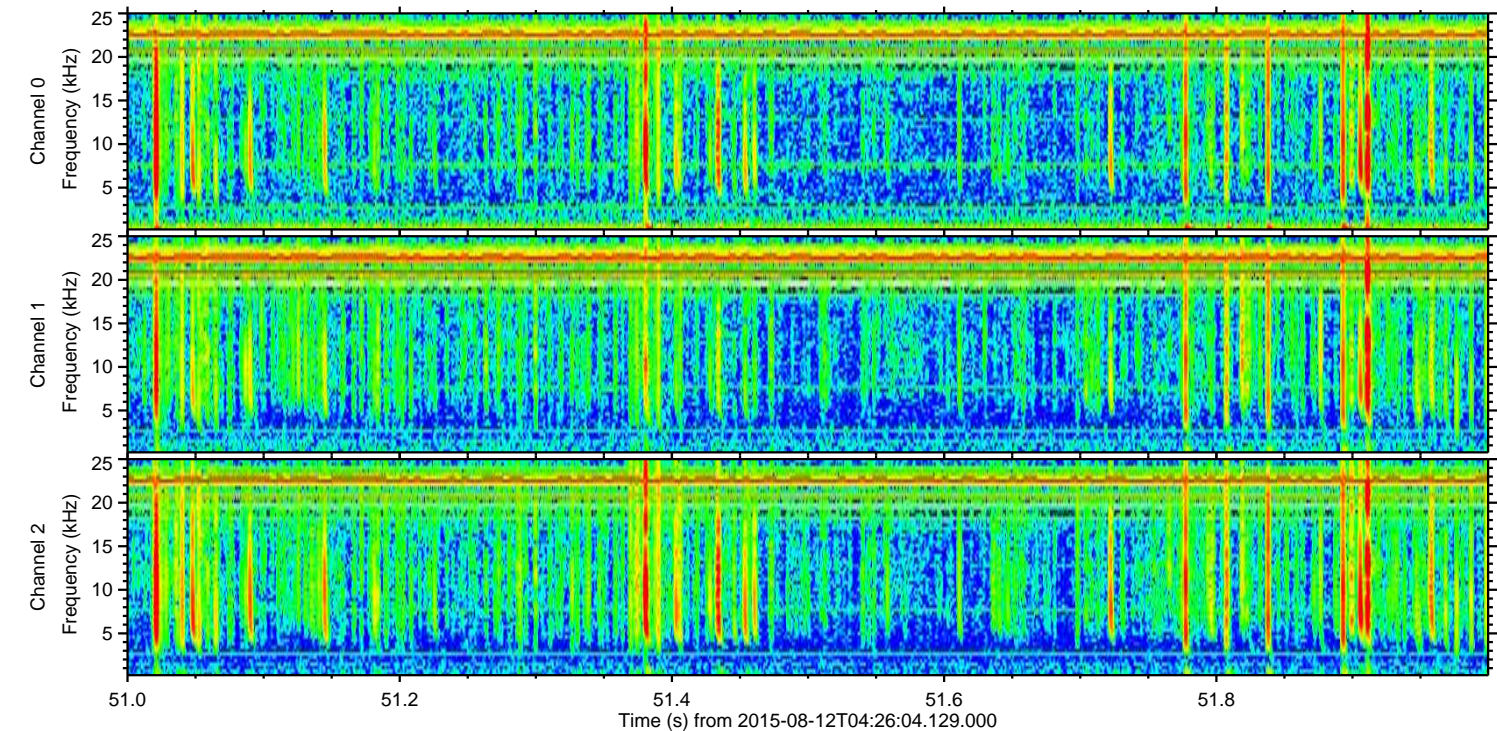
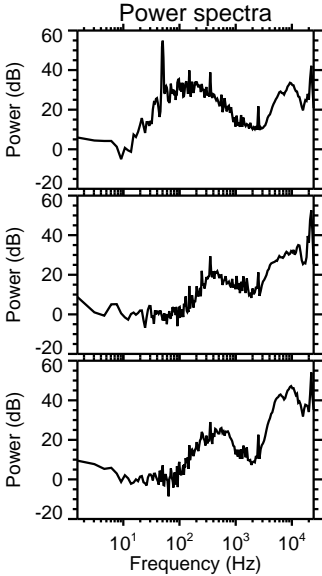
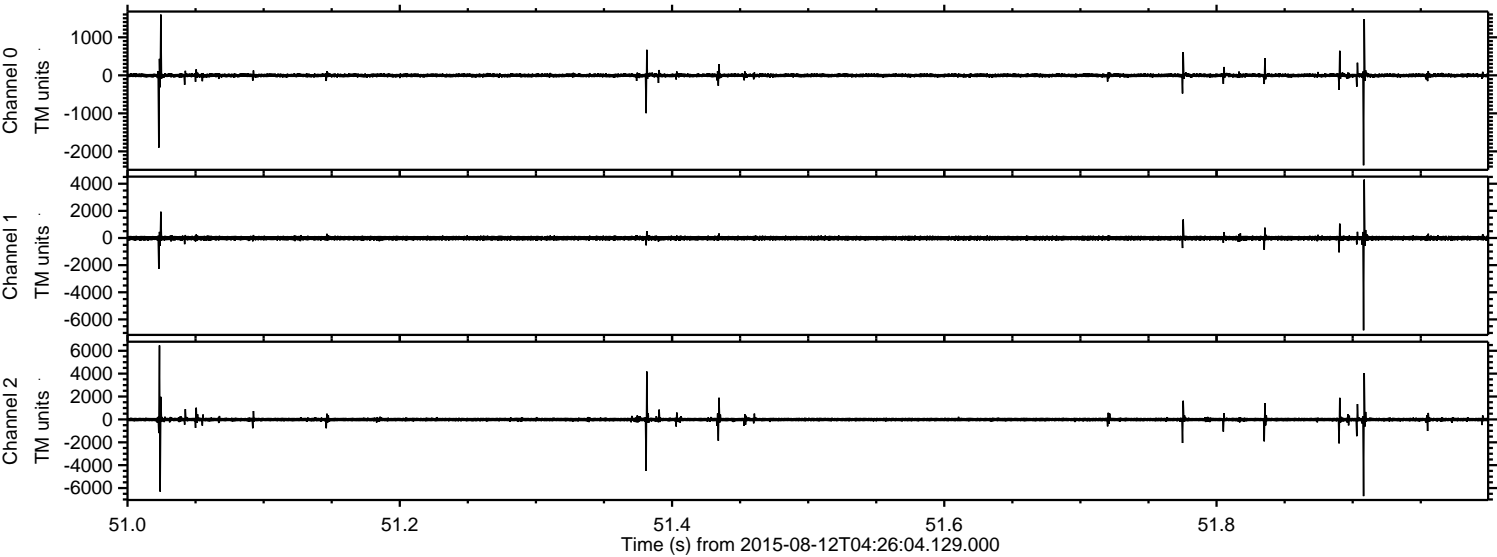

Processed Wed Aug 12 06:32:34 2015 by ELM ver.2012-10-06 from 001__elm20150812_042603__dat00.bin

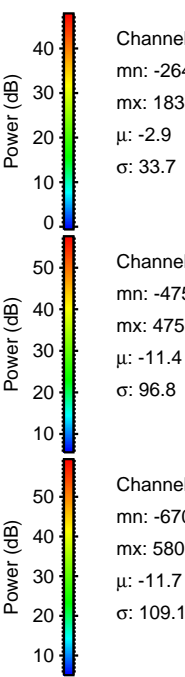
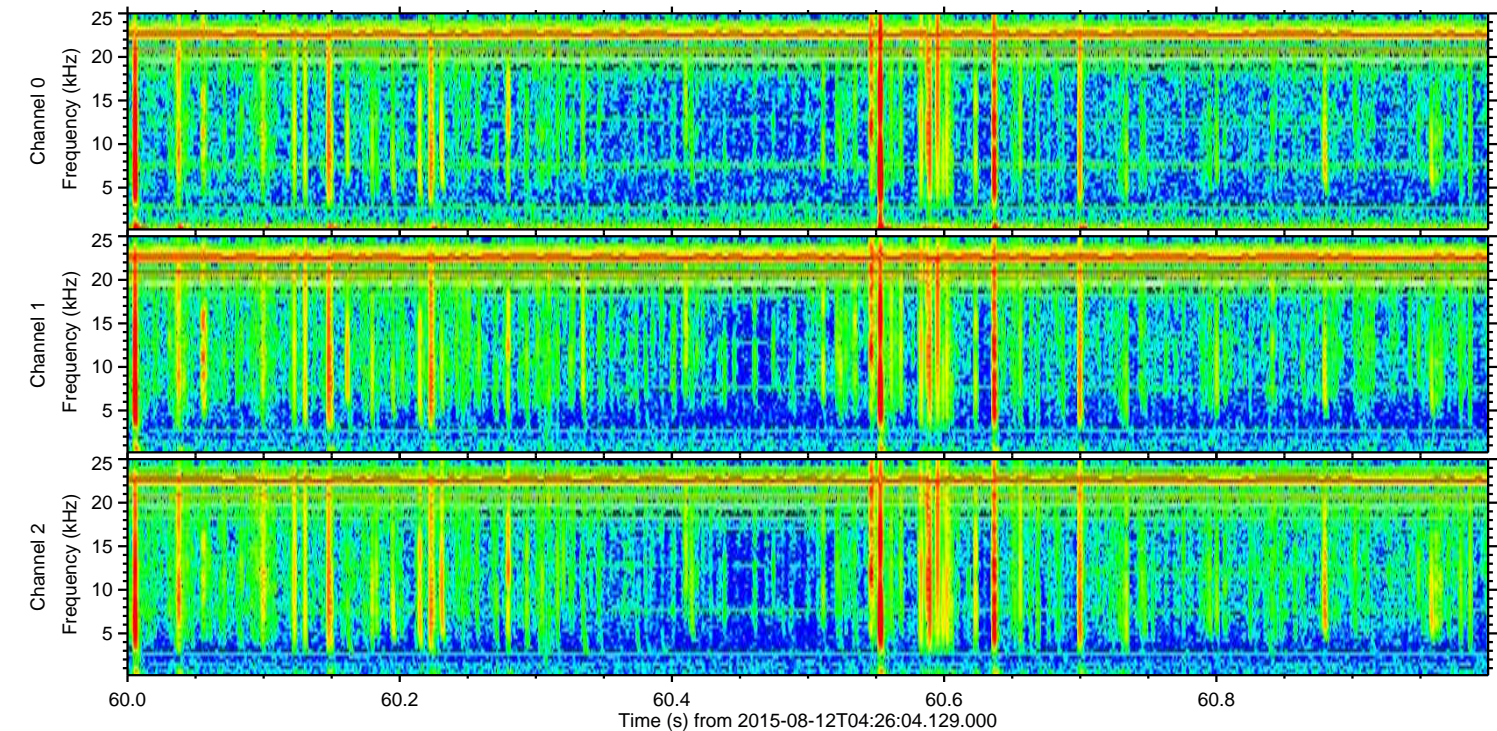
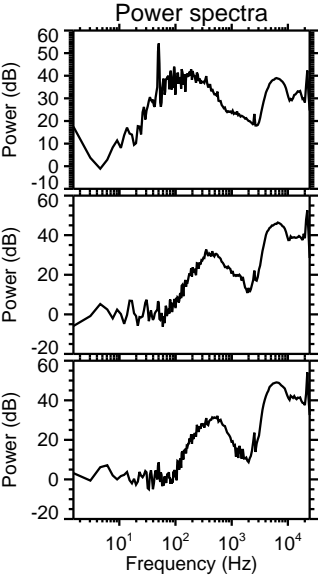
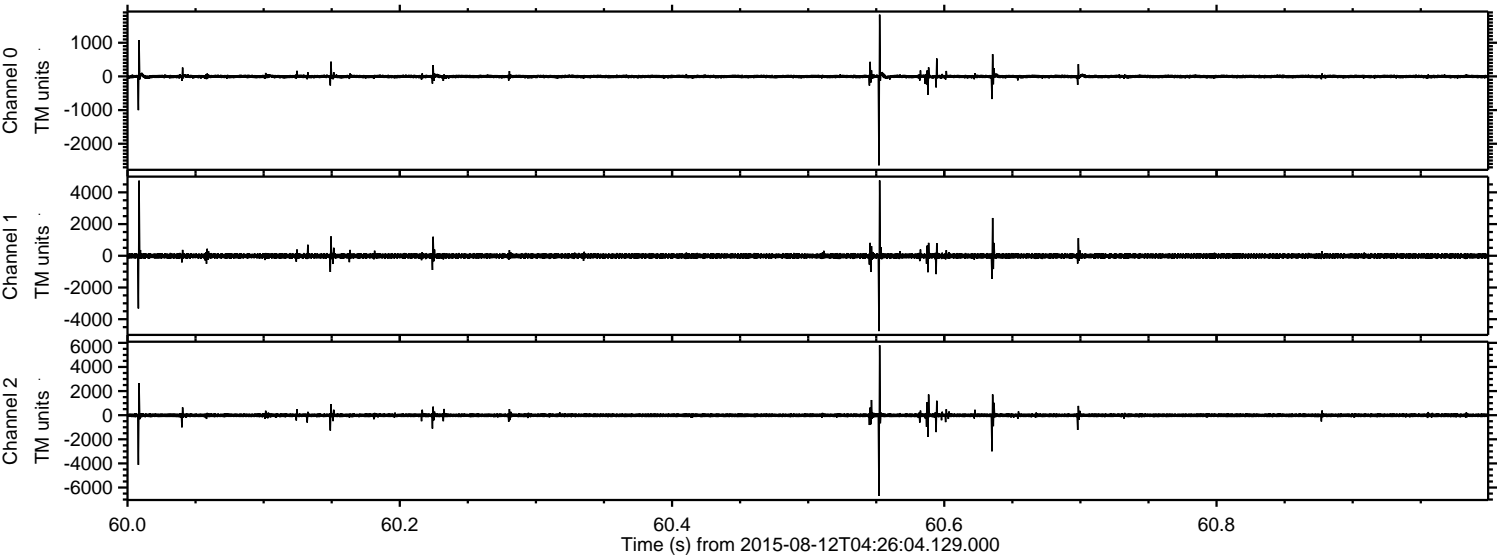

Channel 0
mn: -2643
mx: 1836
 μ : -2.9
 σ : 33.7

Channel 1
mn: -4754
mx: 4755
 μ : -11.4
 σ : 96.8

Channel 2
mn: -6700
mx: 5805
 μ : -11.7
 σ : 109.1

Processed Wed Aug 12 06:32:35 2015 by ELM ver.2012-10-06 from 001__elm20150812_042603__dat00.bin

