

ELMAVAN 3D WAVEFORMS (Measured data sampled at 50 kHz) 51000 packets of 144 samples from 2015-08-12T03:46:02.363.000.

Processed Wed Aug 12 05:52:42 2015 by ELM ver.2012-10-06 from 001__elm20150812_034601__dat00.bin

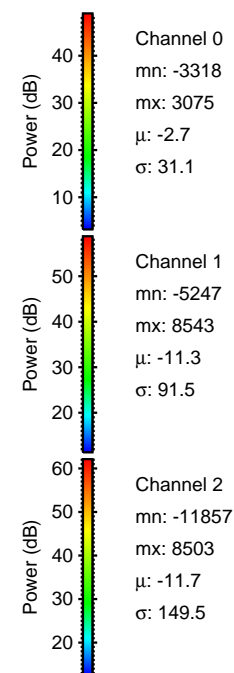
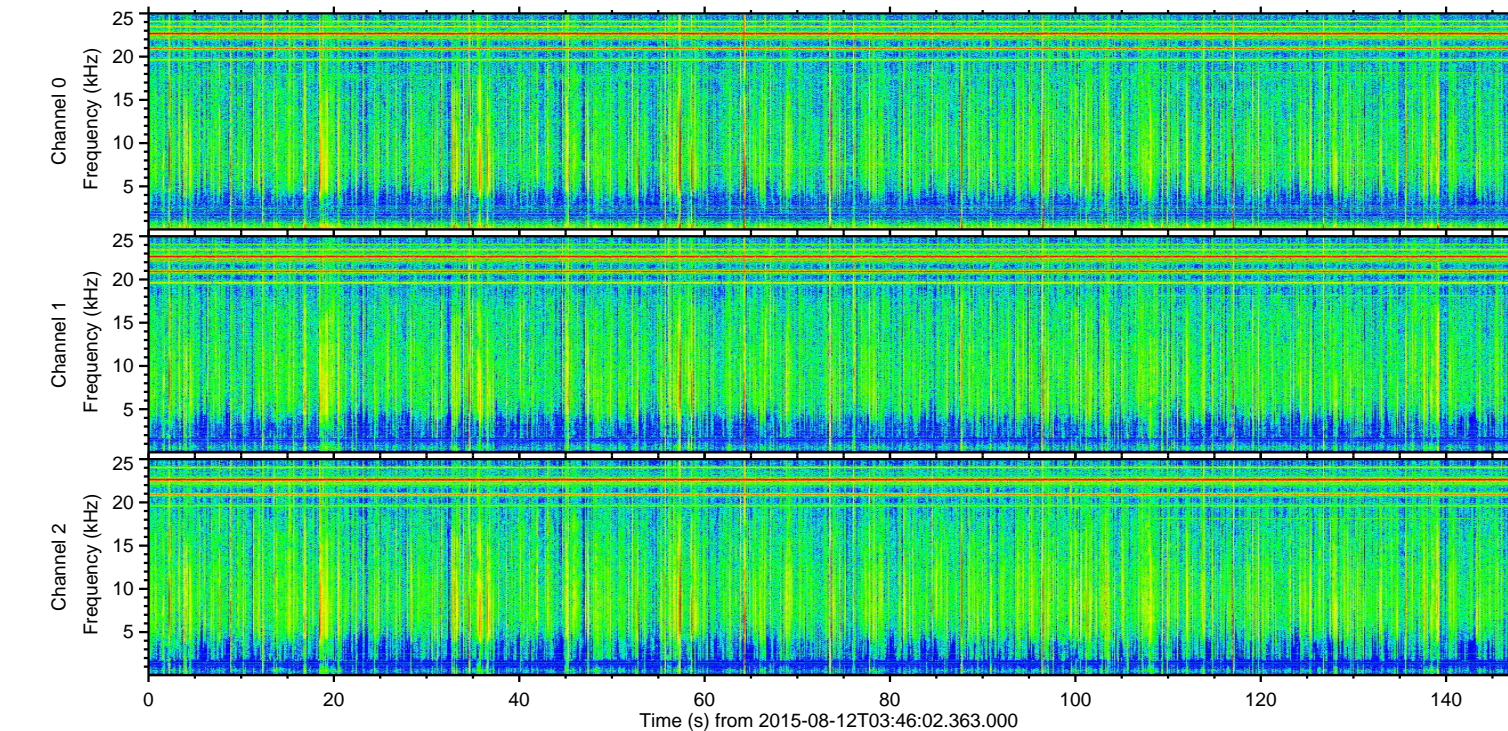
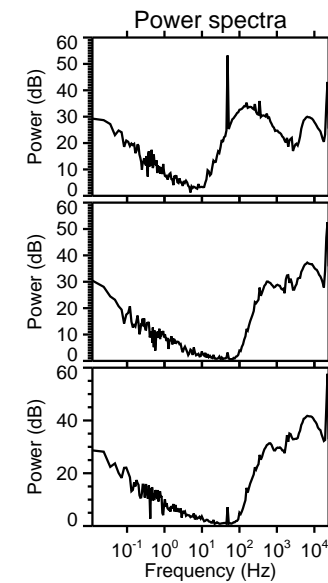
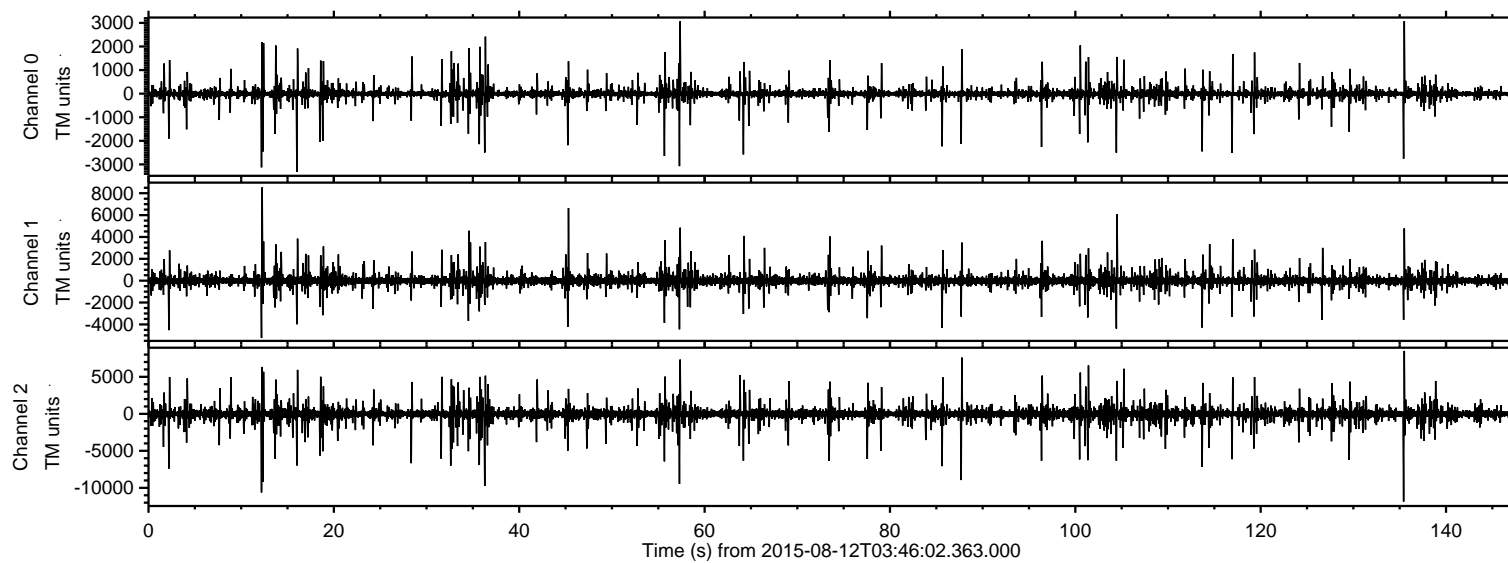

Channel 0
mn: -3318
mx: 3075
 μ : -2.7
 σ : 31.1

Channel 1
mn: -5247
mx: 8543
 μ : -11.3
 σ : 91.5

Channel 2
mn: -11857
mx: 8503
 μ : -11.7
 σ : 149.5

ELMAVAN 3D WAVEFORMS (Measured data sampled at 50 kHz) 51000 packets of 144 samples from 2015-08-12T03:46:02.363.000. Part 136/147

Processed Wed Aug 12 05:52:57 2015 by ELM ver.2012-10-06 from 001__elm20150812_034601__dat00.bin

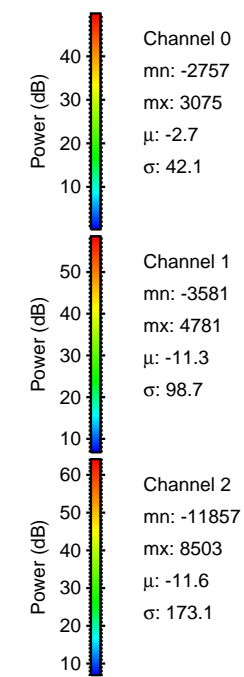
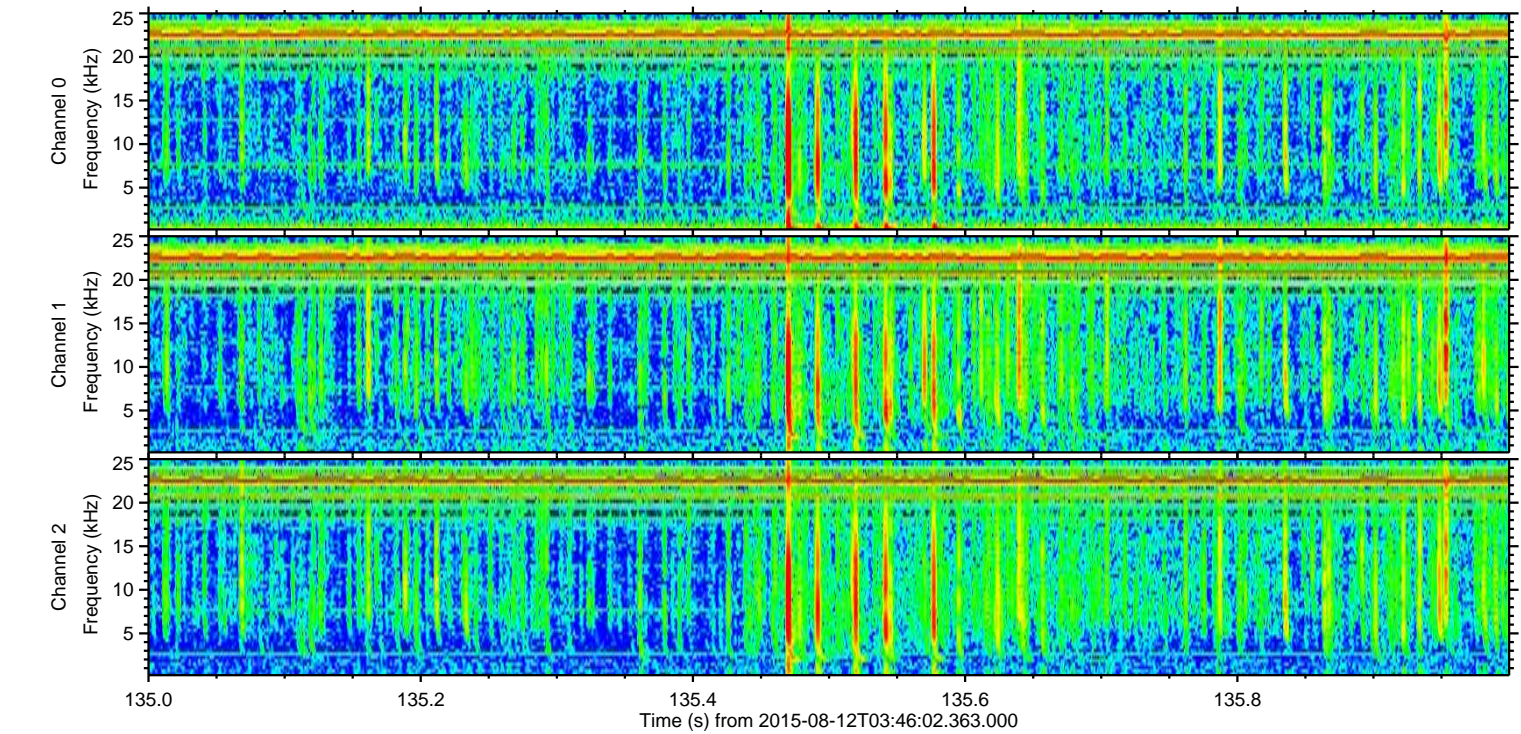
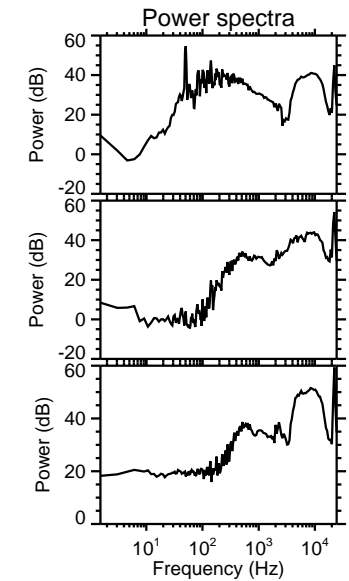
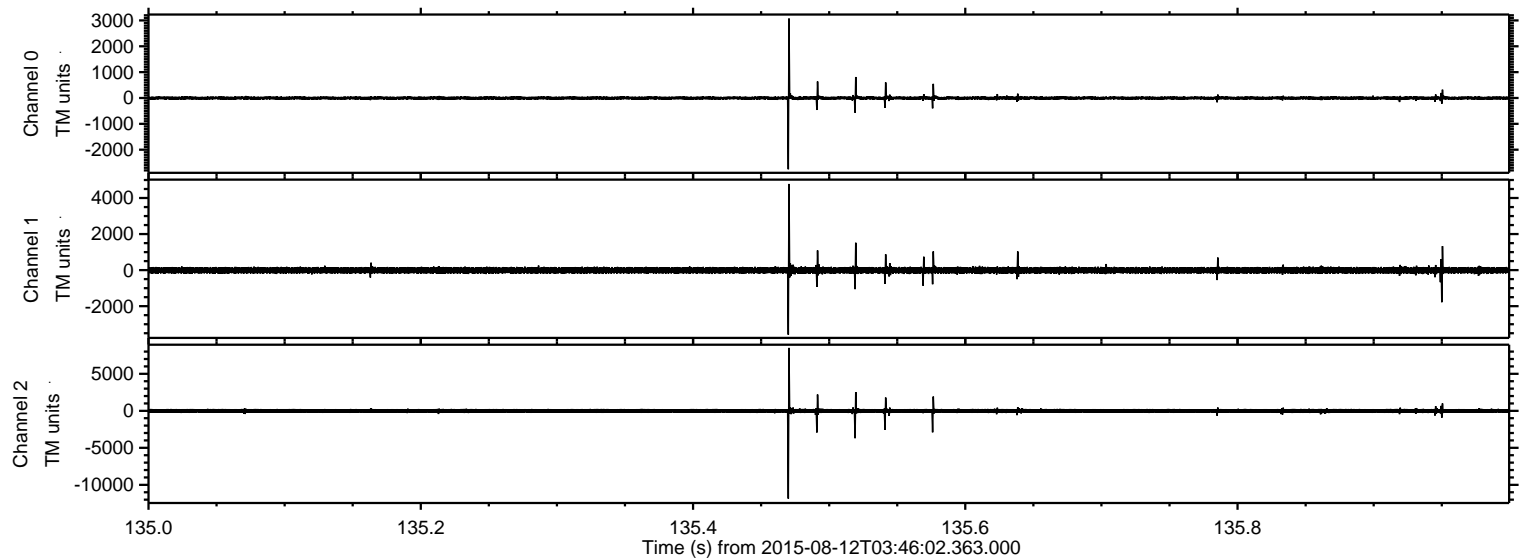

Processed Wed Aug 12 05:52:58 2015 by ELM ver.2012-10-06 from 001__elm20150812_034601__dat00.bin

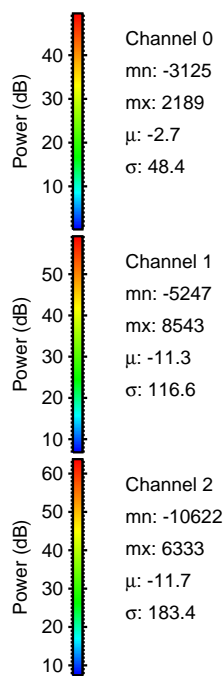
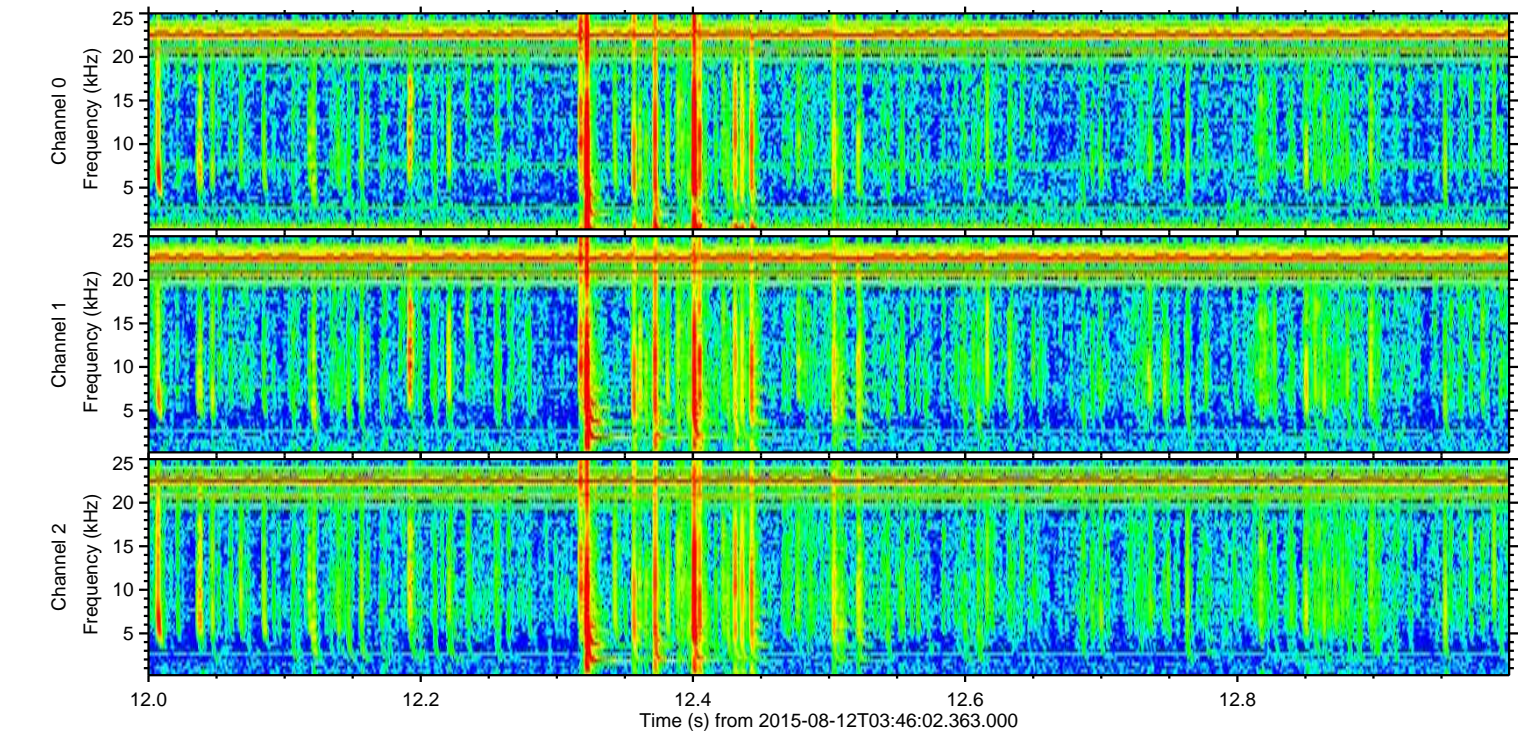
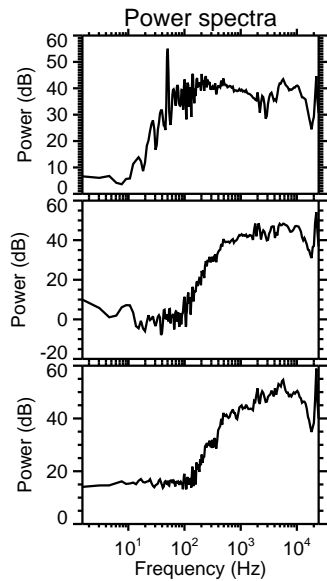
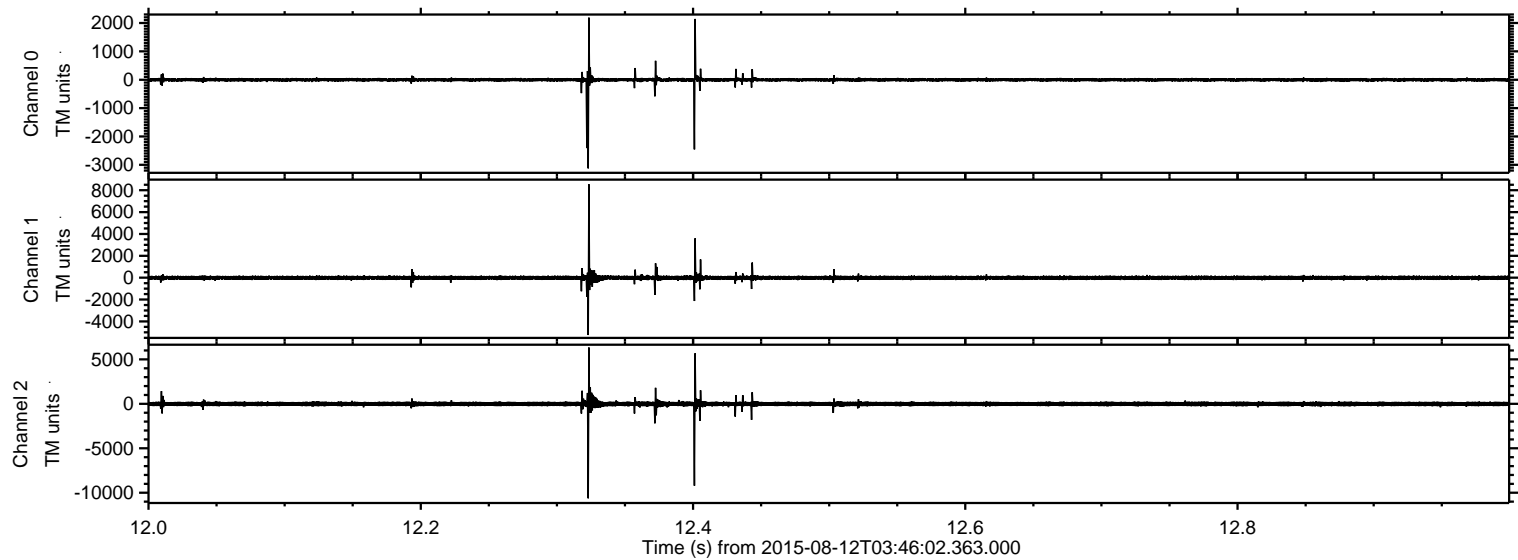

Processed Wed Aug 12 05:52:59 2015 by ELM ver.2012-10-06 from 001__elm20150812_034601__dat00.bin

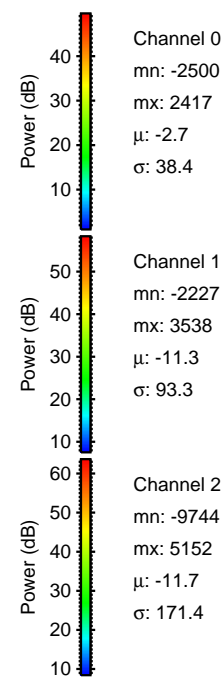
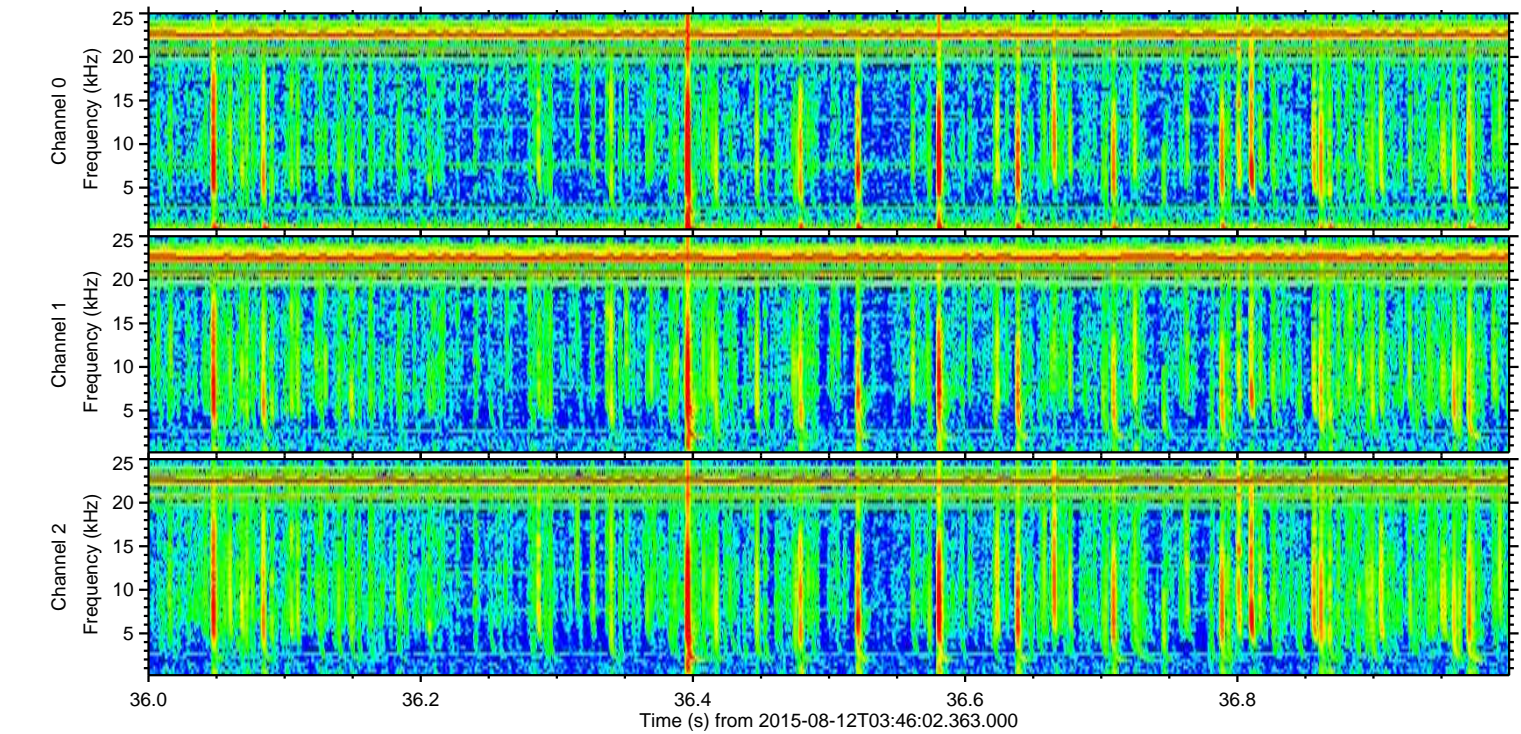
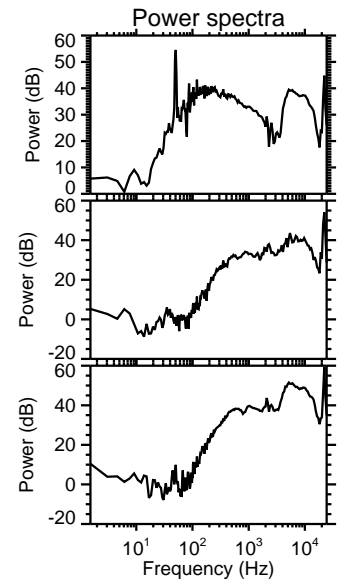
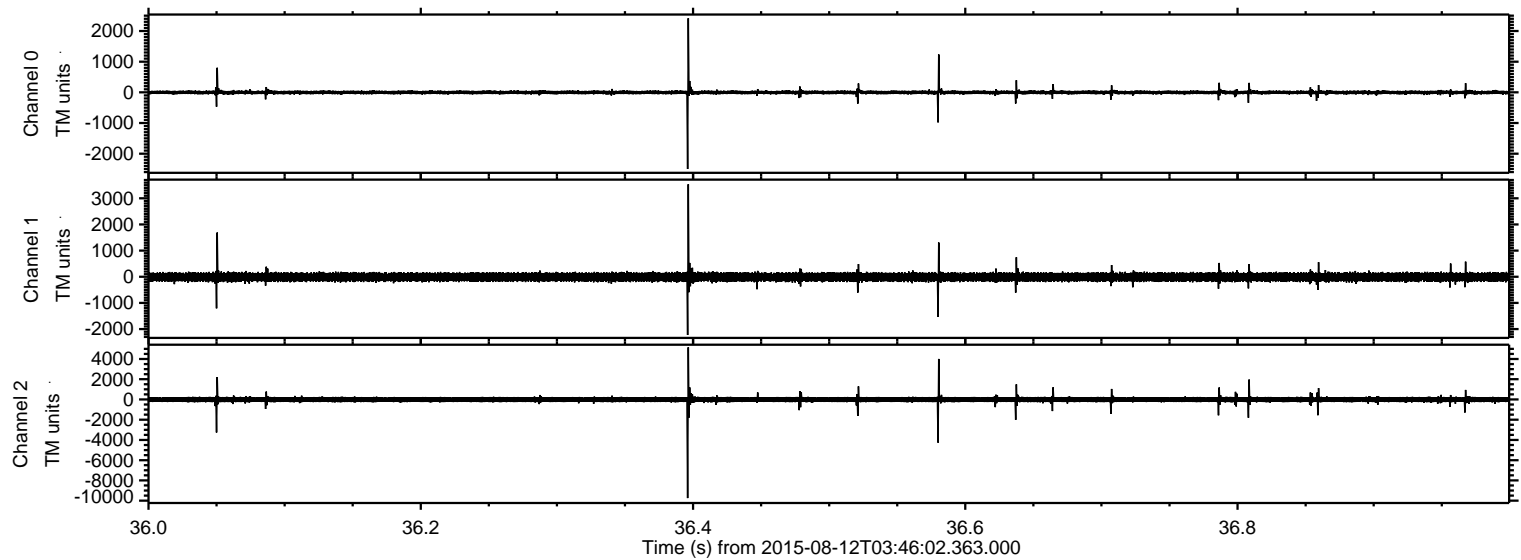

Processed Wed Aug 12 05:53:01 2015 by ELM ver.2012-10-06 from 001__elm20150812_034601__dat00.bin

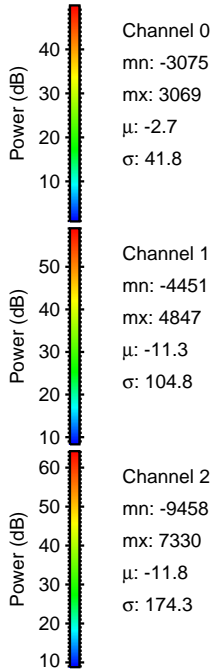
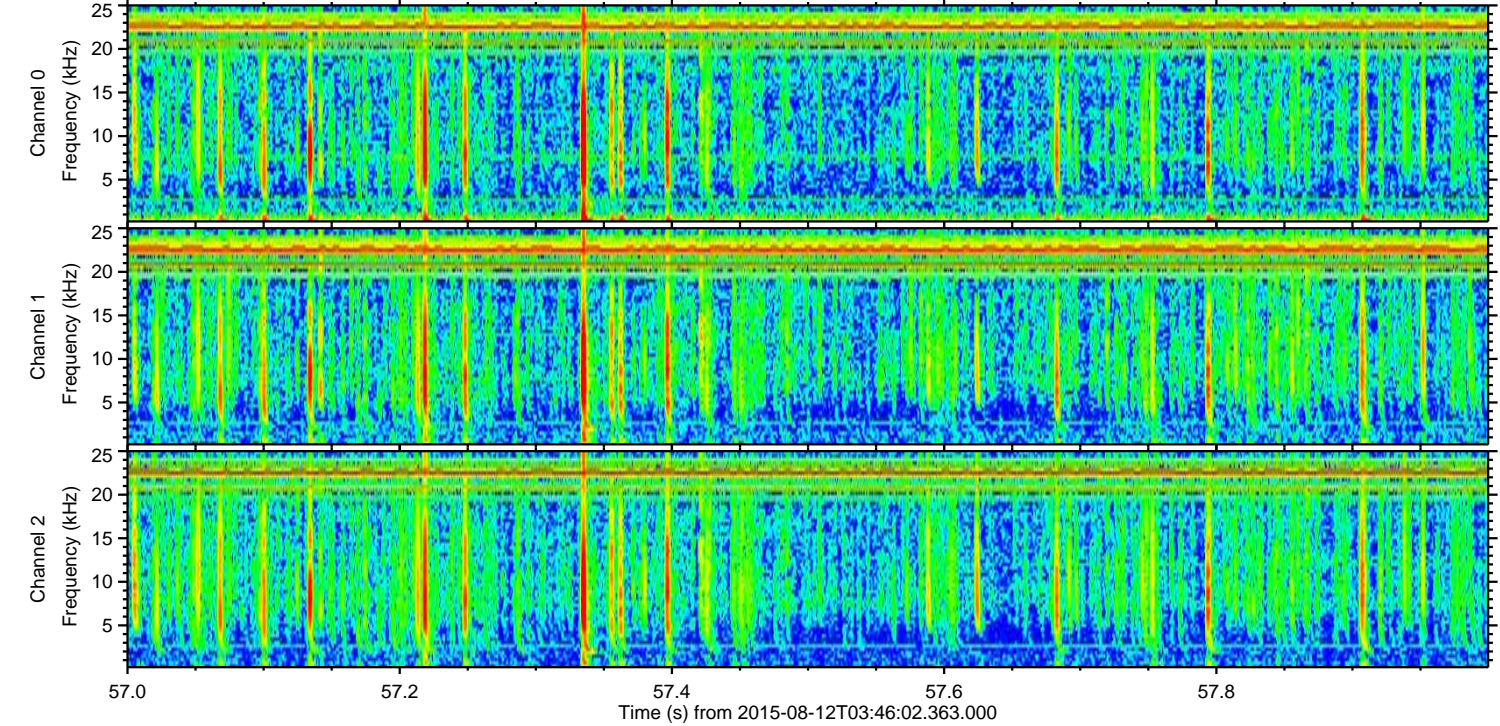
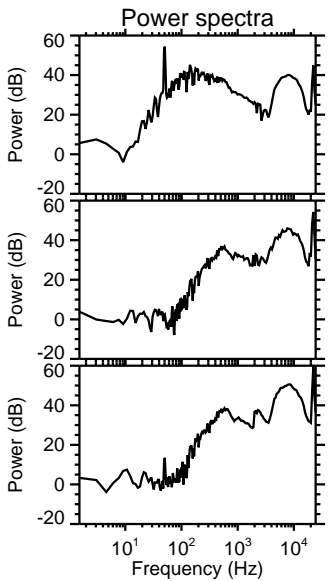
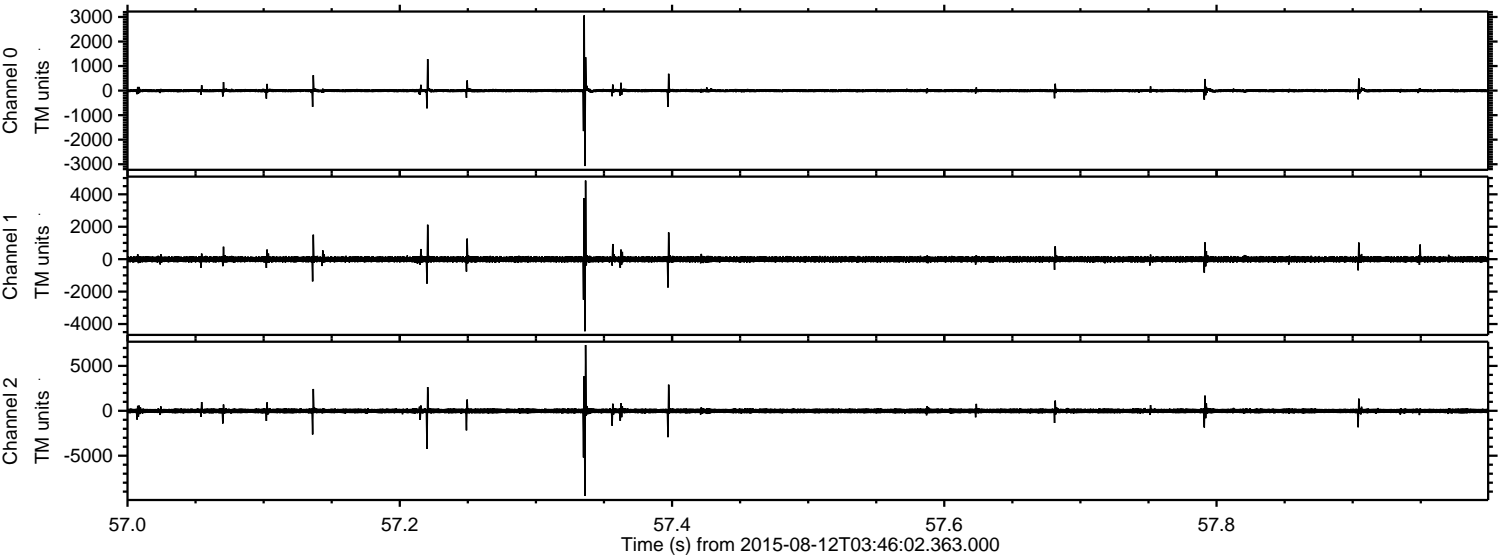

Processed Wed Aug 12 05:53:02 2015 by ELM ver.2012-10-06 from 001__elm20150812_034601__dat00.bin

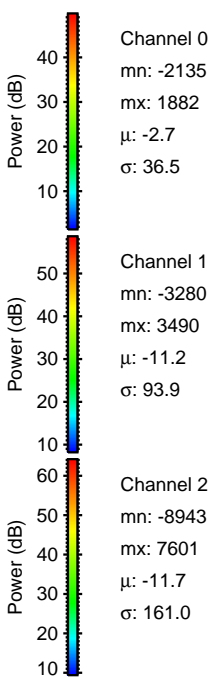
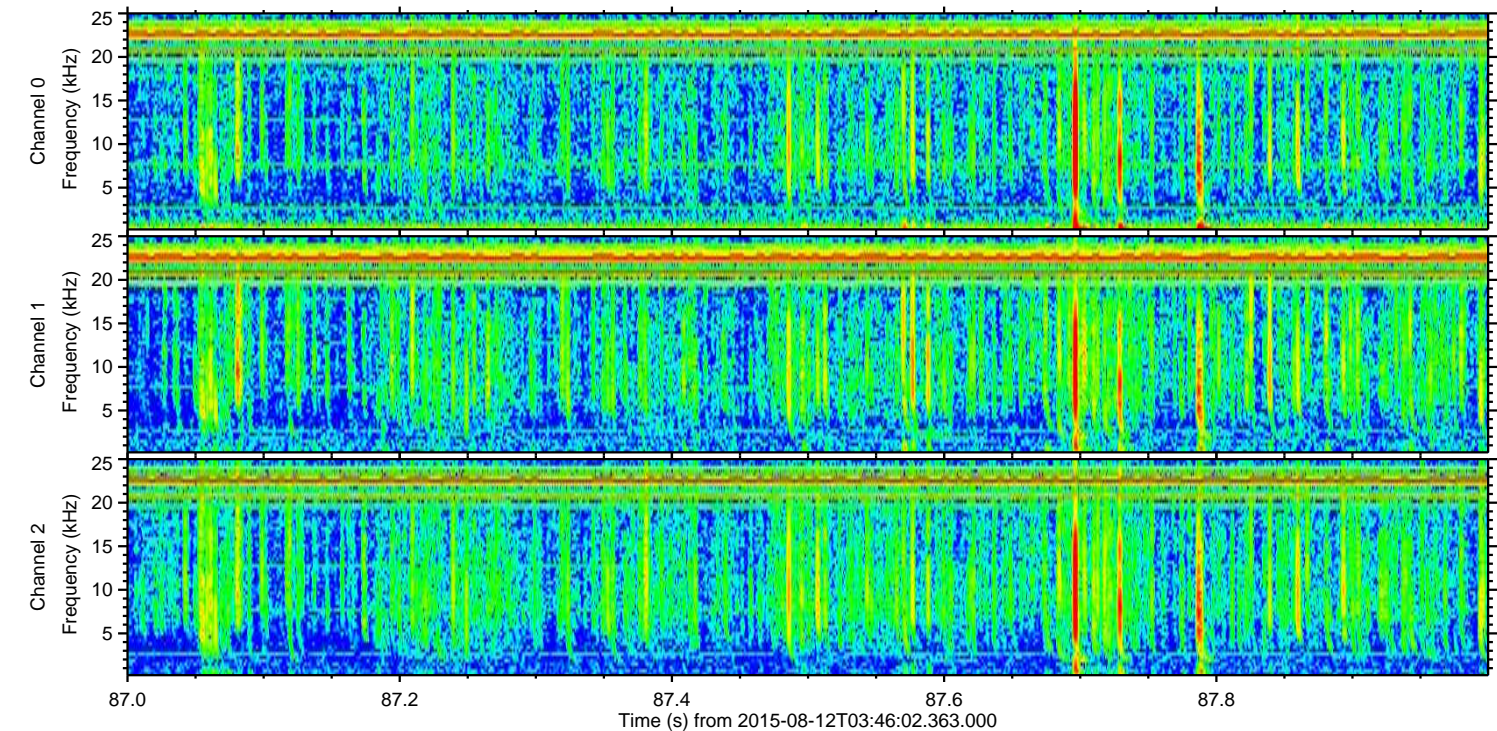
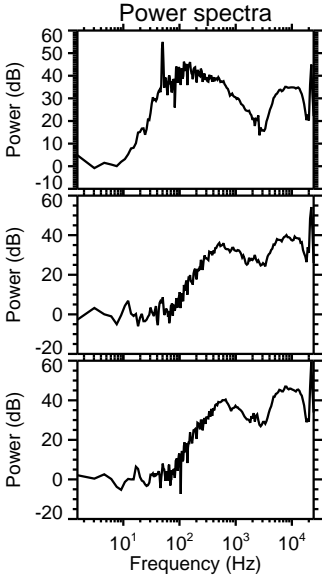
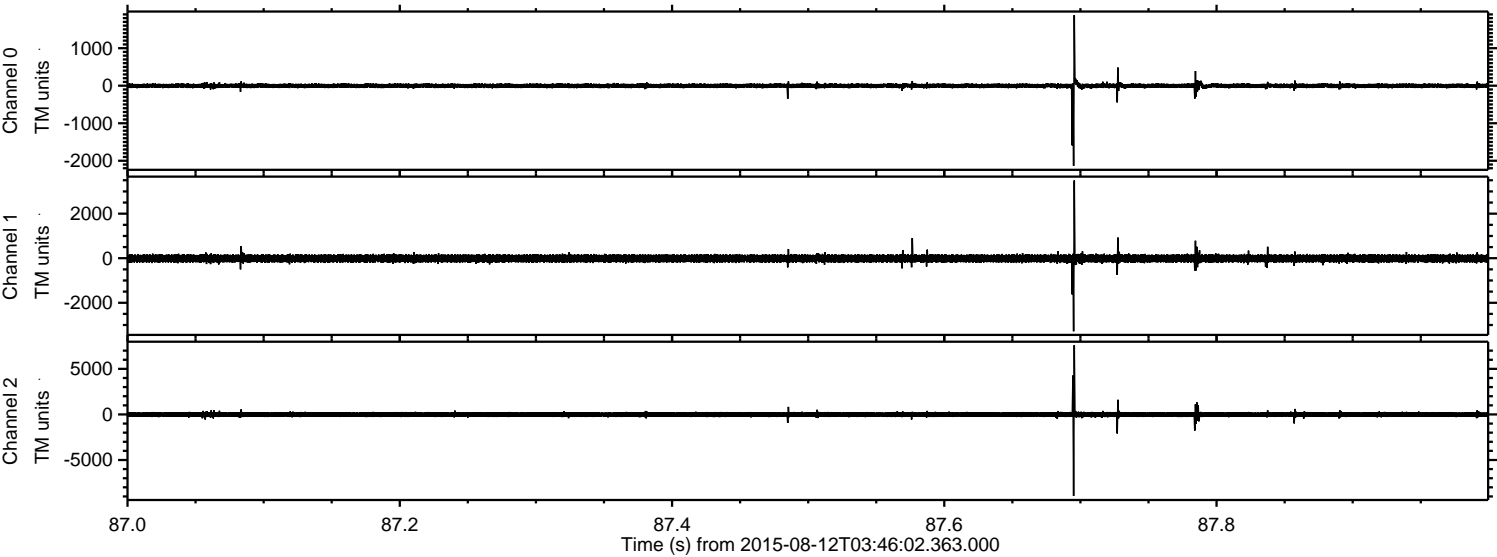

Processed Wed Aug 12 05:53:03 2015 by ELM ver.2012-10-06 from 001__elm20150812_034601__dat00.bin

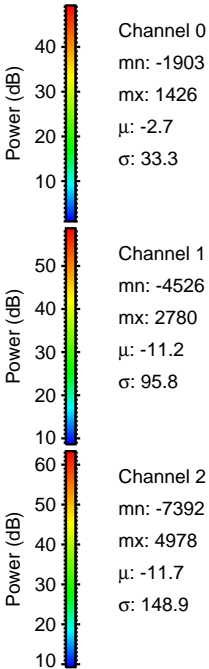
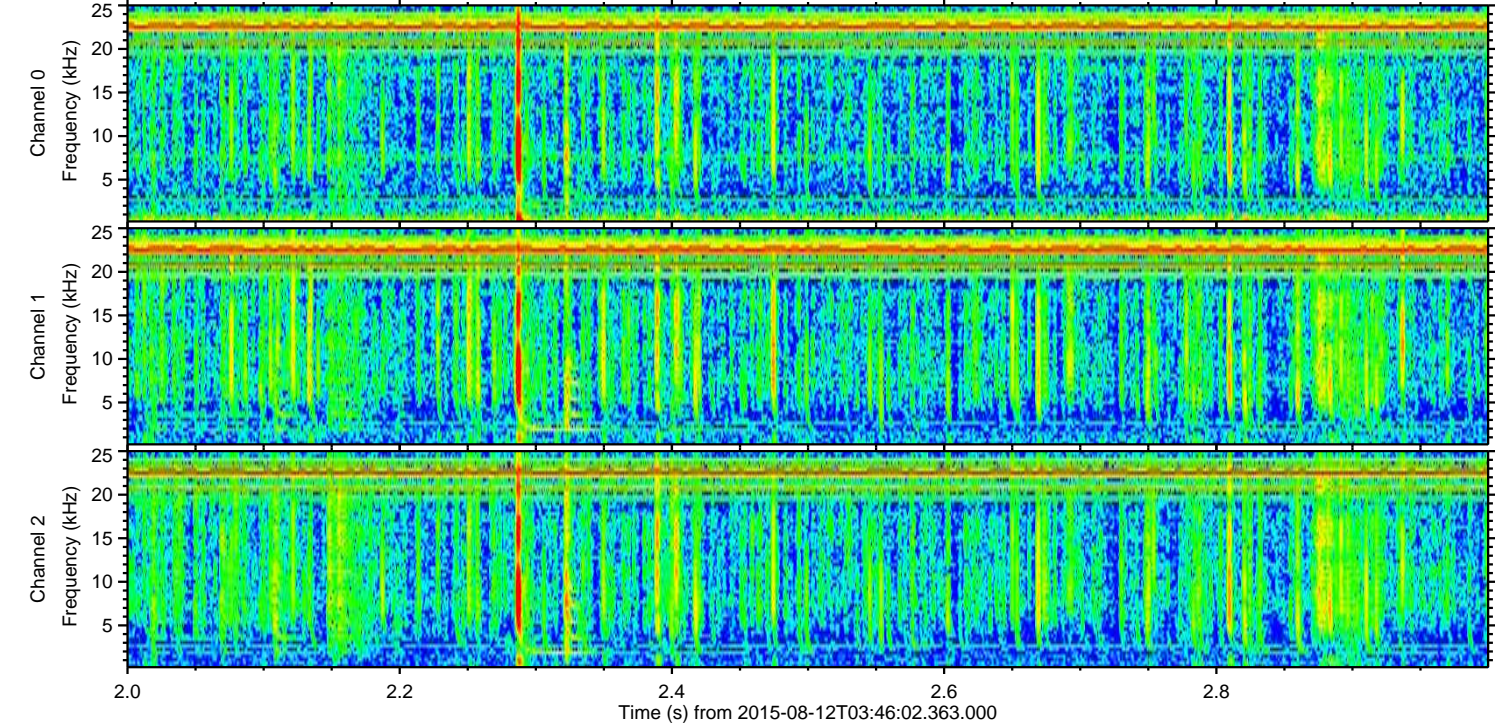
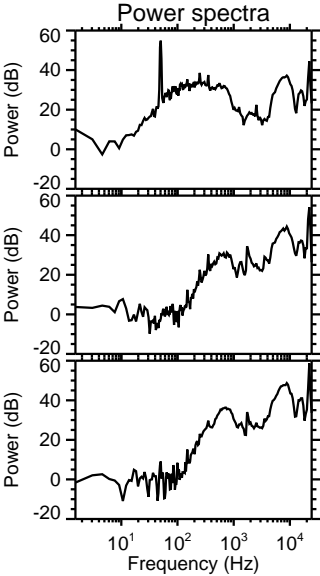
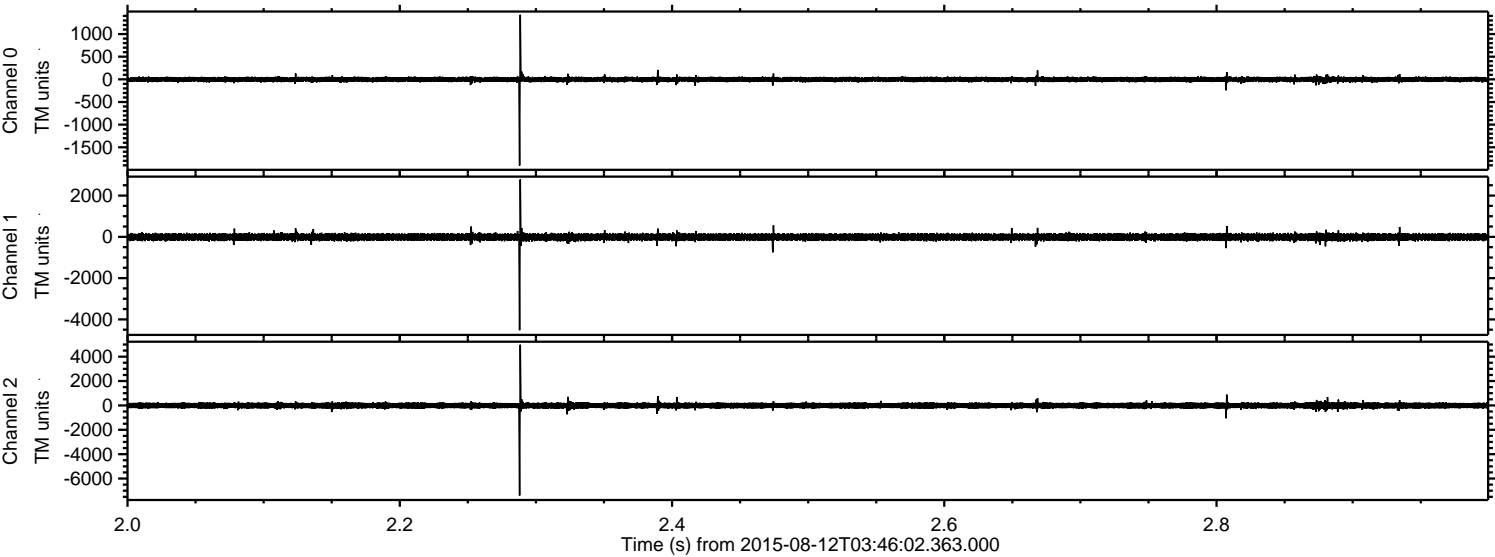

ELMAVAN 3D WAVEFORMS (Measured data sampled at 50 kHz) 51000 packets of 144 samples from 2015-08-12T03:46:02.363.000. Part 114/147

Processed Wed Aug 12 05:53:04 2015 by ELM ver.2012-10-06 from 001__elm20150812_034601__dat00.bin

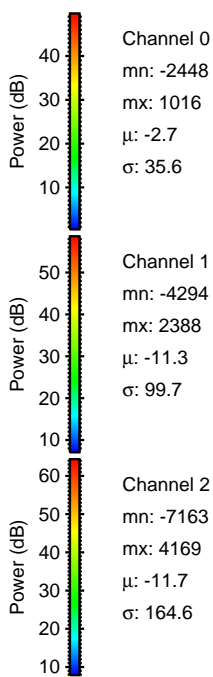
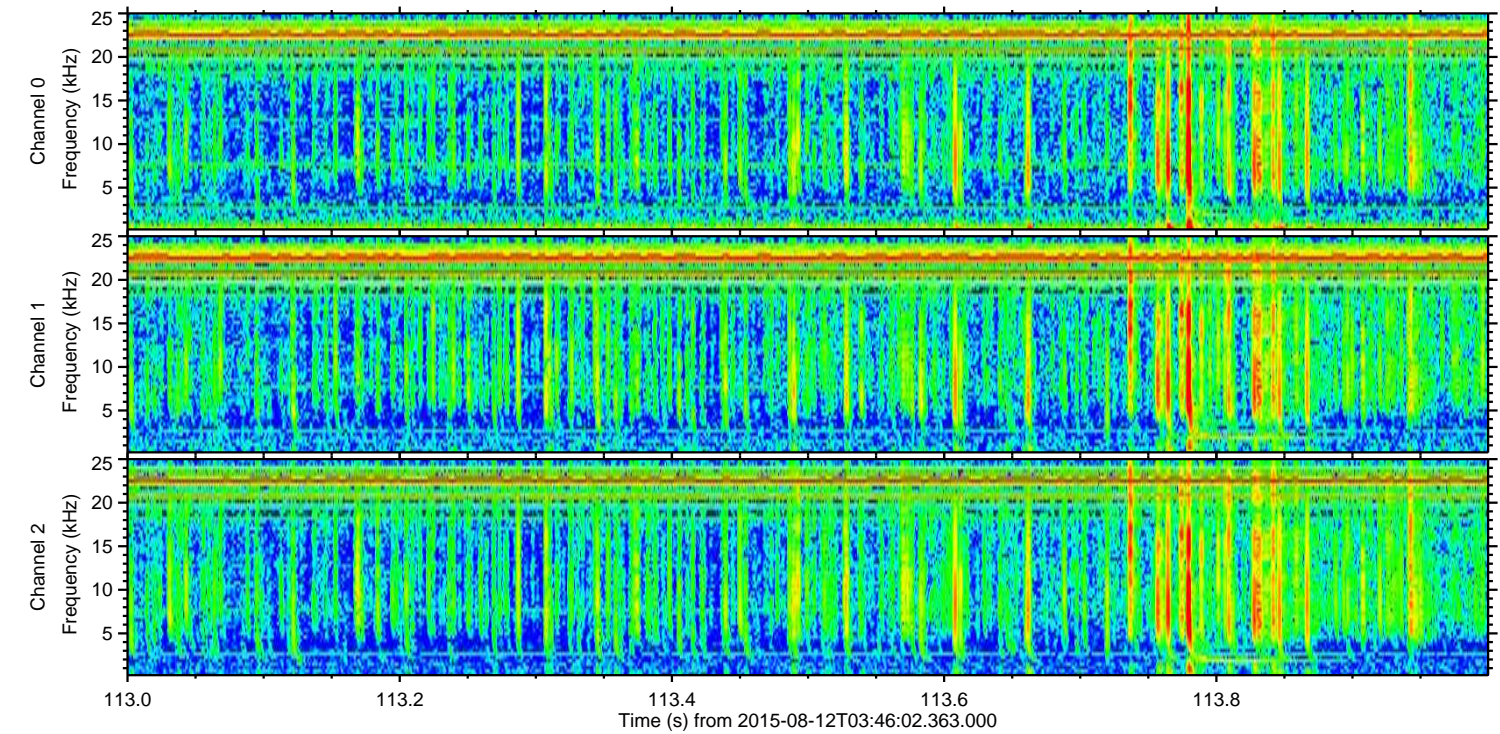
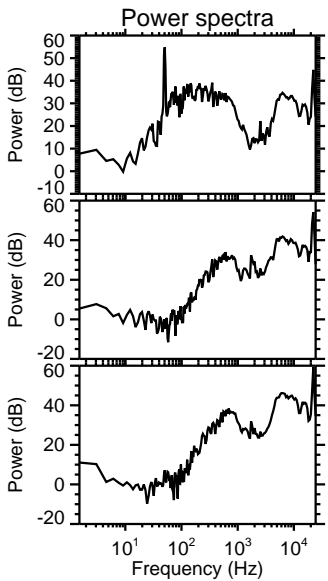
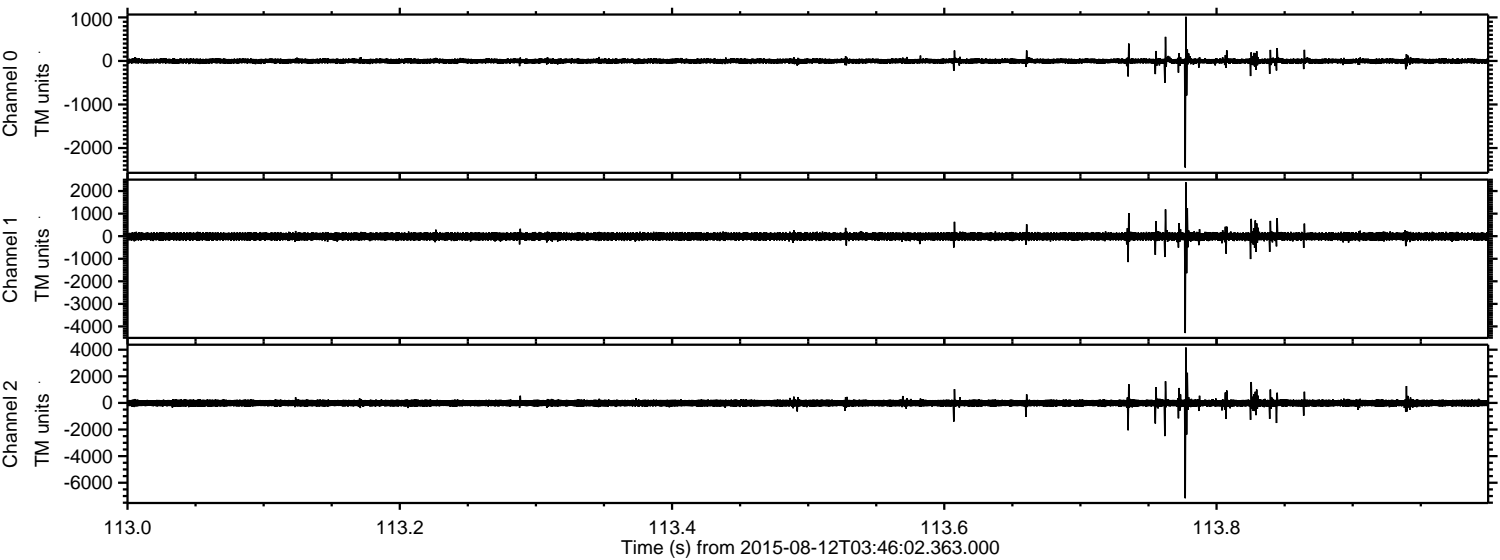

Channel 0
mn: -2448
mx: 1016
 μ : -2.7
 σ : 35.6

Channel 1
mn: -4294
mx: 2388
 μ : -11.3
 σ : 99.7

Channel 2
mn: -7163
mx: 4169
 μ : -11.7
 σ : 164.6

Processed Wed Aug 12 05:53:05 2015 by ELM ver.2012-10-06 from 001__elm20150812_034601__dat00.bin

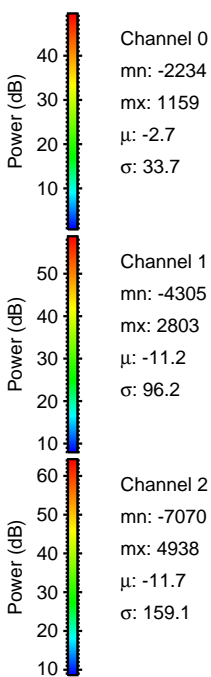
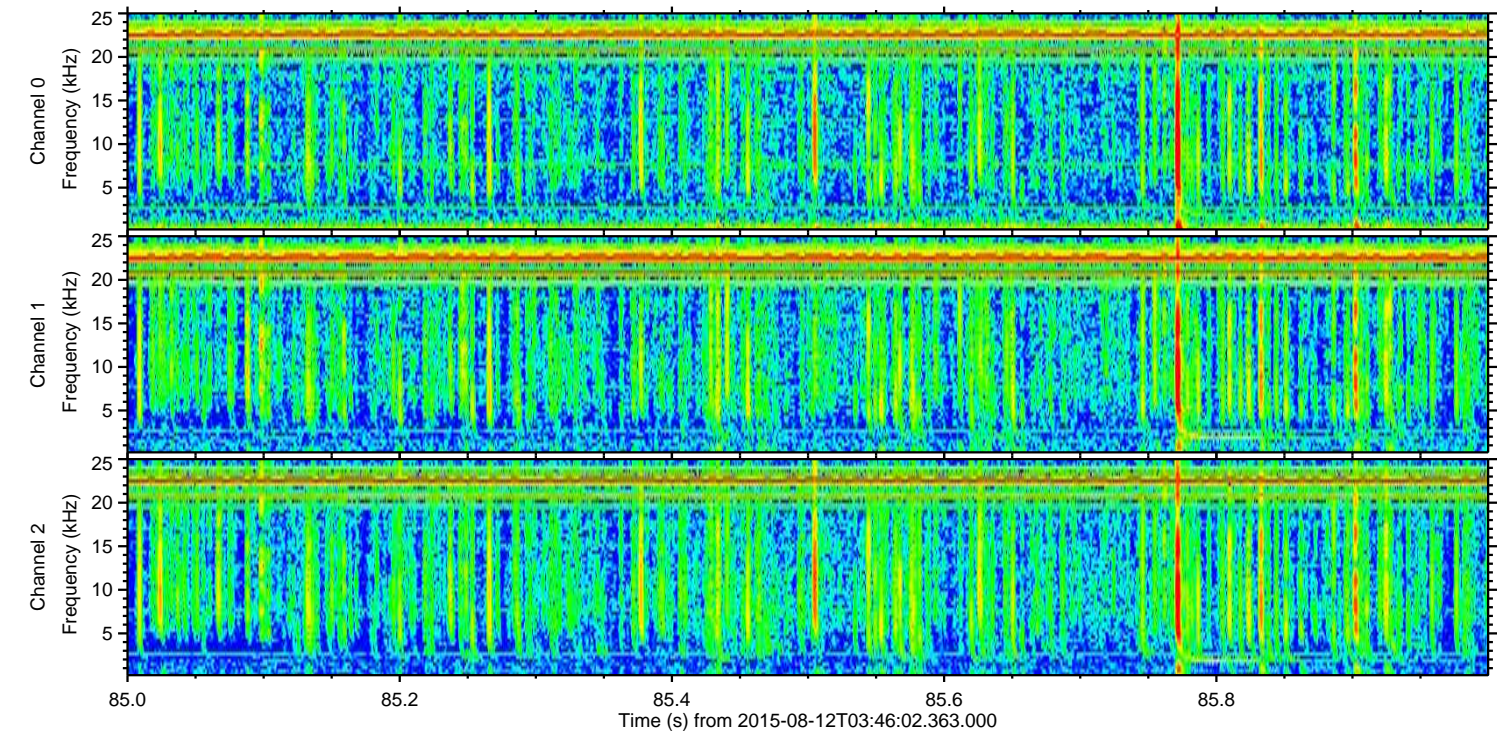
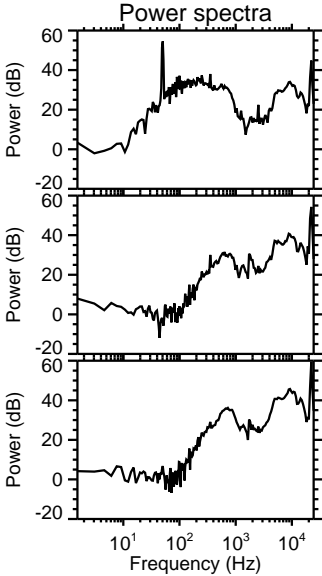
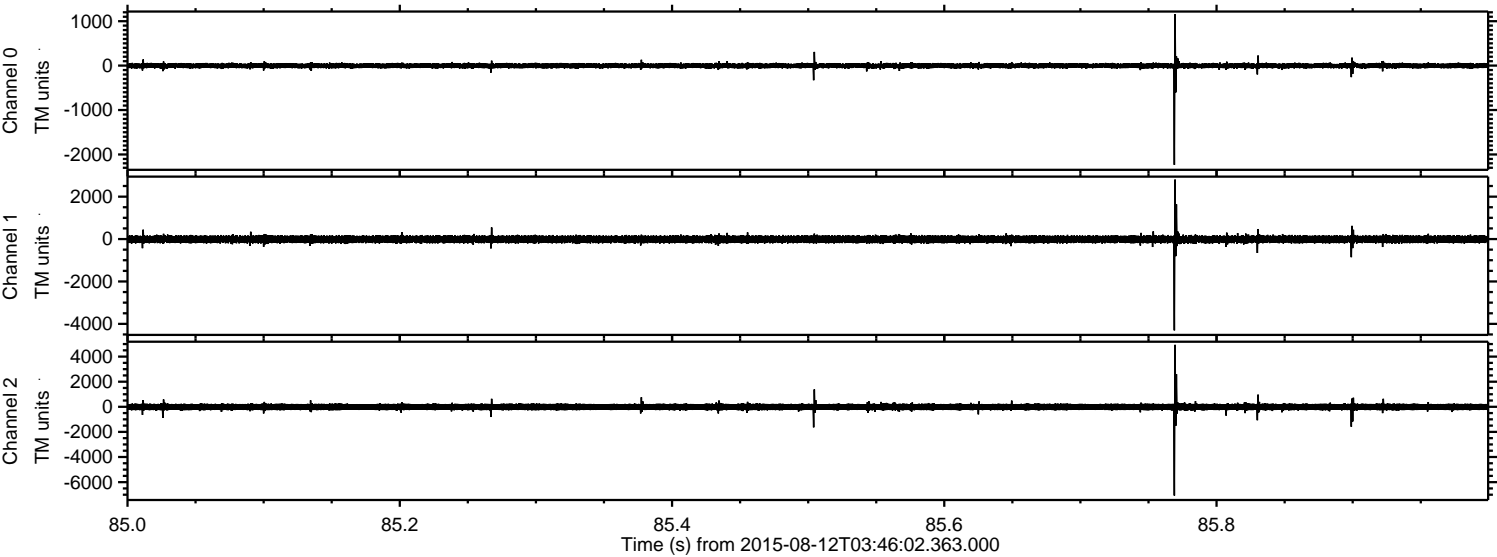

Processed Wed Aug 12 05:53:06 2015 by ELM ver.2012-10-06 from 001__elm20150812_034601__dat00.bin

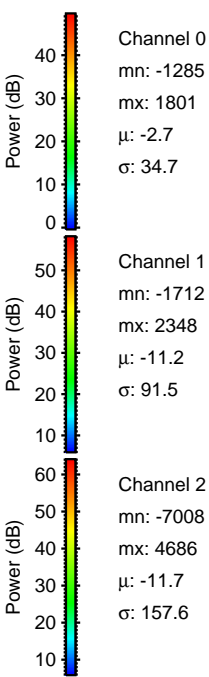
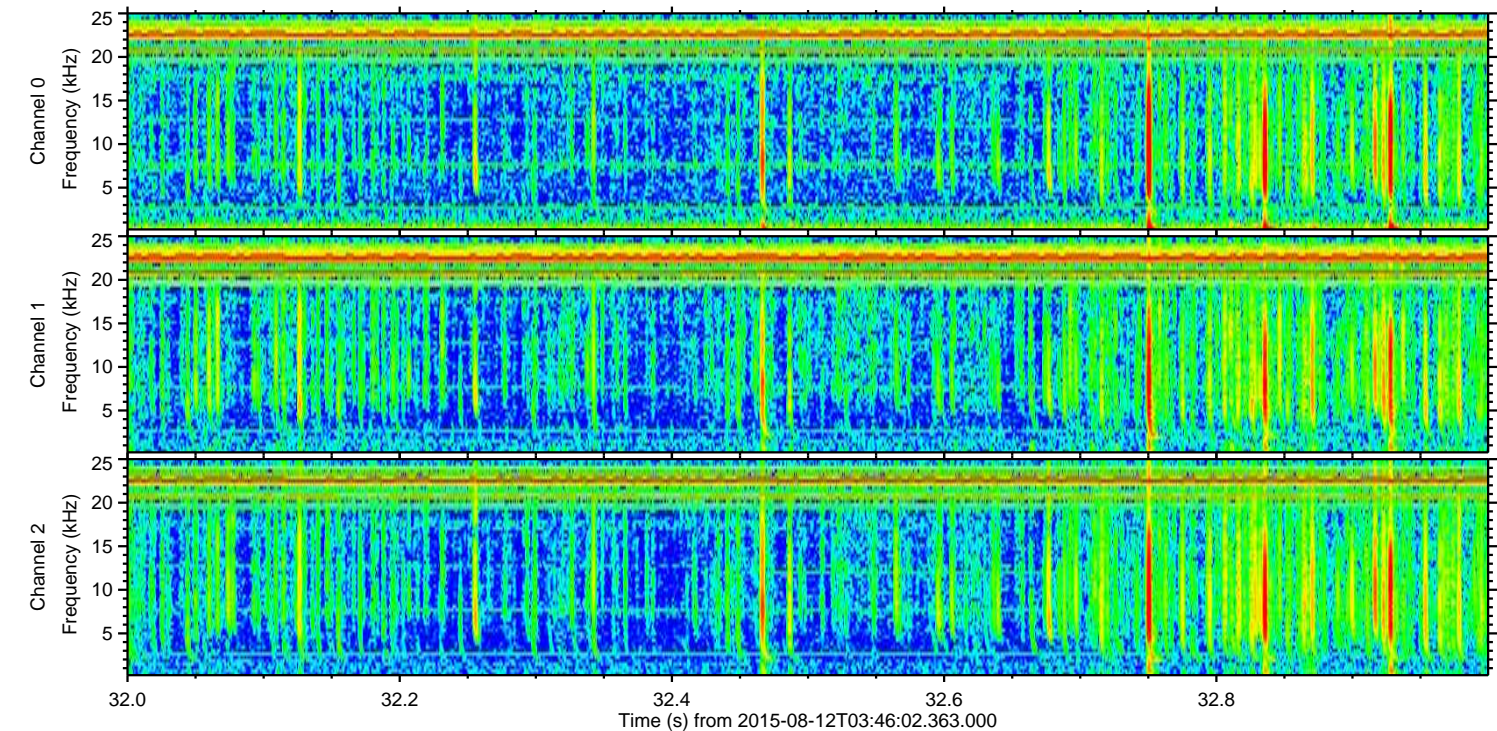
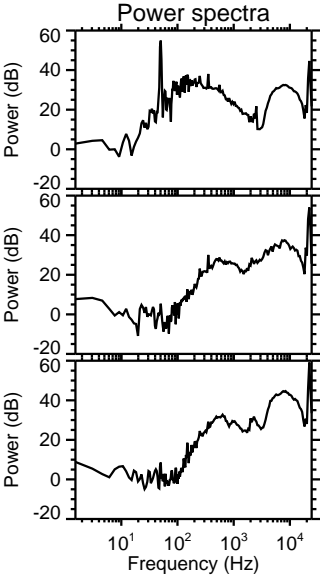
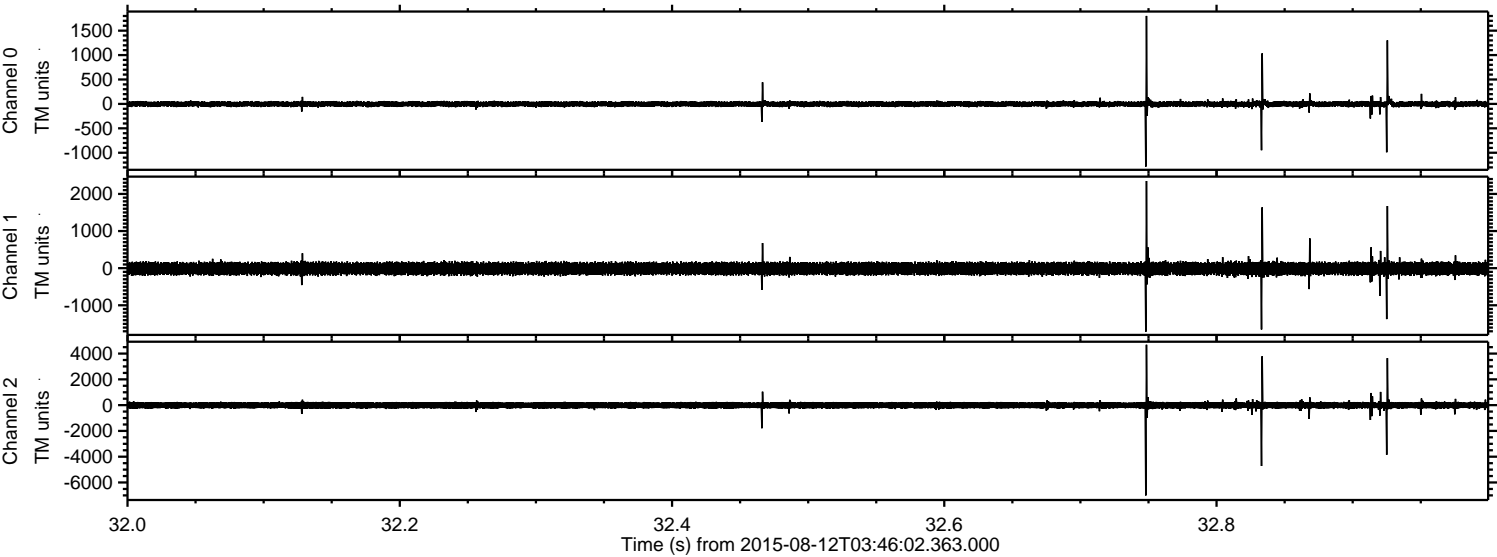

Processed Wed Aug 12 05:53:07 2015 by ELM ver.2012-10-06 from 001__elm20150812_034601__dat00.bin

