

ELMAVAN 3D WAVEFORMS (Measured data sampled at 50 kHz) 51000 packets of 144 samples from 2015-08-11T22:35:48.603.000.

Processed Wed Aug 12 00:41:52 2015 by ELM ver.2012-10-06 from 001__elm20150811_223547__dat00.bin

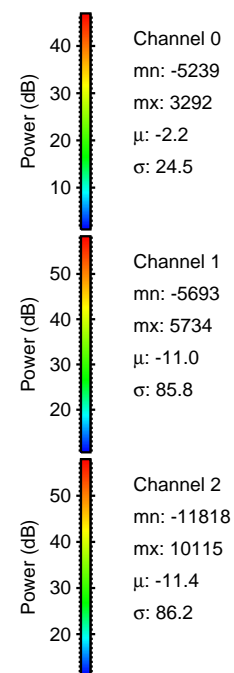

Processed Wed Aug 12 00:42:04 2015 by ELM ver.2012-10-06 from 001__elm20150811_223547__dat00.bin

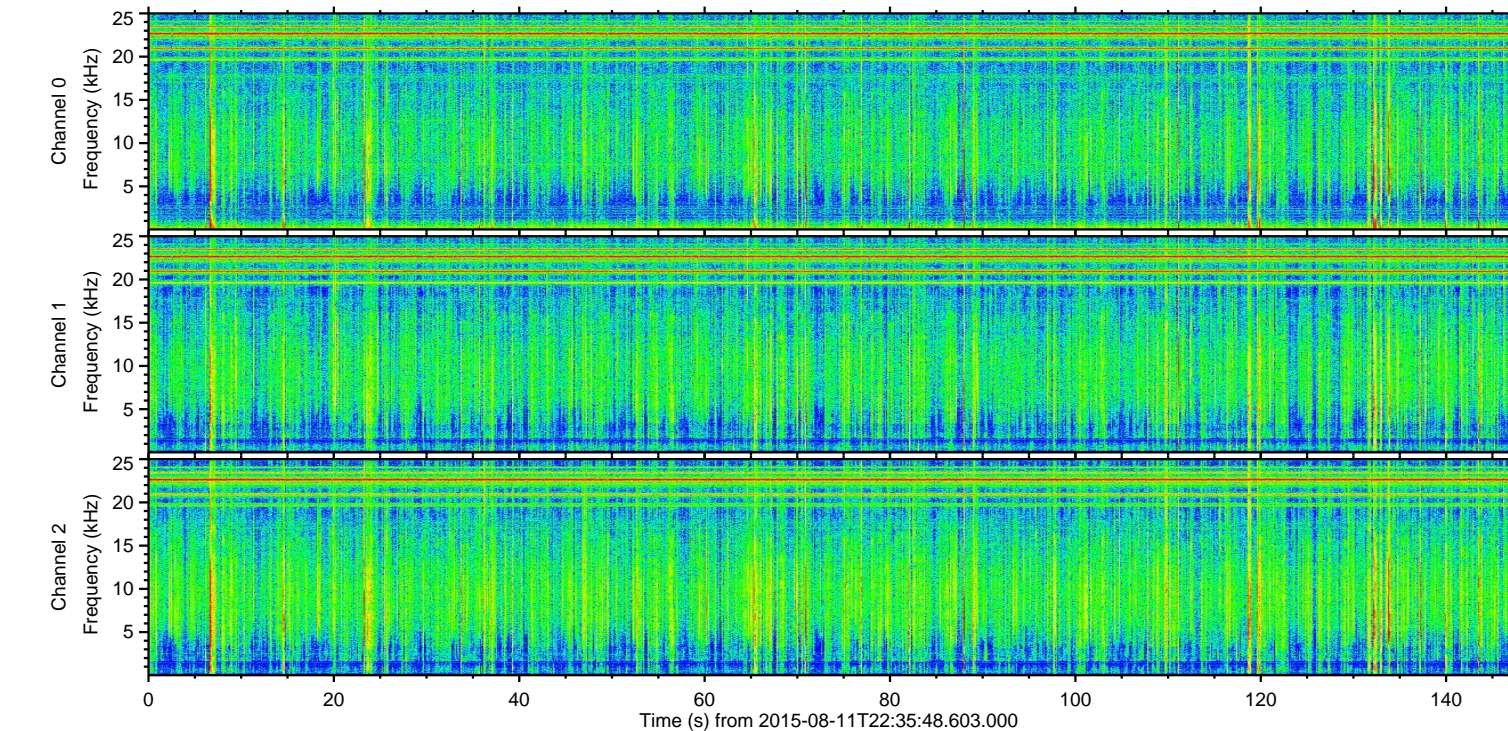
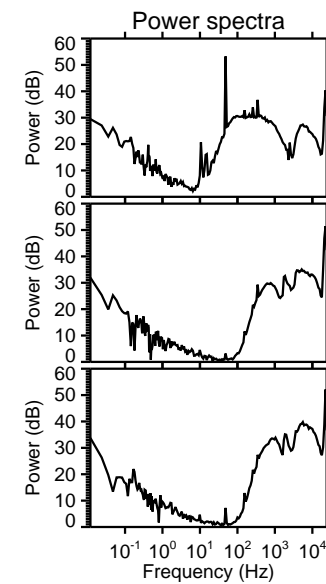
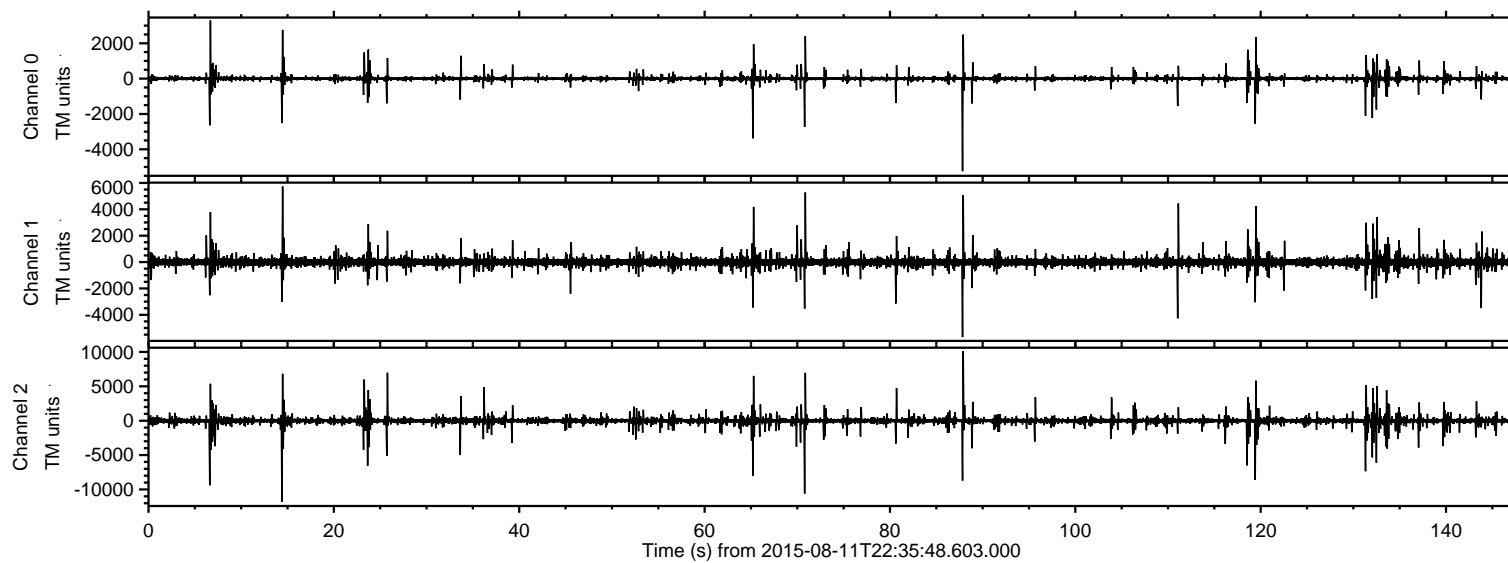
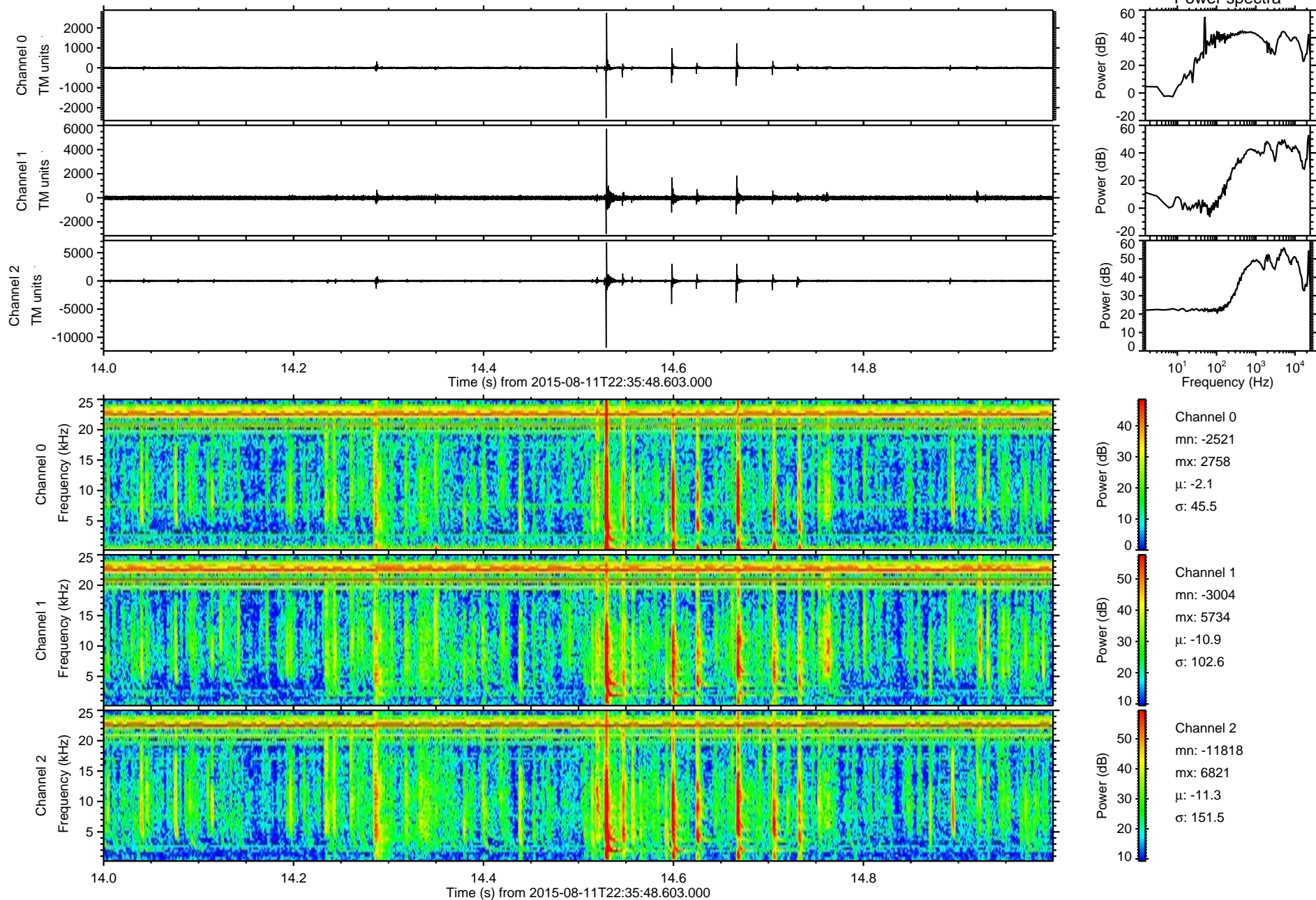

Processed Wed Aug 12 00:42:04 2015 by ELM ver.2012-10-06 from 001__elm20150811_223547__dat00.bin

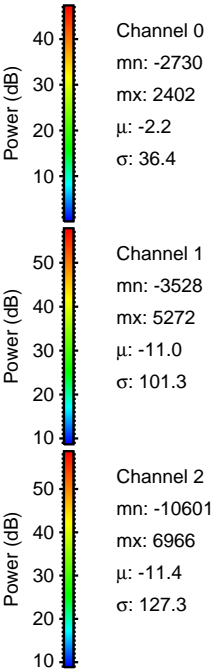
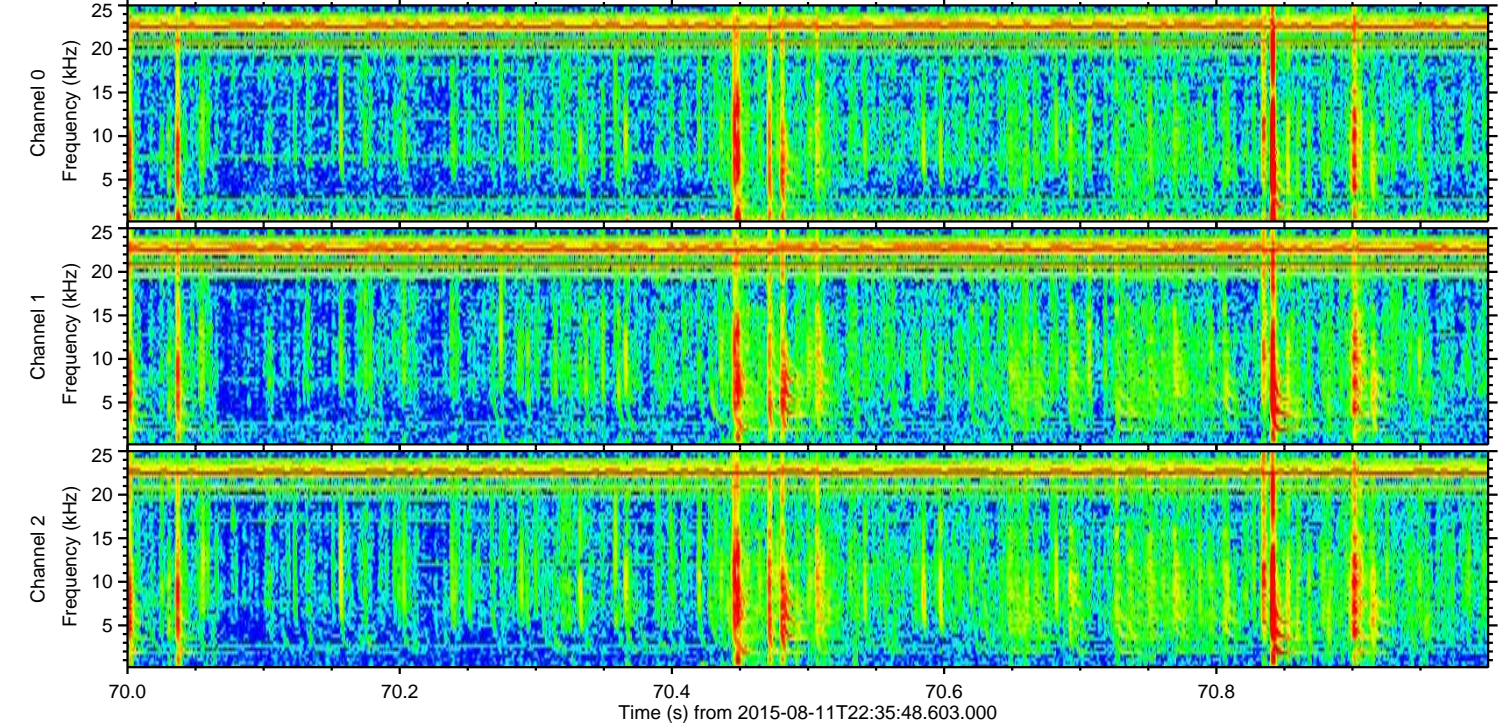
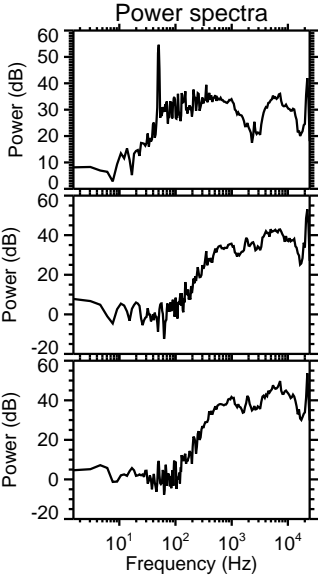
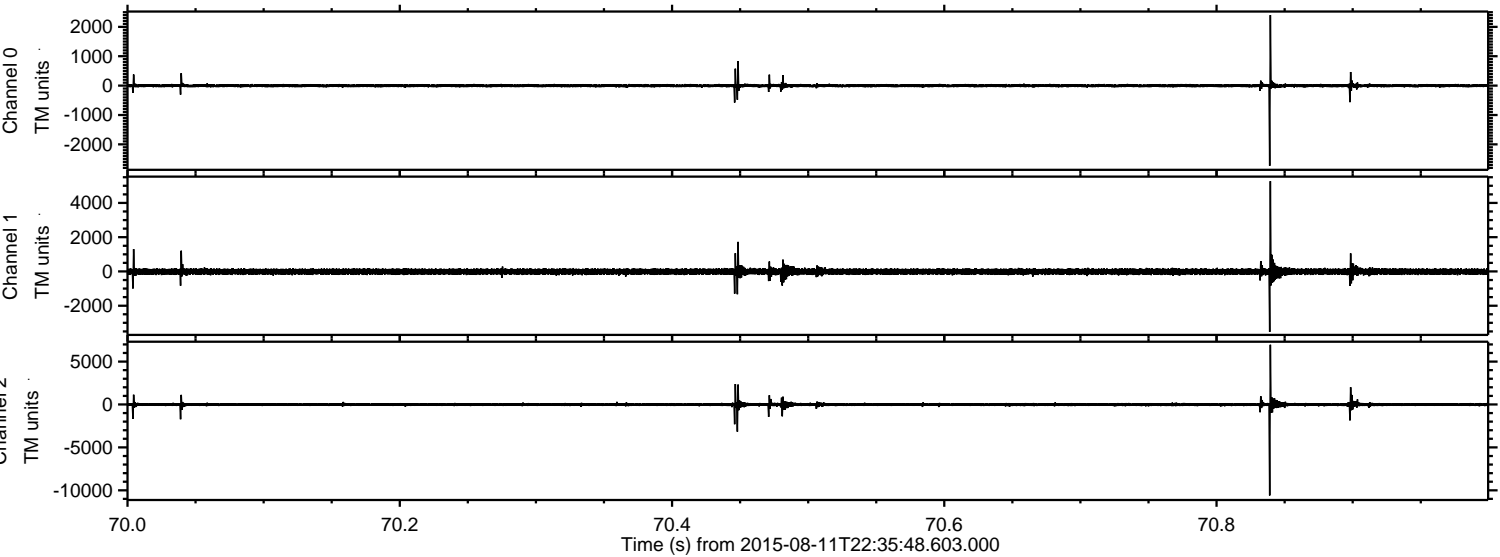

Processed Wed Aug 12 00:42:05 2015 by ELM ver.2012-10-06 from 001__elm20150811_223547__dat00.bin

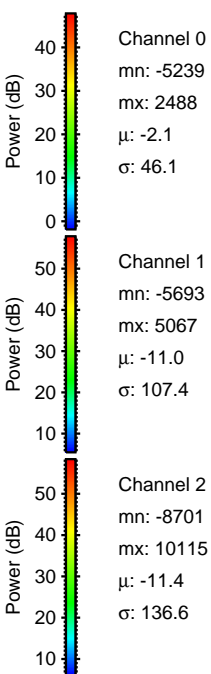
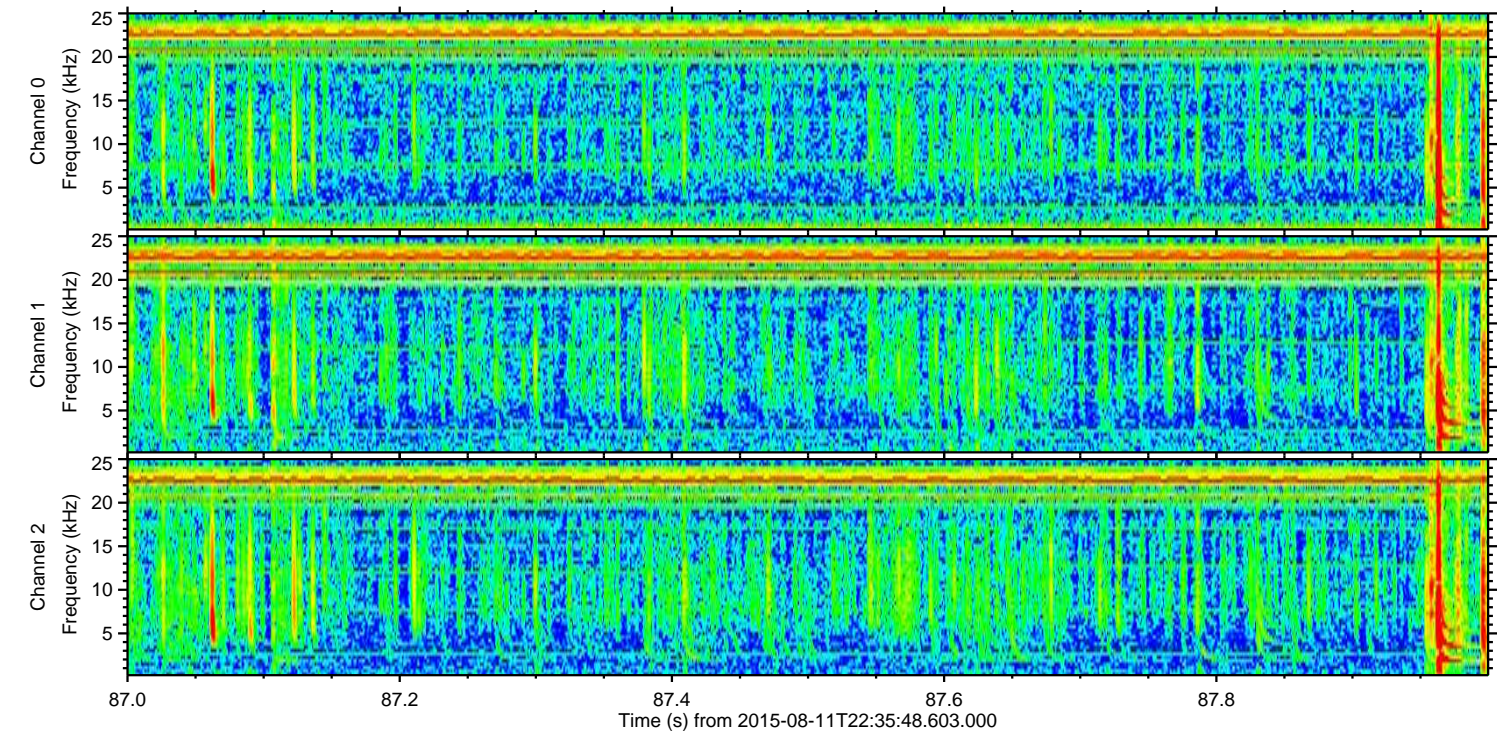
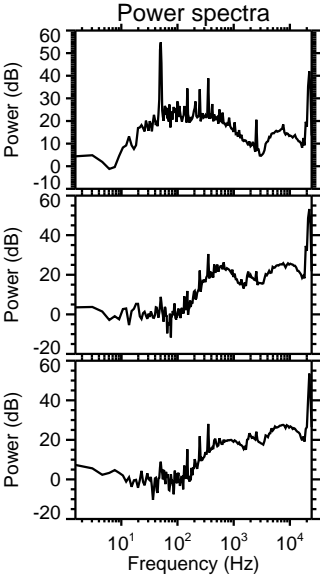
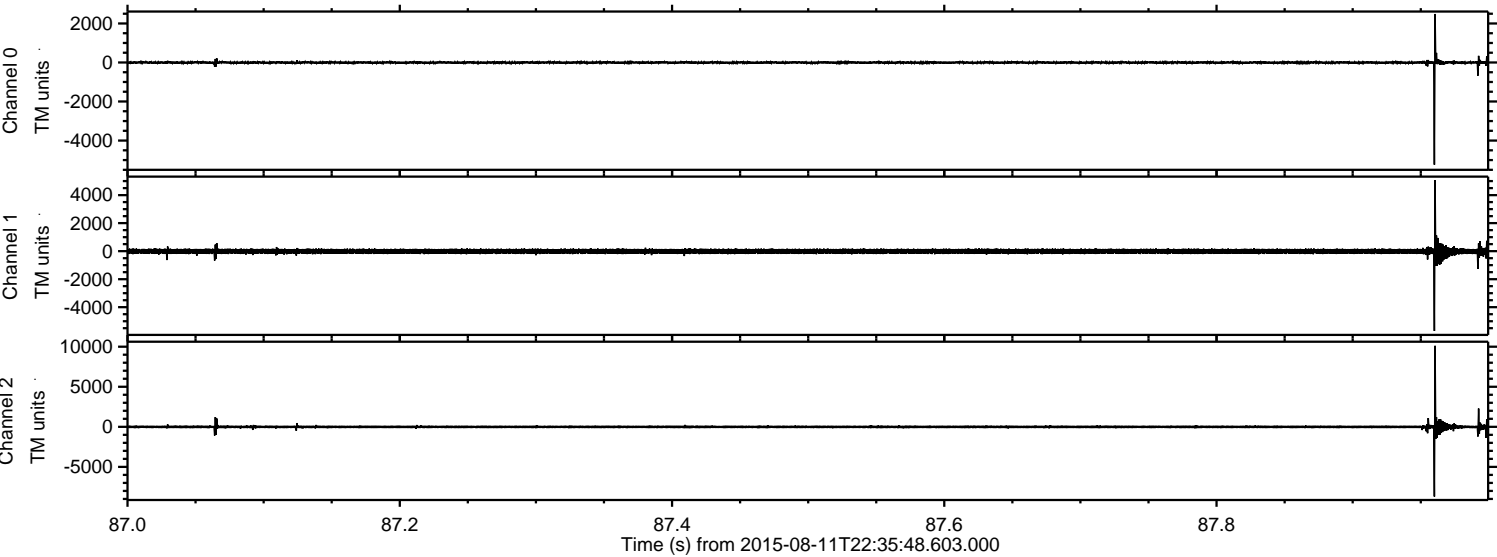

ELMAVAN 3D WAVEFORMS (Measured data sampled at 50 kHz) 51000 packets of 144 samples from 2015-08-11T22:35:48.603.000. Part 7/147

Processed Wed Aug 12 00:42:06 2015 by ELM ver.2012-10-06 from 001__elm20150811_223547__dat00.bin

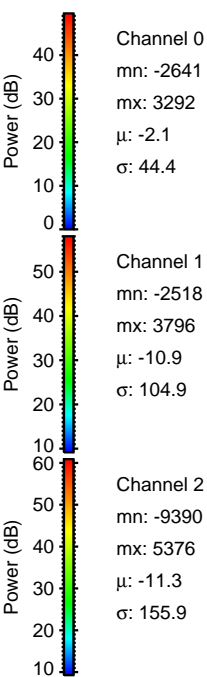
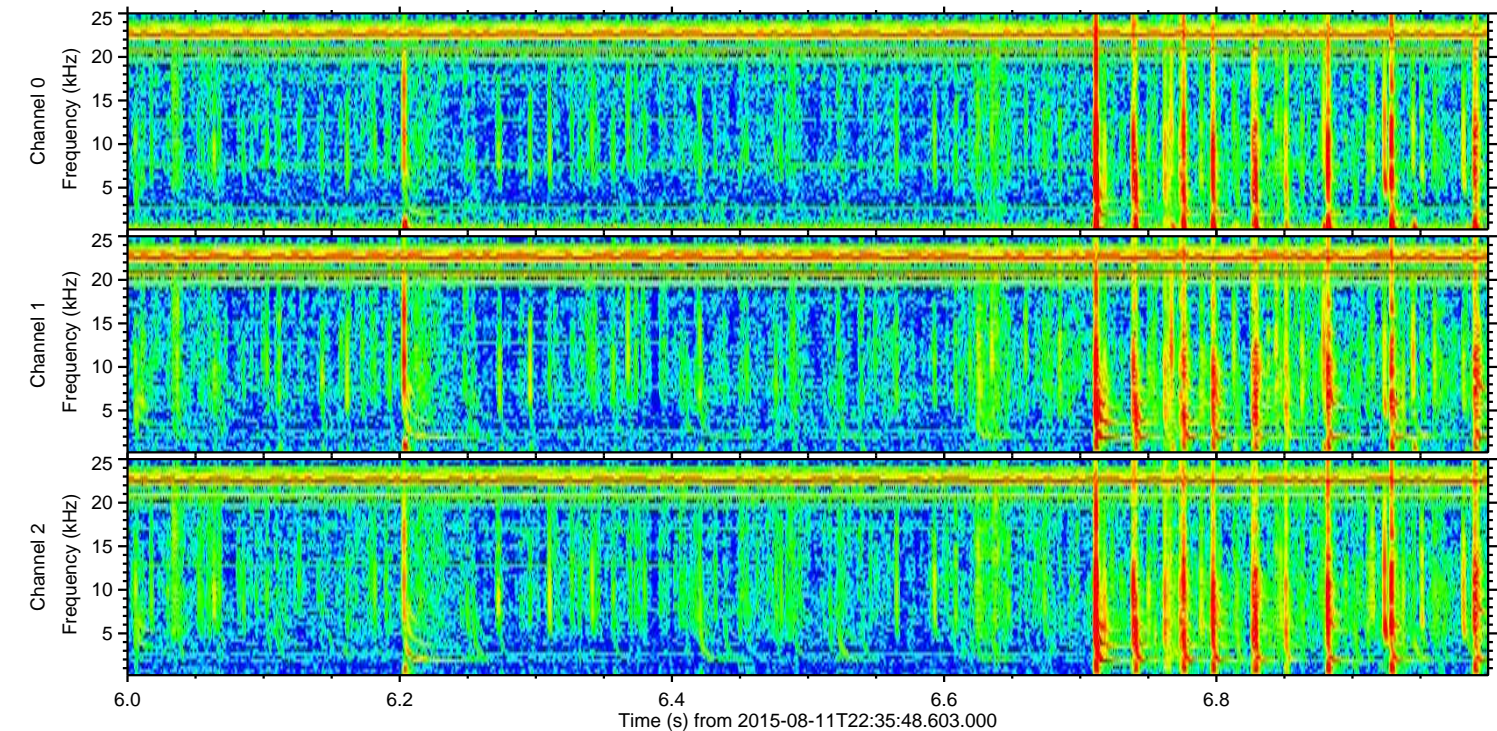
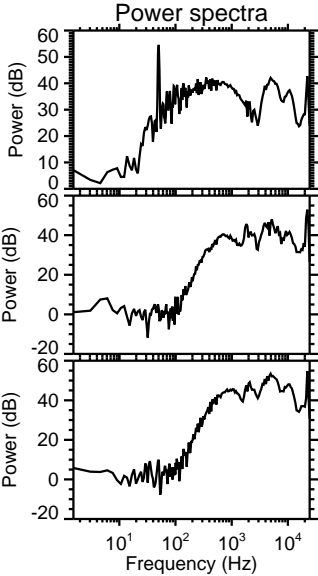
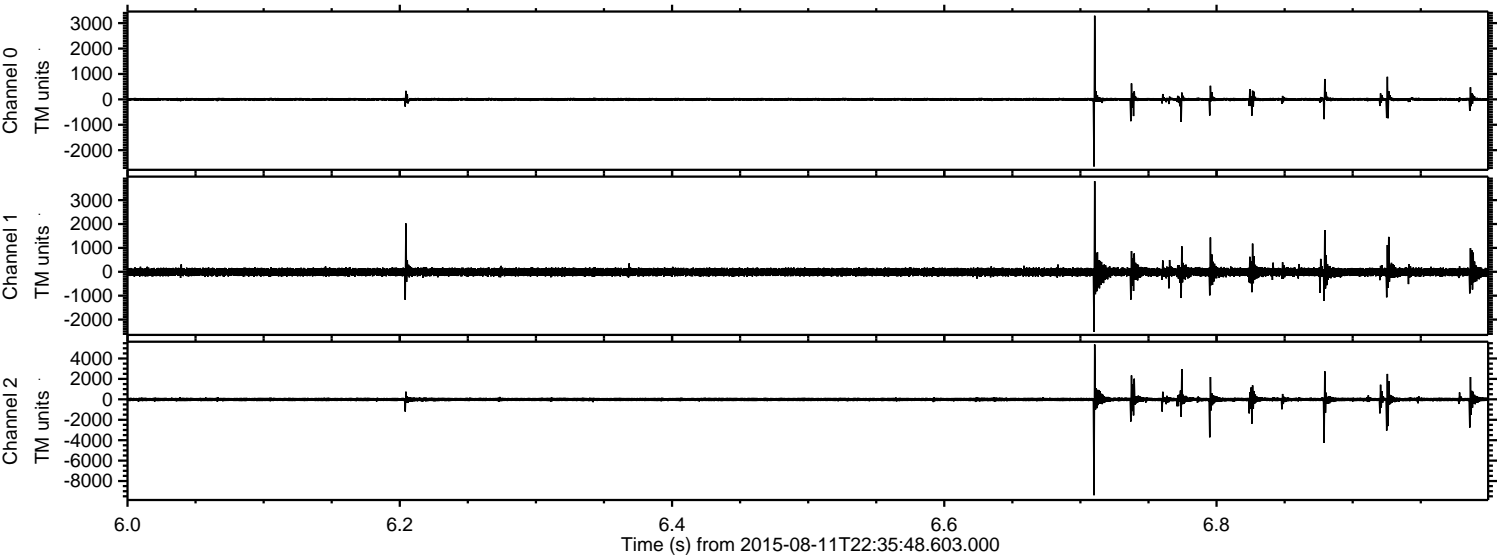

ELMAVAN 3D WAVEFORMS (Measured data sampled at 50 kHz) 51000 packets of 144 samples from 2015-08-11T22:35:48.603.000. Part 120/147

Processed Wed Aug 12 00:42:07 2015 by ELM ver.2012-10-06 from 001__elm20150811_223547__dat00.bin

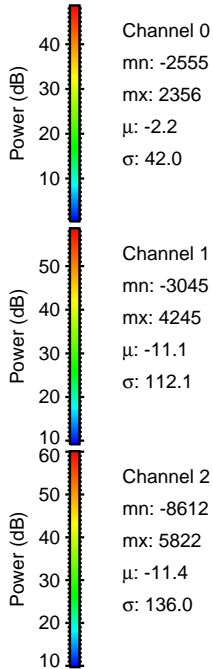
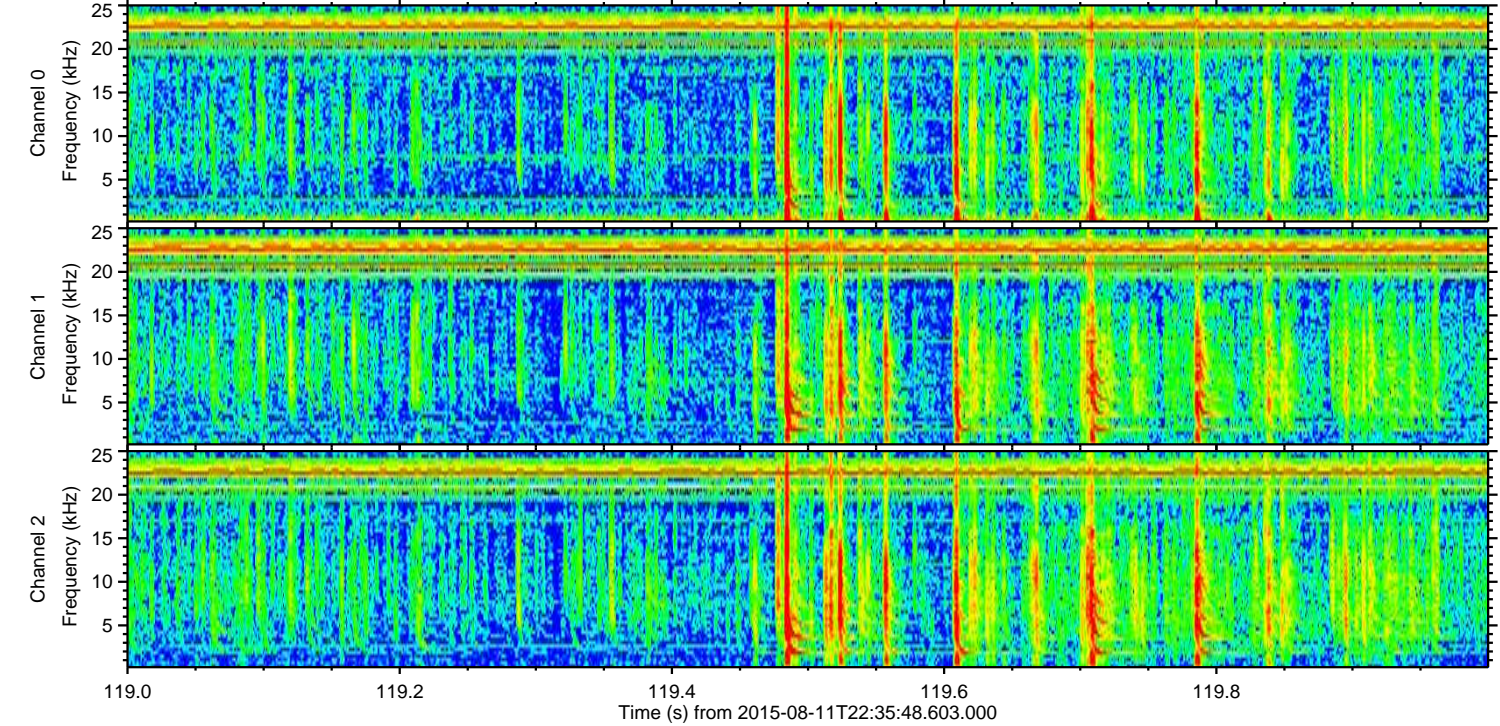
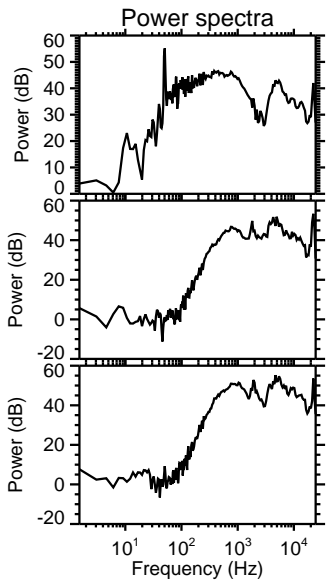
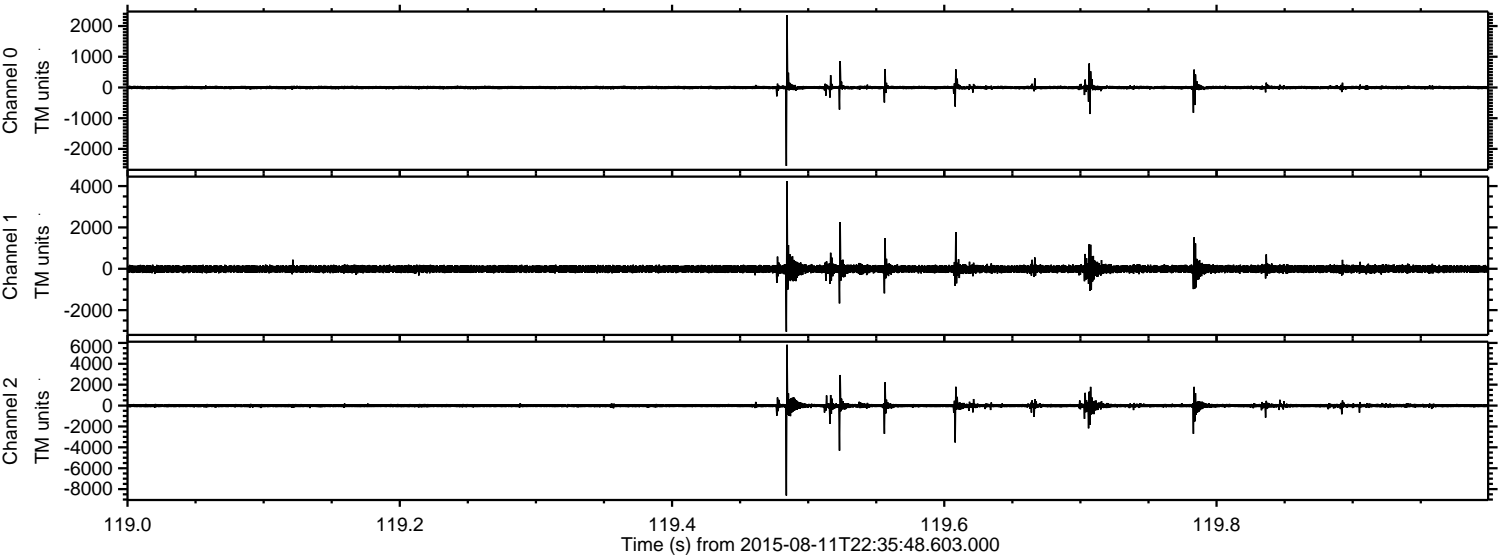

Processed Wed Aug 12 00:42:08 2015 by ELM ver.2012-10-06 from 001__elm20150811_223547__dat00.bin

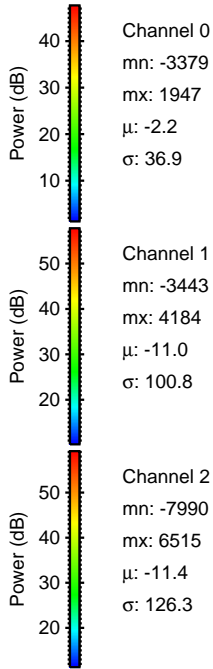
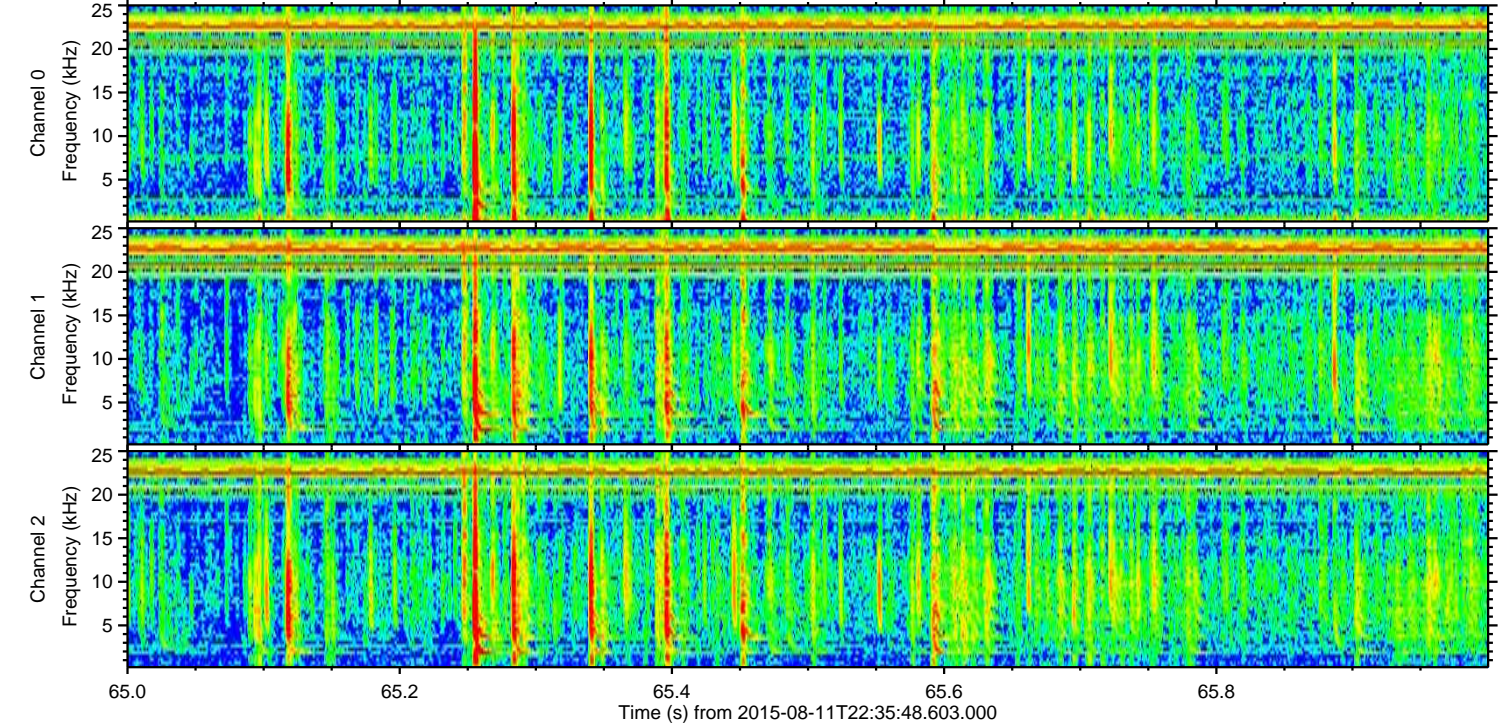
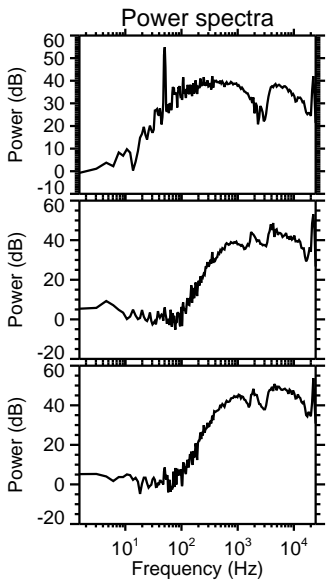
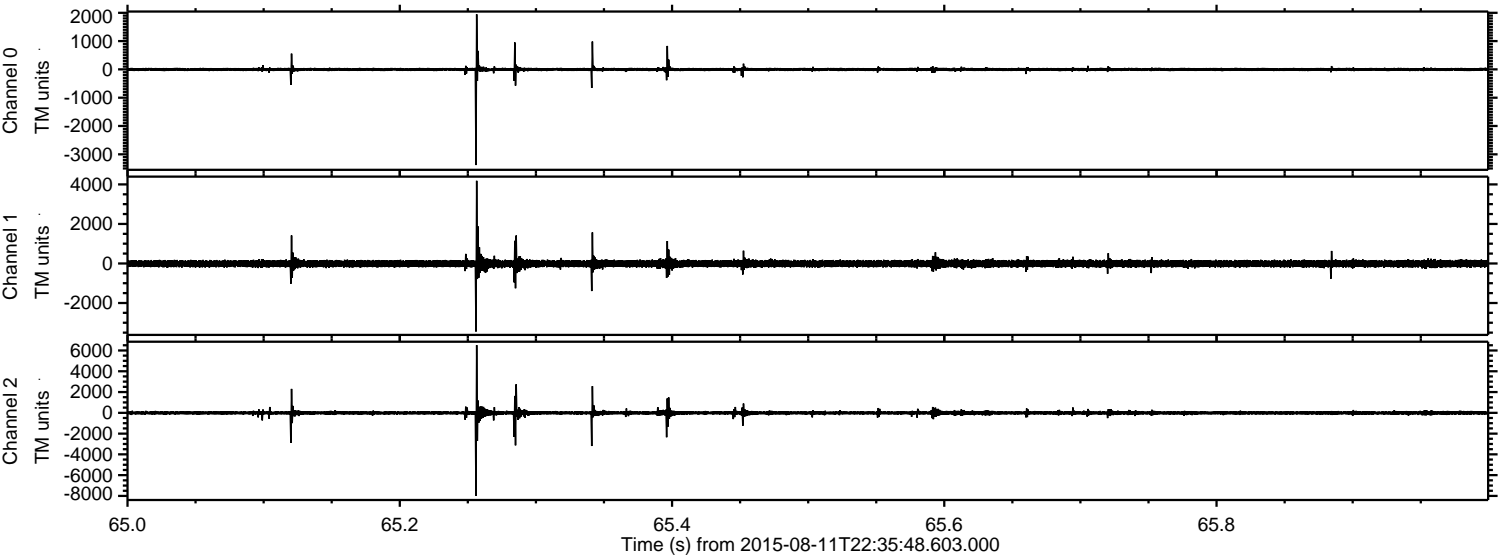

ELMAVAN 3D WAVEFORMS (Measured data sampled at 50 kHz) 51000 packets of 144 samples from 2015-08-11T22:35:48.603.000. Part 132/147

Processed Wed Aug 12 00:42:09 2015 by ELM ver.2012-10-06 from 001__elm20150811_223547__dat00.bin

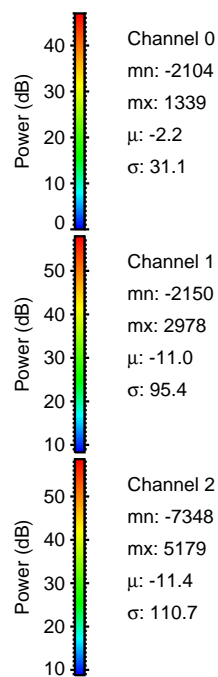
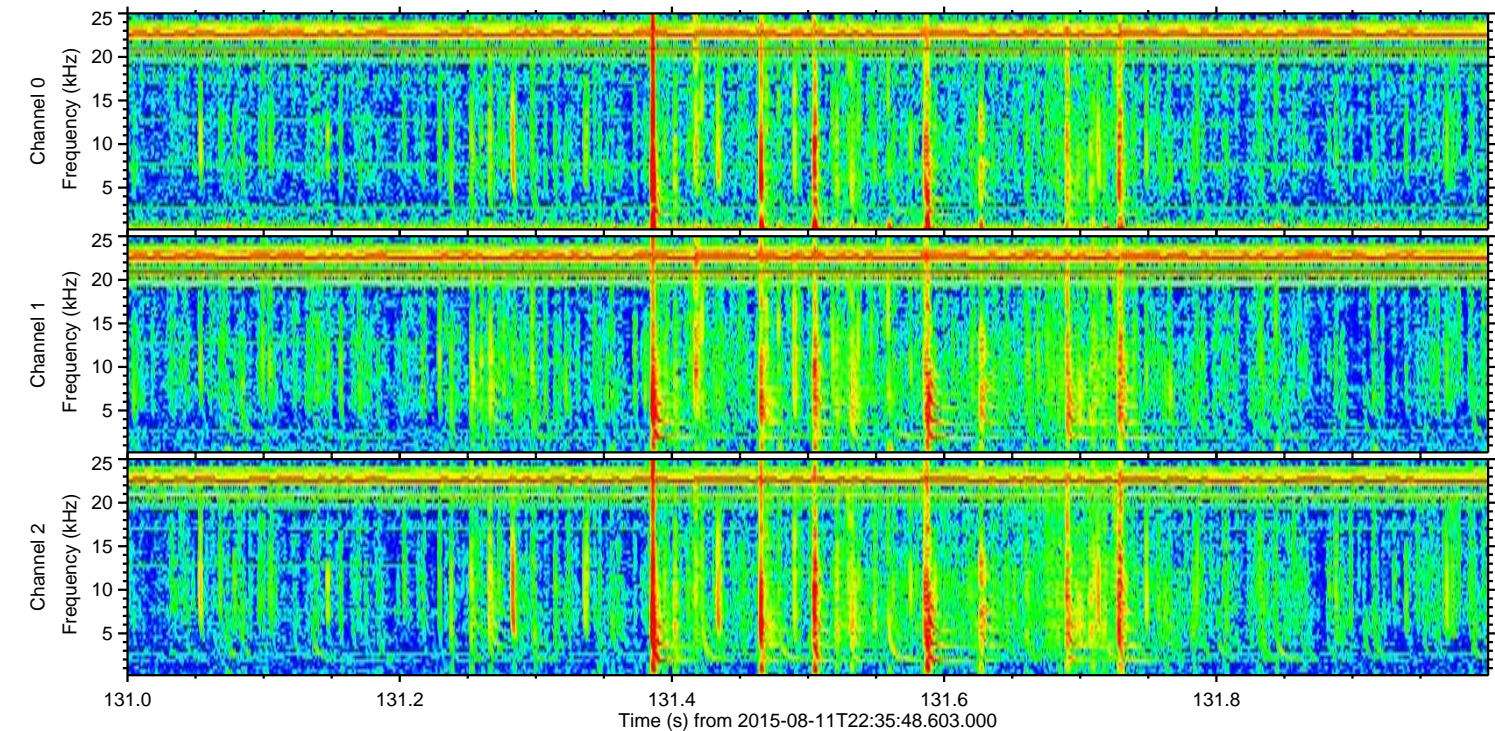
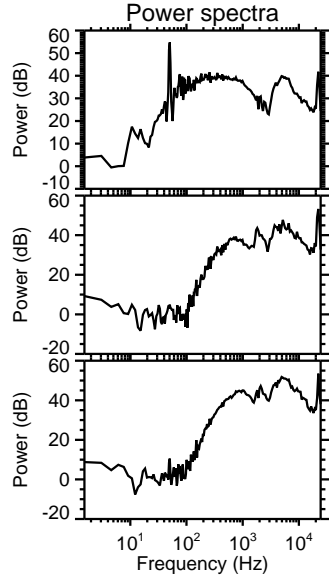
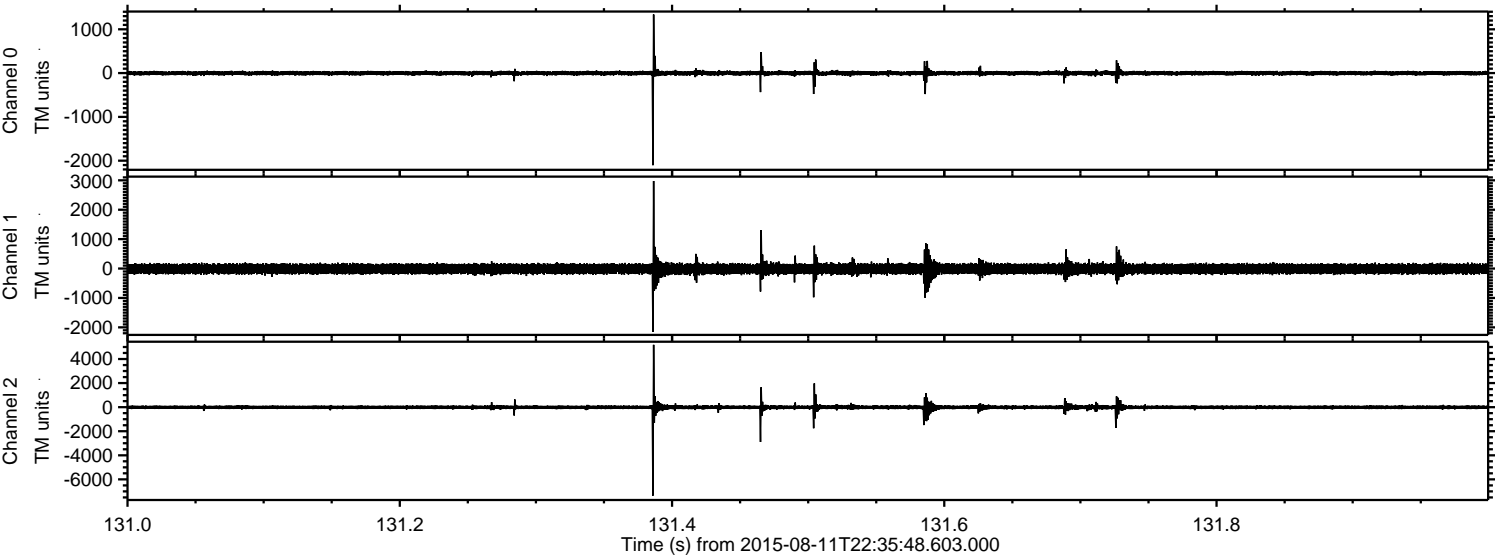

Processed Wed Aug 12 00:42:10 2015 by ELM ver.2012-10-06 from 001__elm20150811_223547__dat00.bin

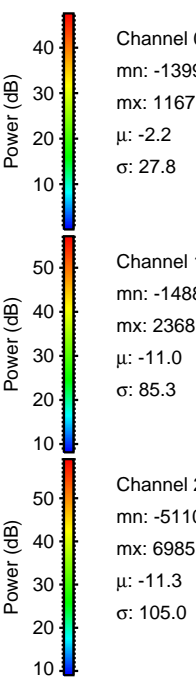
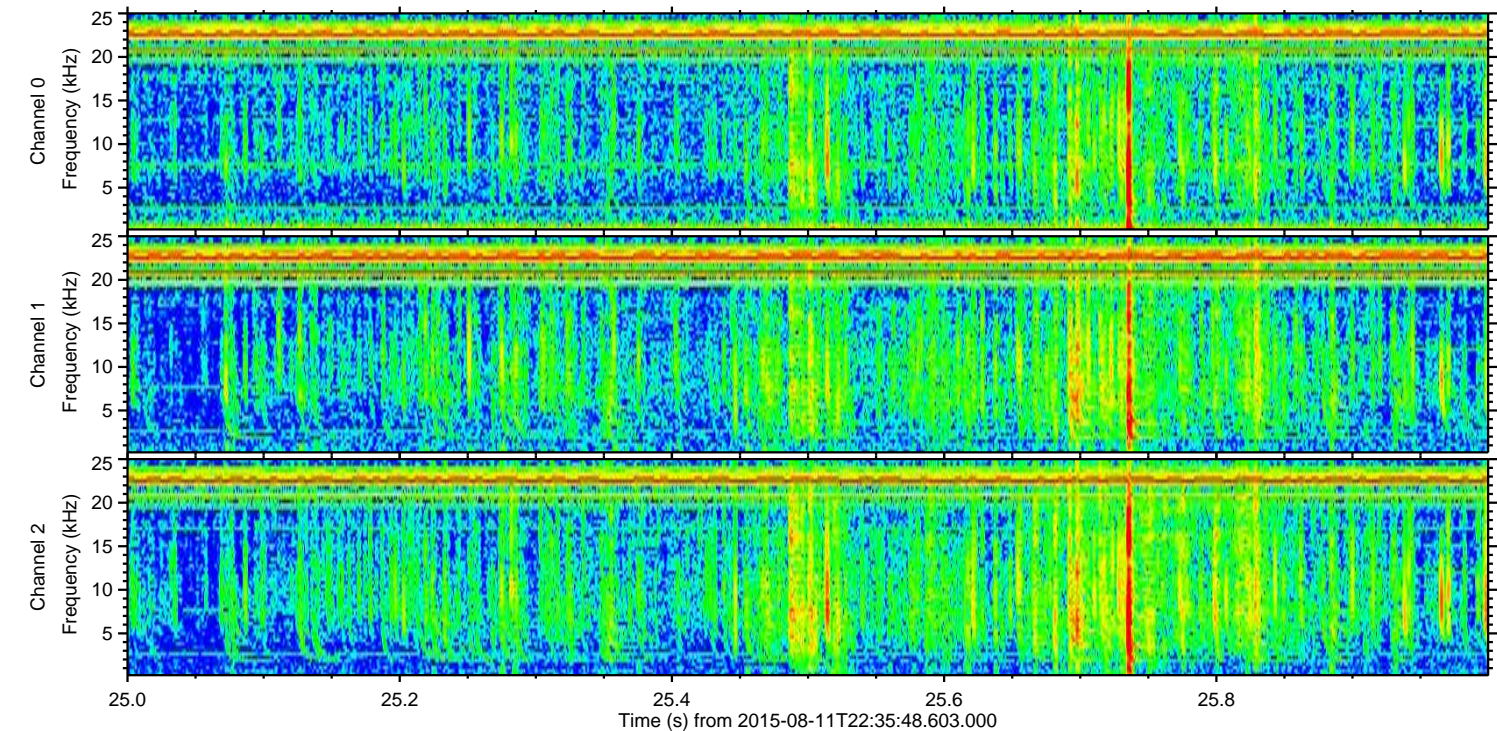
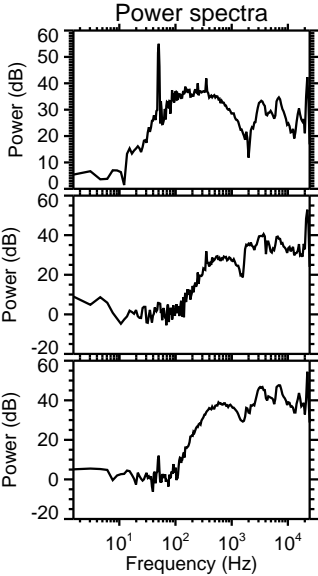
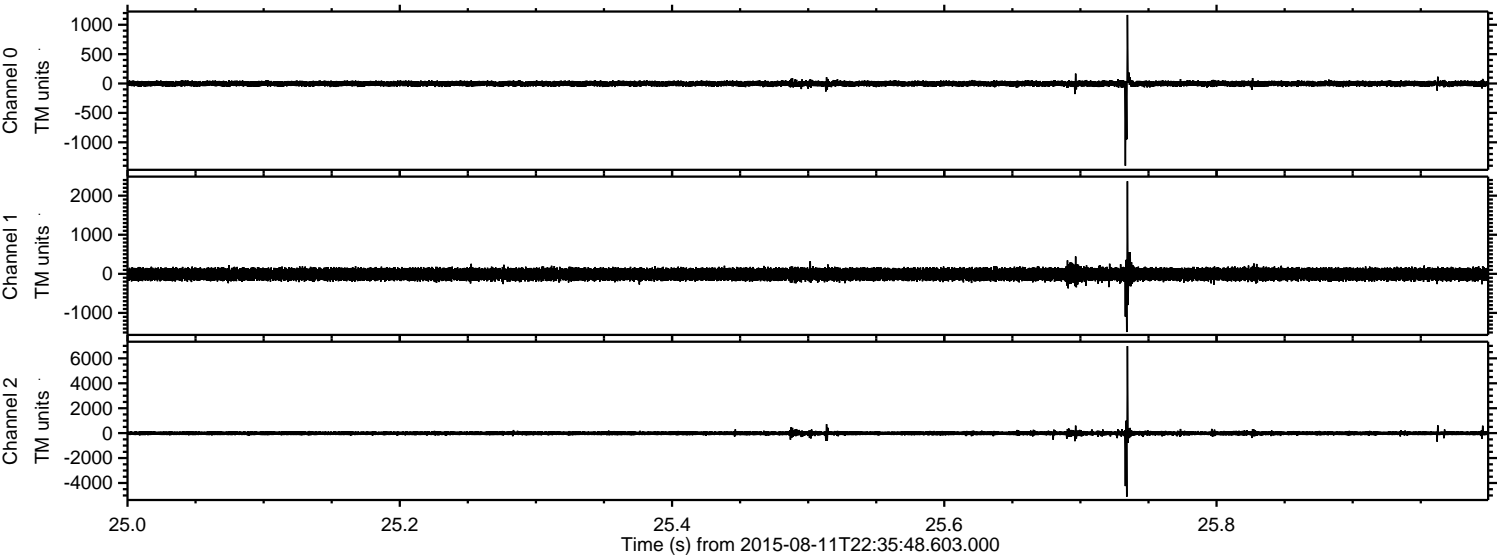

Processed Wed Aug 12 00:42:11 2015 by ELM ver.2012-10-06 from 001__elm20150811_223547__dat00.bin

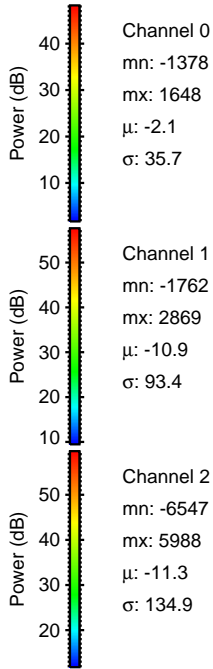
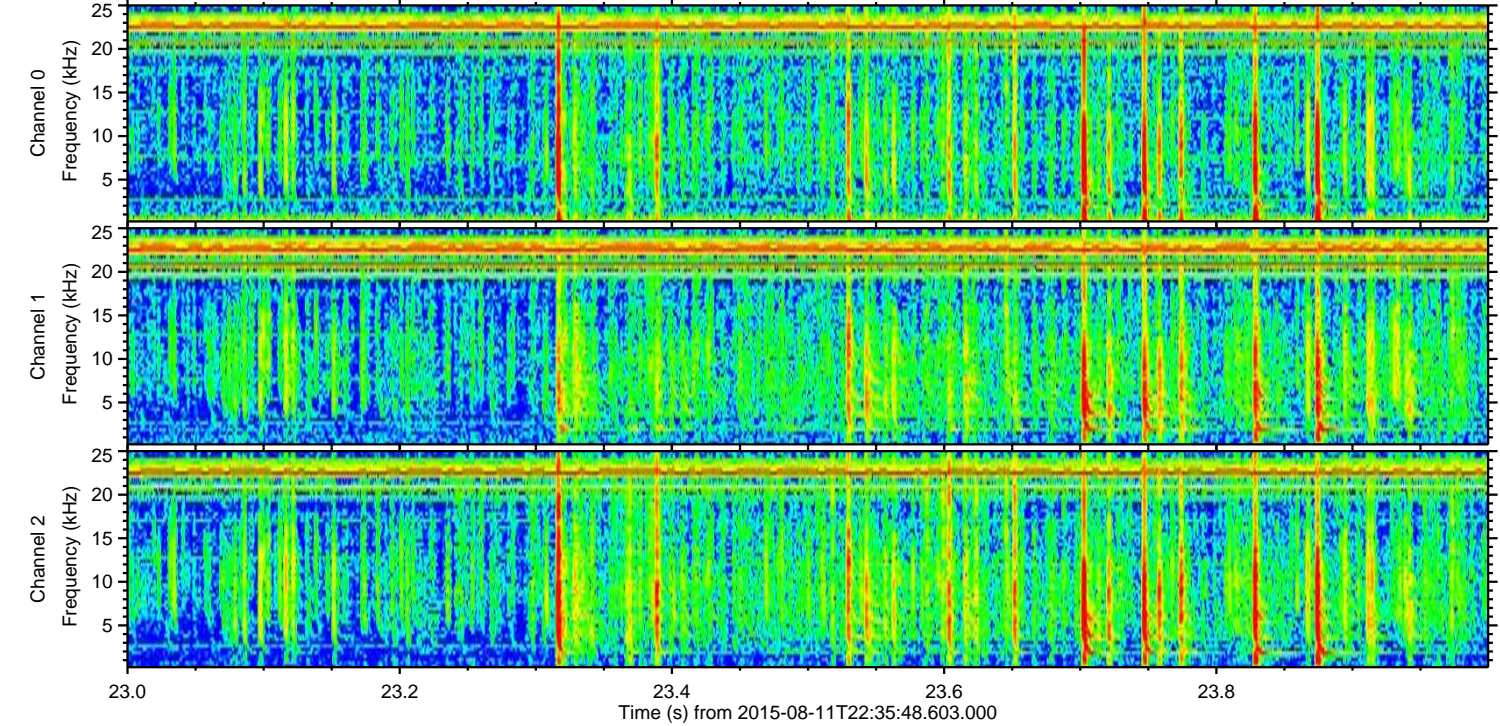
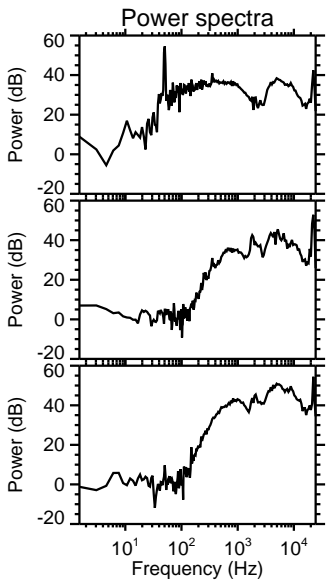
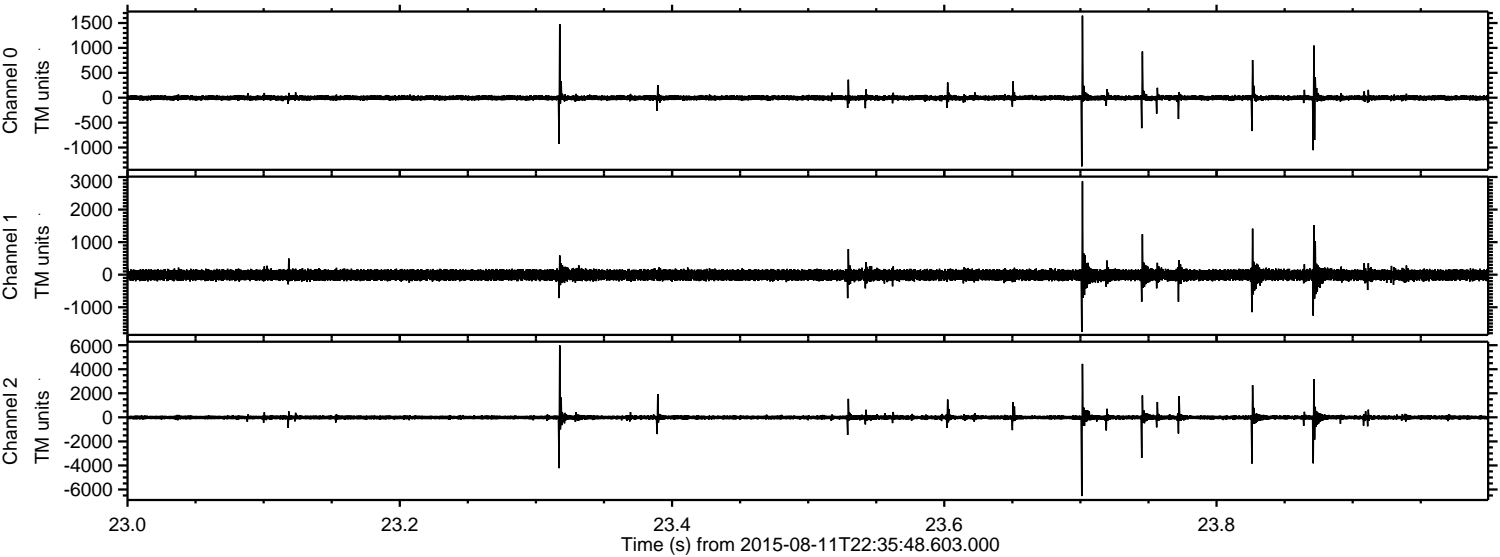

Channel 0
mn: -1378
mx: 1648
 μ : -2.1
 σ : 35.7

Channel 1
mn: -1762
mx: 2869
 μ : -10.9
 σ : 93.4

Channel 2
mn: -6547
mx: 5988
 μ : -11.3
 σ : 134.9

Processed Wed Aug 12 00:42:12 2015 by ELM ver.2012-10-06 from 001__elm20150811_223547__dat00.bin

