

ELMAVAN 3D WAVEFORMS (Measured data sampled at 50 kHz) 51000 packets of 144 samples from 2015-08-11T13:00:23.266.000.

Processed Tue Aug 11 15:06:54 2015 by ELM ver.2012-10-06 from 001__elm20150811_130022__dat00.bin

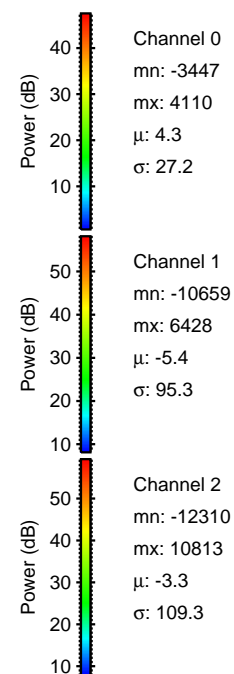

Processed Tue Aug 11 15:07:06 2015 by ELM ver.2012-10-06 from 001__elm20150811_130022__dat00.bin

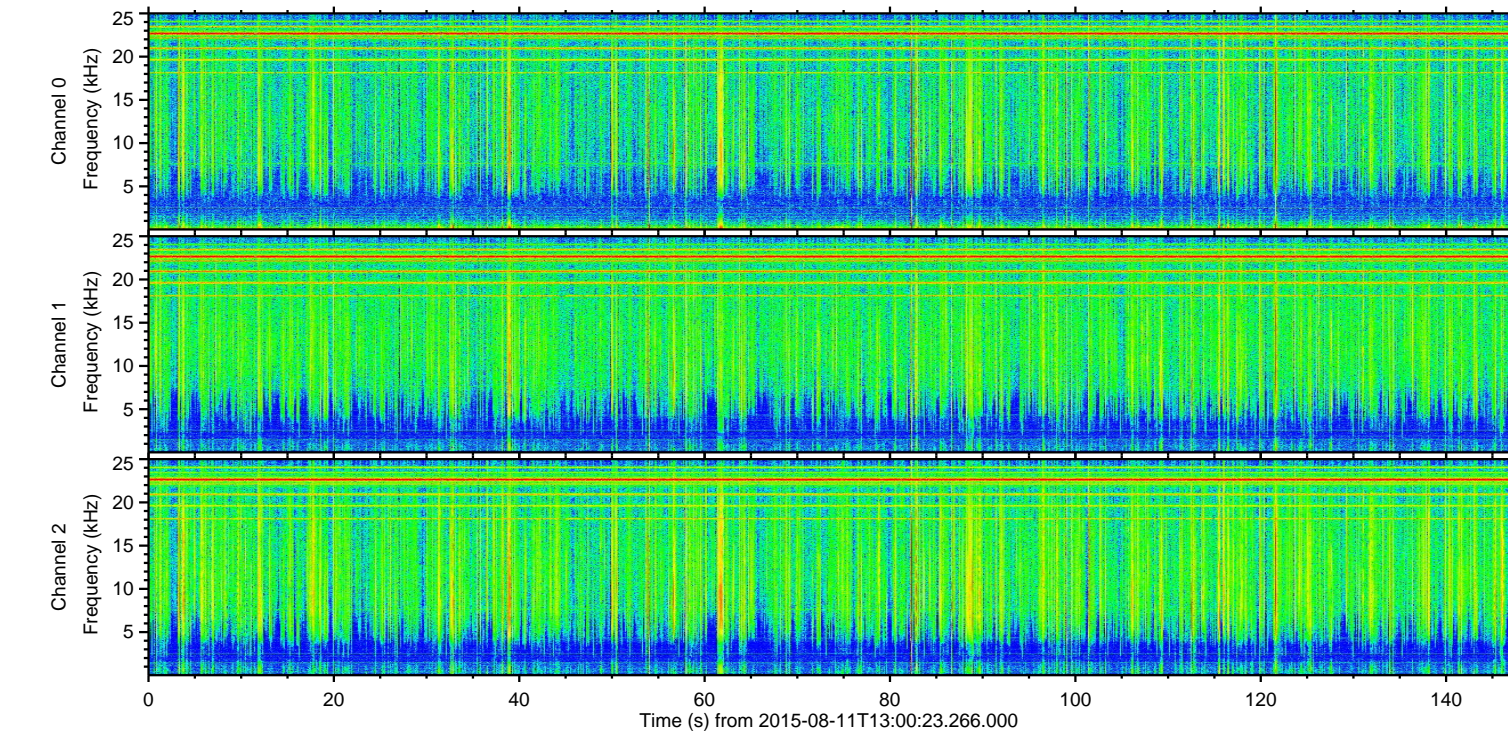
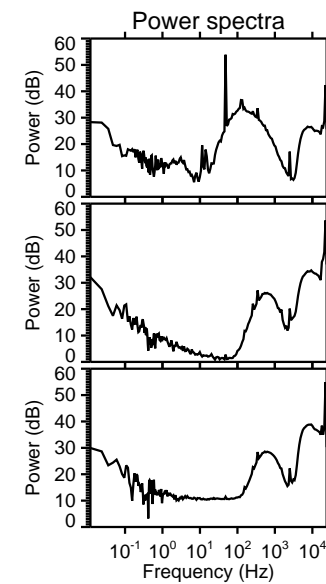
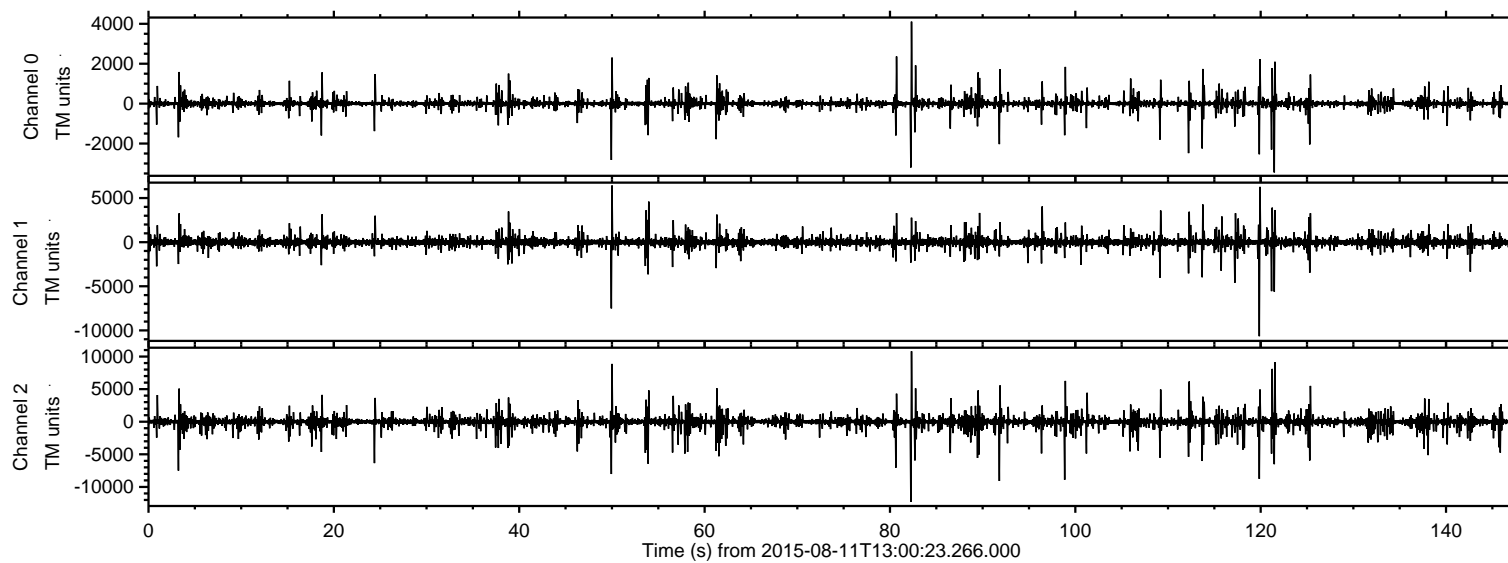
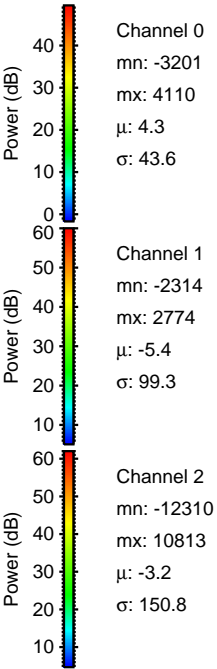
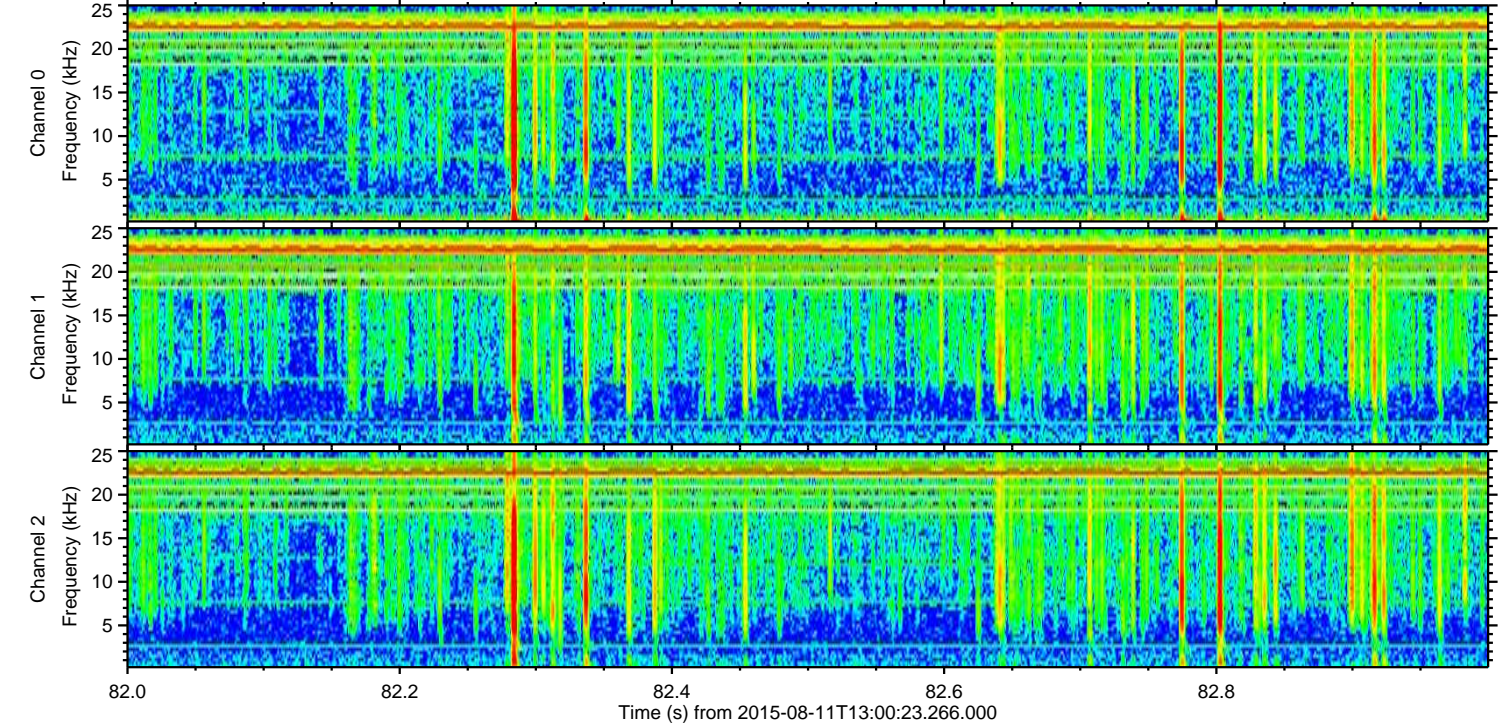
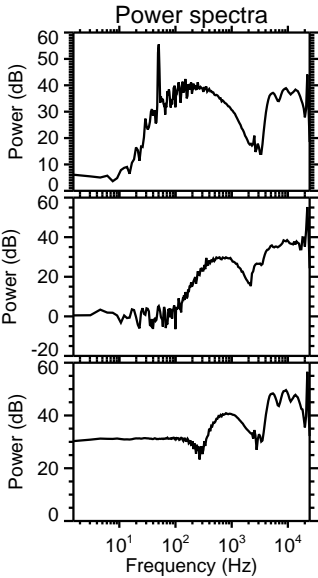
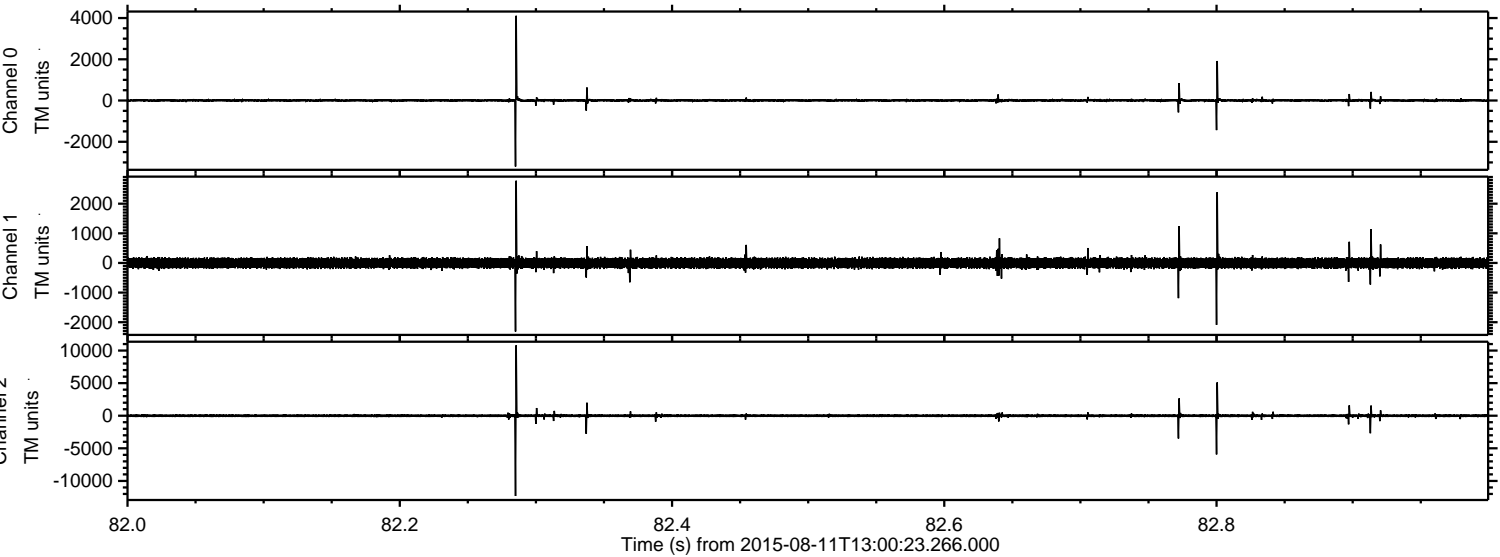

ELMAVAN 3D WAVEFORMS (Measured data sampled at 50 kHz) 51000 packets of 144 samples from 2015-08-11T13:00:23.266.000. Part 120/147

Processed Tue Aug 11 15:07:07 2015 by ELM ver.2012-10-06 from 001__elm20150811_130022__dat00.bin

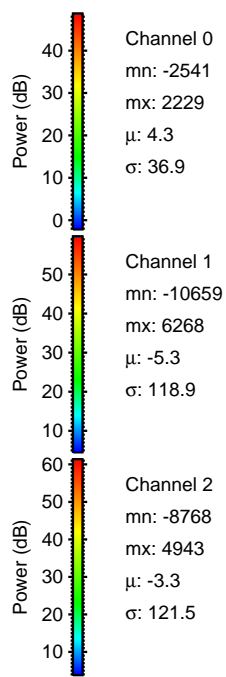
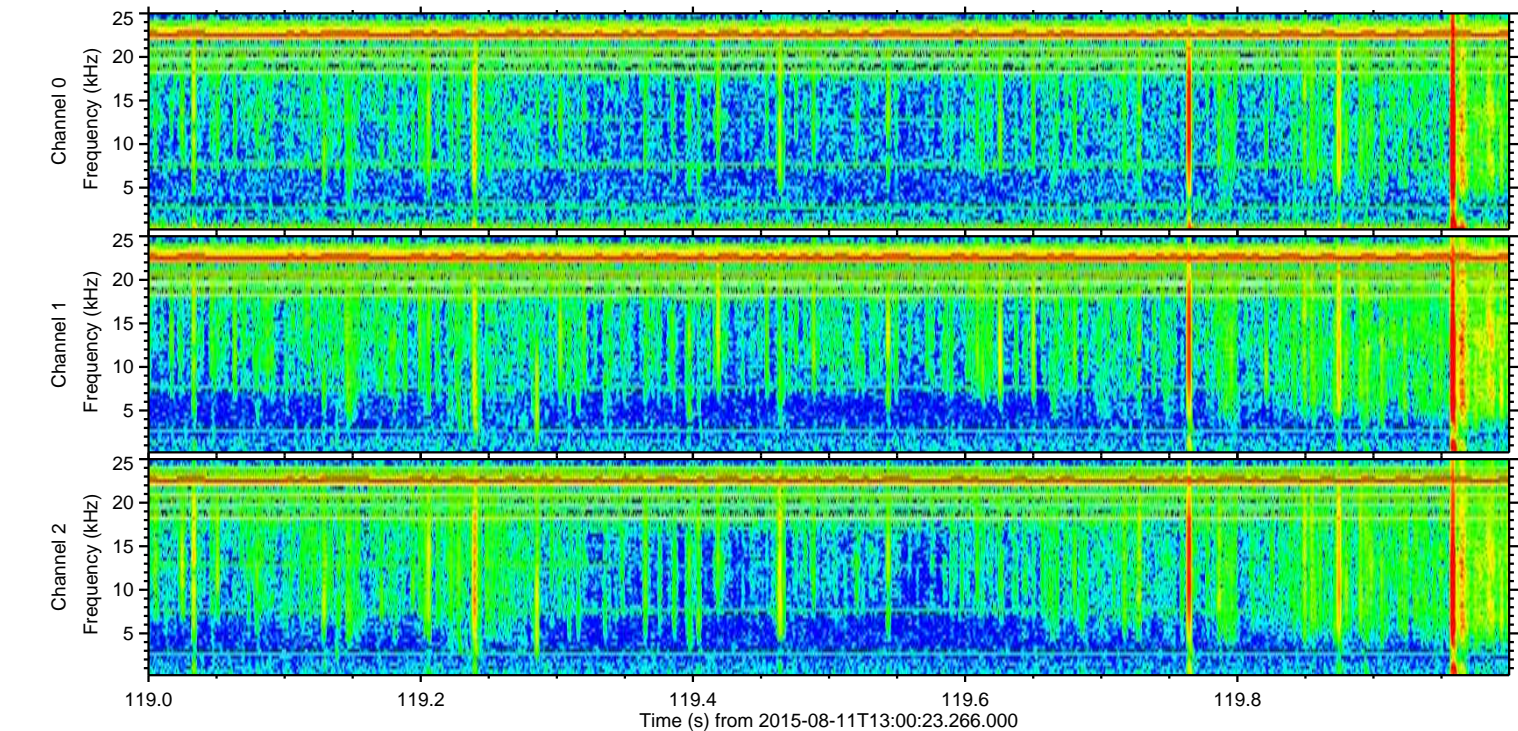
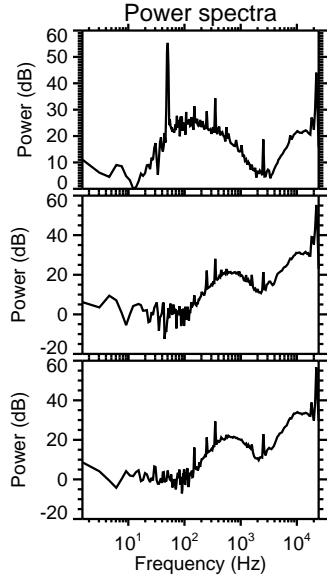
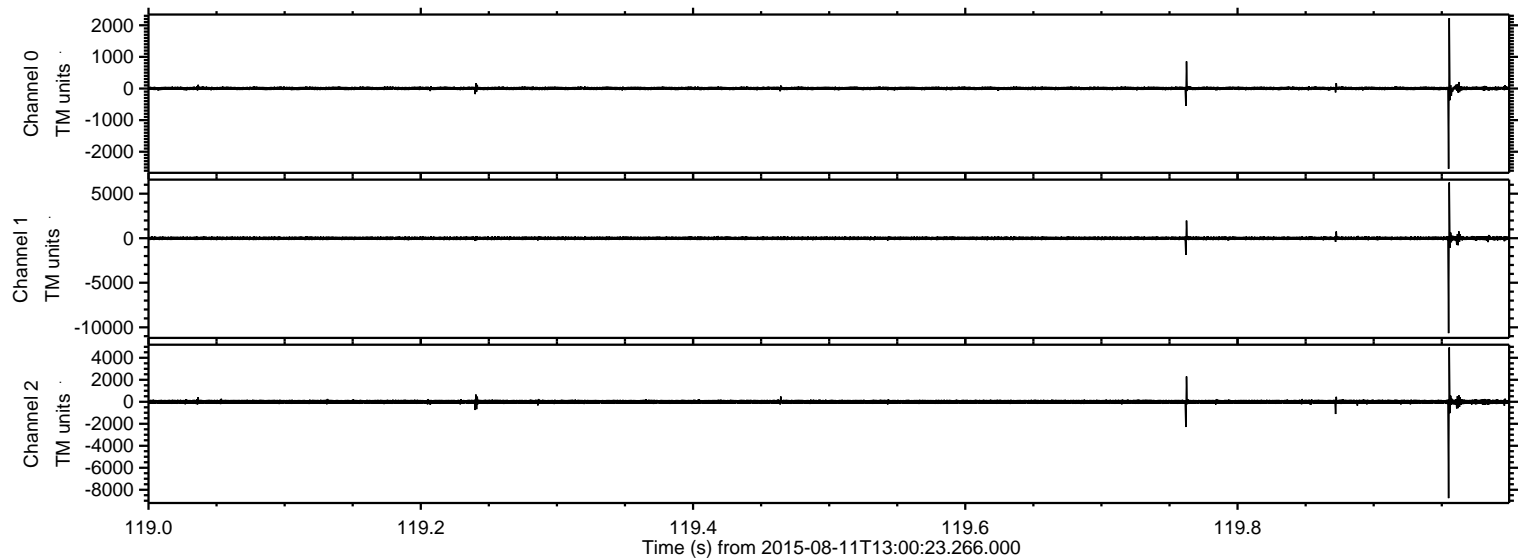

ELMAVAN 3D WAVEFORMS (Measured data sampled at 50 kHz) 51000 packets of 144 samples from 2015-08-11T13:00:23.266.000. Part 122/147

Processed Tue Aug 11 15:07:08 2015 by ELM ver.2012-10-06 from 001__elm20150811_130022__dat00.bin

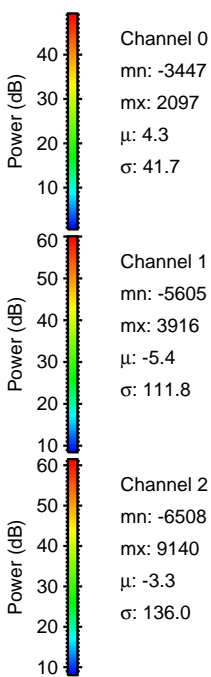
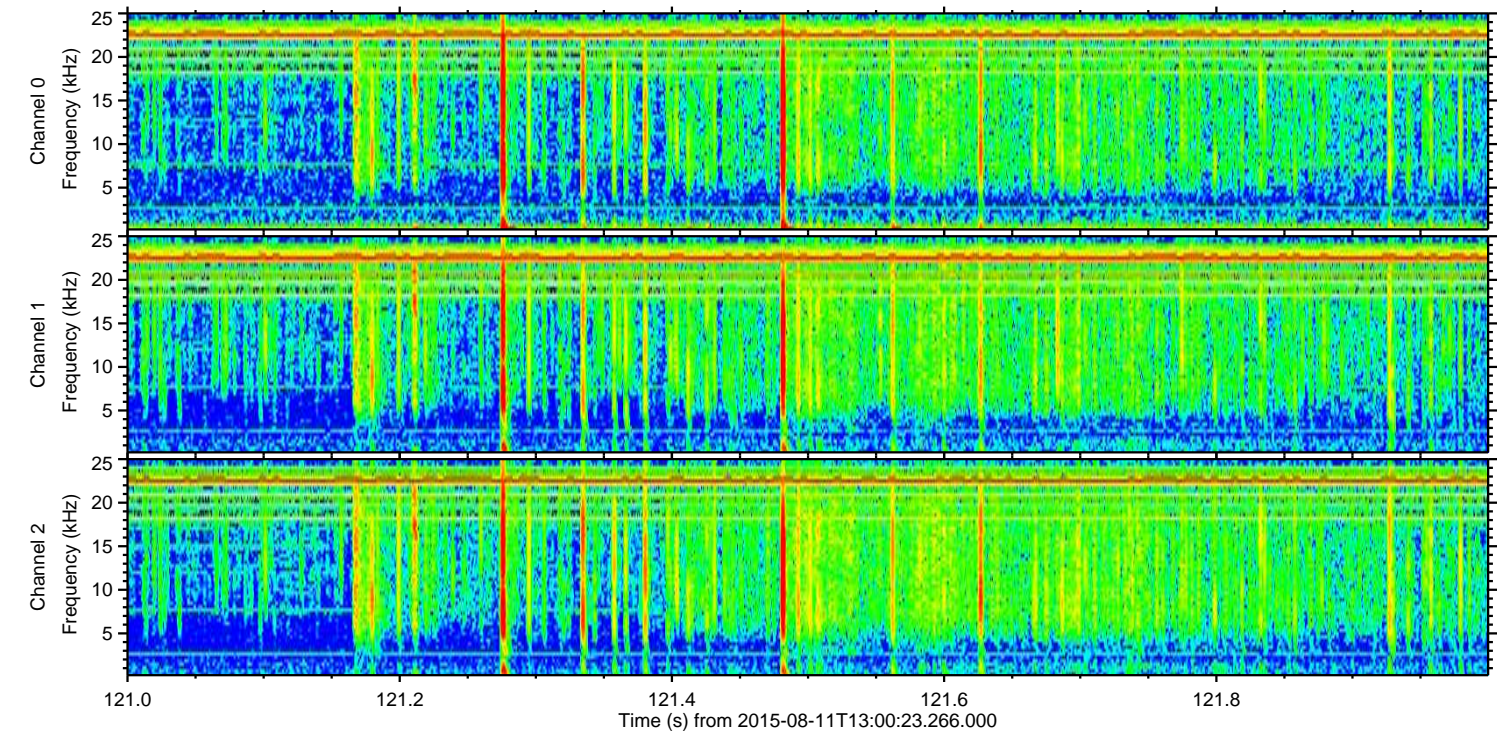
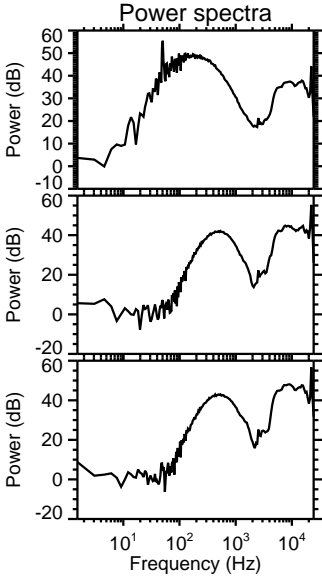
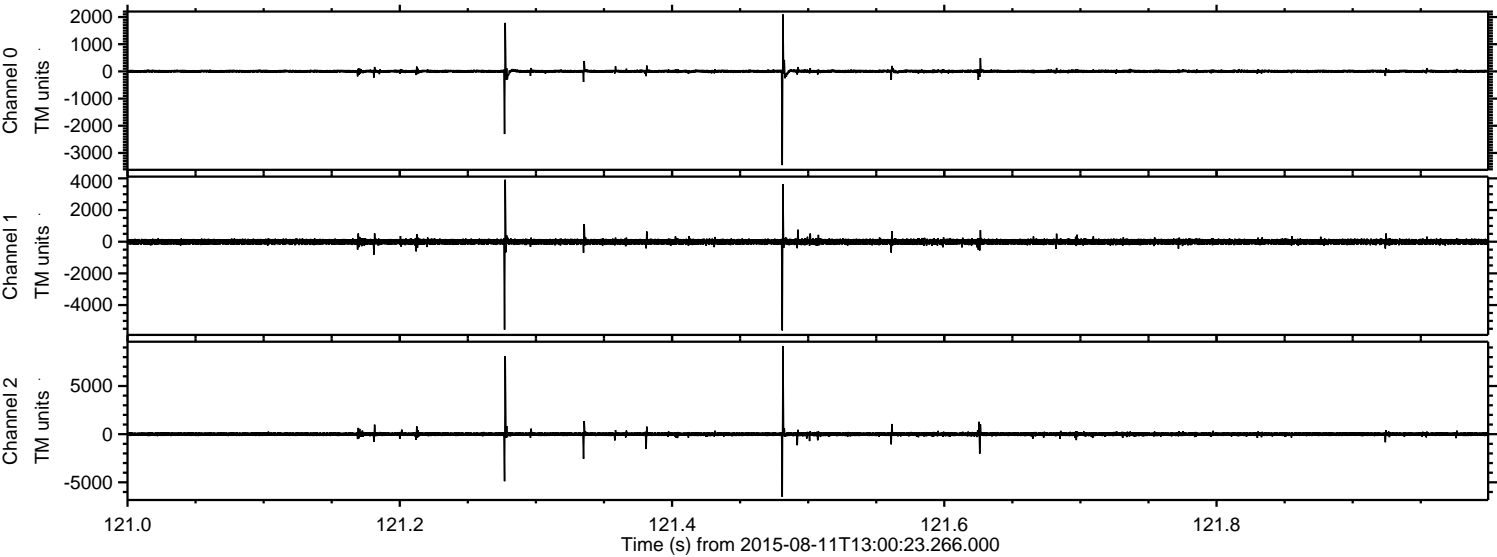

Channel 0
mn: -3447
mx: 2097
 μ : 4.3
 σ : 41.7

Channel 1
mn: -5605
mx: 3916
 μ : -5.4
 σ : 111.8

Channel 2
mn: -6508
mx: 9140
 μ : -3.3
 σ : 136.0

Processed Tue Aug 11 15:07:09 2015 by ELM ver.2012-10-06 from 001__elm20150811_130022__dat00.bin

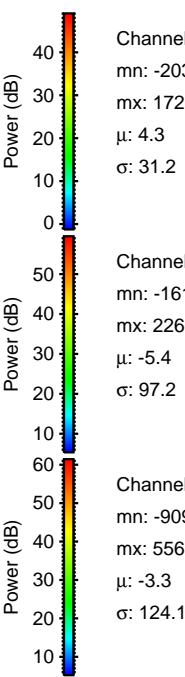
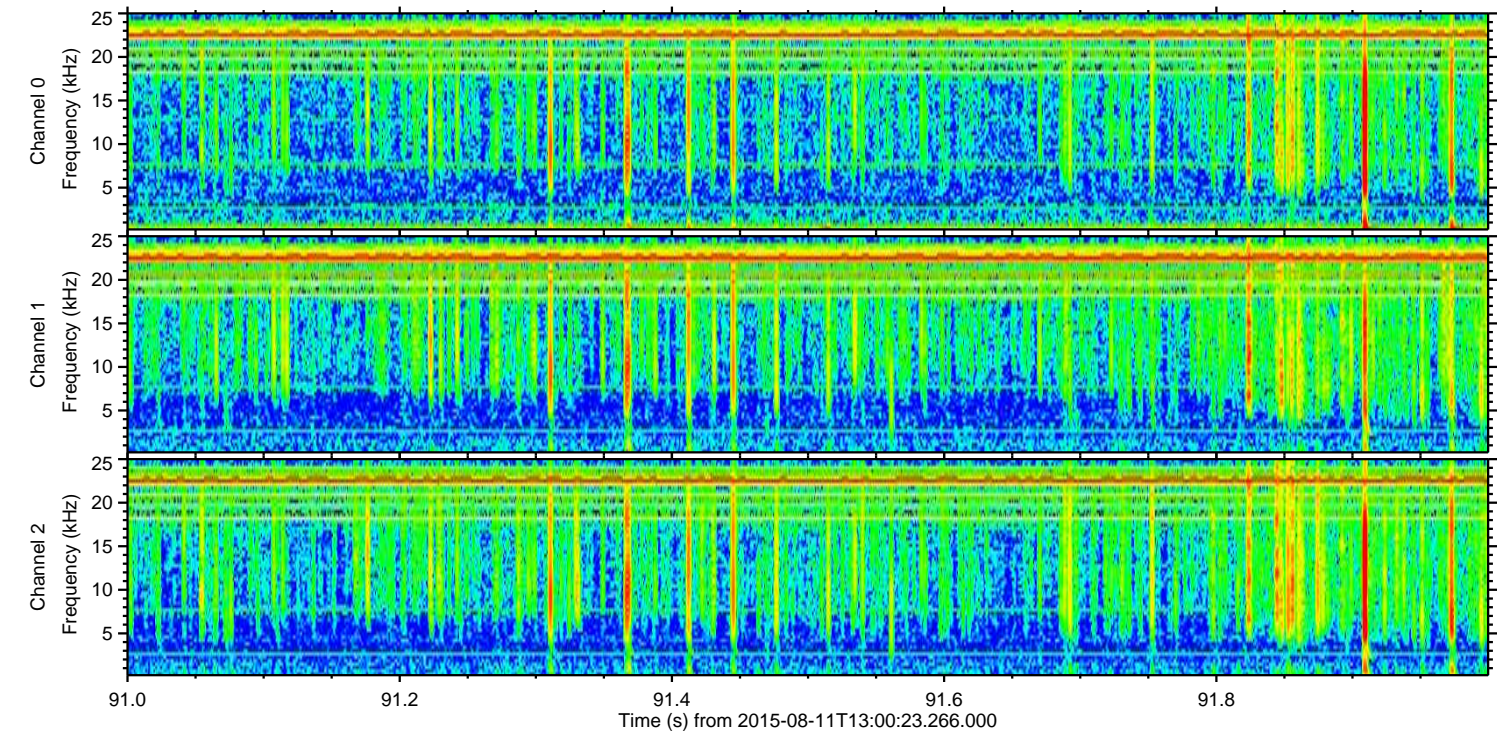
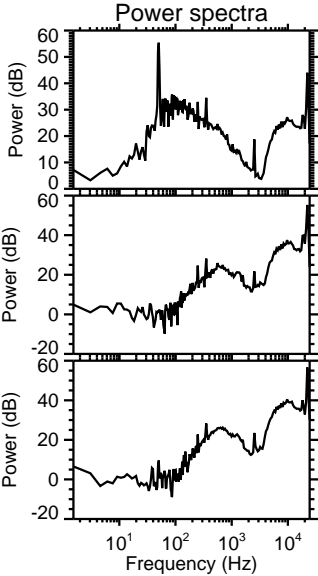
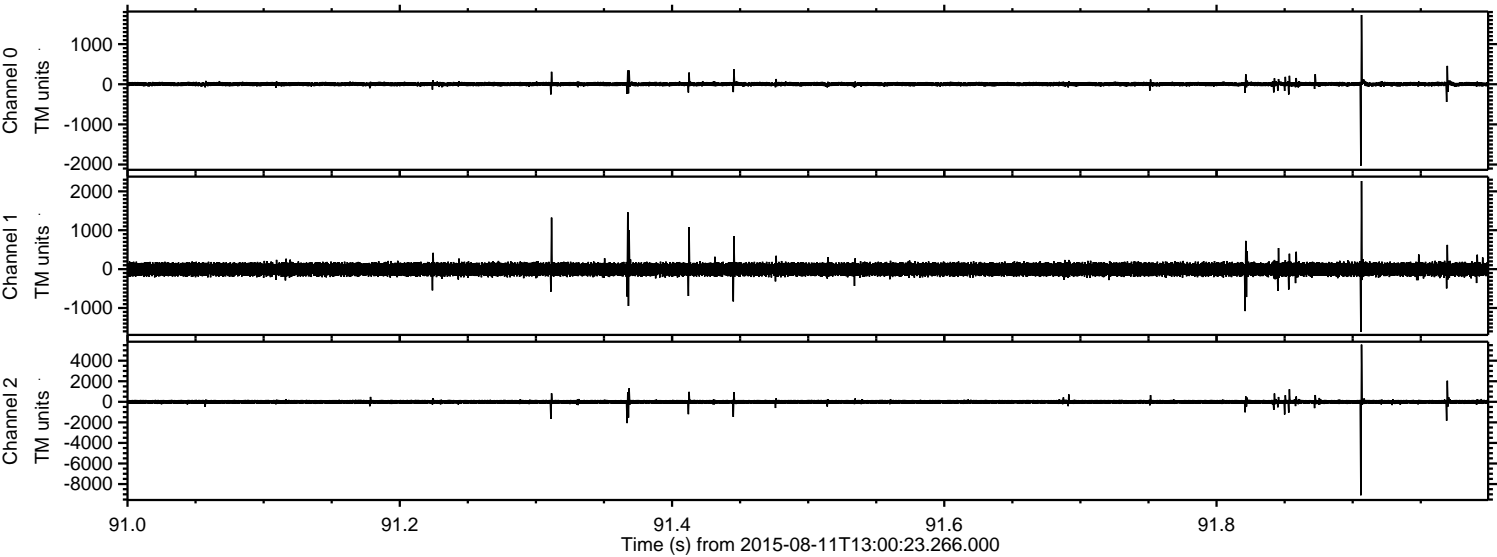

Processed Tue Aug 11 15:07:10 2015 by ELM ver.2012-10-06 from 001__elm20150811_130022__dat00.bin

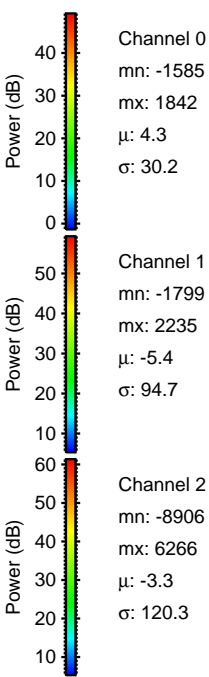
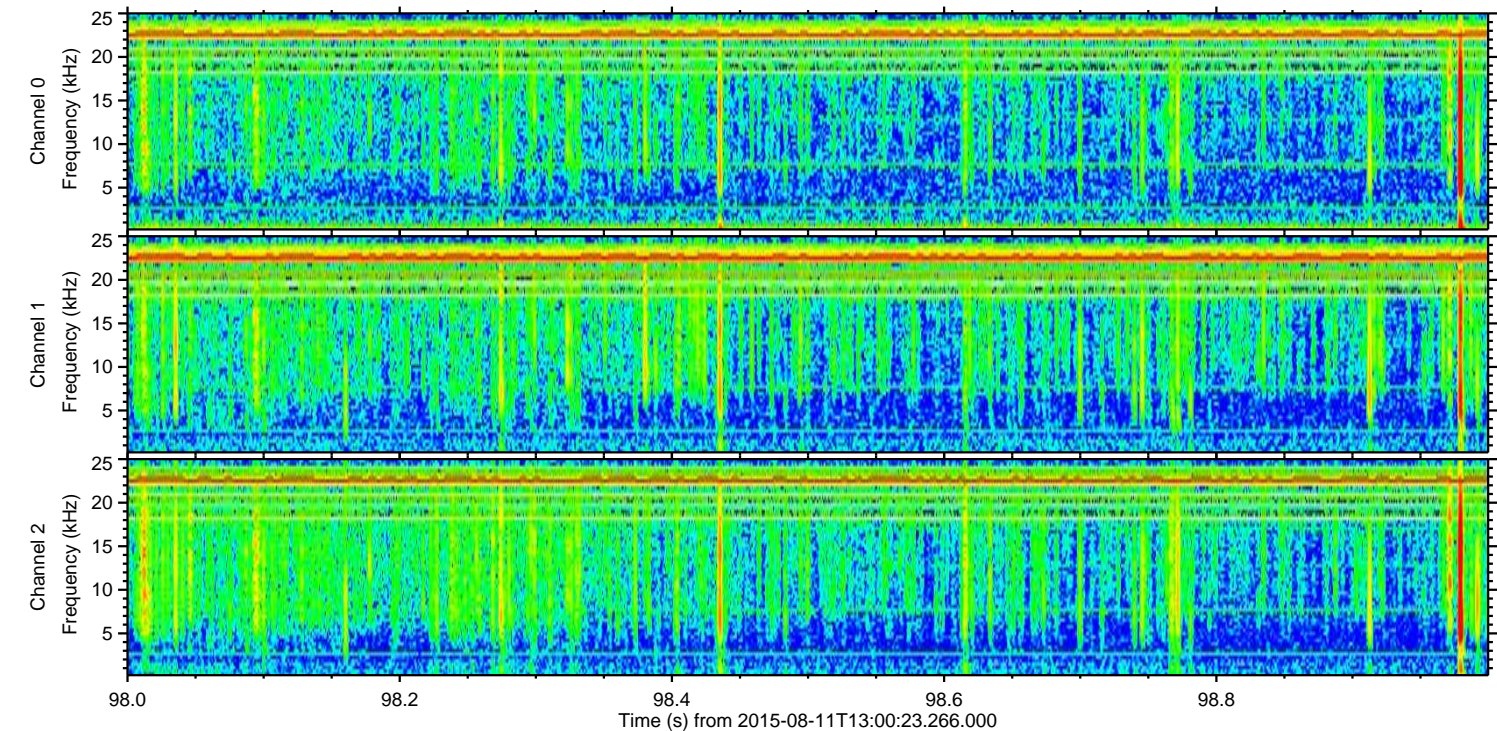
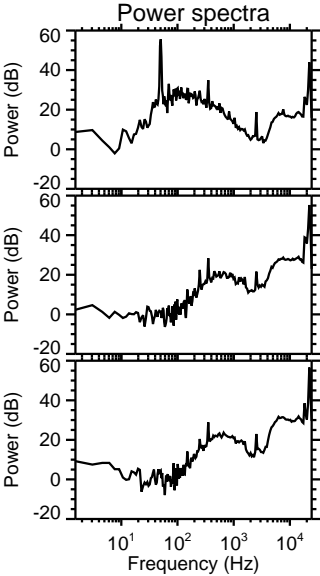
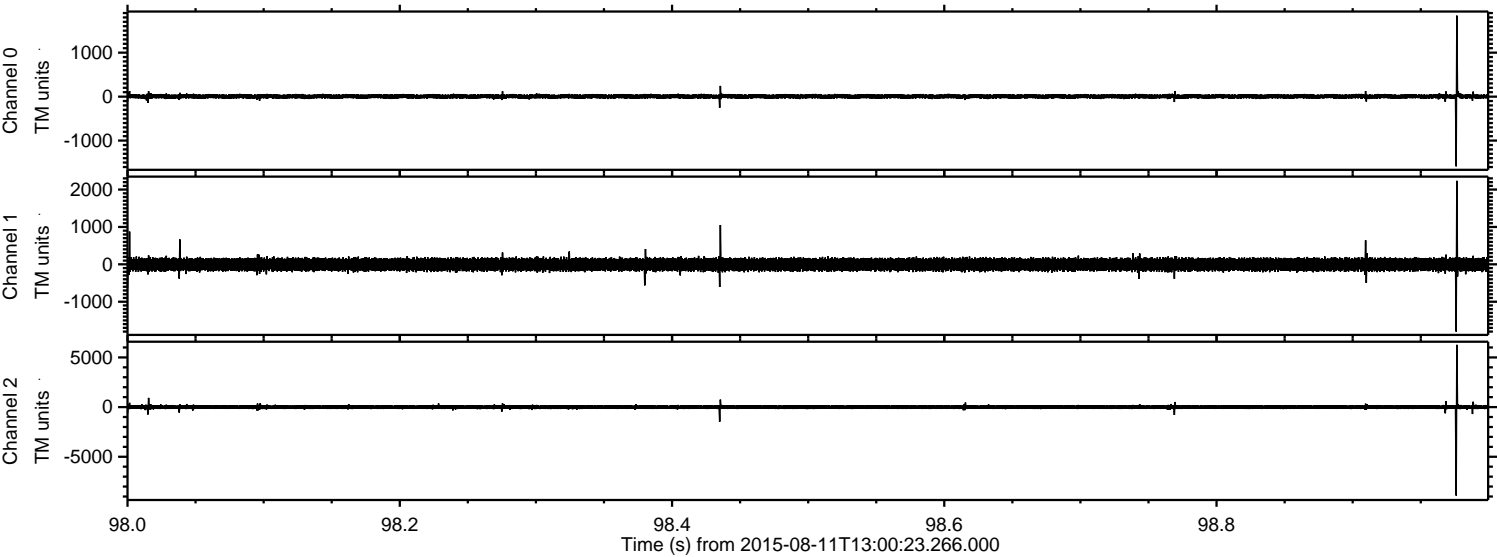

Processed Tue Aug 11 15:07:11 2015 by ELM ver.2012-10-06 from 001__elm20150811_130022__dat00.bin

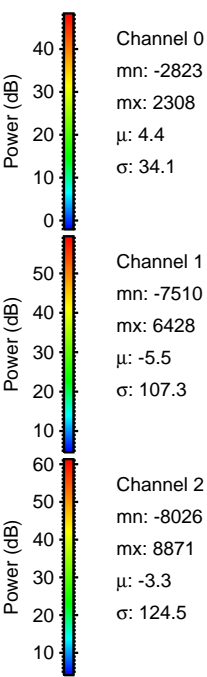
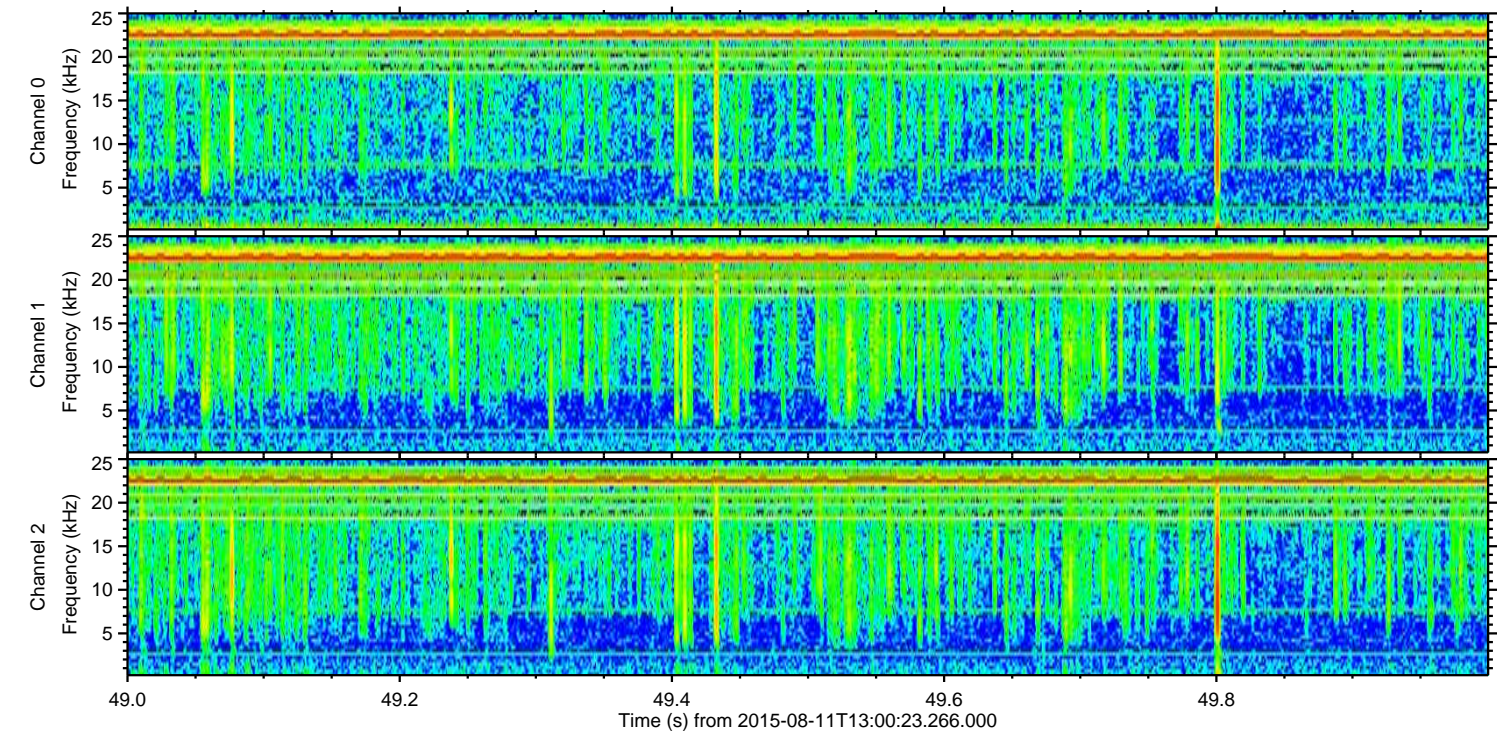
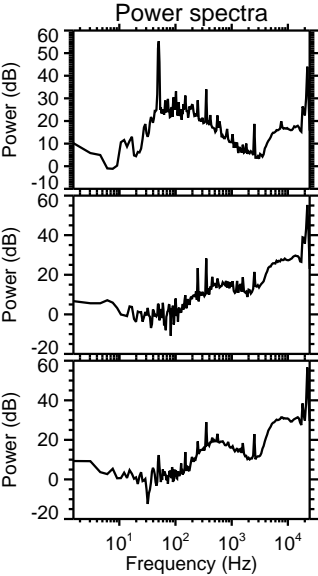
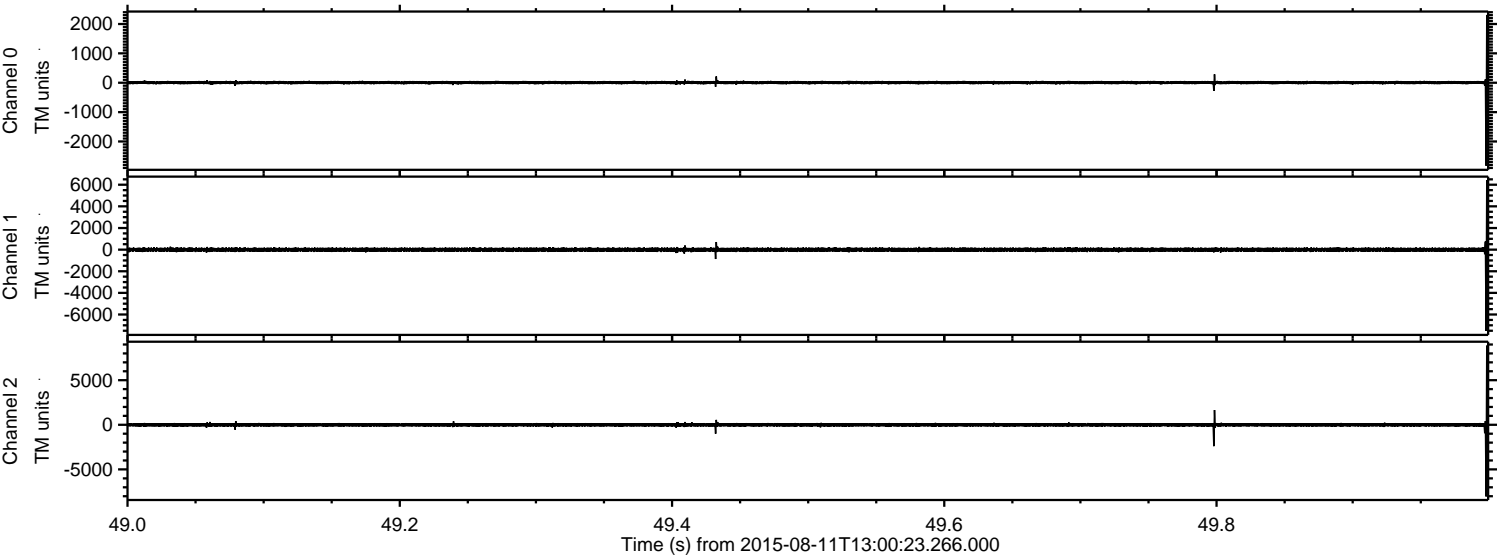

Processed Tue Aug 11 15:07:12 2015 by ELM ver.2012-10-06 from 001__elm20150811_130022__dat00.bin

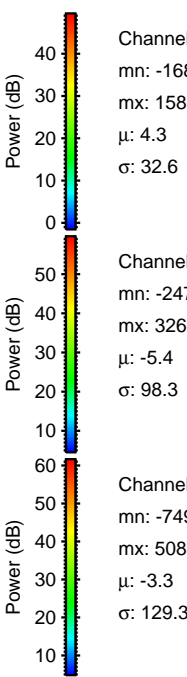
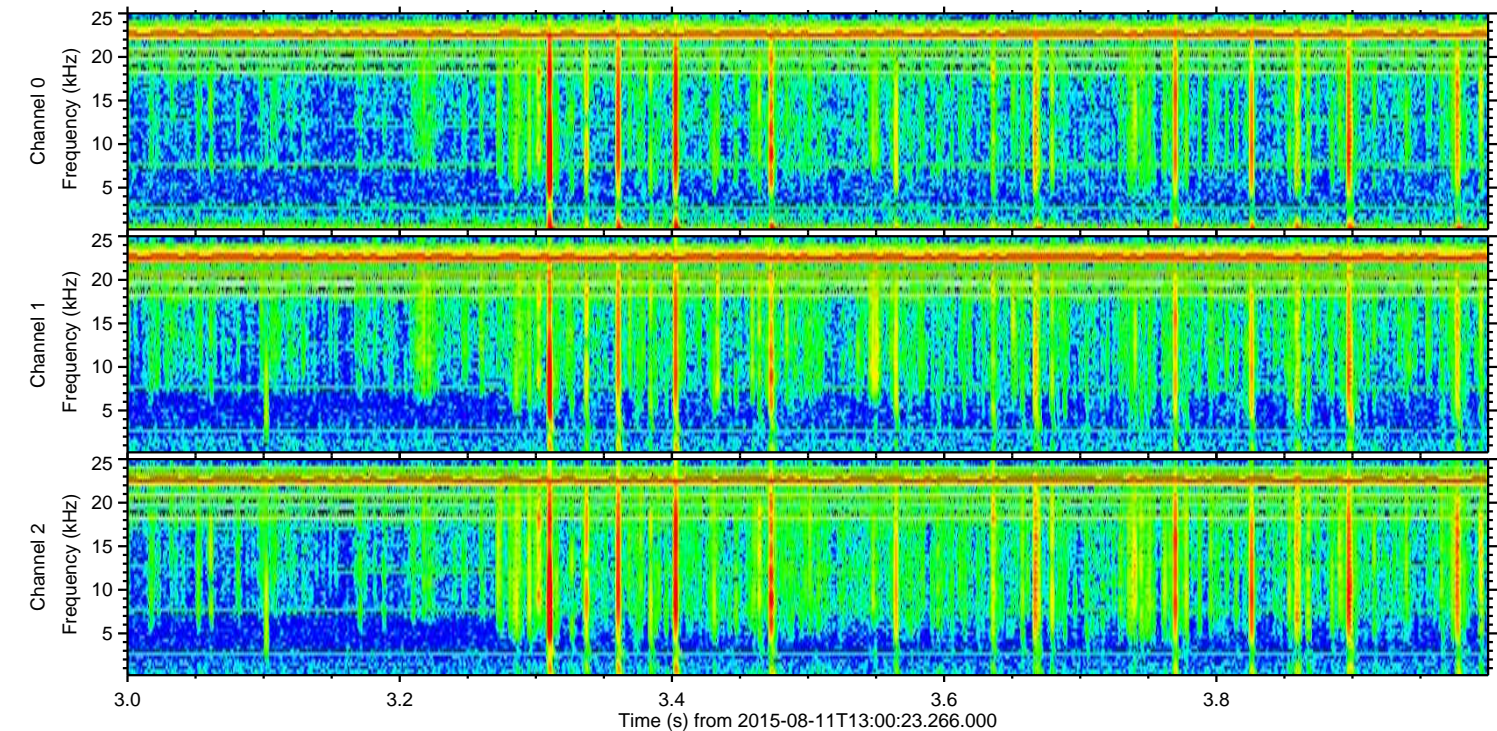
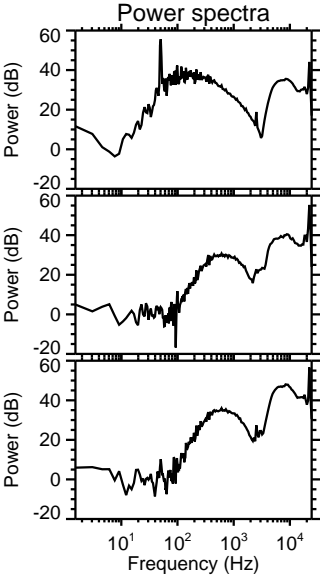
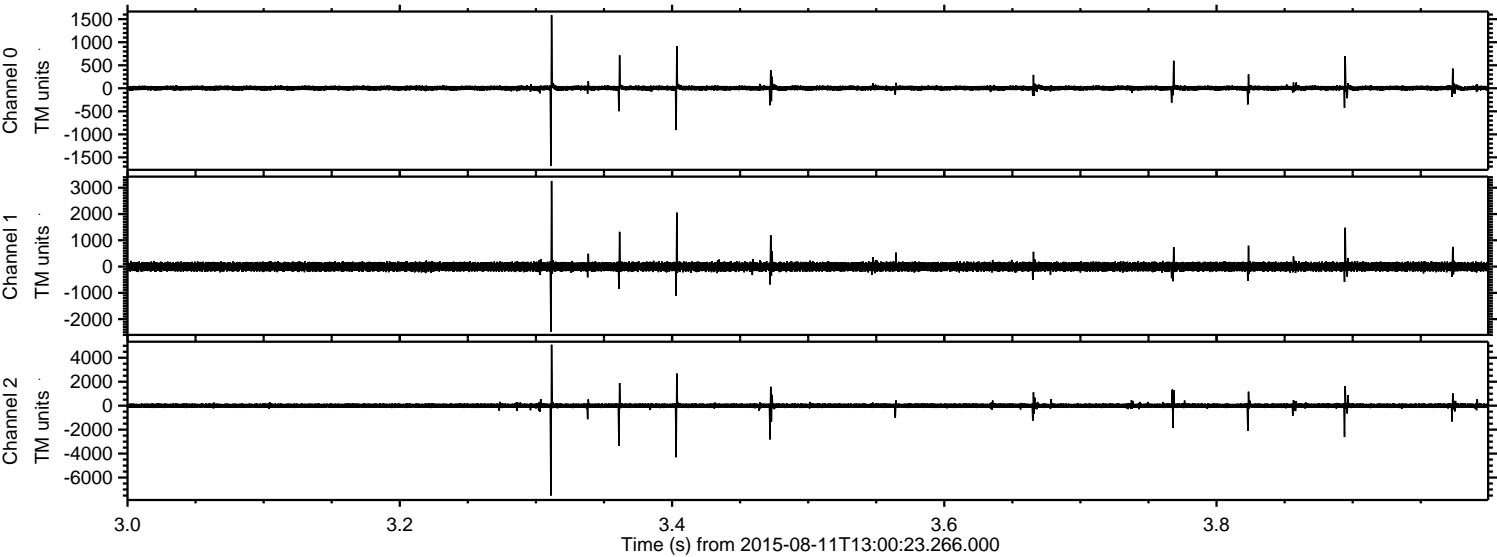

ELMAVAN 3D WAVEFORMS (Measured data sampled at 50 kHz) 51000 packets of 144 samples from 2015-08-11T13:00:23.266.000. Part 81/147

Processed Tue Aug 11 15:07:13 2015 by ELM ver.2012-10-06 from 001__elm20150811_130022__dat00.bin

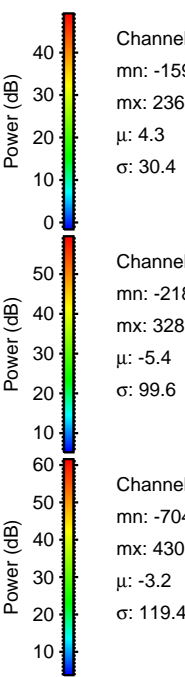
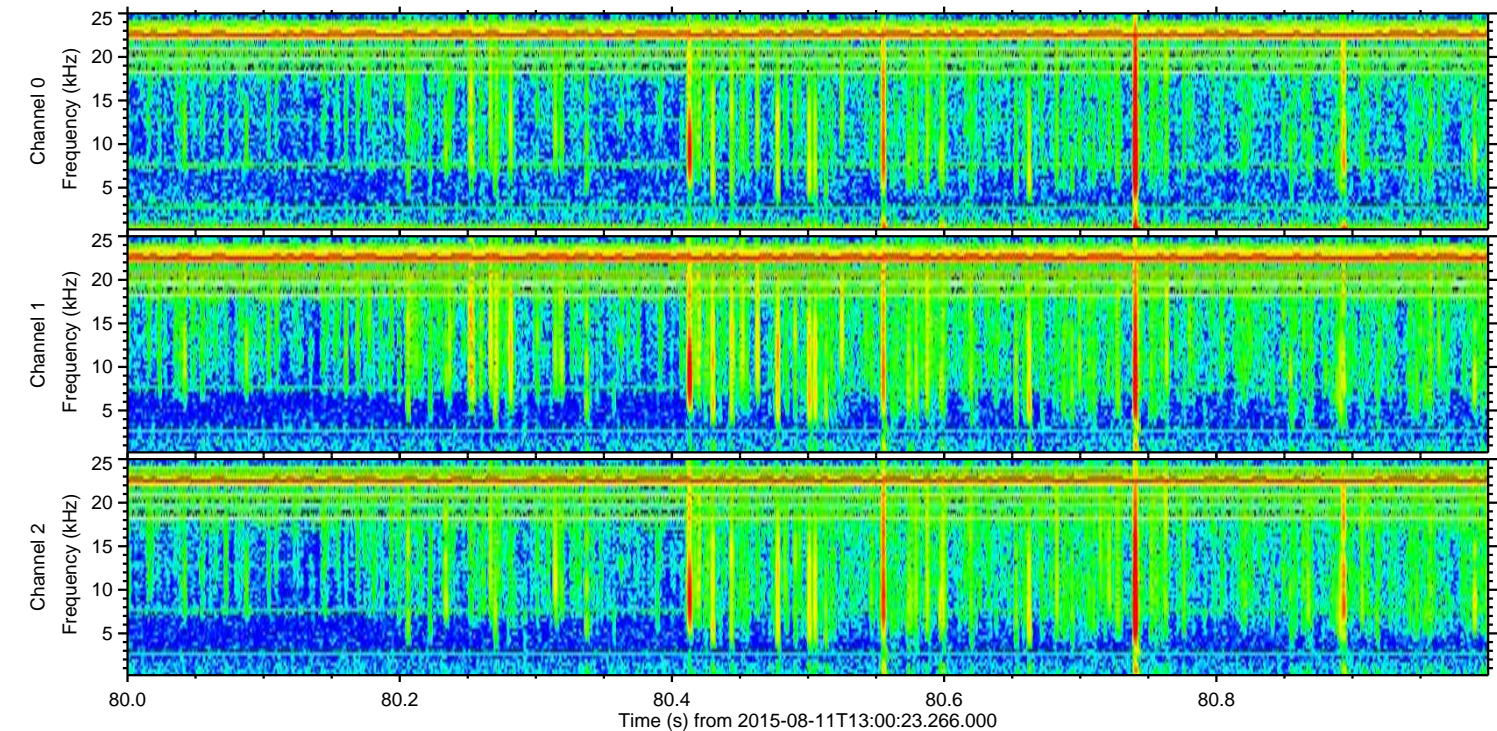
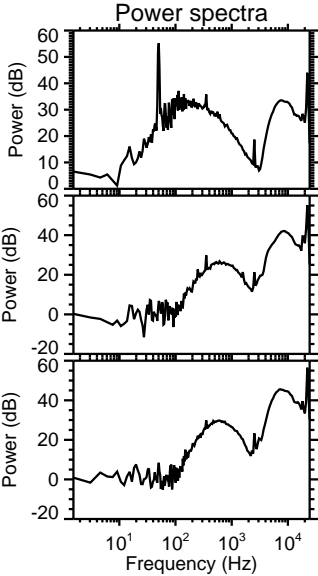
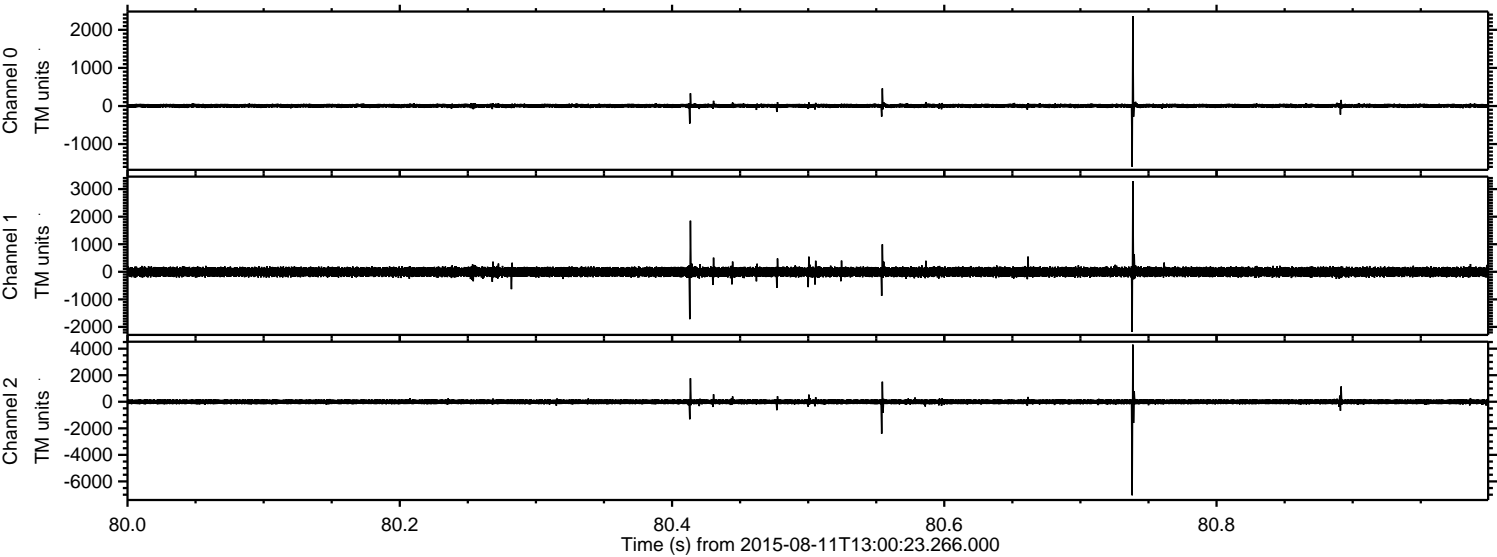

Processed Tue Aug 11 15:07:14 2015 by ELM ver.2012-10-06 from 001__elm20150811_130022__dat00.bin

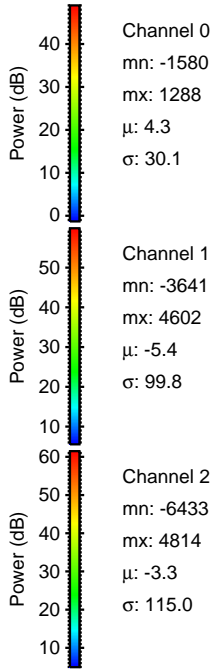
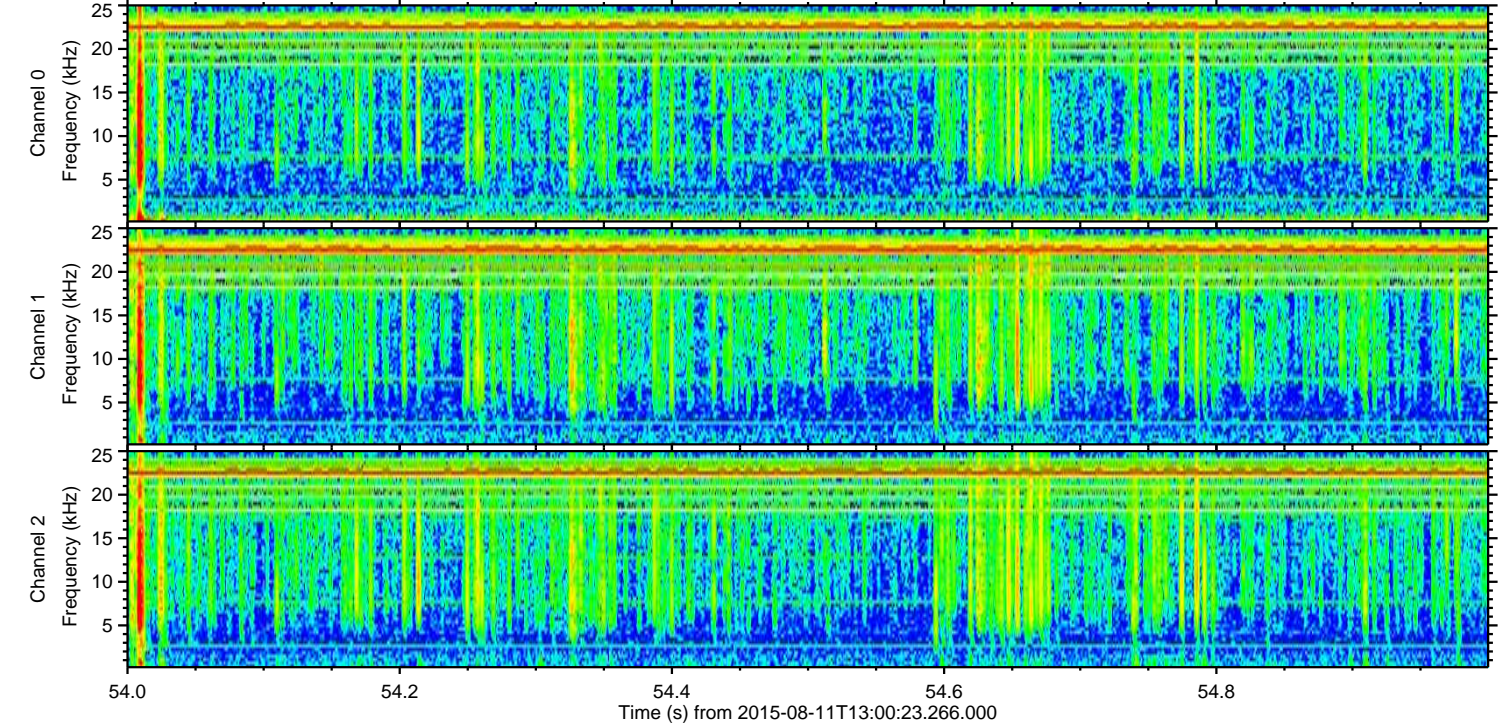
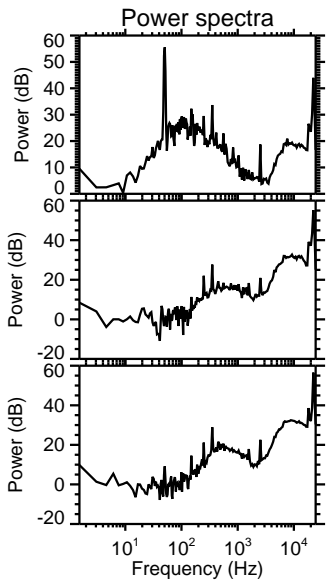
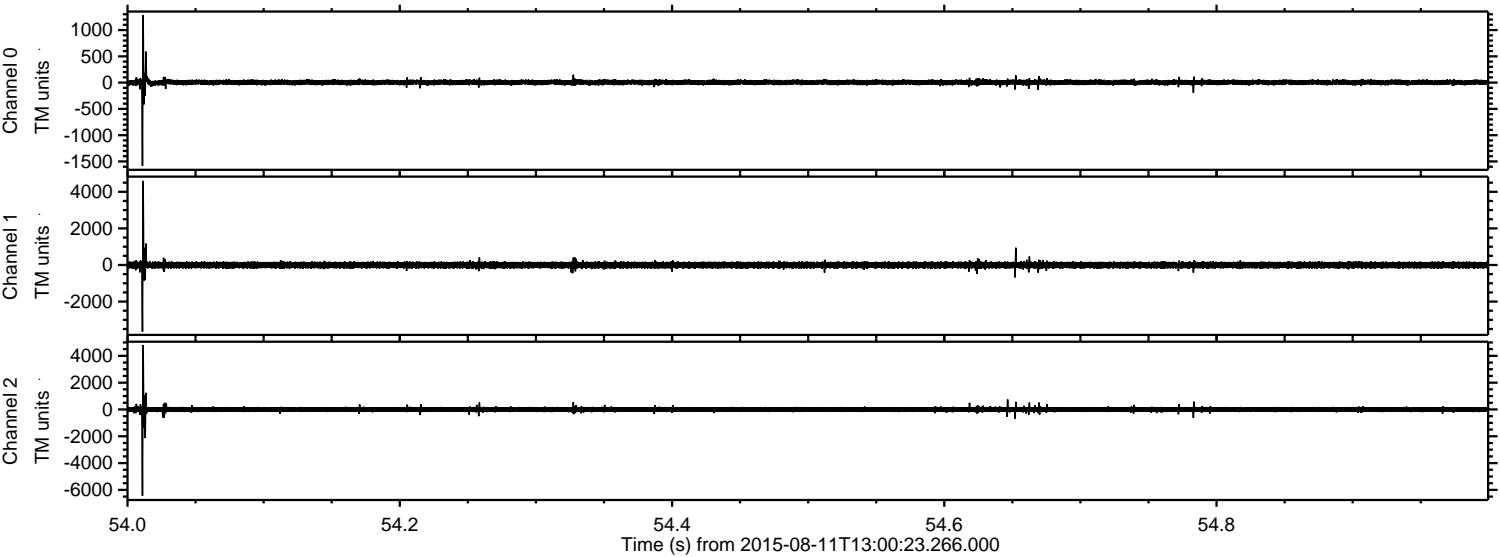

Processed Tue Aug 11 15:07:15 2015 by ELM ver.2012-10-06 from 001__elm20150811_130022__dat00.bin

