

ELMAVAN 3D WAVEFORMS (Measured data sampled at 50 kHz) 51000 packets of 144 samples from 2015-08-11T09:35:14.227.000.

Processed Tue Aug 11 11:41:30 2015 by ELM ver.2012-10-06 from 001__elm20150811_093513__dat00.bin

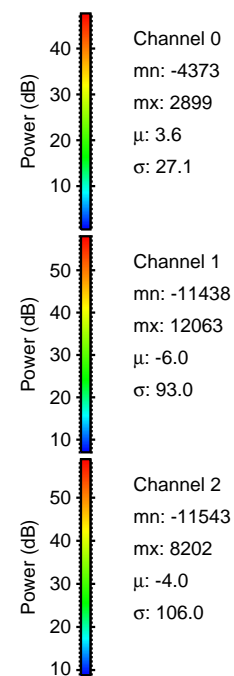

Processed Tue Aug 11 11:41:43 2015 by ELM ver.2012-10-06 from 001__elm20150811_093513__dat00.bin

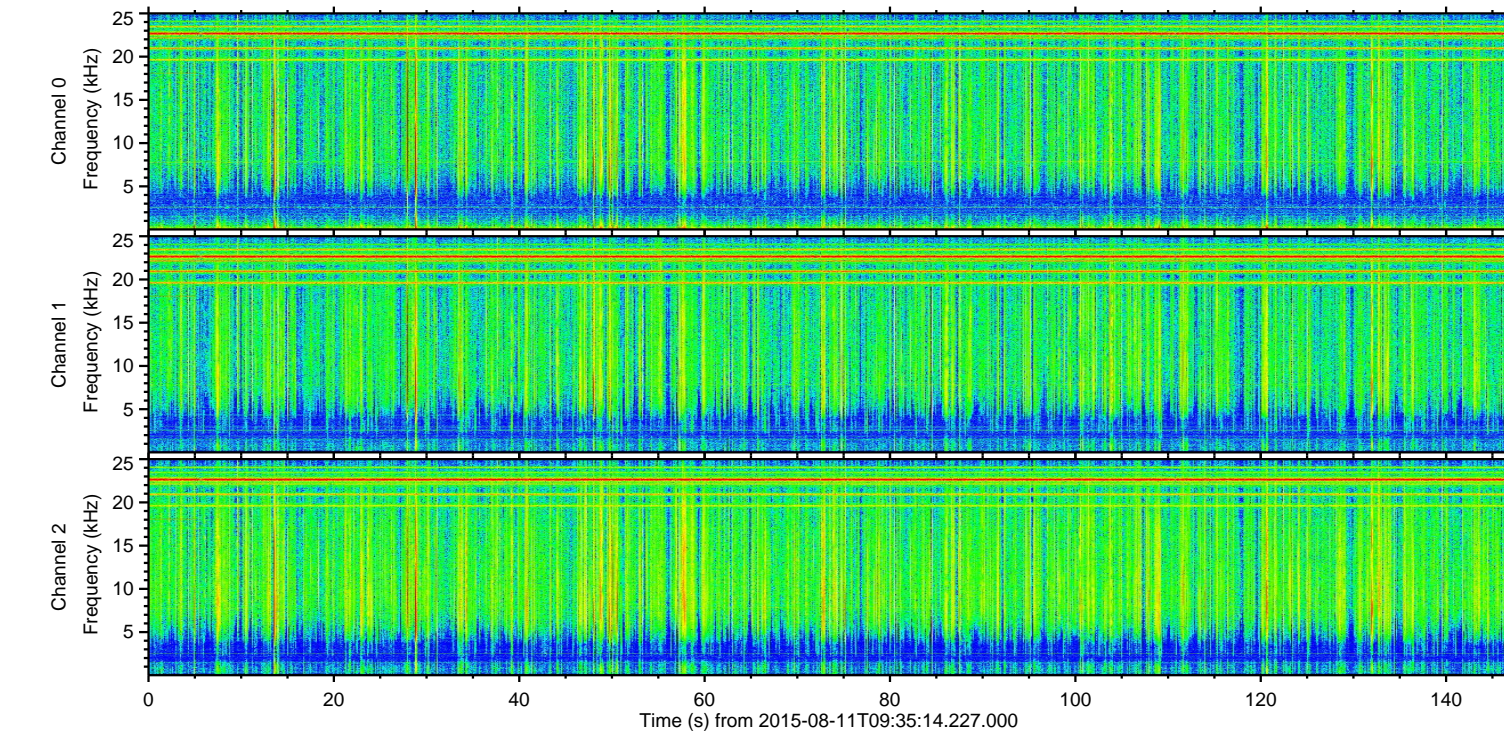
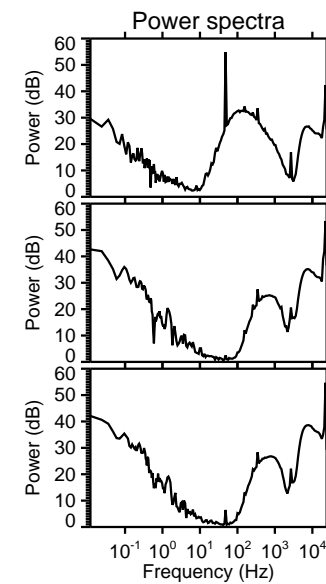
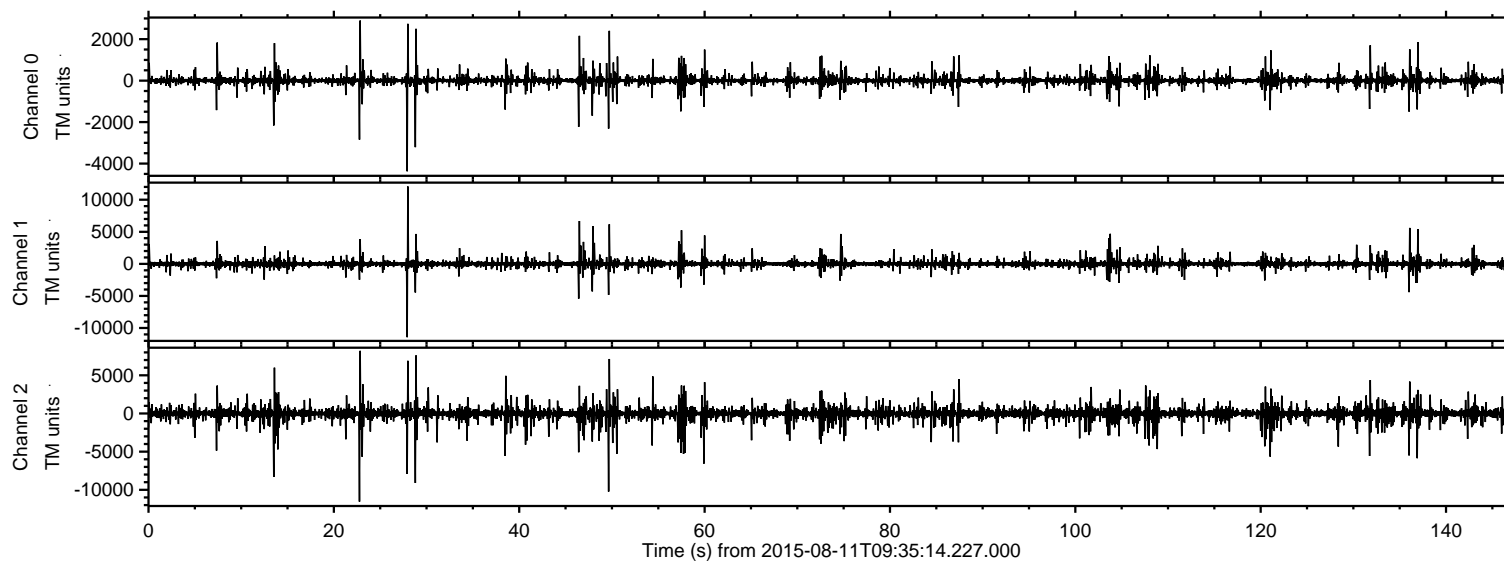
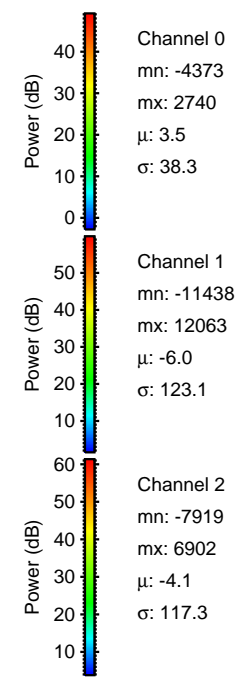
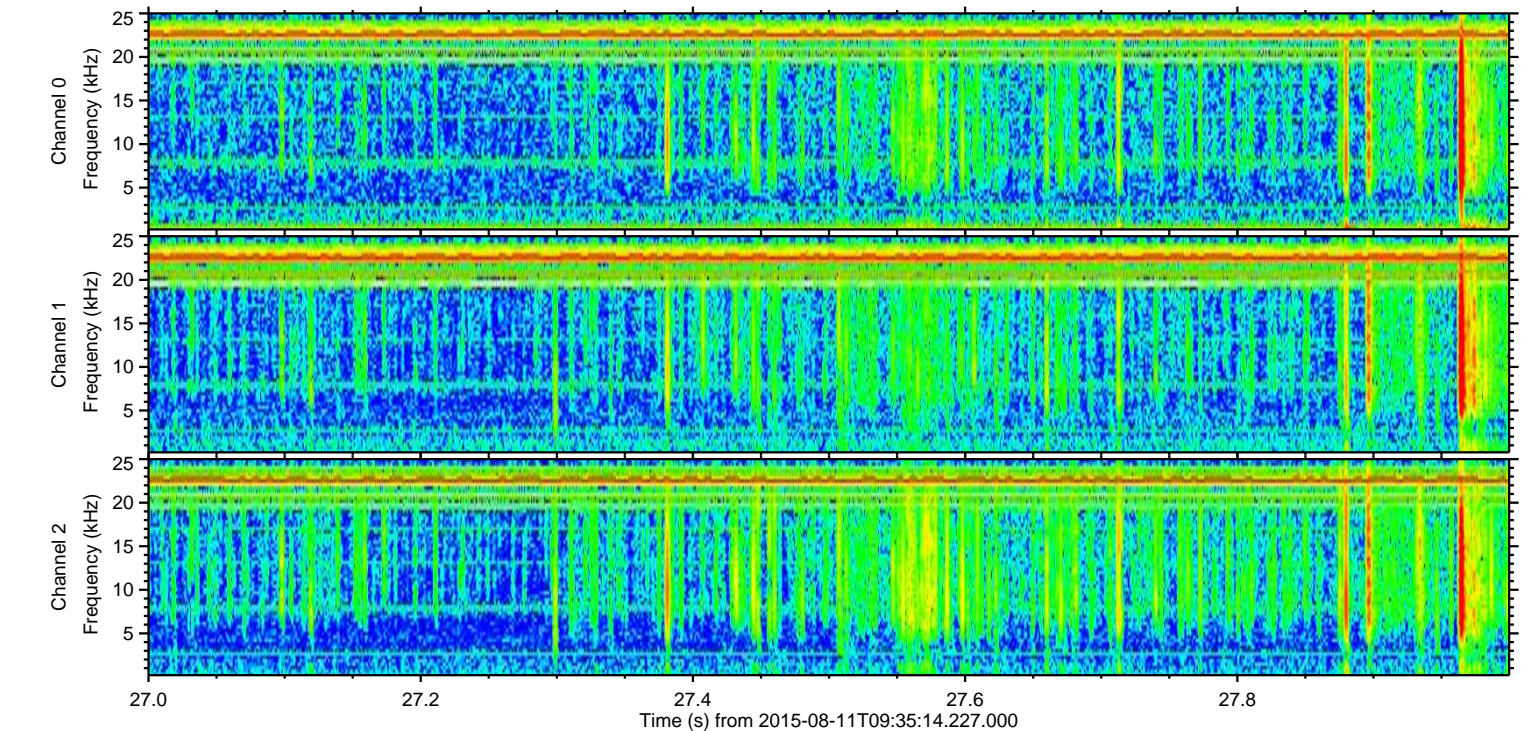
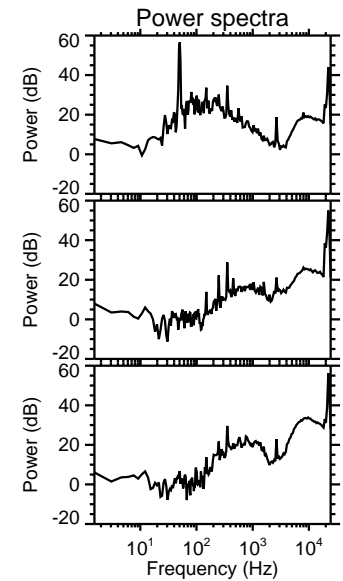
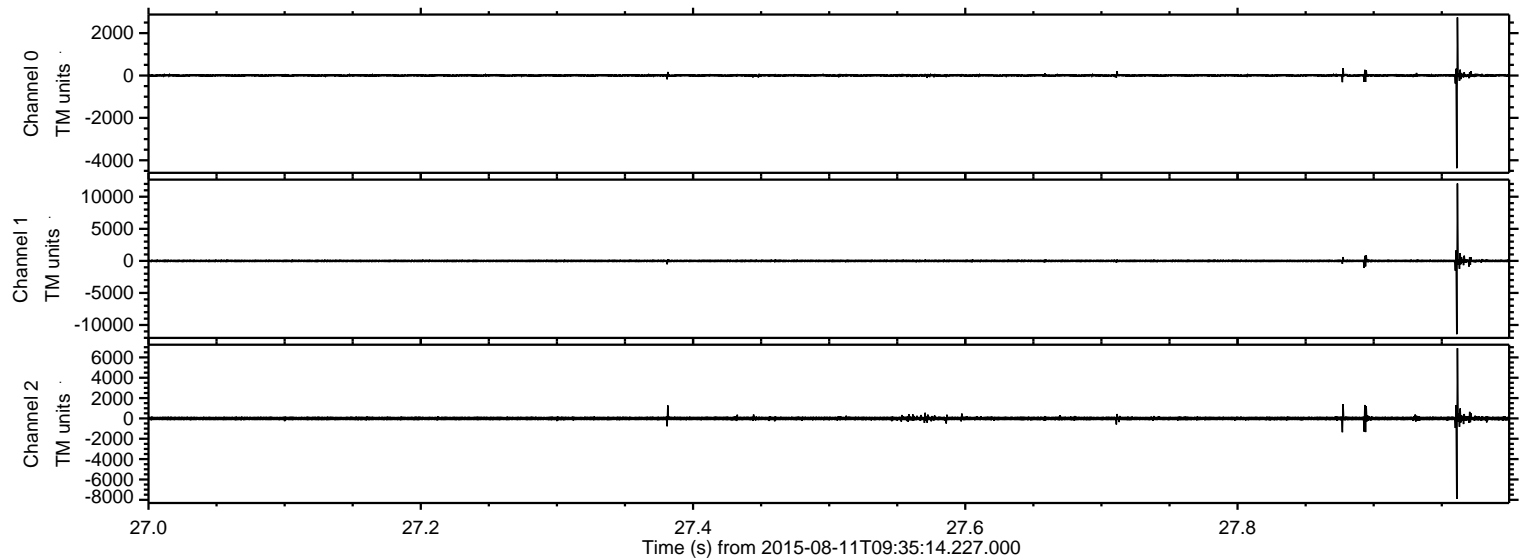

ELMAVAN 3D WAVEFORMS (Measured data sampled at 50 kHz) 51000 packets of 144 samples from 2015-08-11T09:35:14.227.000. Part 23/147

Processed Tue Aug 11 11:41:44 2015 by ELM ver.2012-10-06 from 001__elm20150811_093513__dat00.bin

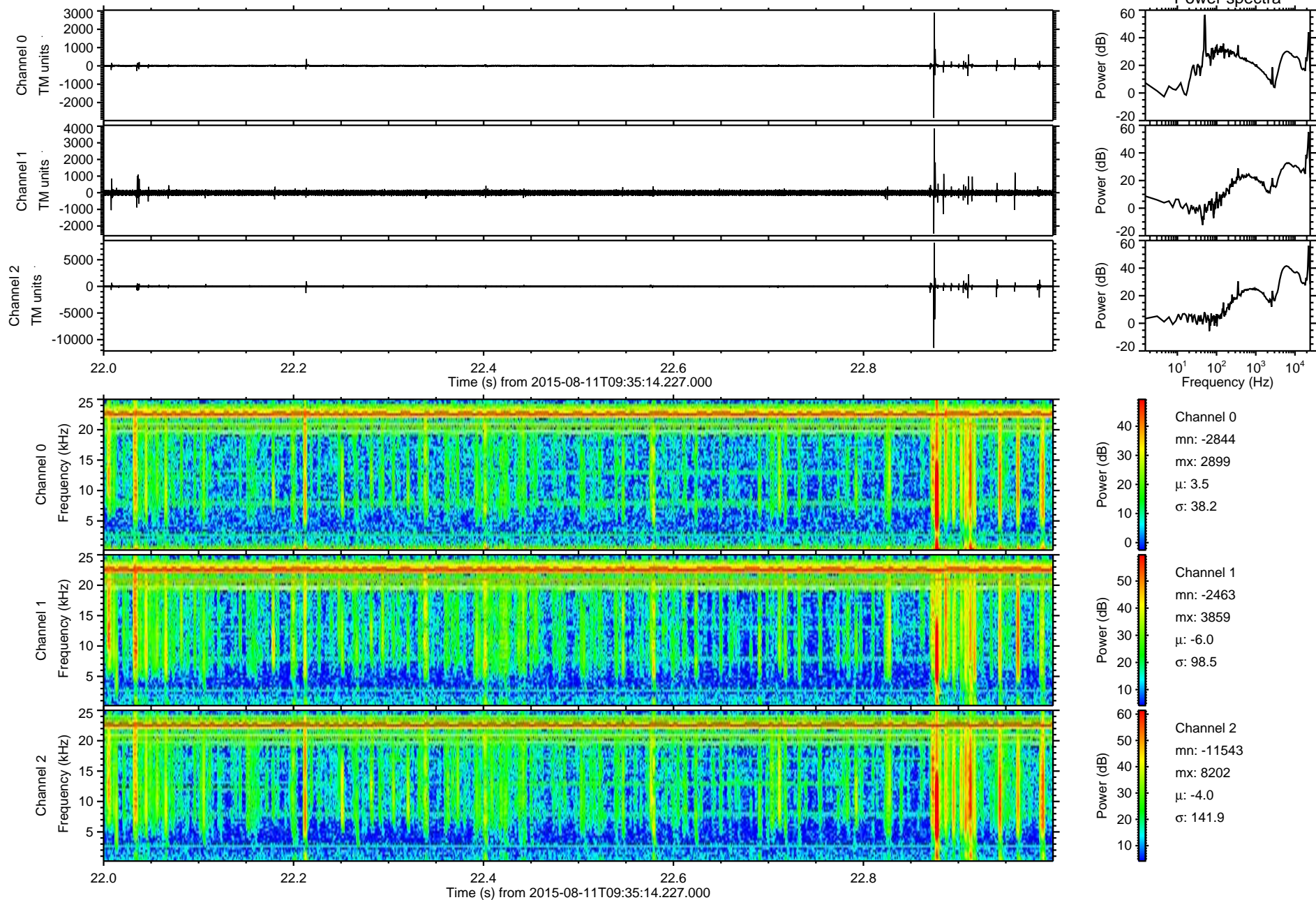

Processed Tue Aug 11 11:41:45 2015 by ELM ver.2012-10-06 from 001__elm20150811_093513__dat00.bin

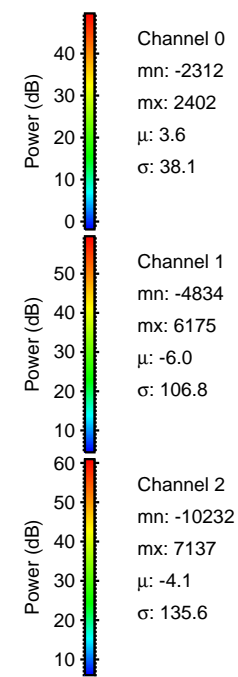
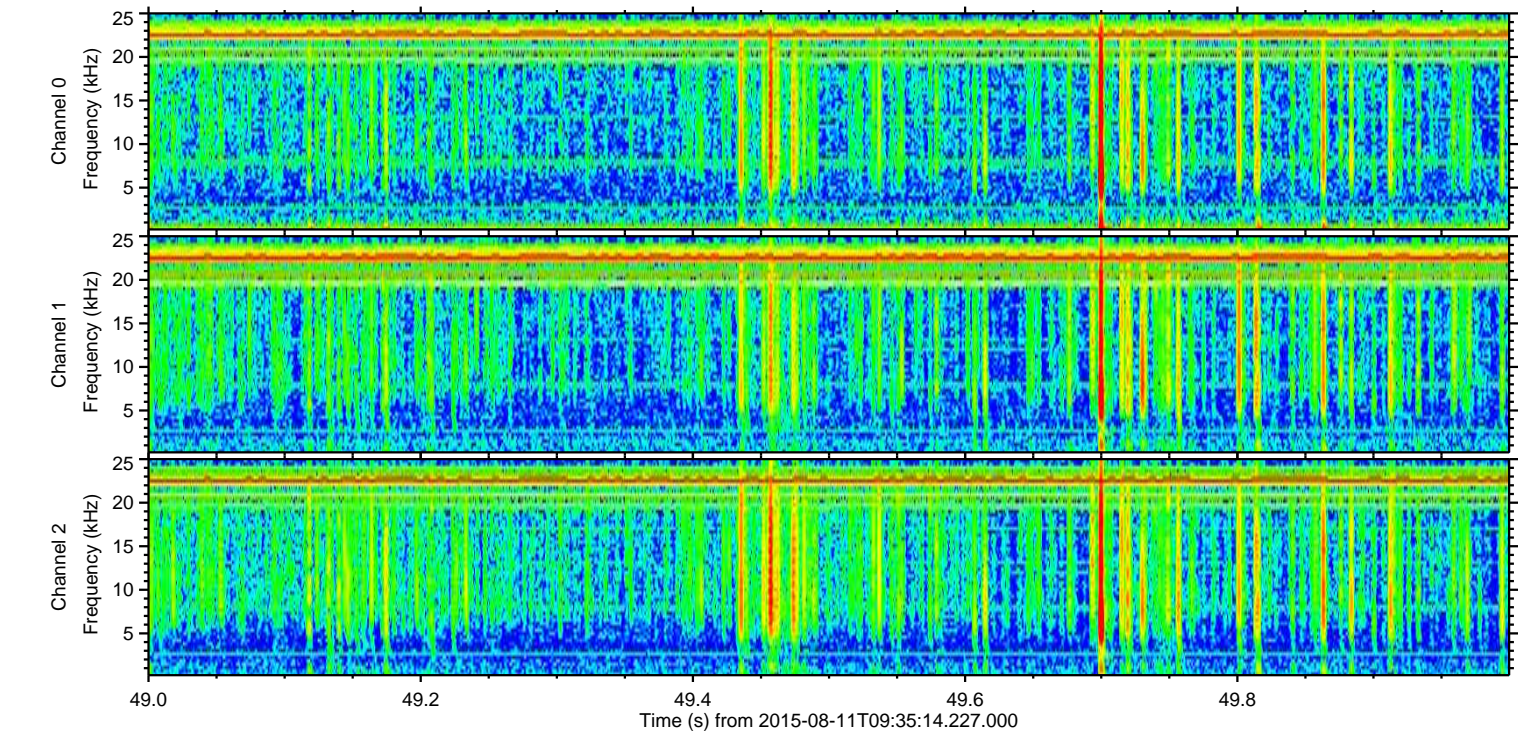
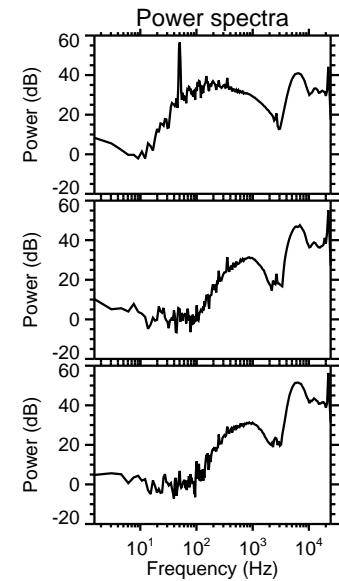
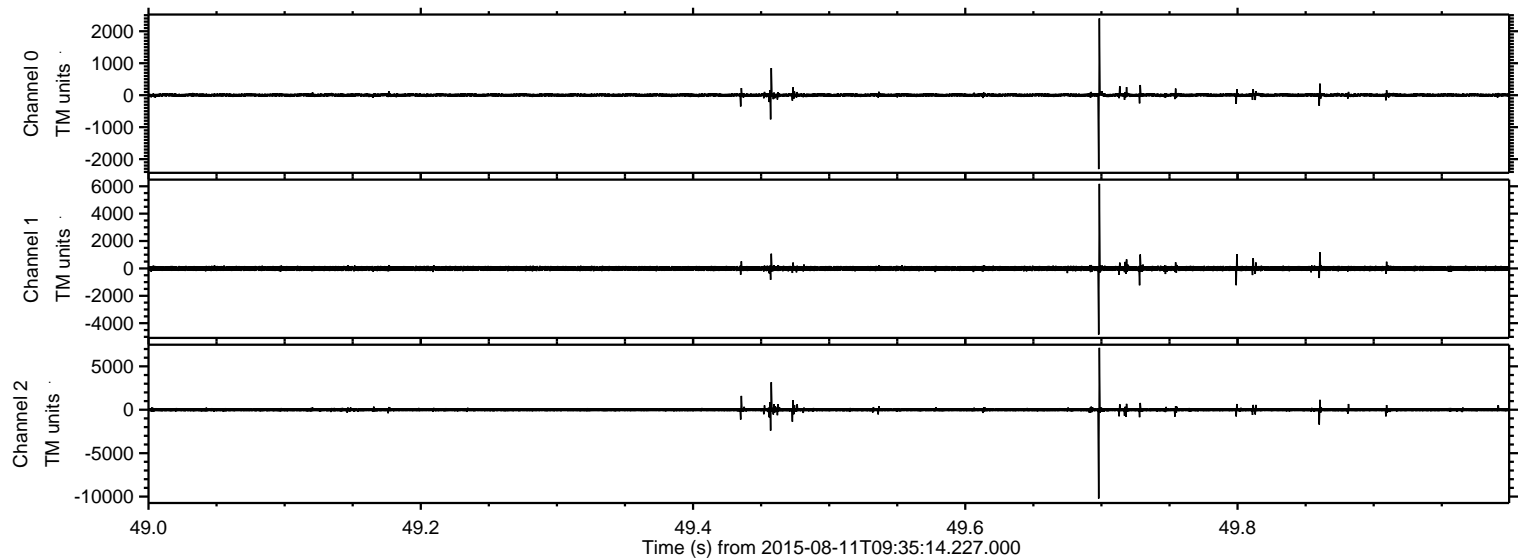

Processed Tue Aug 11 11:41:46 2015 by ELM ver.2012-10-06 from 001__elm20150811_093513__dat00.bin

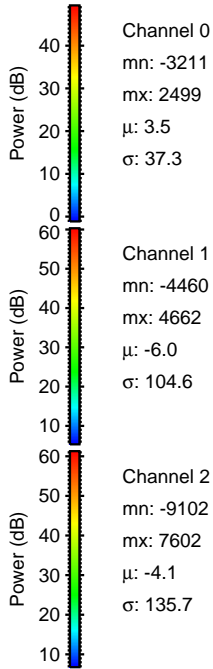
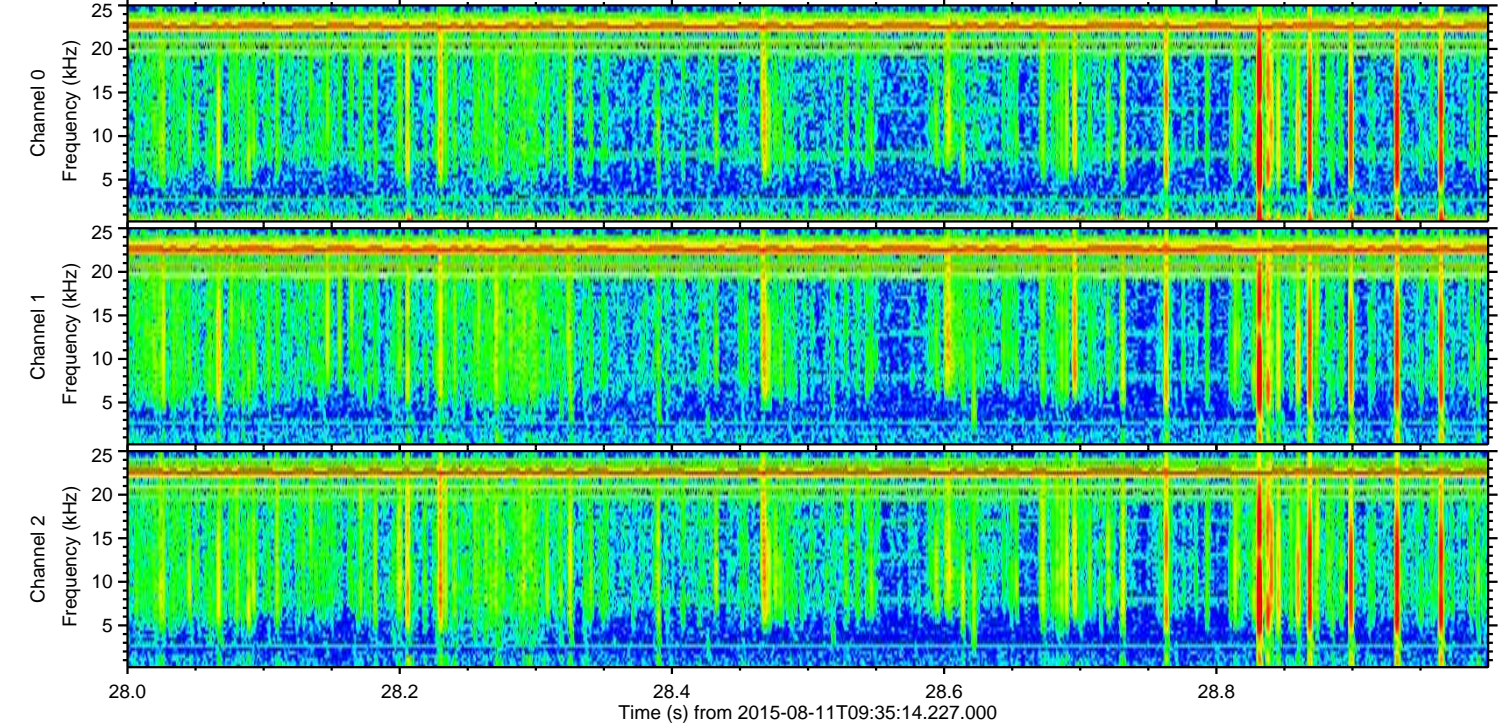
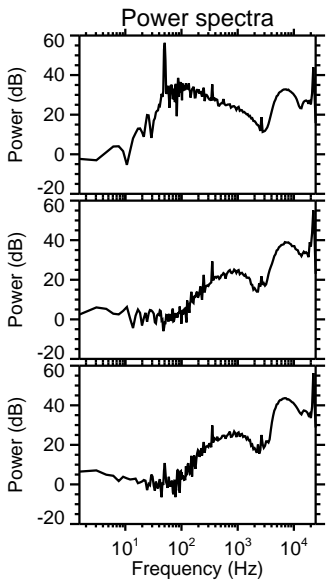
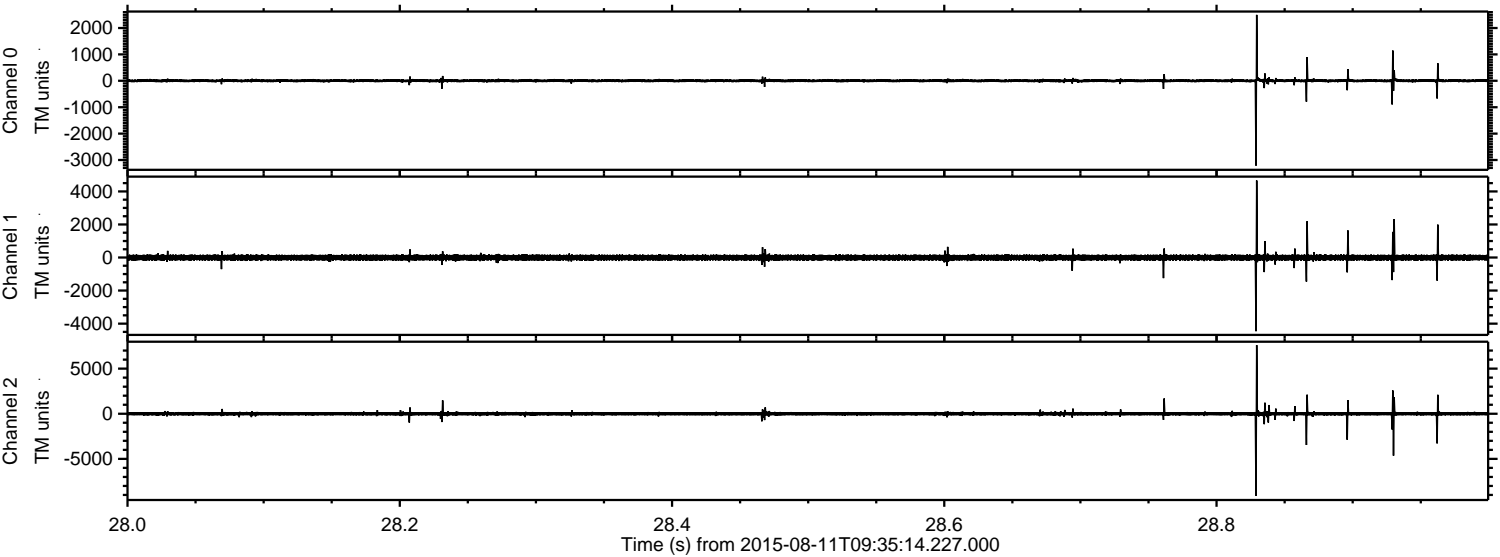

Processed Tue Aug 11 11:41:47 2015 by ELM ver.2012-10-06 from 001__elm20150811_093513__dat00.bin

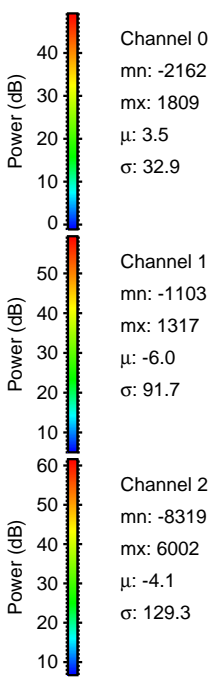
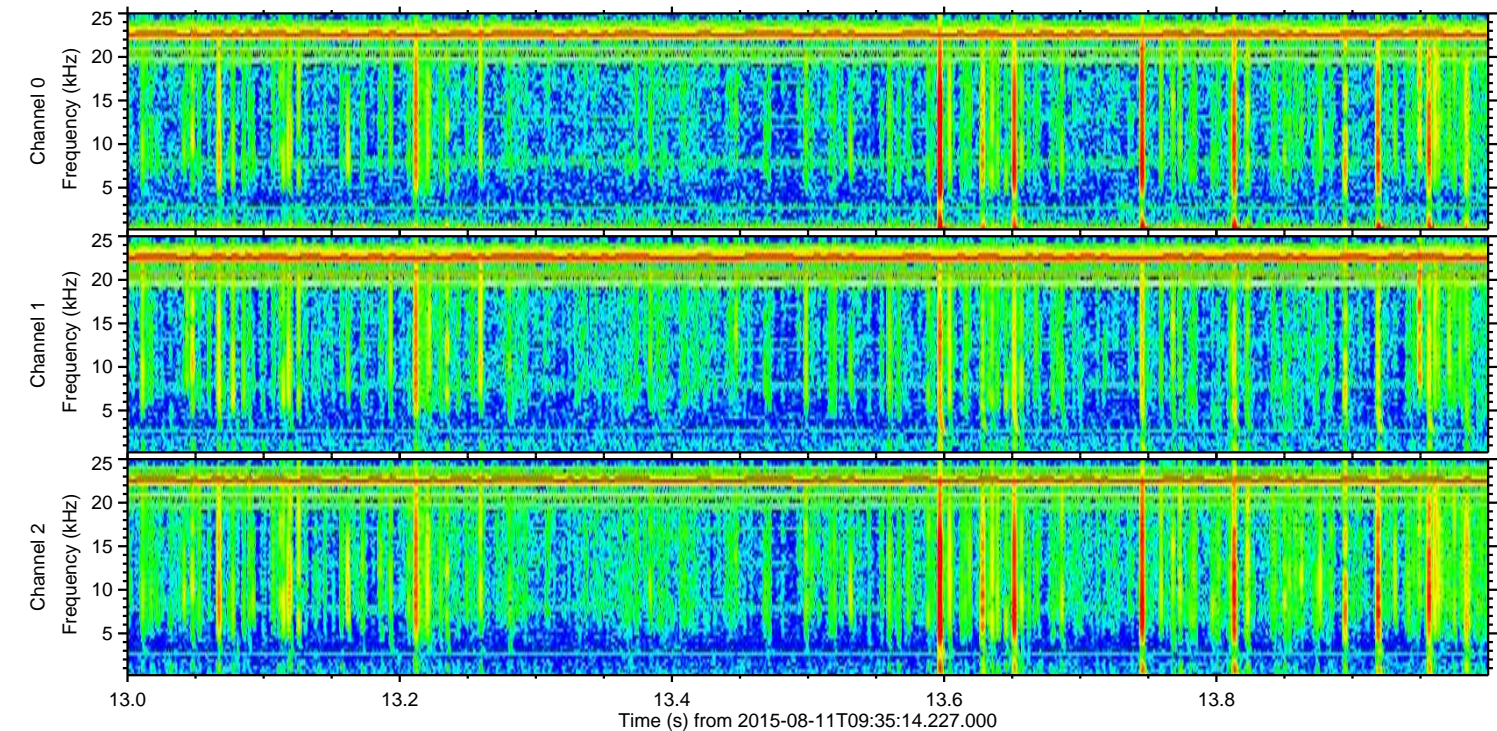
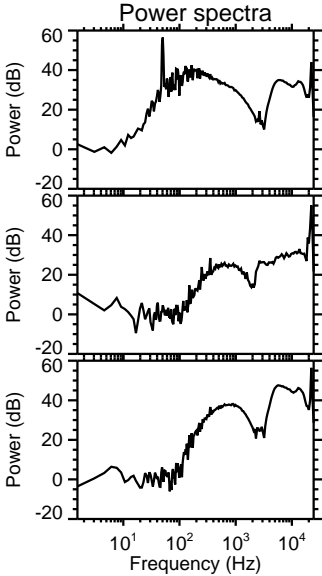
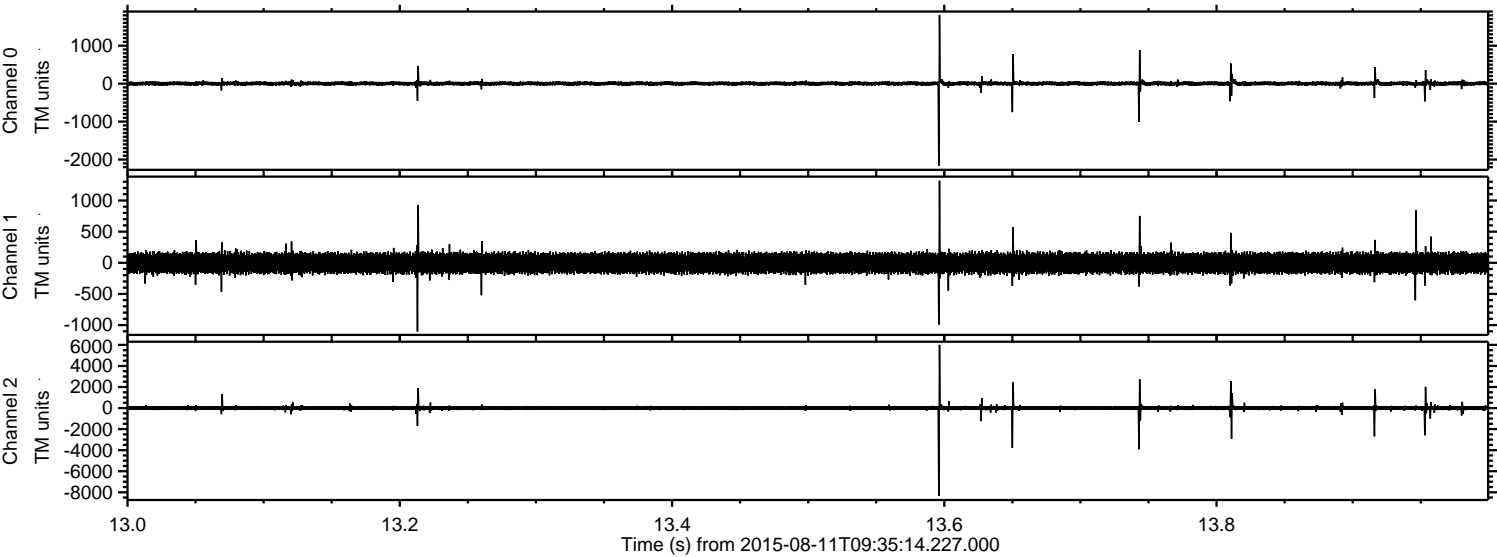

ELMAVAN 3D WAVEFORMS (Measured data sampled at 50 kHz) 51000 packets of 144 samples from 2015-08-11T09:35:14.227.000. Part 47/147

Processed Tue Aug 11 11:41:48 2015 by ELM ver.2012-10-06 from 001__elm20150811_093513__dat00.bin

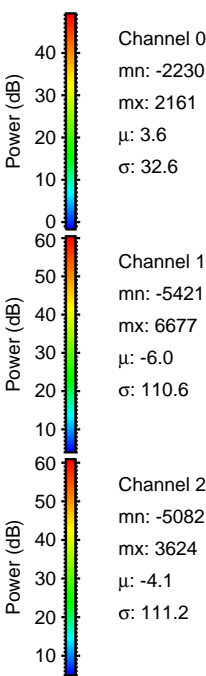
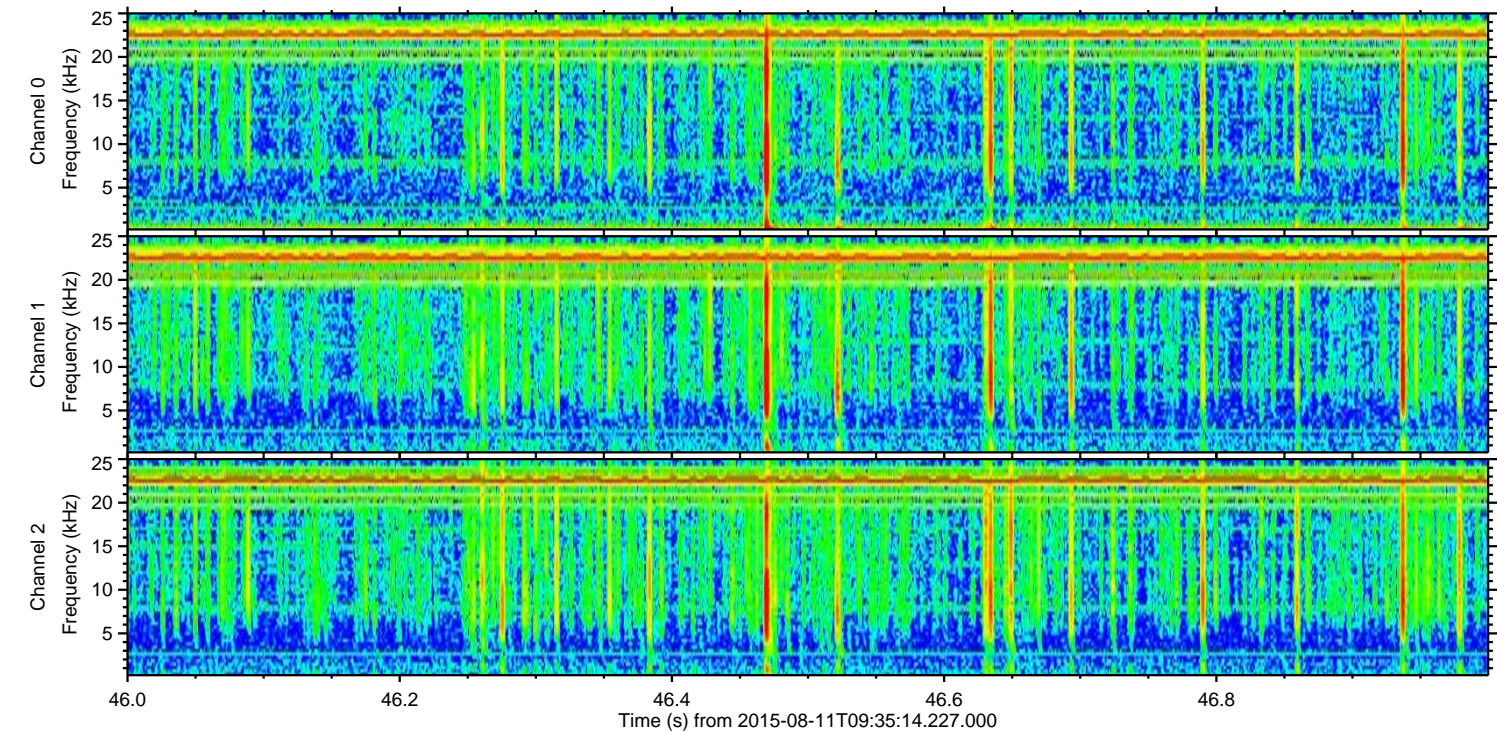
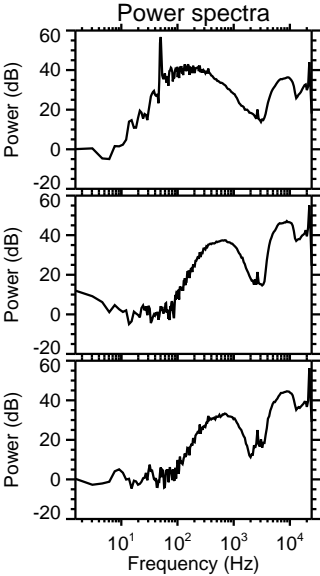
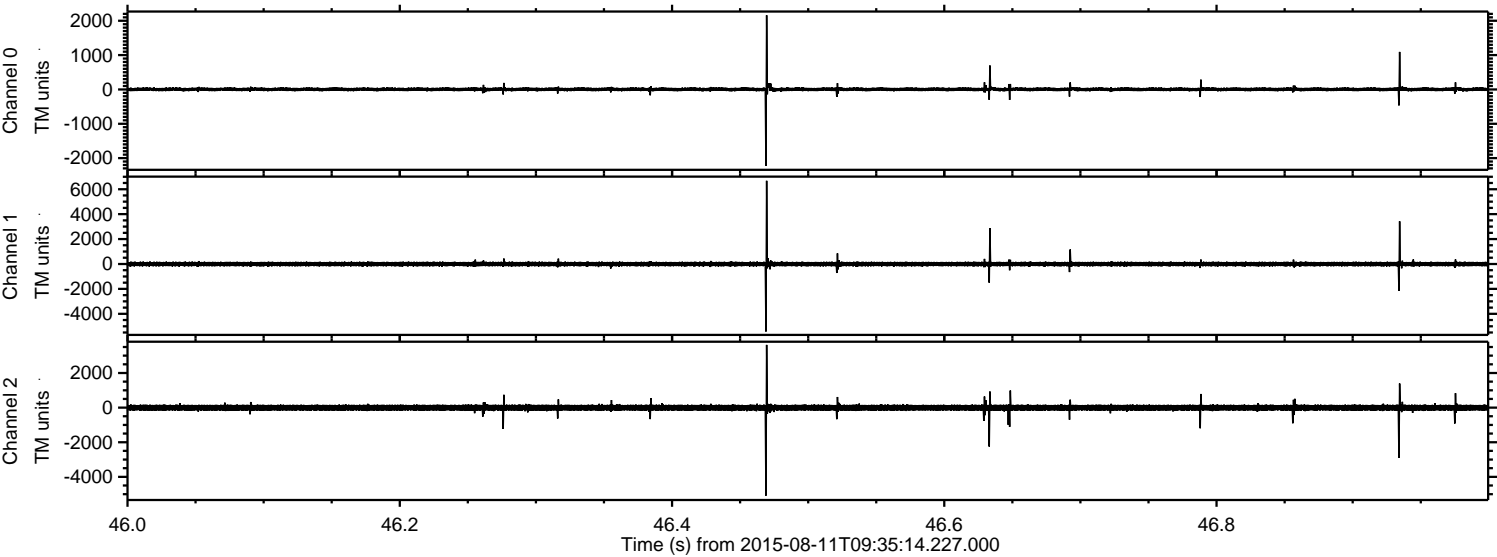

Processed Tue Aug 11 11:41:49 2015 by ELM ver.2012-10-06 from 001__elm20150811_093513__dat00.bin

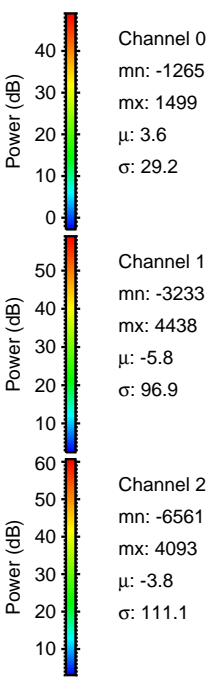
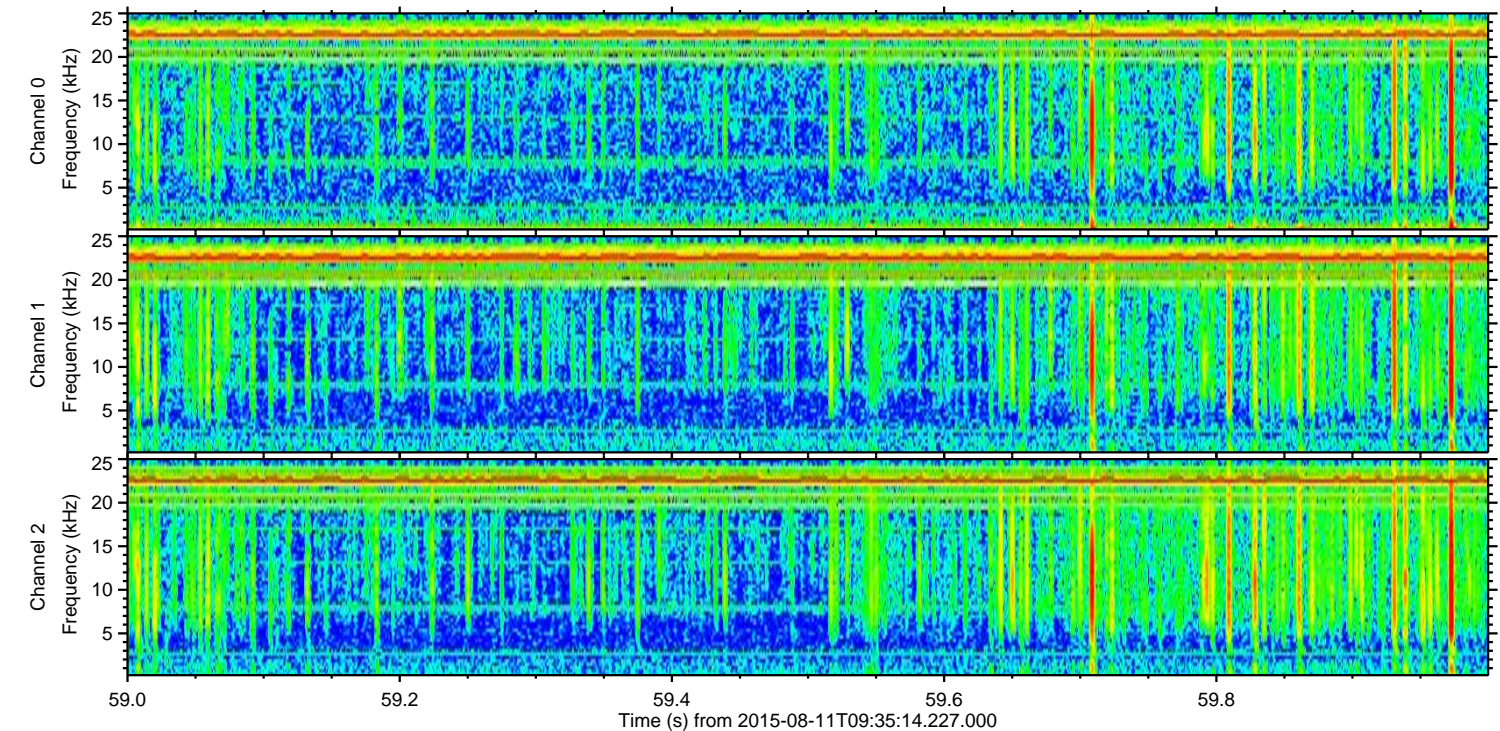
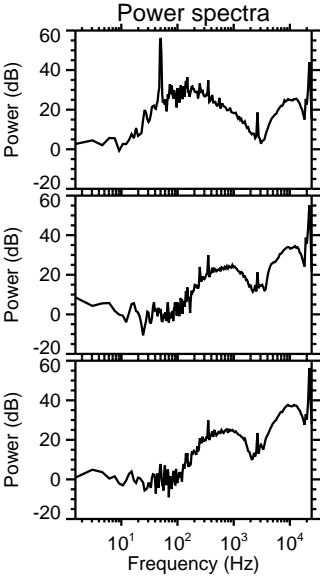
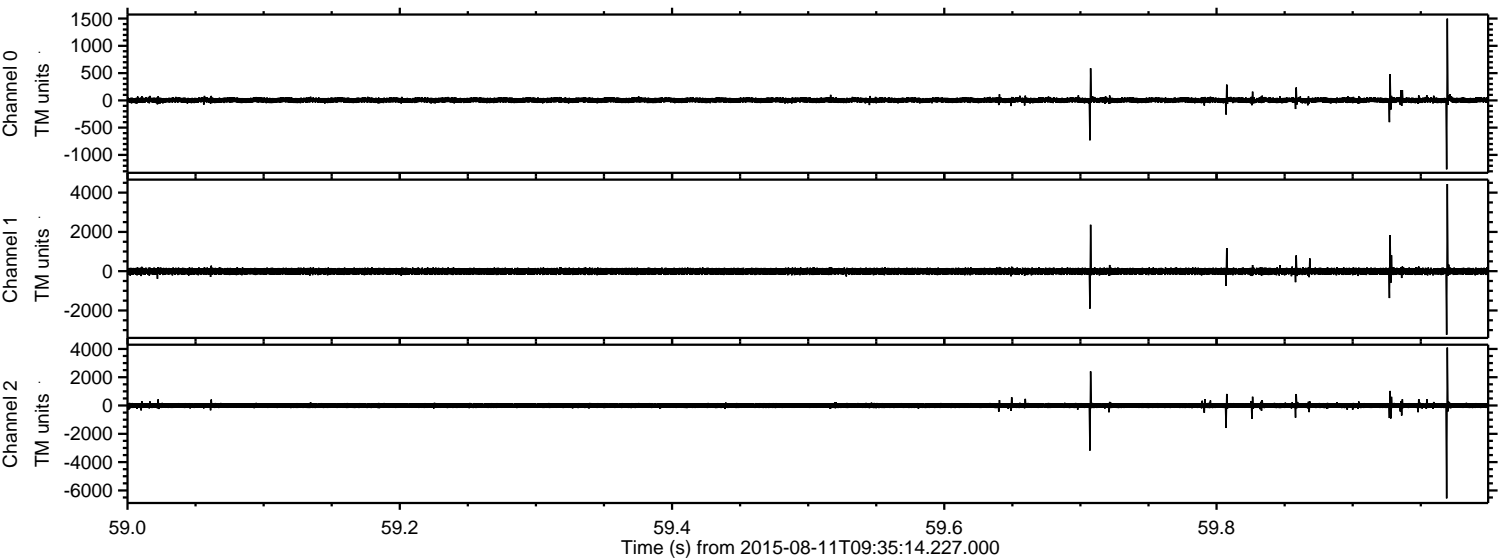

Processed Tue Aug 11 11:41:50 2015 by ELM ver.2012-10-06 from 001__elm20150811_093513__dat00.bin

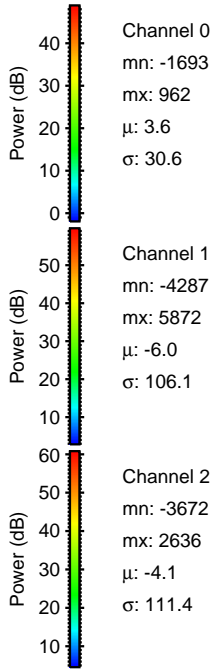
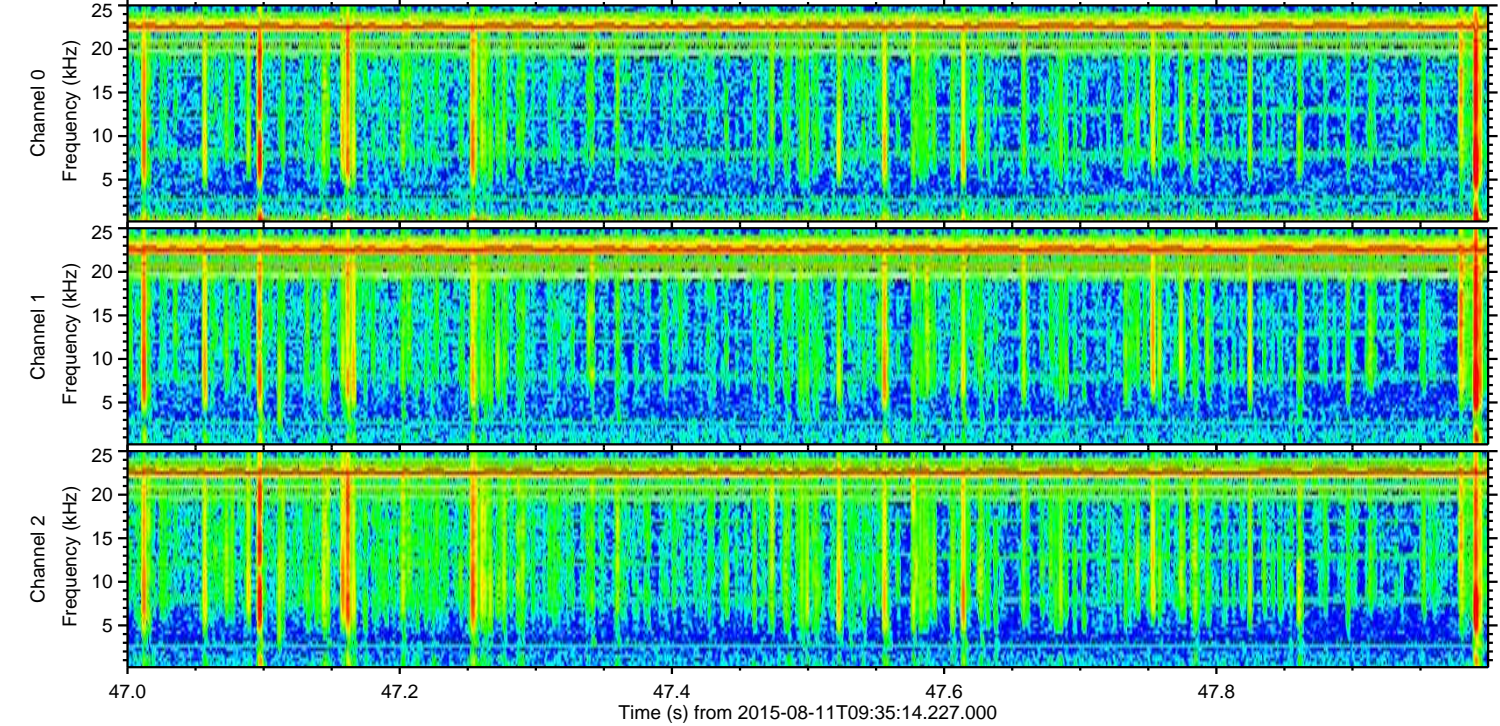
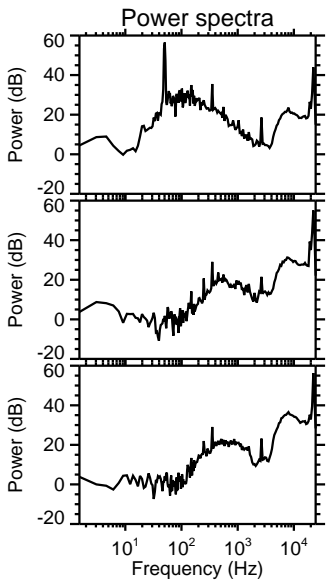
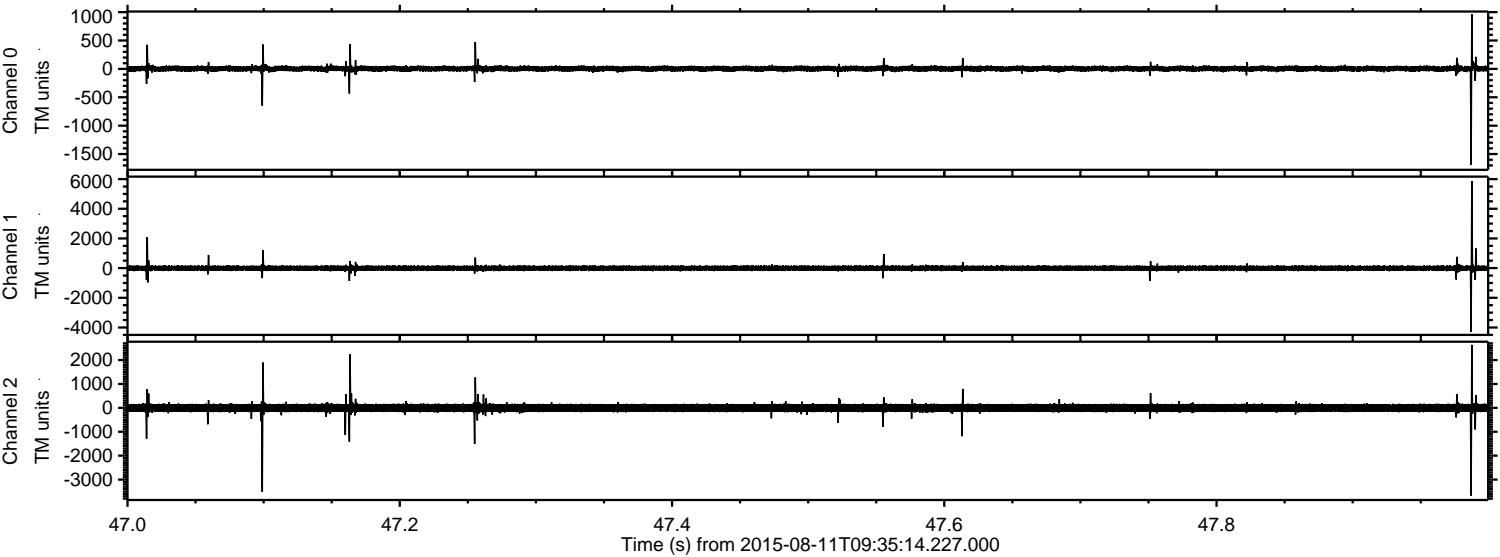

ELMAVAN 3D WAVEFORMS (Measured data sampled at 50 kHz) 51000 packets of 144 samples from 2015-08-11T09:35:14.227.000. Part 138/147

Processed Tue Aug 11 11:41:51 2015 by ELM ver.2012-10-06 from 001__elm20150811_093513__dat00.bin

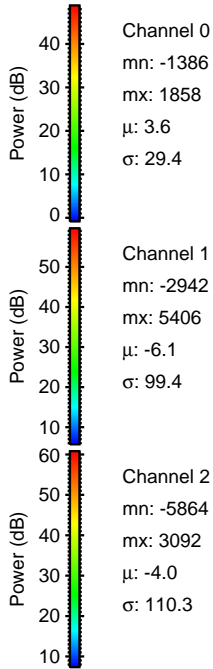
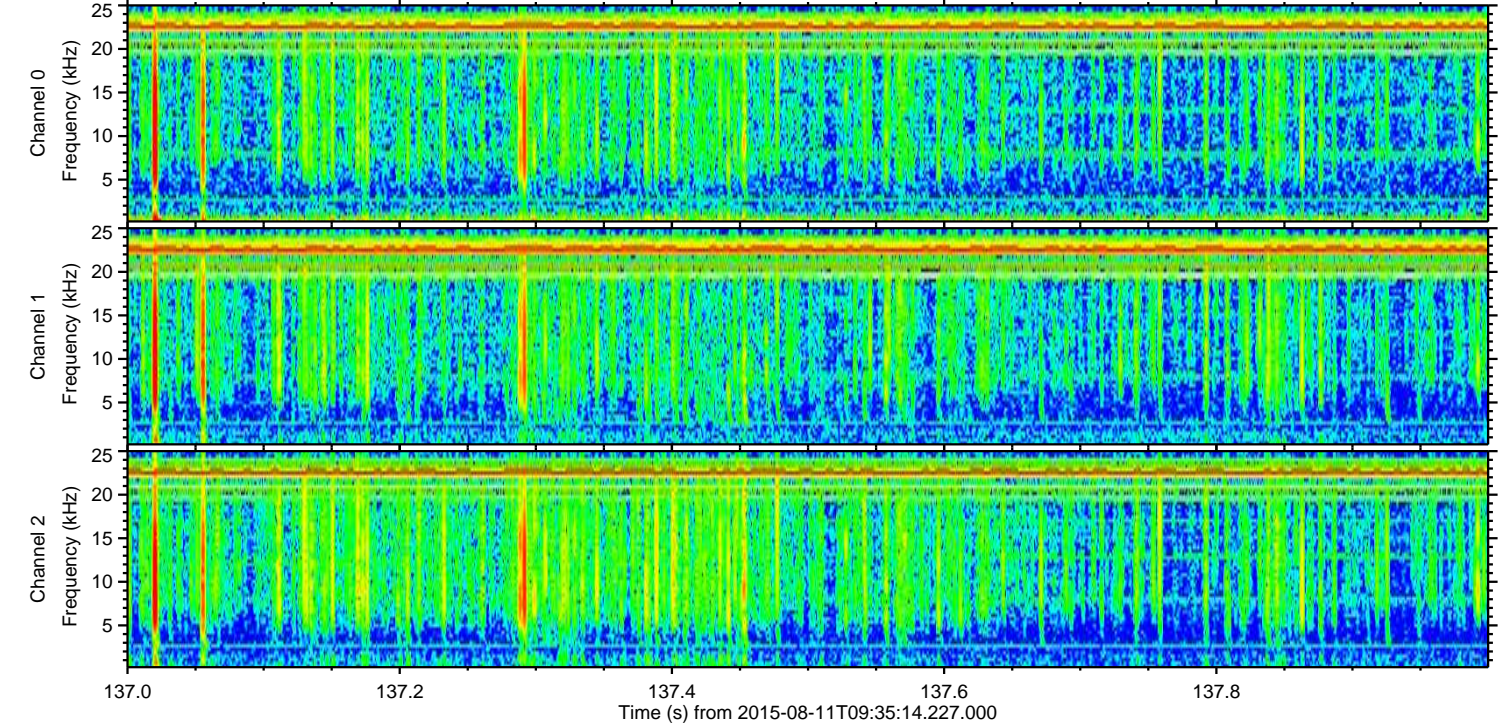
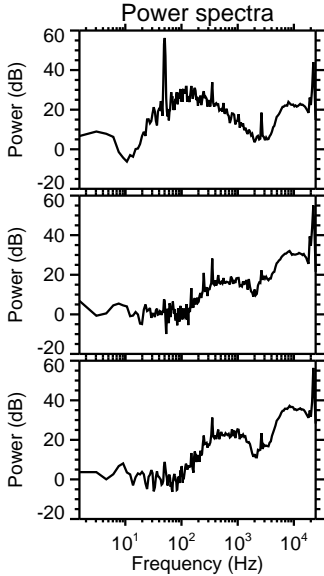
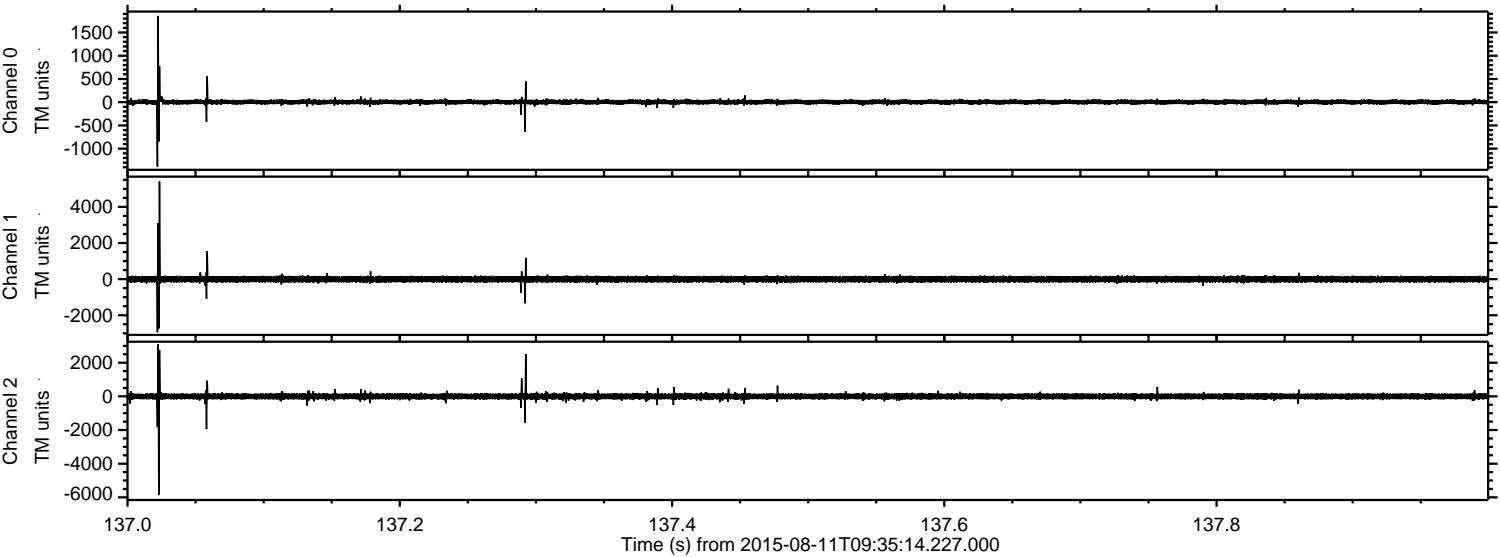

Channel 0
mn: -1386
mx: 1858
 μ : 3.6
 σ : 29.4

Channel 1
mn: -2942
mx: 5406
 μ : -6.1
 σ : 99.4

Channel 2
mn: -5864
mx: 3092
 μ : -4.0
 σ : 110.3

Processed Tue Aug 11 11:41:52 2015 by ELM ver.2012-10-06 from 001__elm20150811_093513__dat00.bin

