

ELMAVAN 3D WAVEFORMS (Measured data sampled at 50 kHz) 51000 packets of 144 samples from 2015-08-11T08:30:11.380.999.

Processed Tue Aug 11 10:36:49 2015 by ELM ver.2012-10-06 from 001__elm20150811_083010__dat00.bin

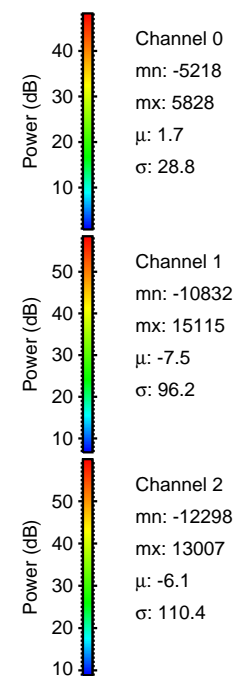
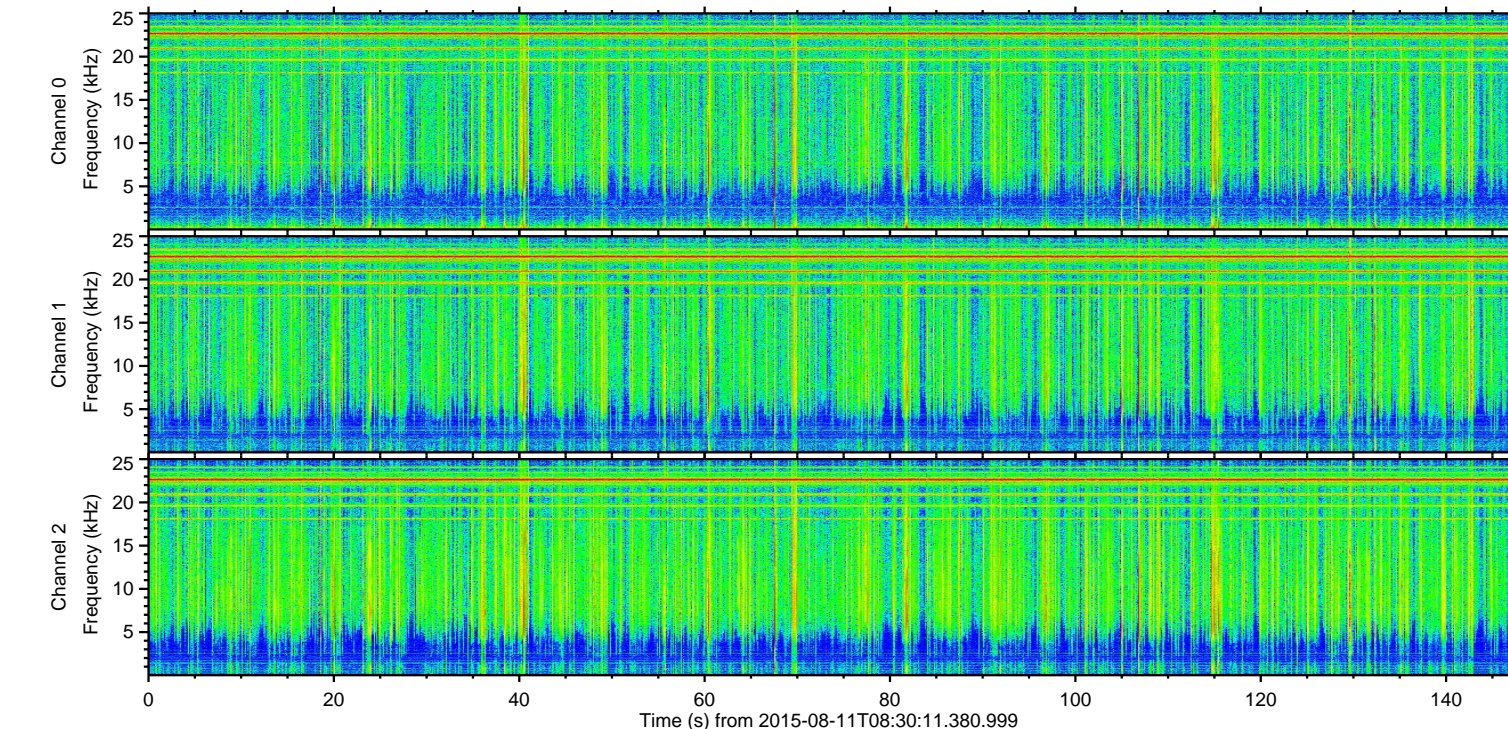
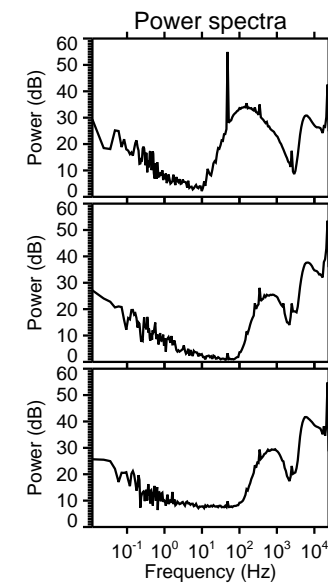
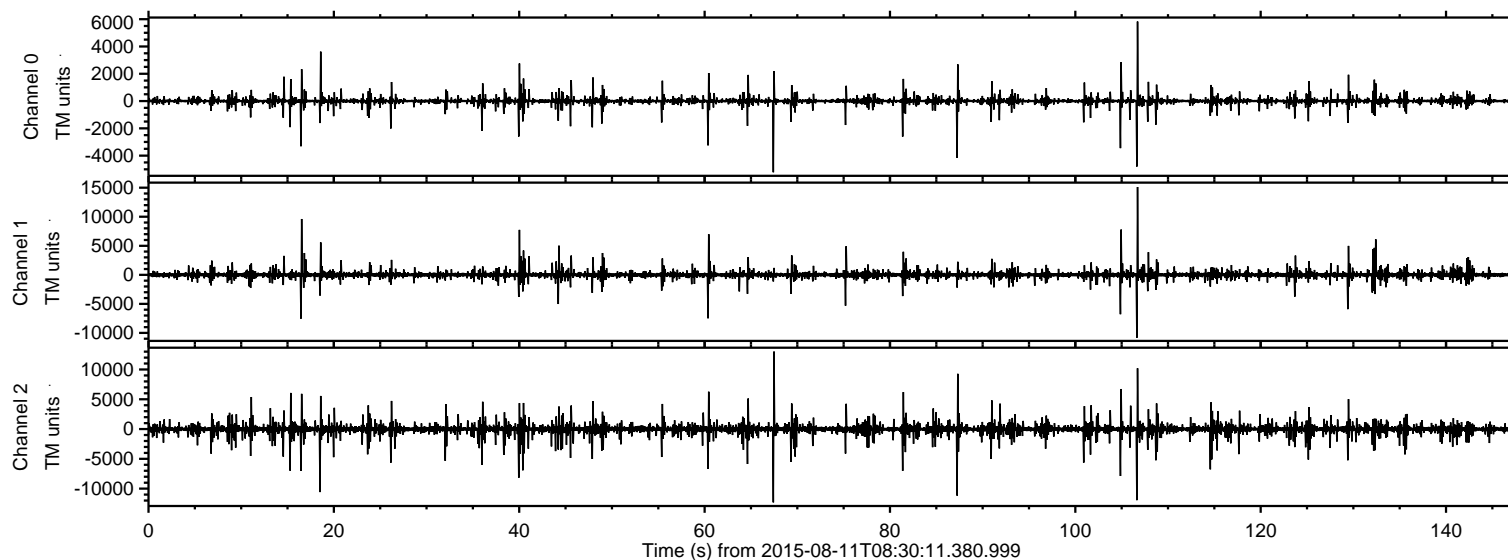

ELMAVAN 3D WAVEFORMS (Measured data sampled at 50 kHz) 51000 packets of 144 samples from 2015-08-11T08:30:11.380.999. Part 107/147

Processed Tue Aug 11 10:37:02 2015 by ELM ver.2012-10-06 from 001__elm20150811_083010__dat00.bin

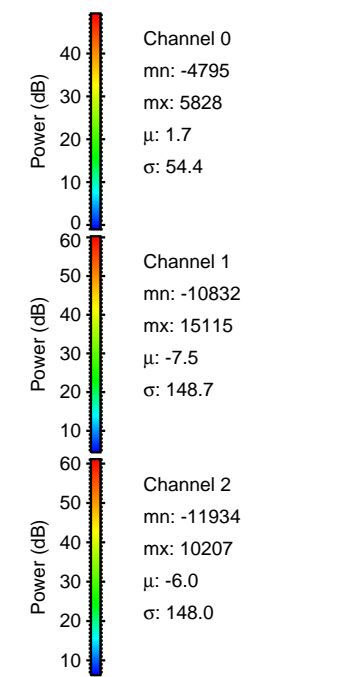
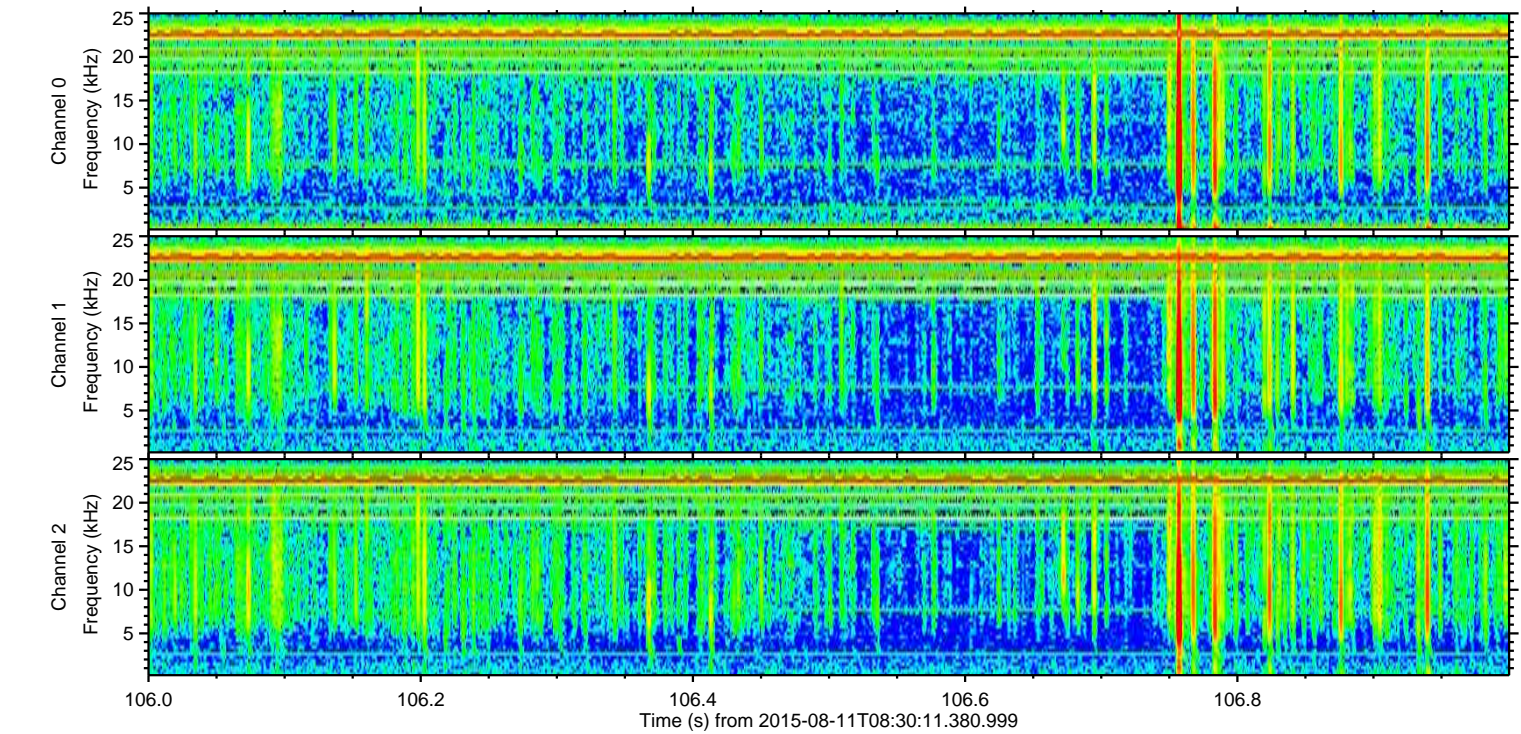
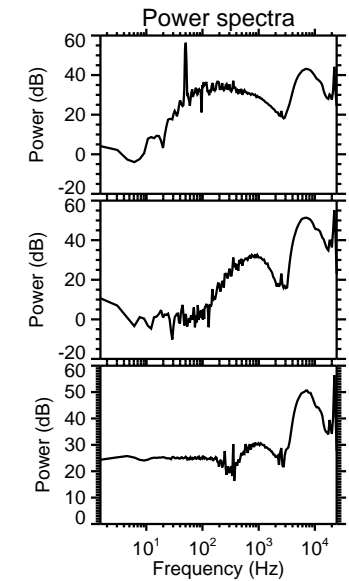
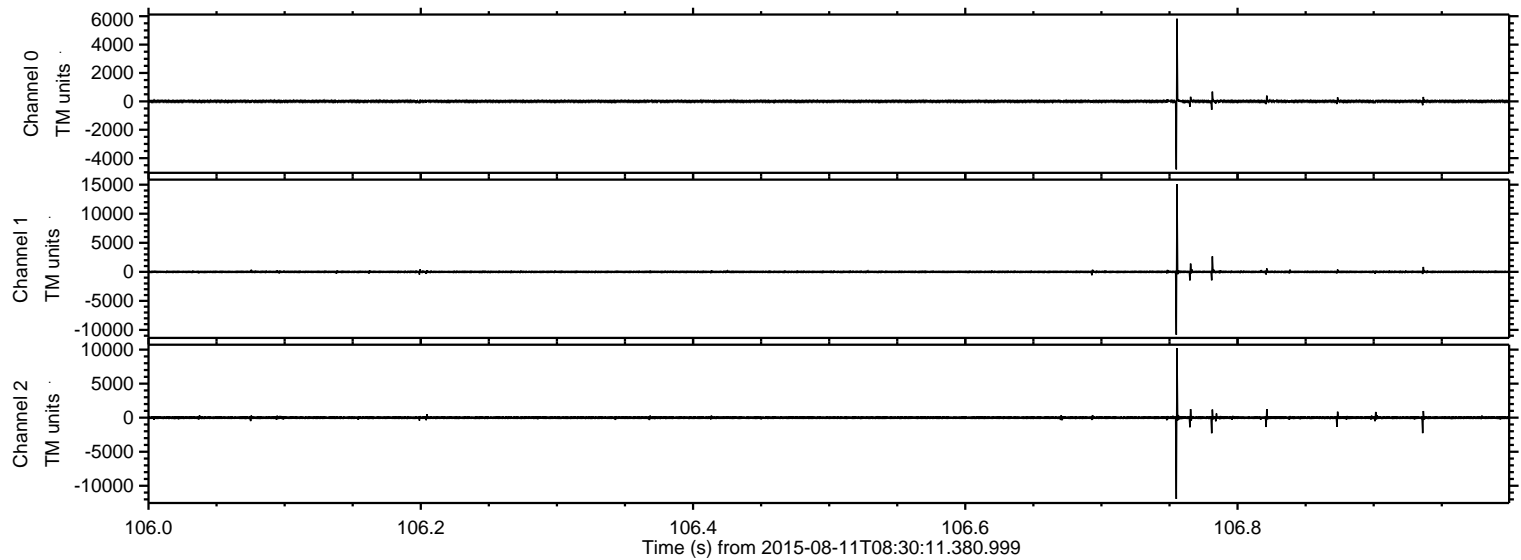

Processed Tue Aug 11 10:37:03 2015 by ELM ver.2012-10-06 from 001__elm20150811_083010__dat00.bin

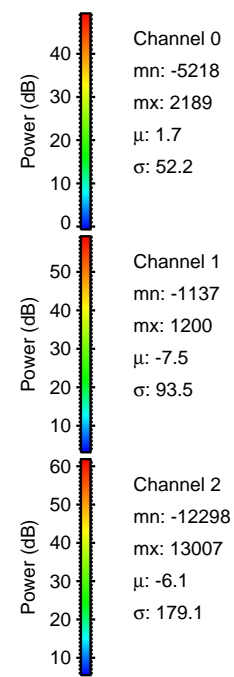
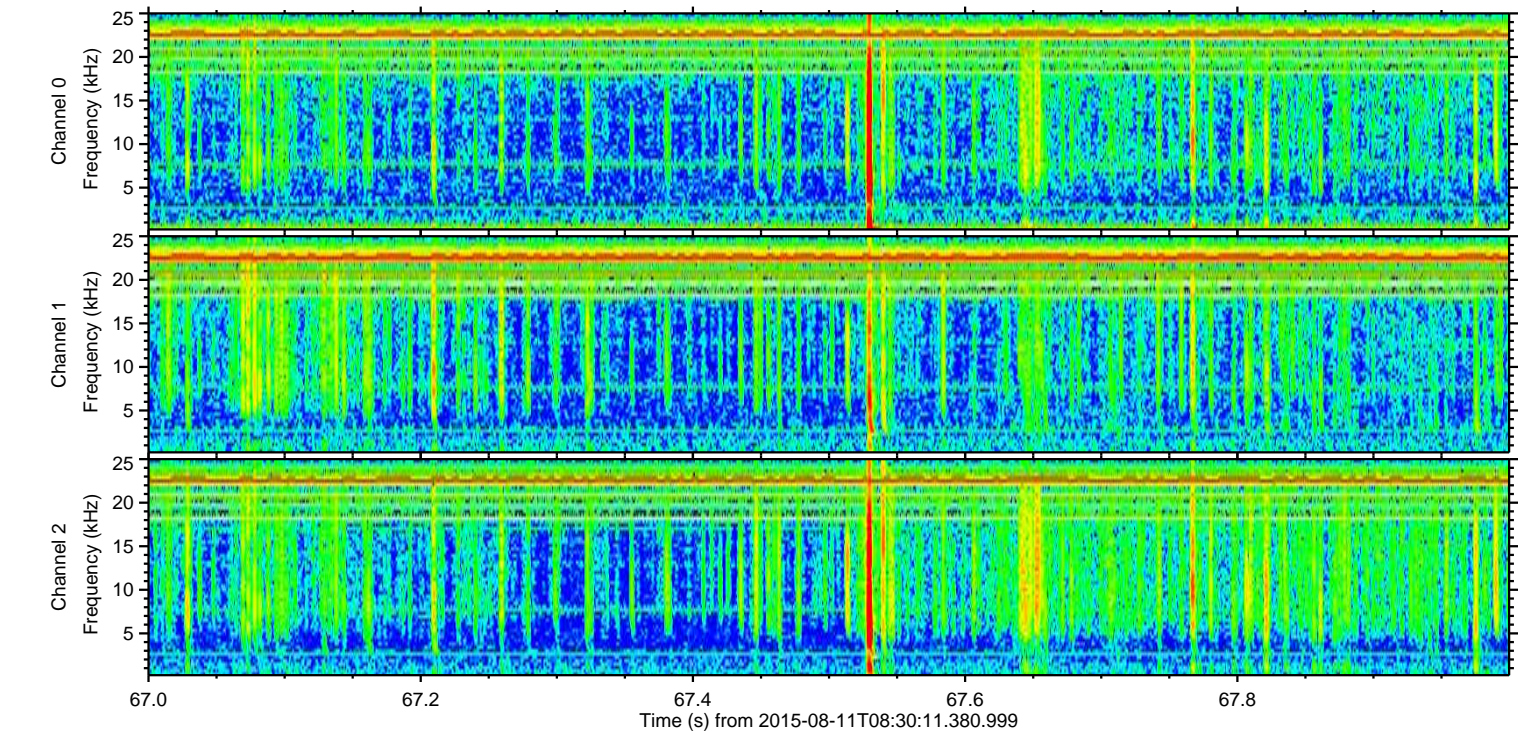
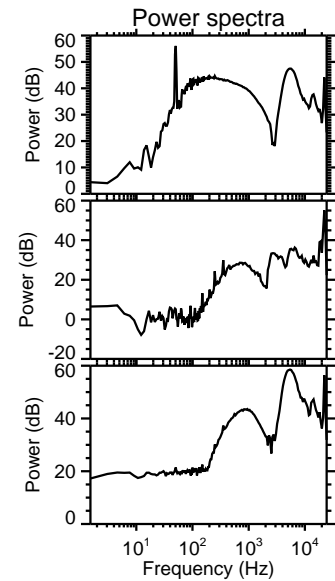
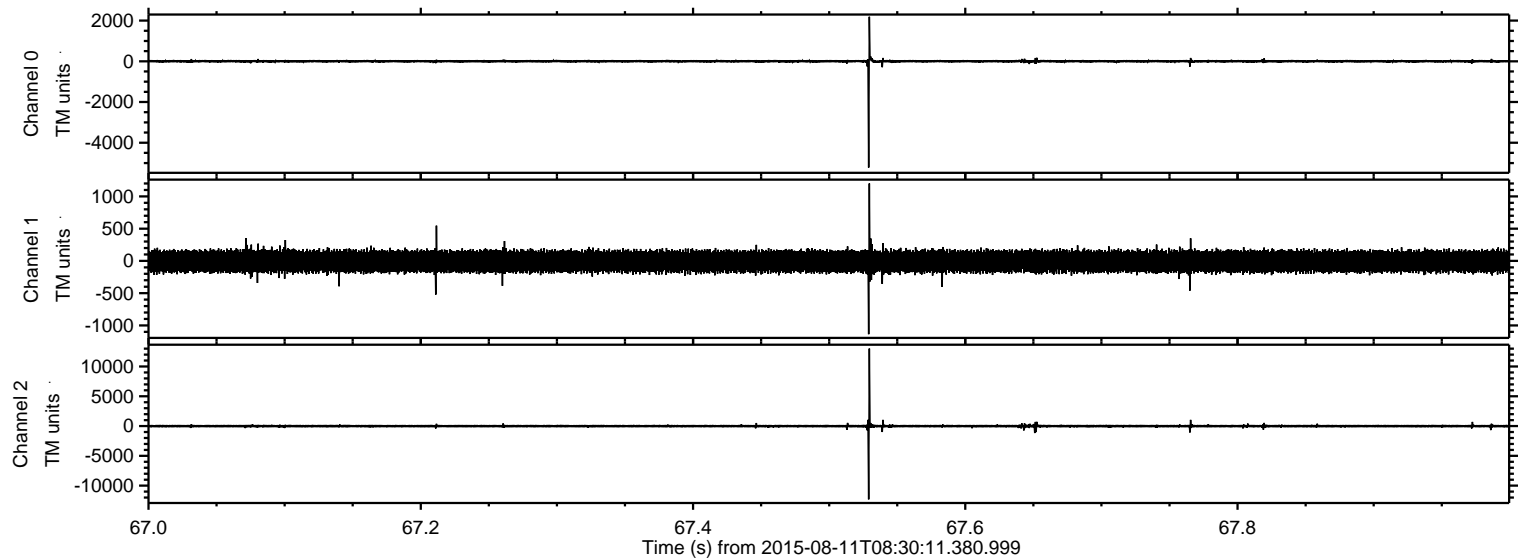

Processed Tue Aug 11 10:37:04 2015 by ELM ver.2012-10-06 from 001__elm20150811_083010__dat00.bin

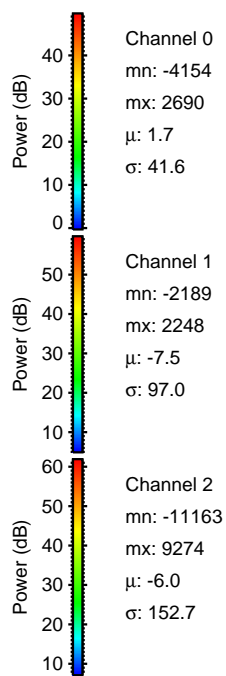
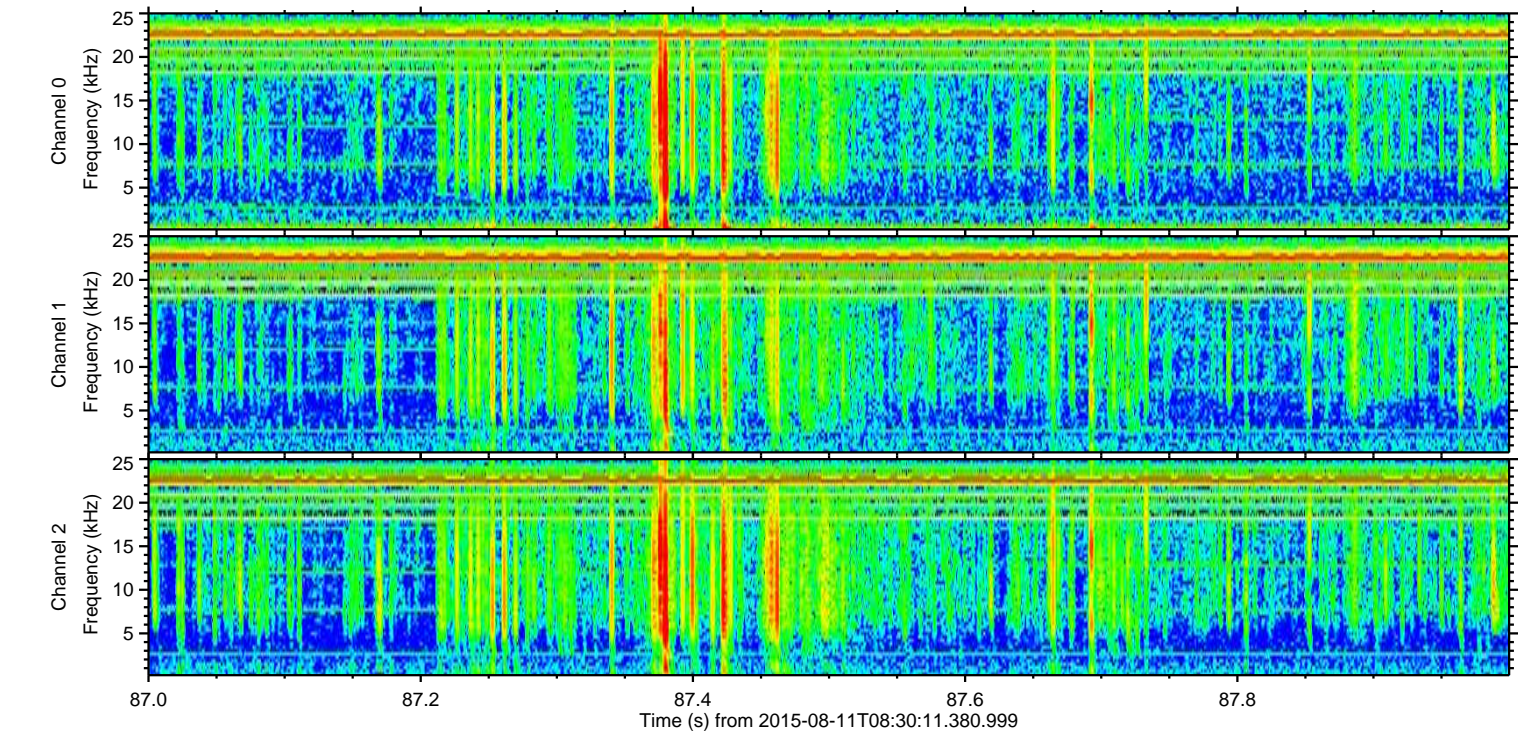
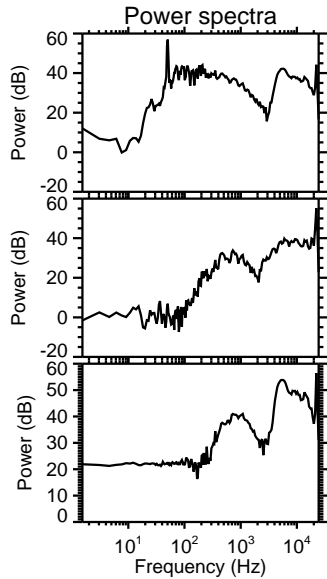
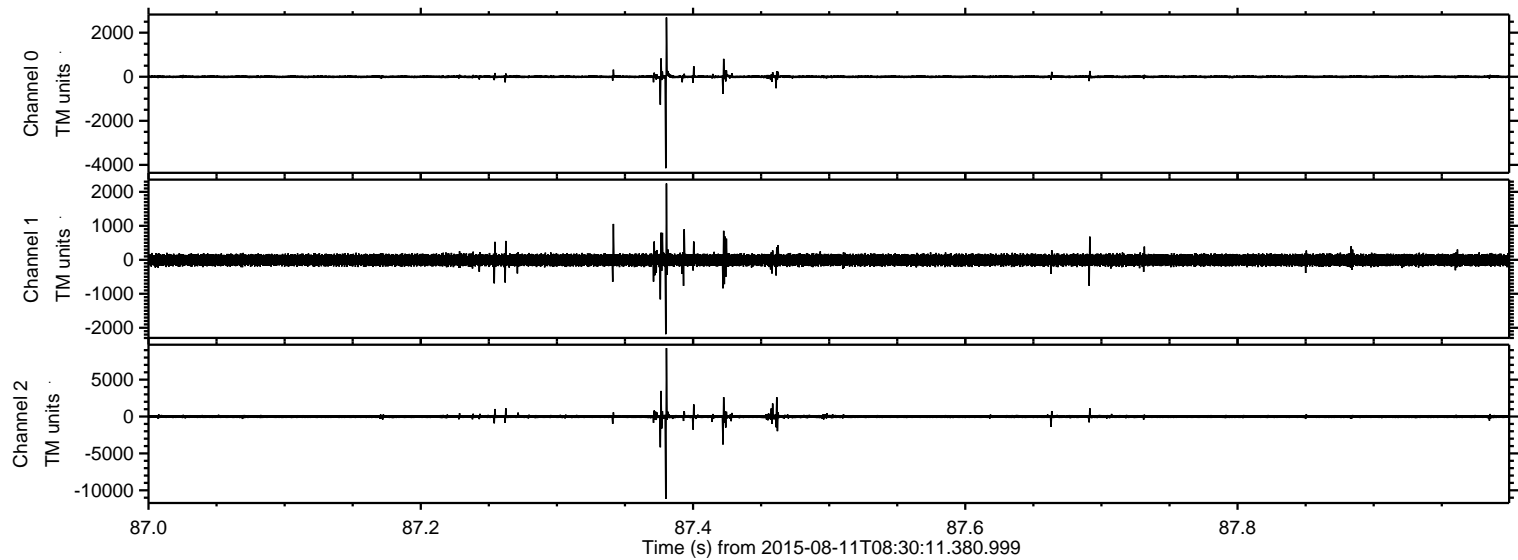

Processed Tue Aug 11 10:37:05 2015 by ELM ver.2012-10-06 from 001__elm20150811_083010__dat00.bin

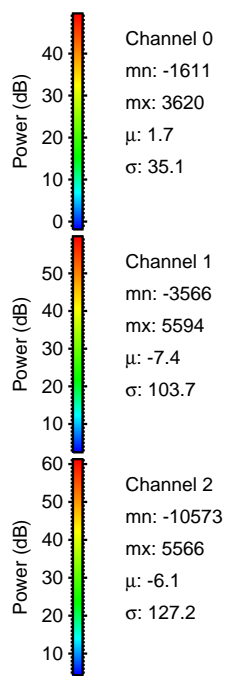
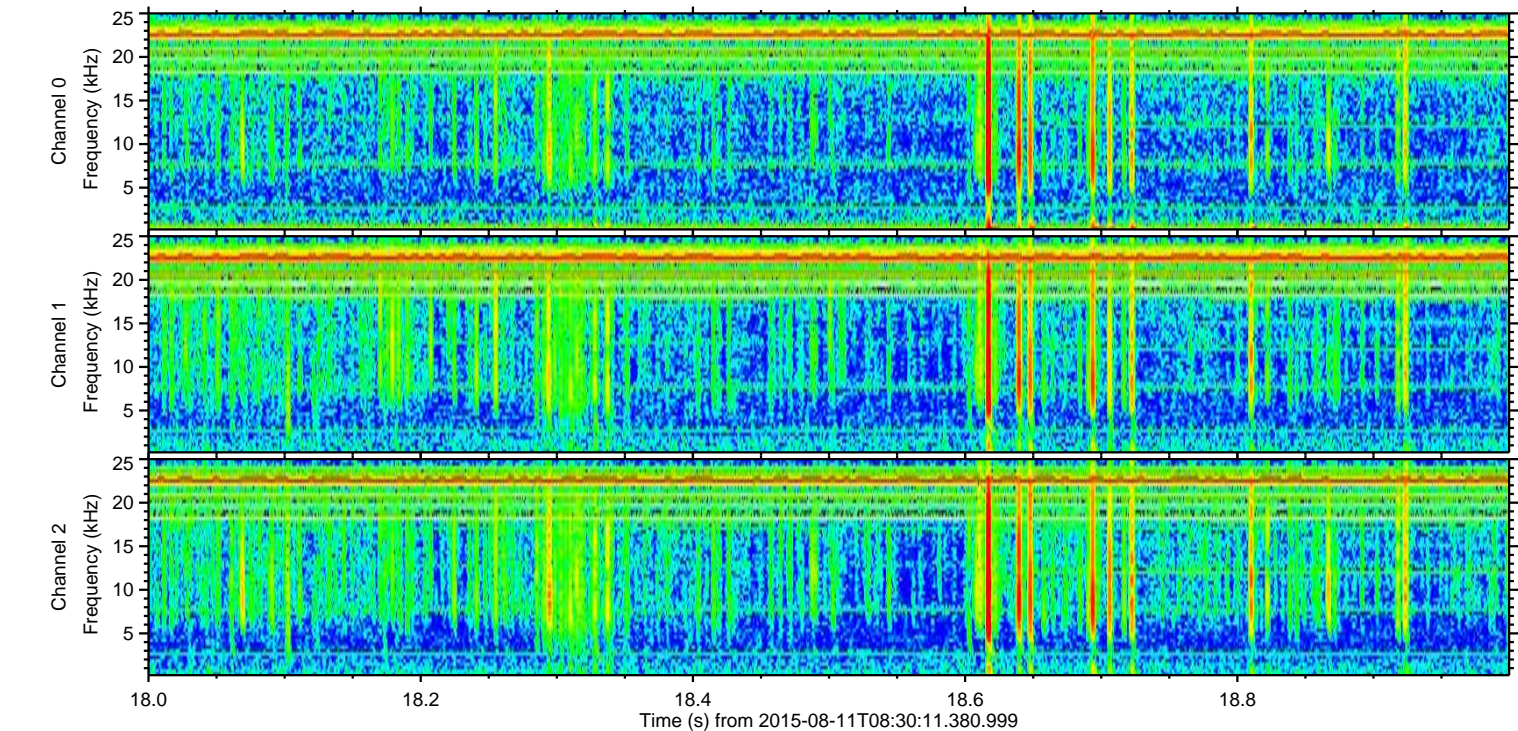
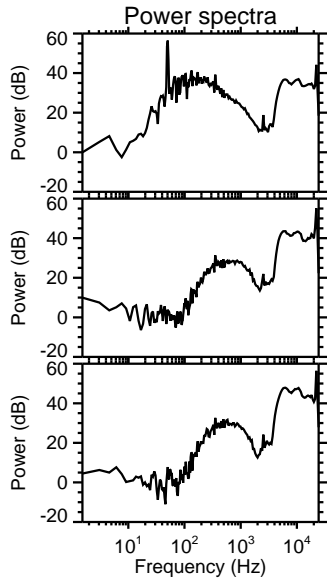
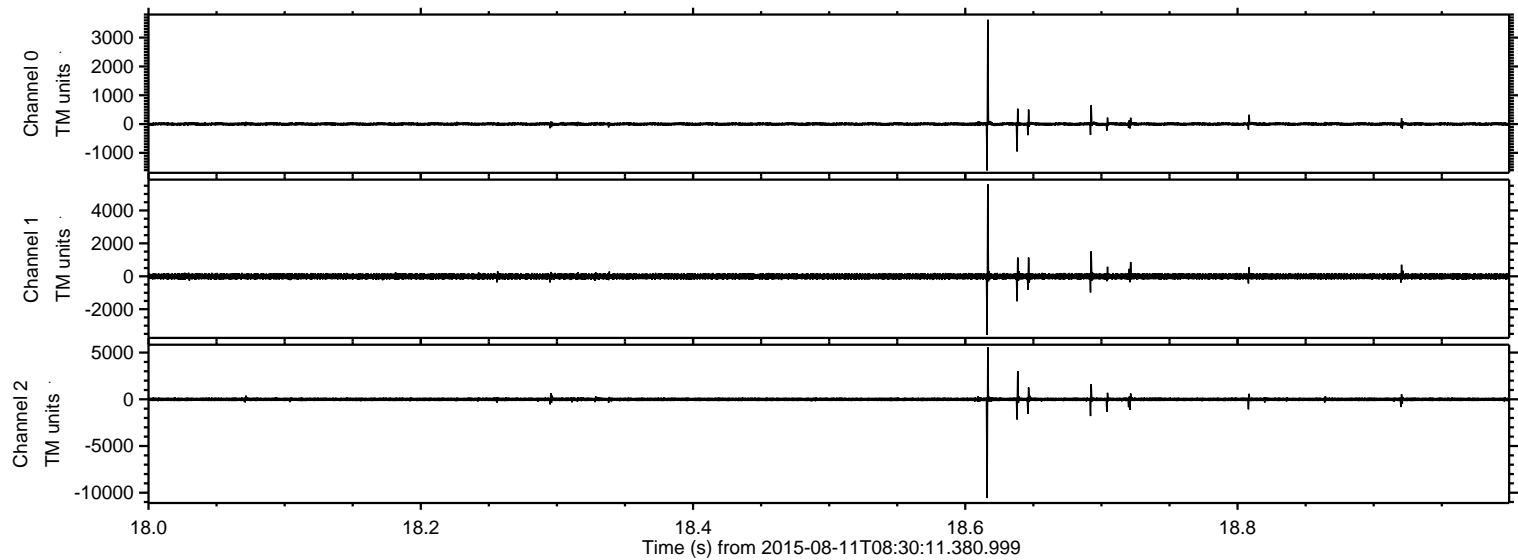

ELMAVAN 3D WAVEFORMS (Measured data sampled at 50 kHz) 51000 packets of 144 samples from 2015-08-11T08:30:11.380.999. Part 17/147

Processed Tue Aug 11 10:37:06 2015 by ELM ver.2012-10-06 from 001__elm20150811_083010__dat00.bin

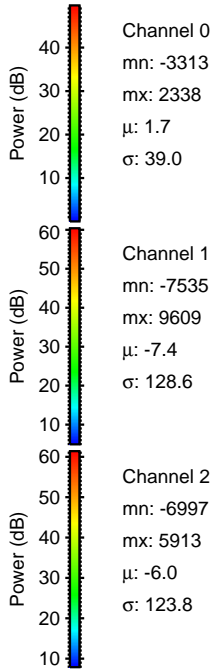
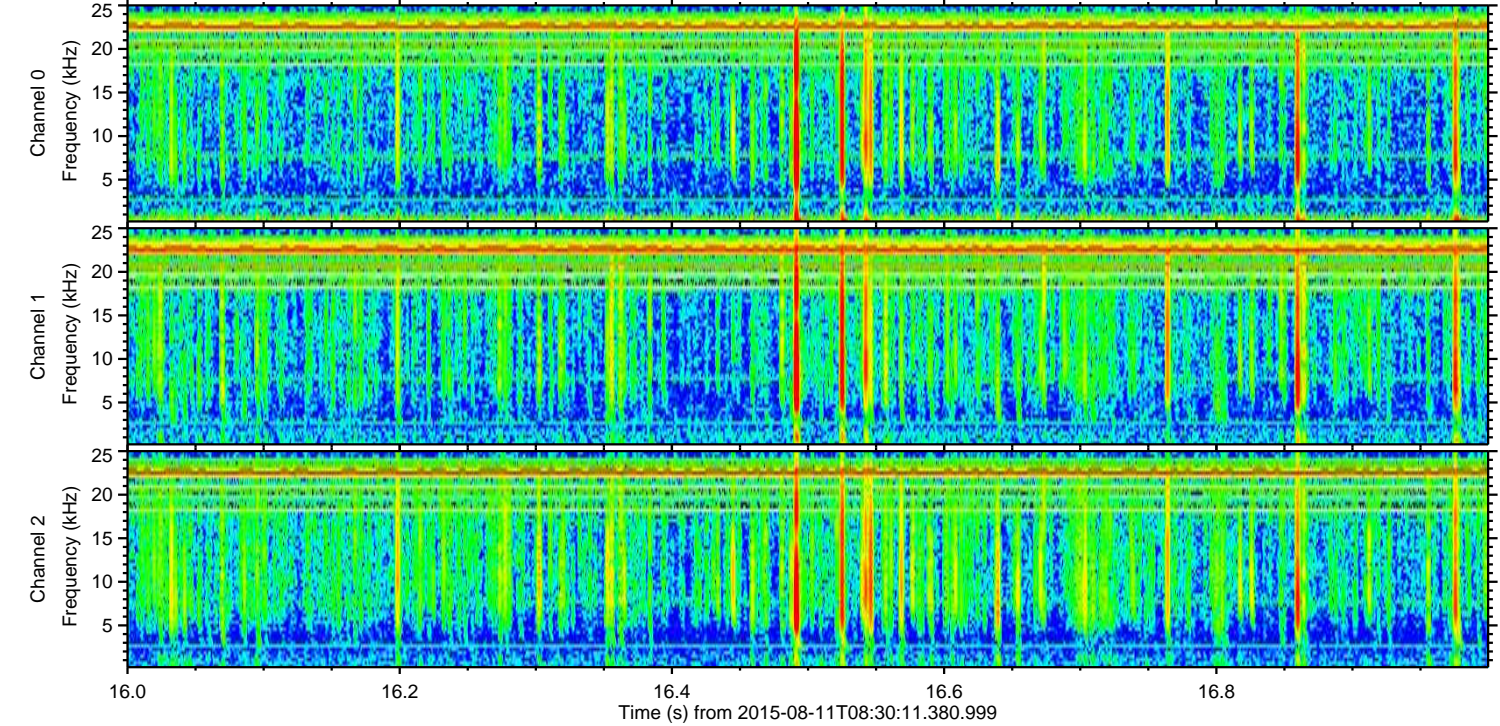
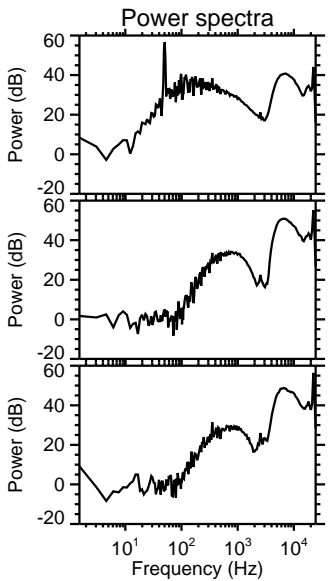
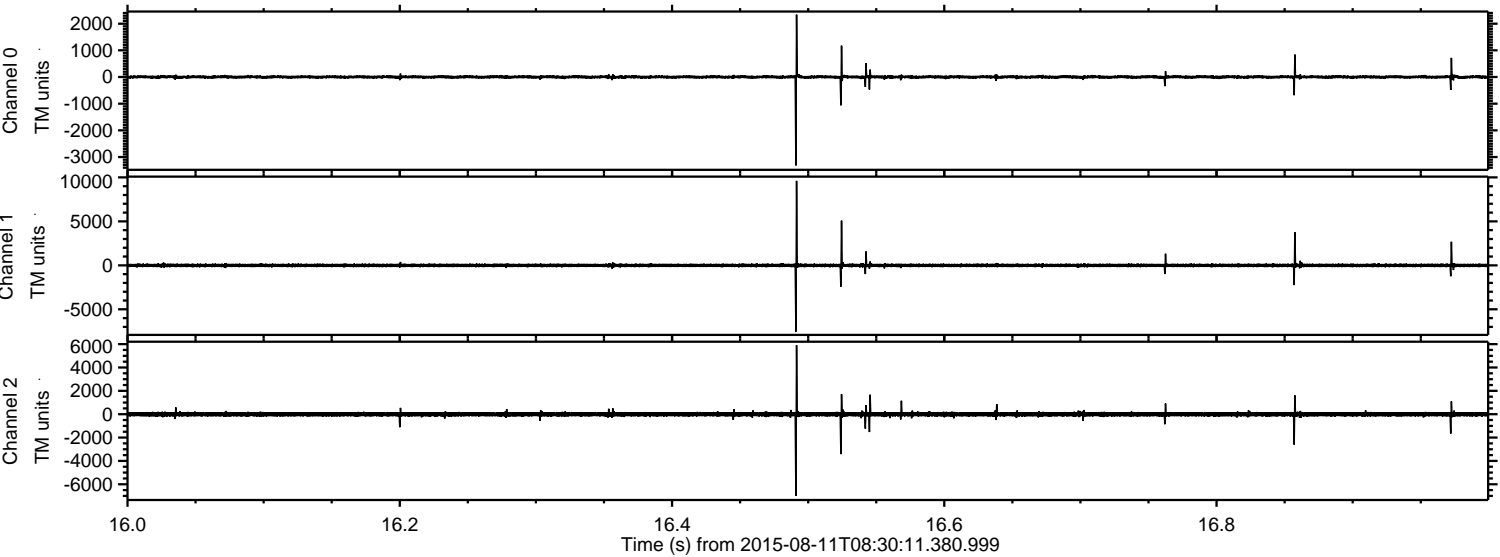

ELMAVAN 3D WAVEFORMS (Measured data sampled at 50 kHz) 51000 packets of 144 samples from 2015-08-11T08:30:11.380.999. Part 41/147

Processed Tue Aug 11 10:37:07 2015 by ELM ver.2012-10-06 from 001__elm20150811_083010__dat00.bin

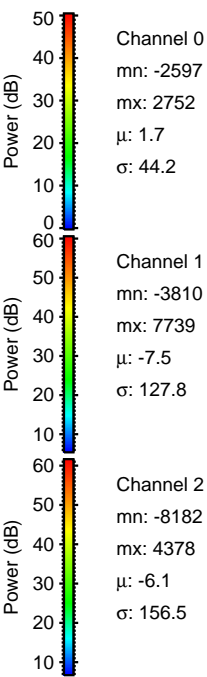
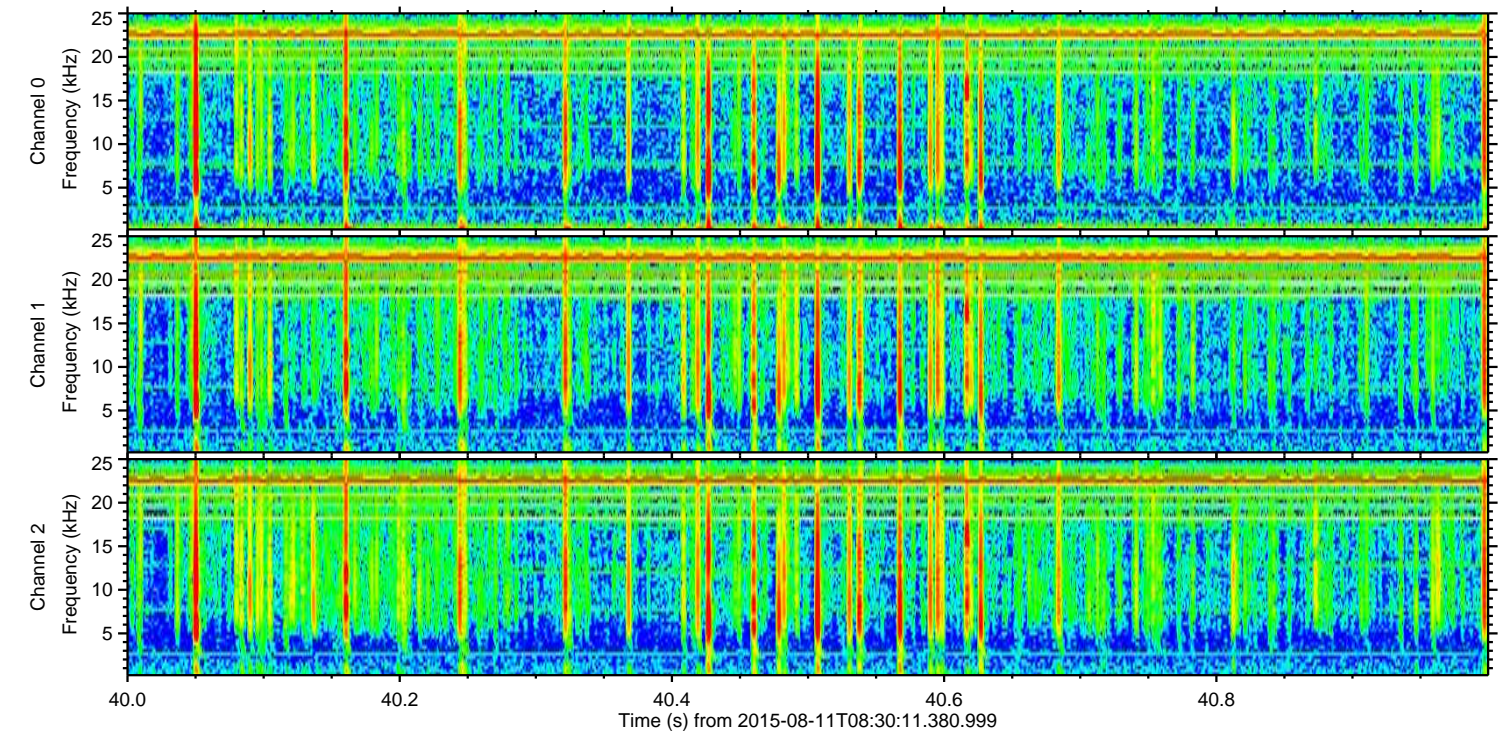
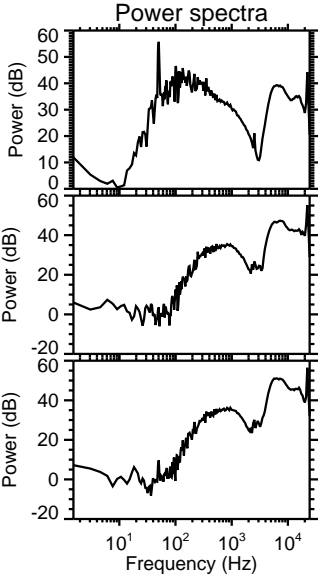
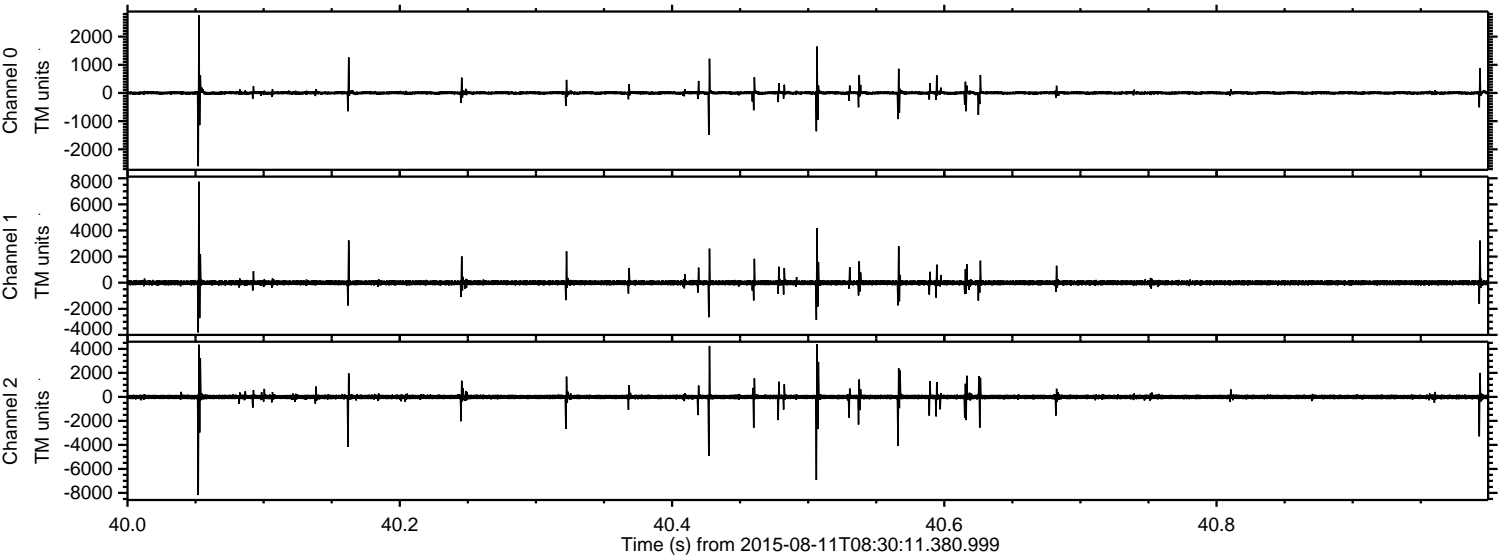

ELMAVAN 3D WAVEFORMS (Measured data sampled at 50 kHz) 51000 packets of 144 samples from 2015-08-11T08:30:11.380.999. Part 105/147

Processed Tue Aug 11 10:37:08 2015 by ELM ver.2012-10-06 from 001__elm20150811_083010__dat00.bin

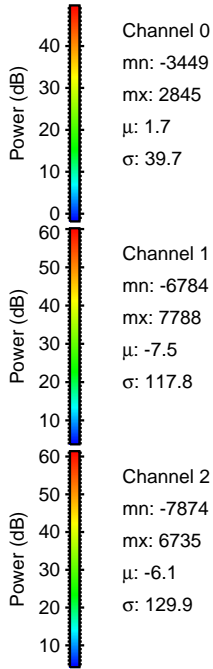
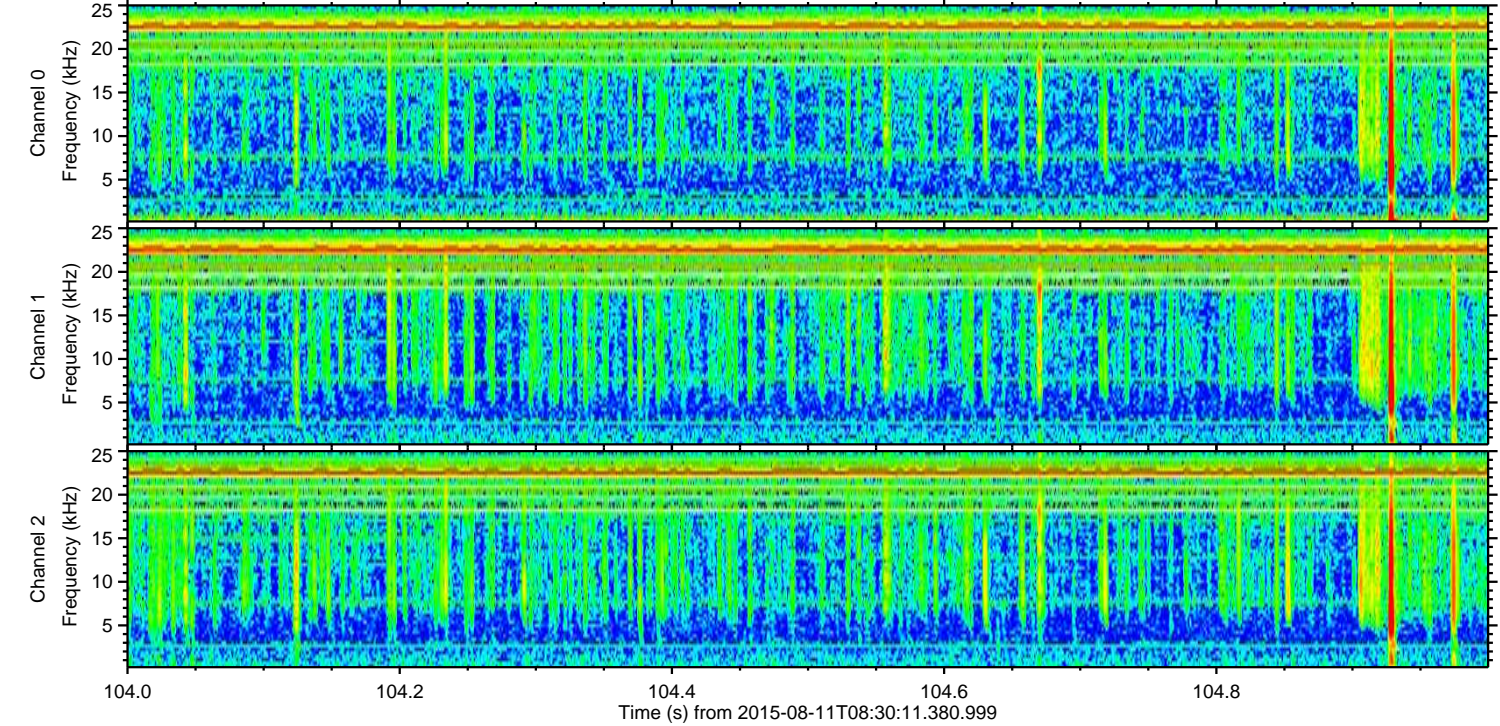
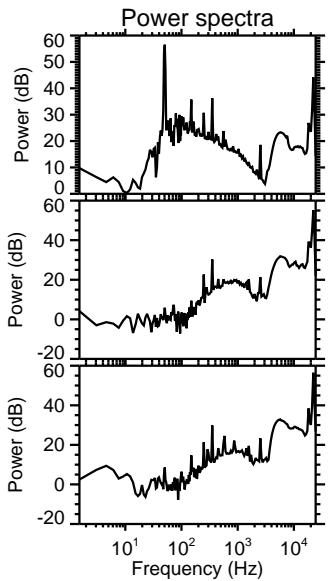
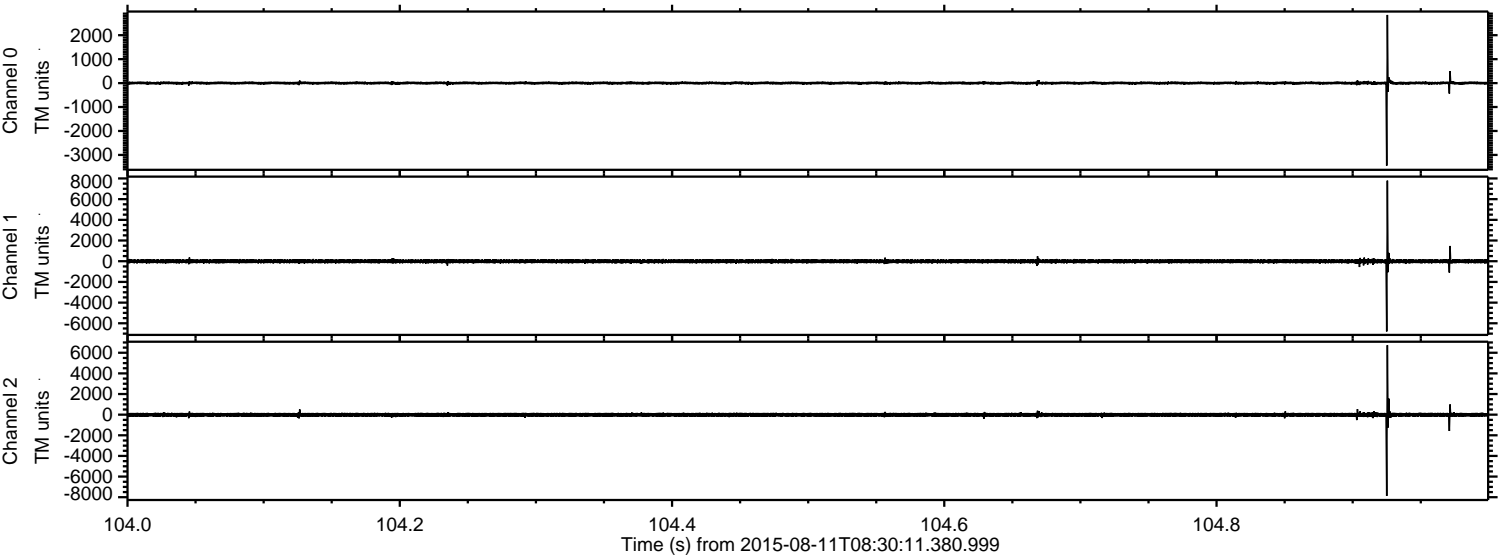

Channel 0
mn: -3449
mx: 2845
 μ : 1.7
 σ : 39.7

Channel 1
mn: -6784
mx: 7788
 μ : -7.5
 σ : 117.8

Channel 2
mn: -7874
mx: 6735
 μ : -6.1
 σ : 129.9

Processed Tue Aug 11 10:37:09 2015 by ELM ver.2012-10-06 from 001__elm20150811_083010__dat00.bin

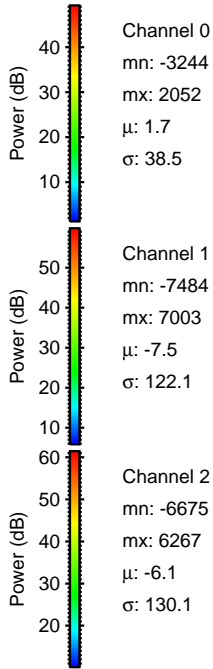
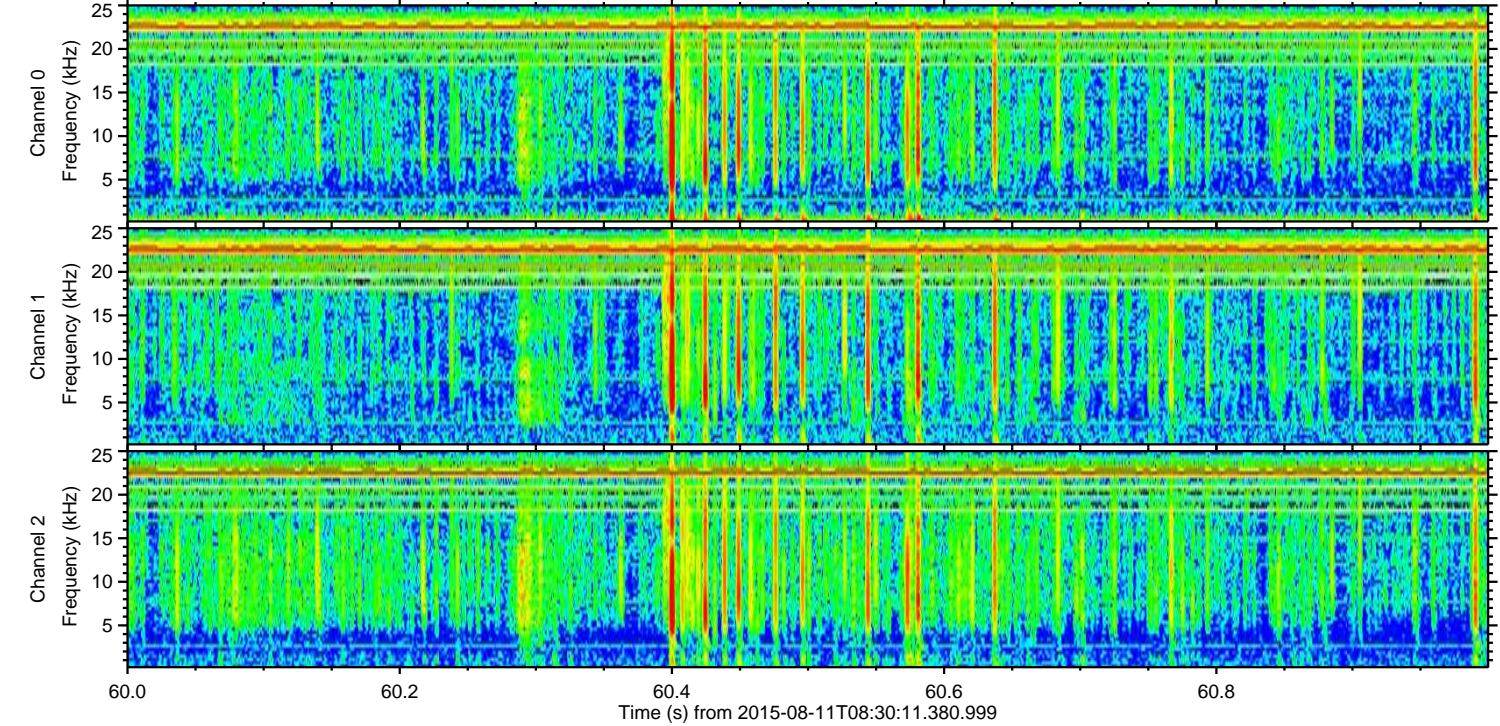
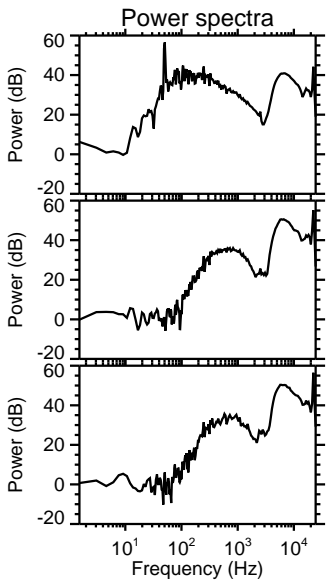
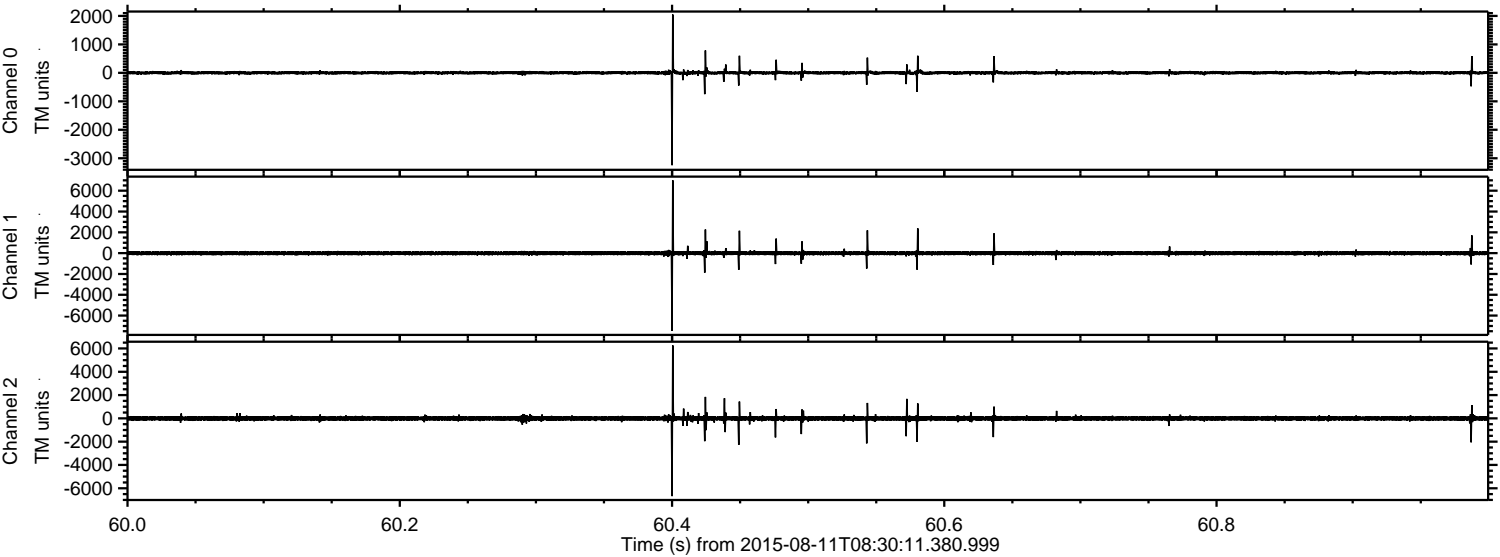

Processed Tue Aug 11 10:37:10 2015 by ELM ver.2012-10-06 from 001__elm20150811_083010__dat00.bin

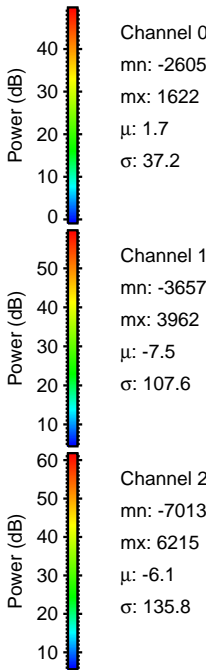
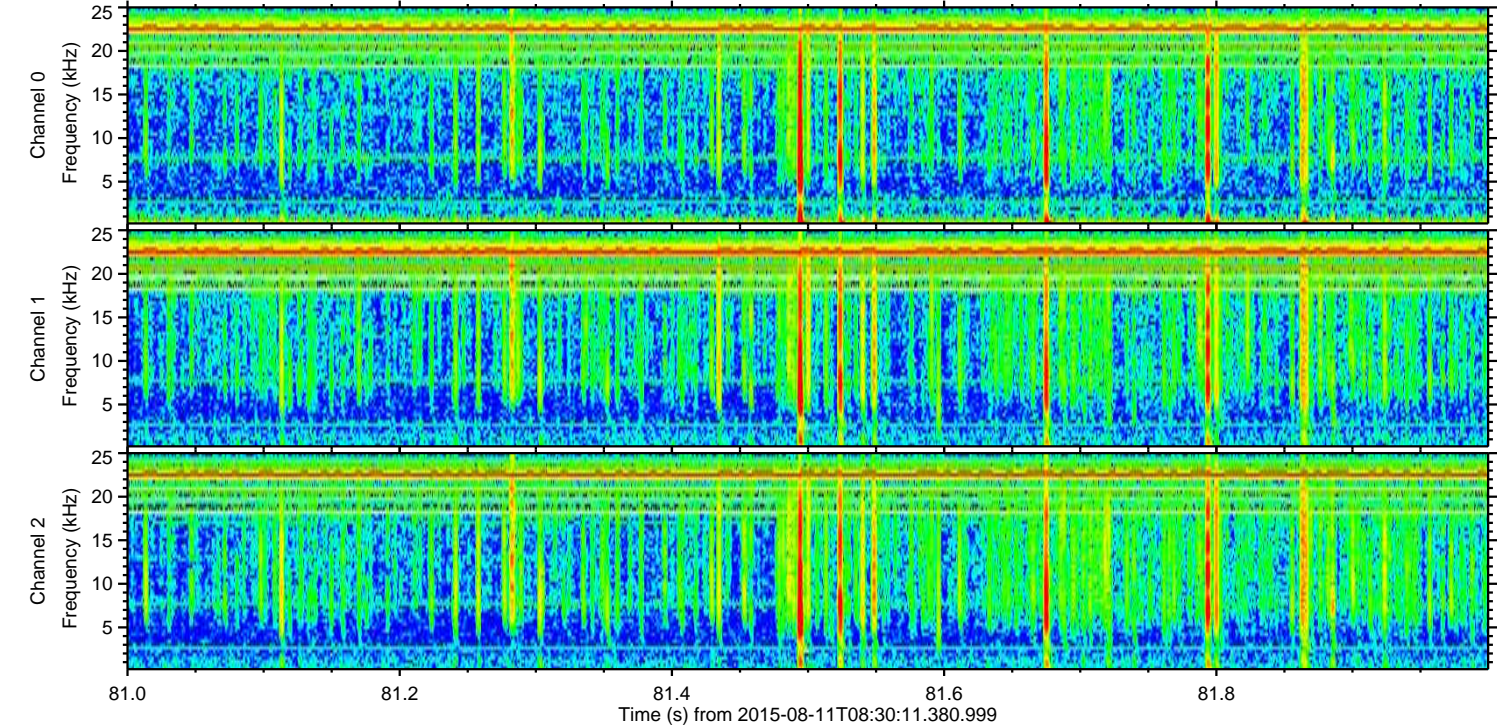
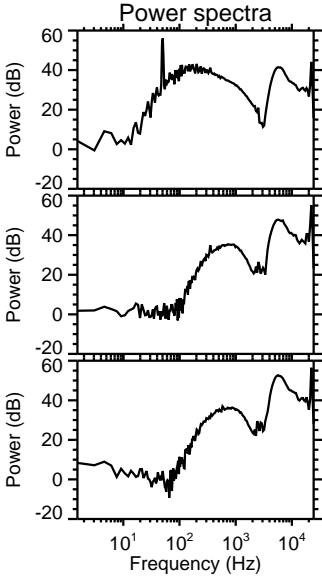
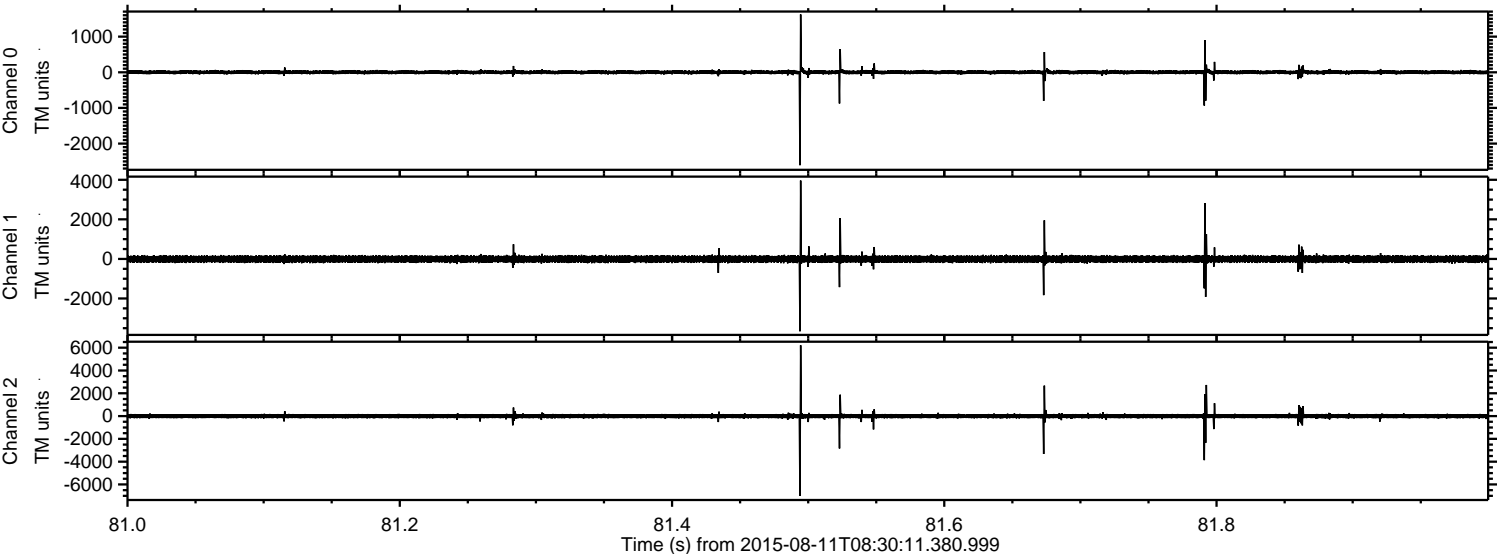

Processed Tue Aug 11 10:37:11 2015 by ELM ver.2012-10-06 from 001__elm20150811_083010__dat00.bin

