

ELMAVAN 3D WAVEFORMS (Measured data sampled at 50 kHz) 51000 packets of 144 samples from 2015-08-11T08:10:10.497.000.

Processed Tue Aug 11 10:16:12 2015 by ELM ver.2012-10-06 from 001__elm20150811_081009__dat00.bin

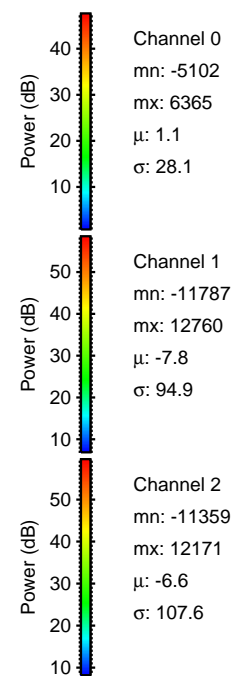
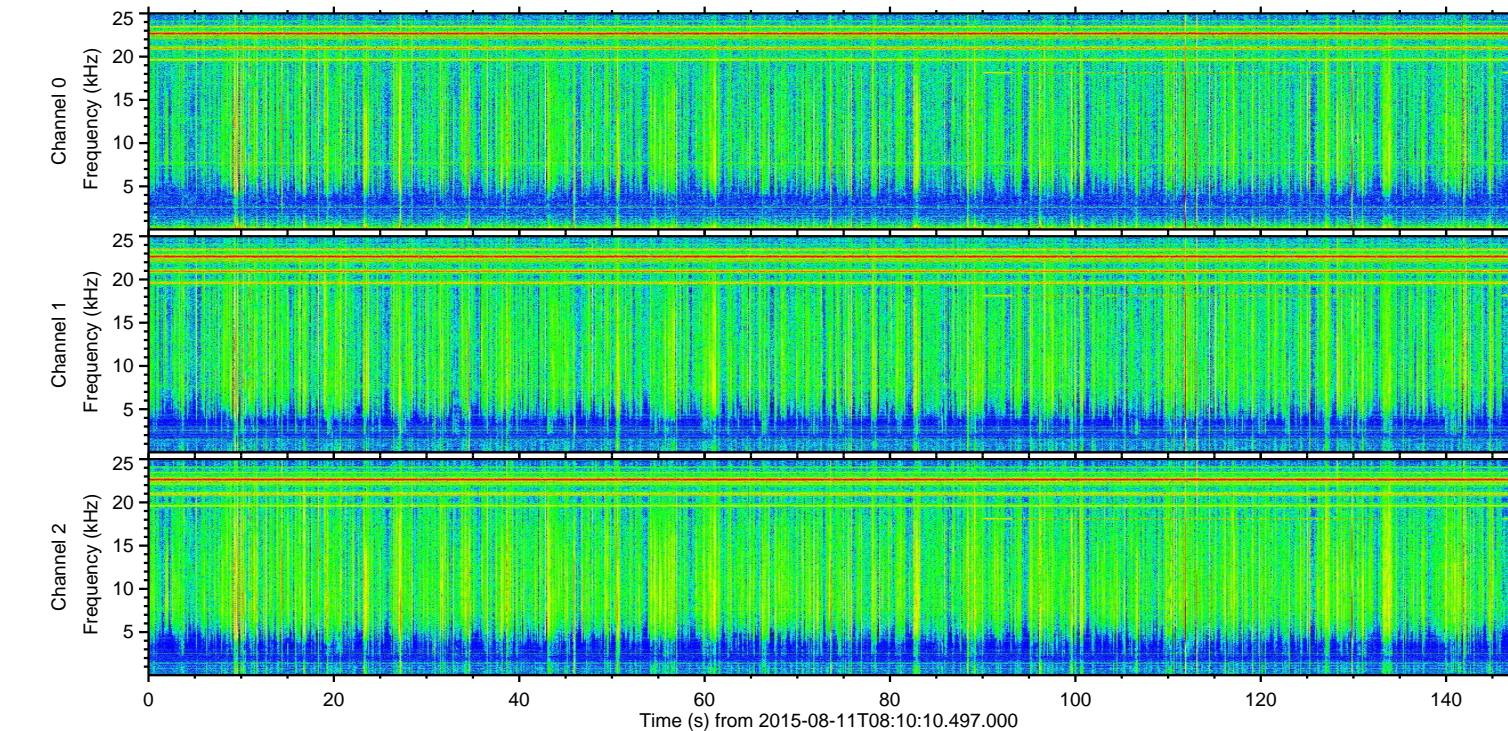
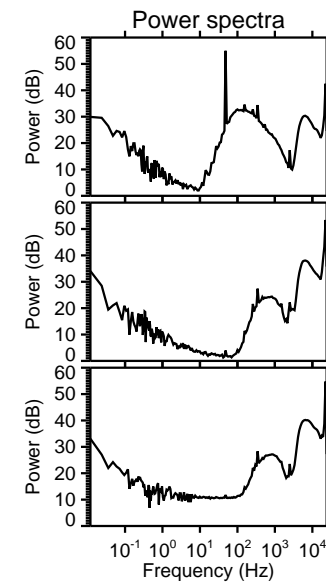
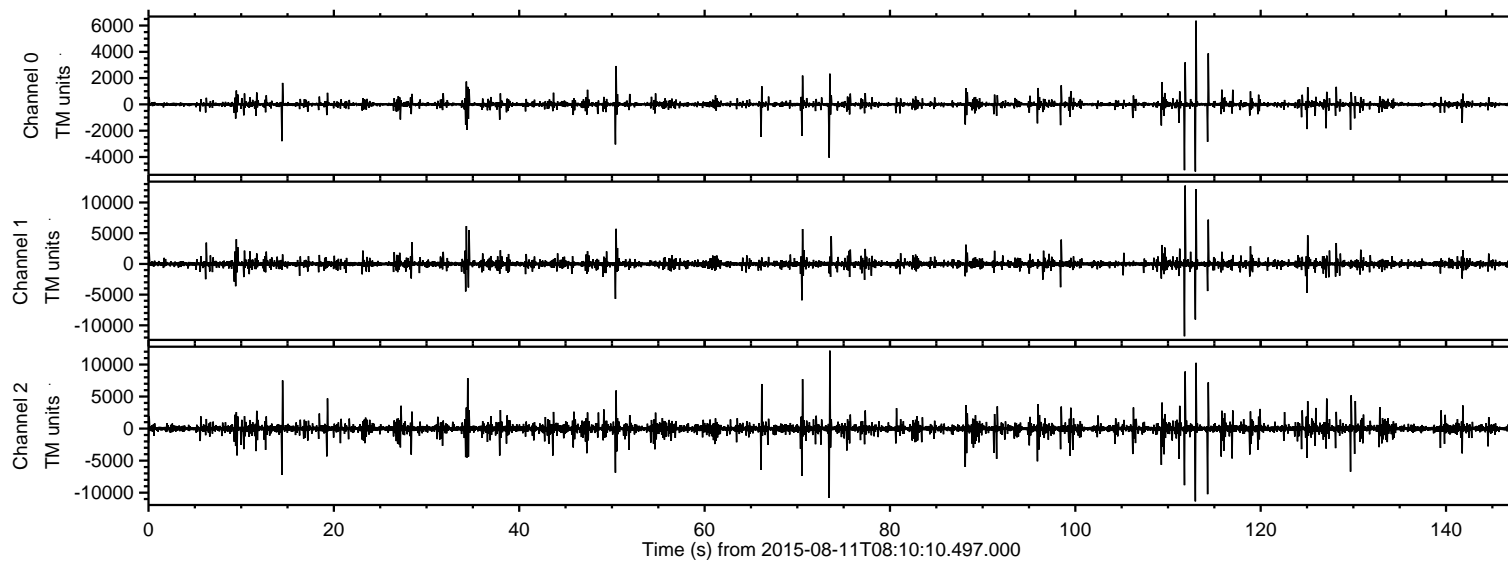

ELMAVAN 3D WAVEFORMS (Measured data sampled at 50 kHz) 51000 packets of 144 samples from 2015-08-11T08:10:10.497.000. Part 112/147

Processed Tue Aug 11 10:16:23 2015 by ELM ver.2012-10-06 from 001__elm20150811_081009__dat00.bin

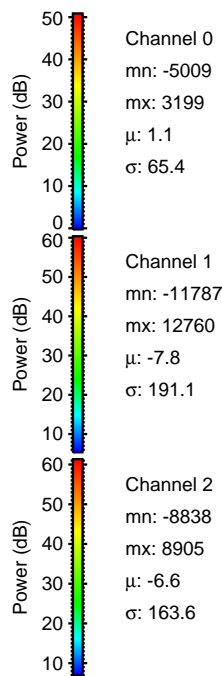
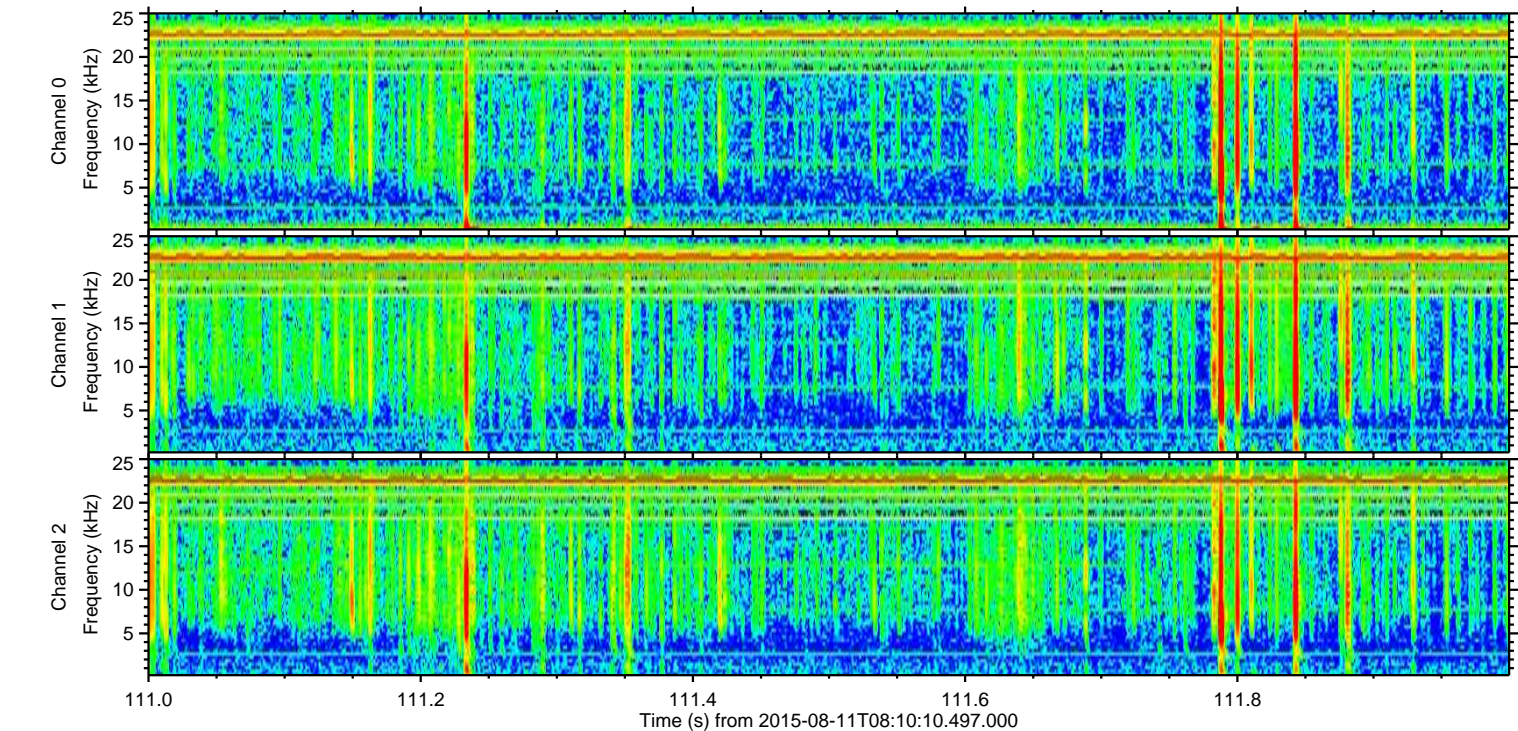
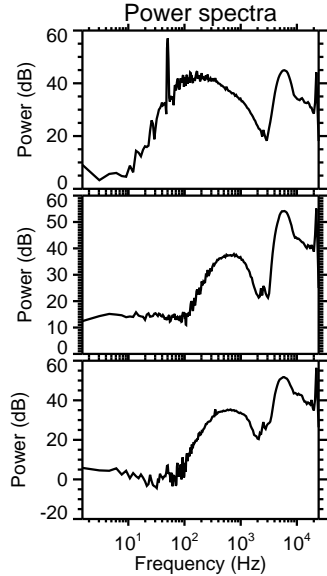
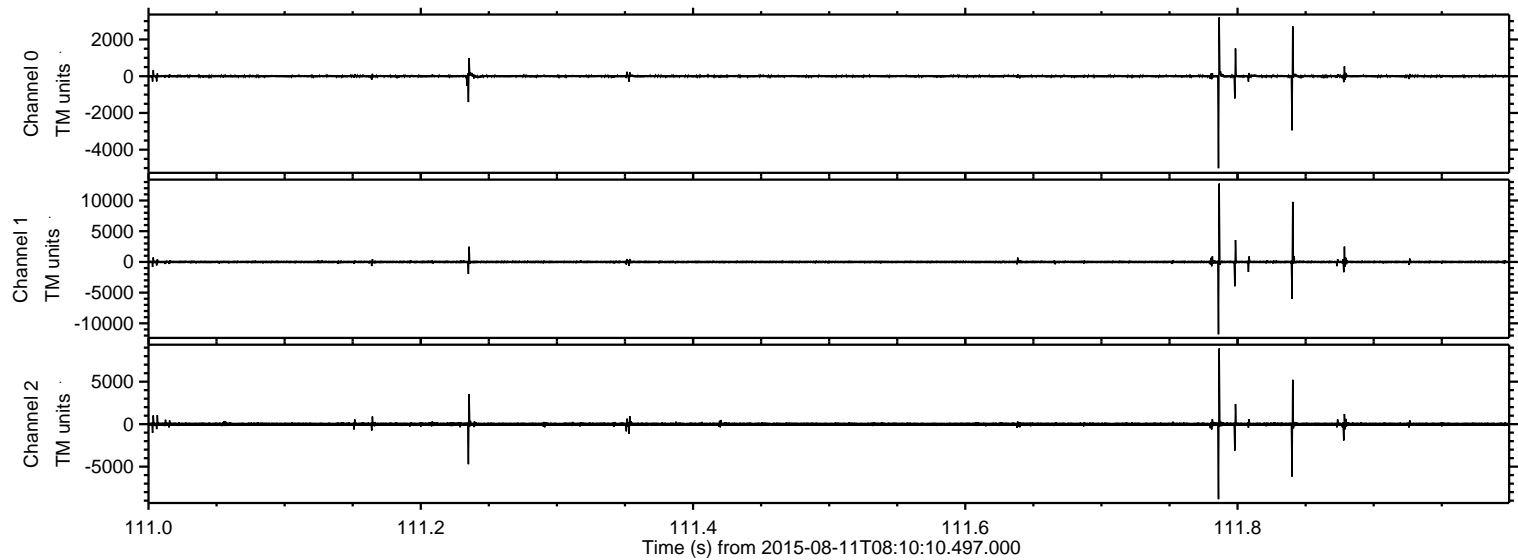

Processed Tue Aug 11 10:16:24 2015 by ELM ver.2012-10-06 from 001__elm20150811_081009__dat00.bin

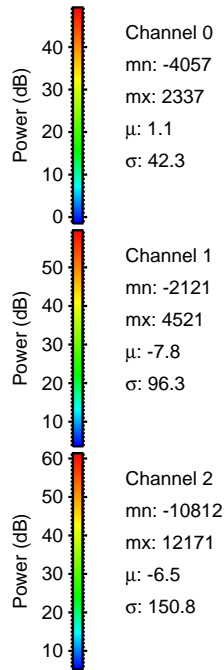
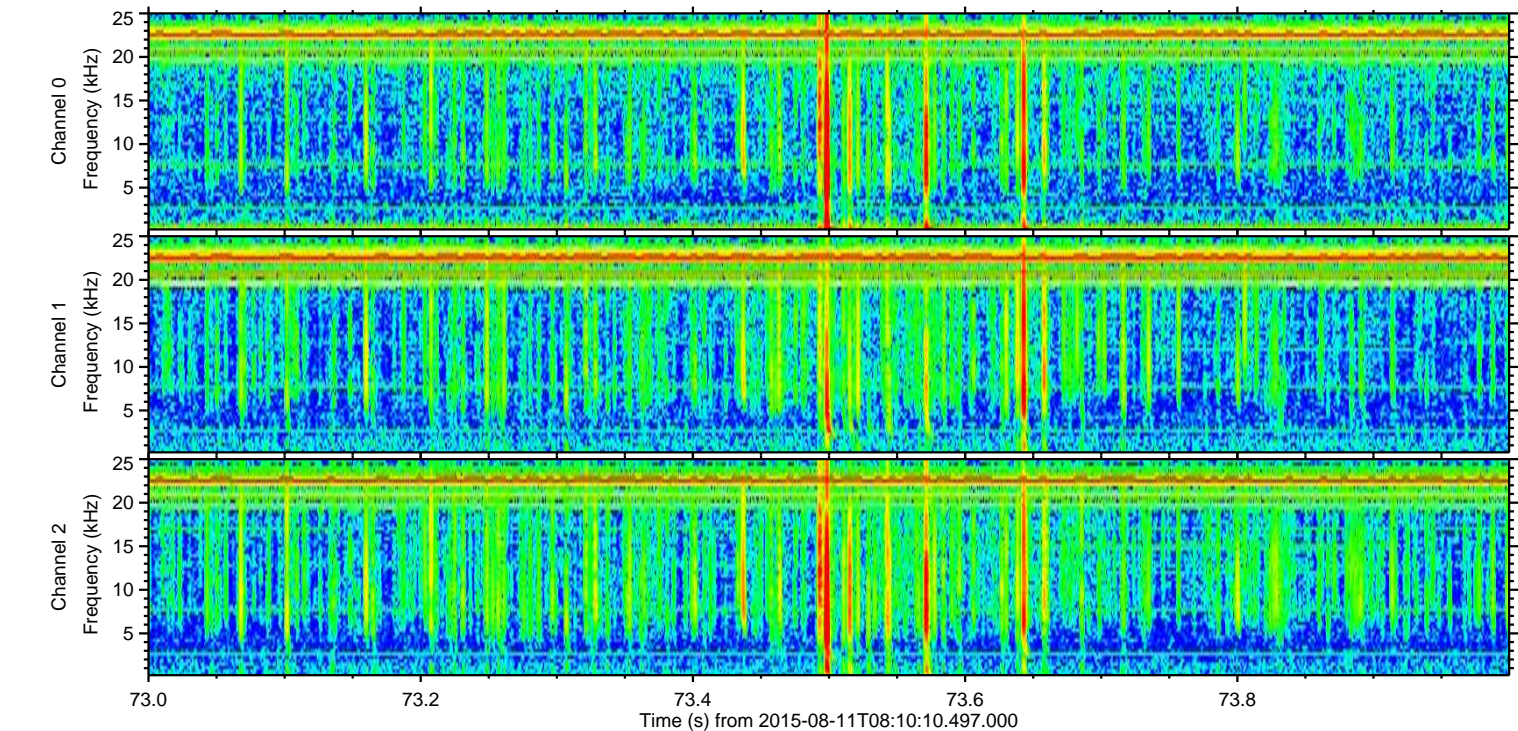
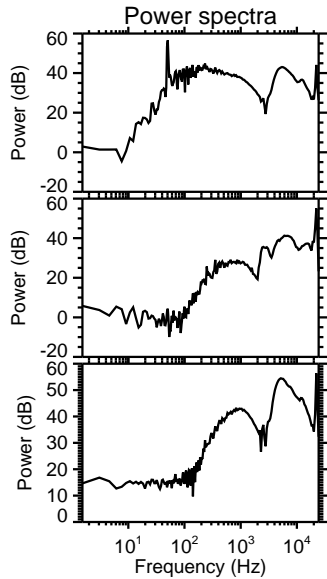
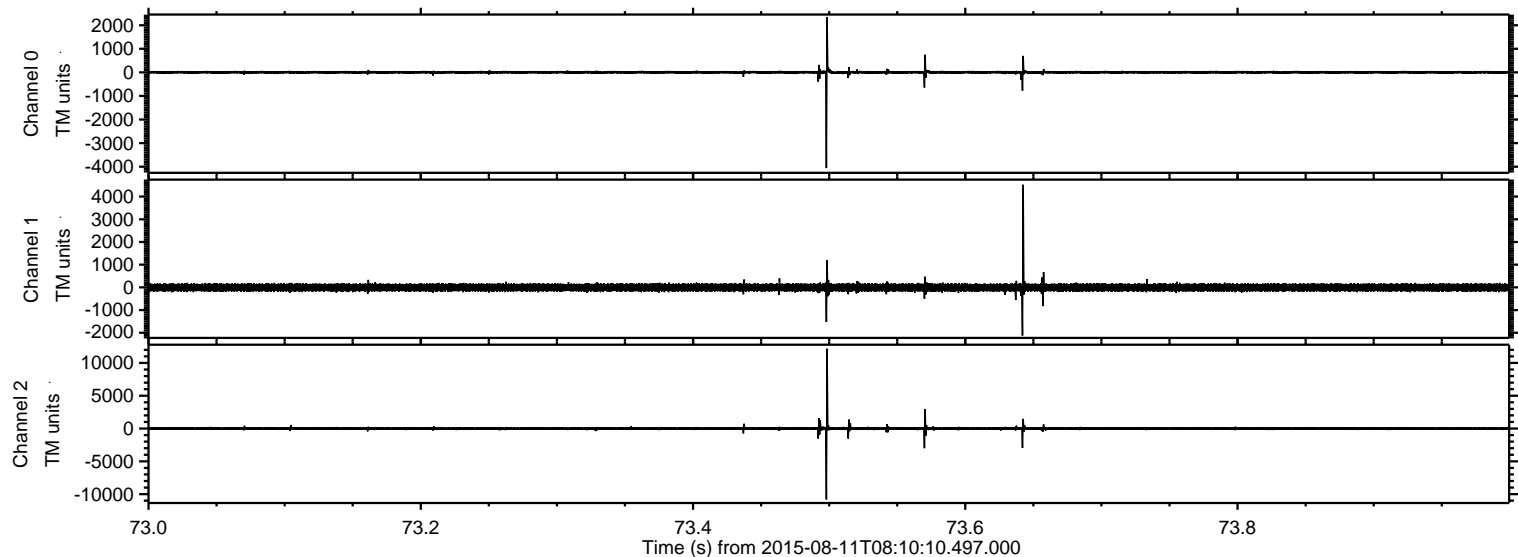

ELMAVAN 3D WAVEFORMS (Measured data sampled at 50 kHz) 51000 packets of 144 samples from 2015-08-11T08:10:10.497.000. Part 113/147

Processed Tue Aug 11 10:16:25 2015 by ELM ver.2012-10-06 from 001__elm20150811_081009__dat00.bin

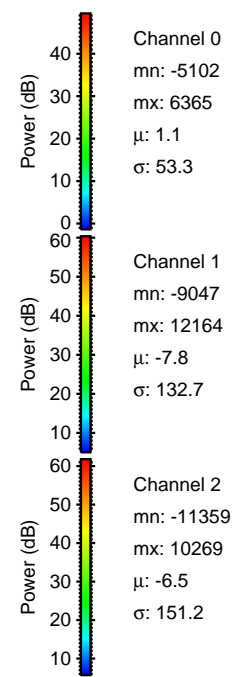
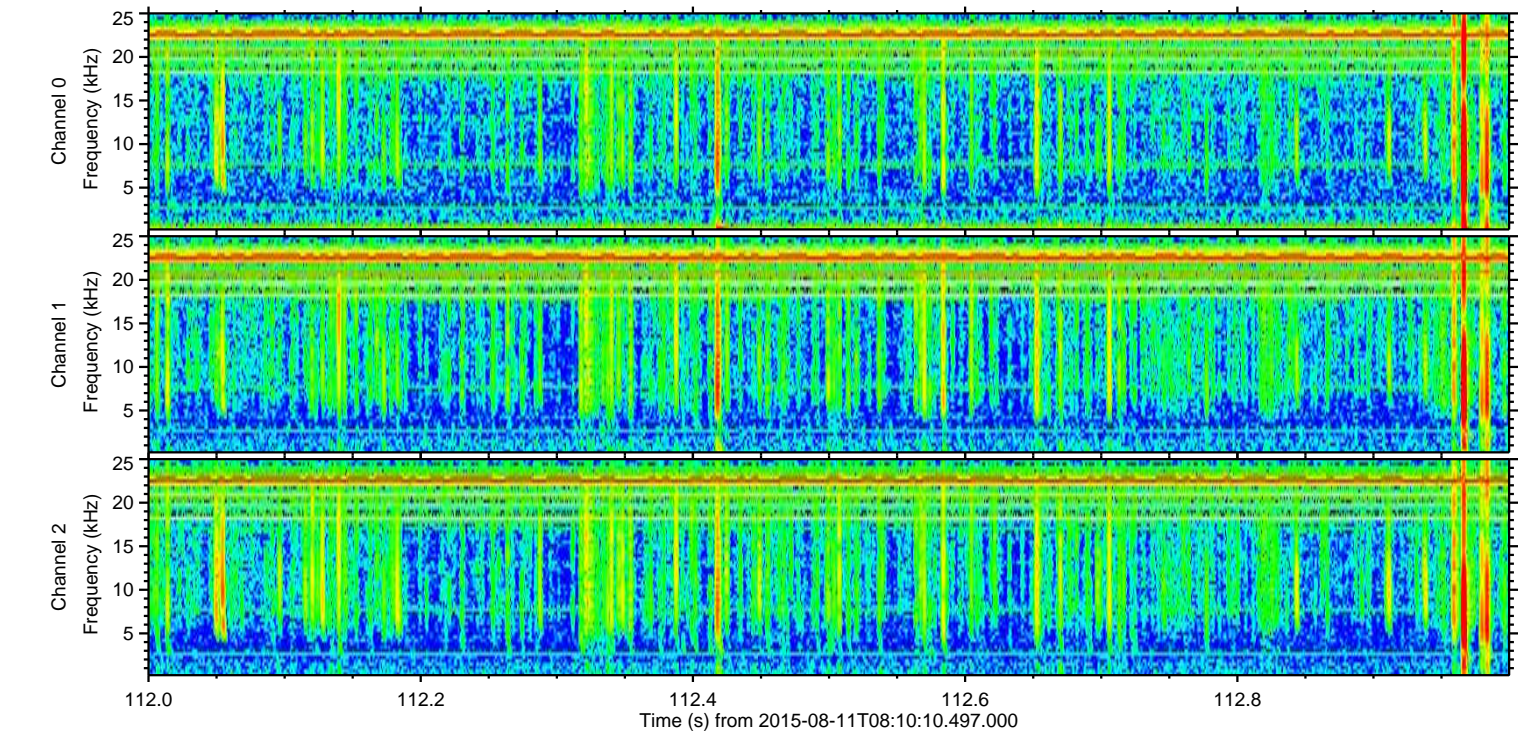
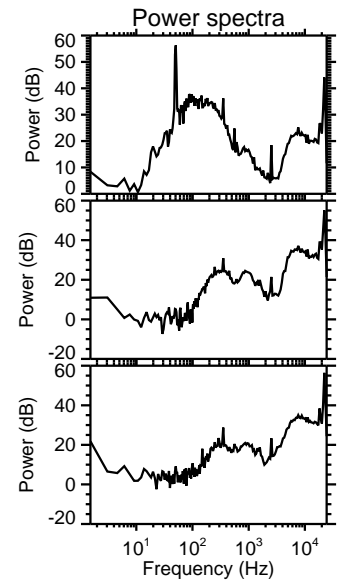
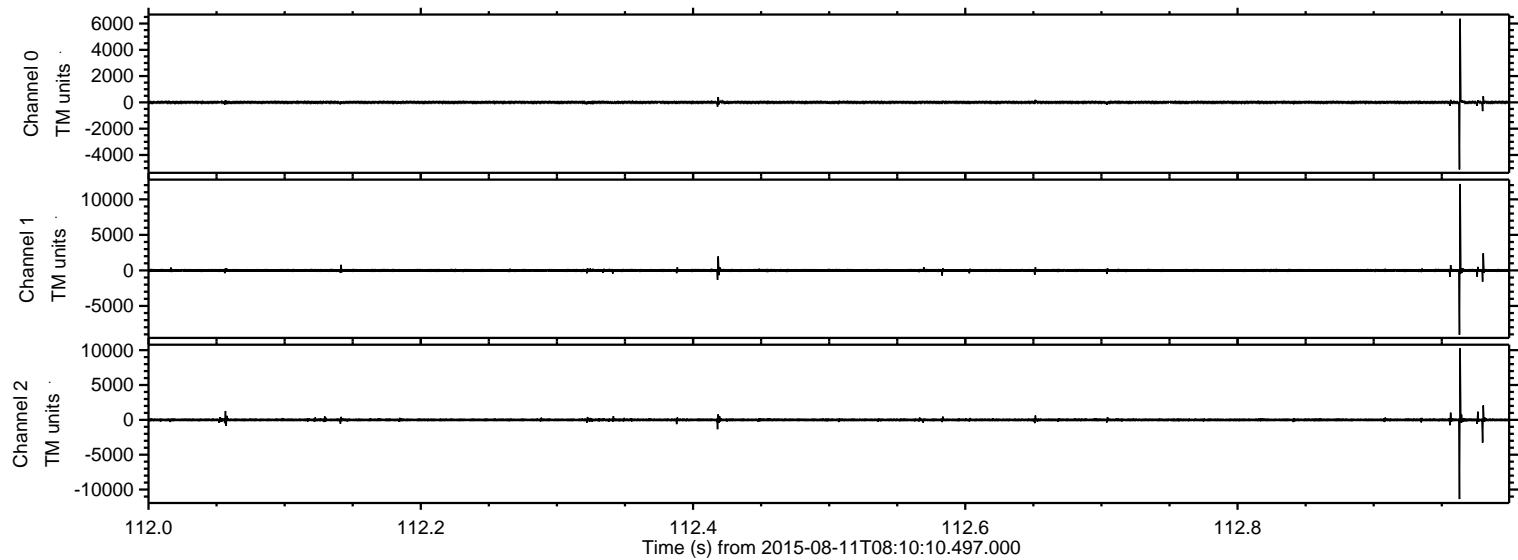

ELMAVAN 3D WAVEFORMS (Measured data sampled at 50 kHz) 51000 packets of 144 samples from 2015-08-11T08:10:10.497.000. Part 115/147

Processed Tue Aug 11 10:16:26 2015 by ELM ver.2012-10-06 from 001__elm20150811_081009__dat00.bin

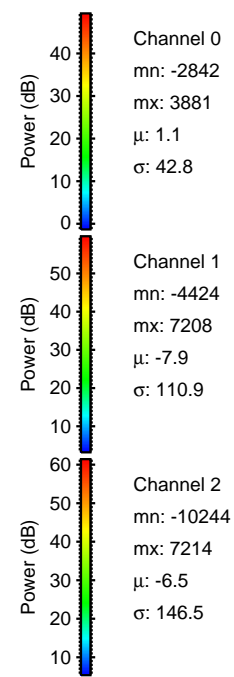
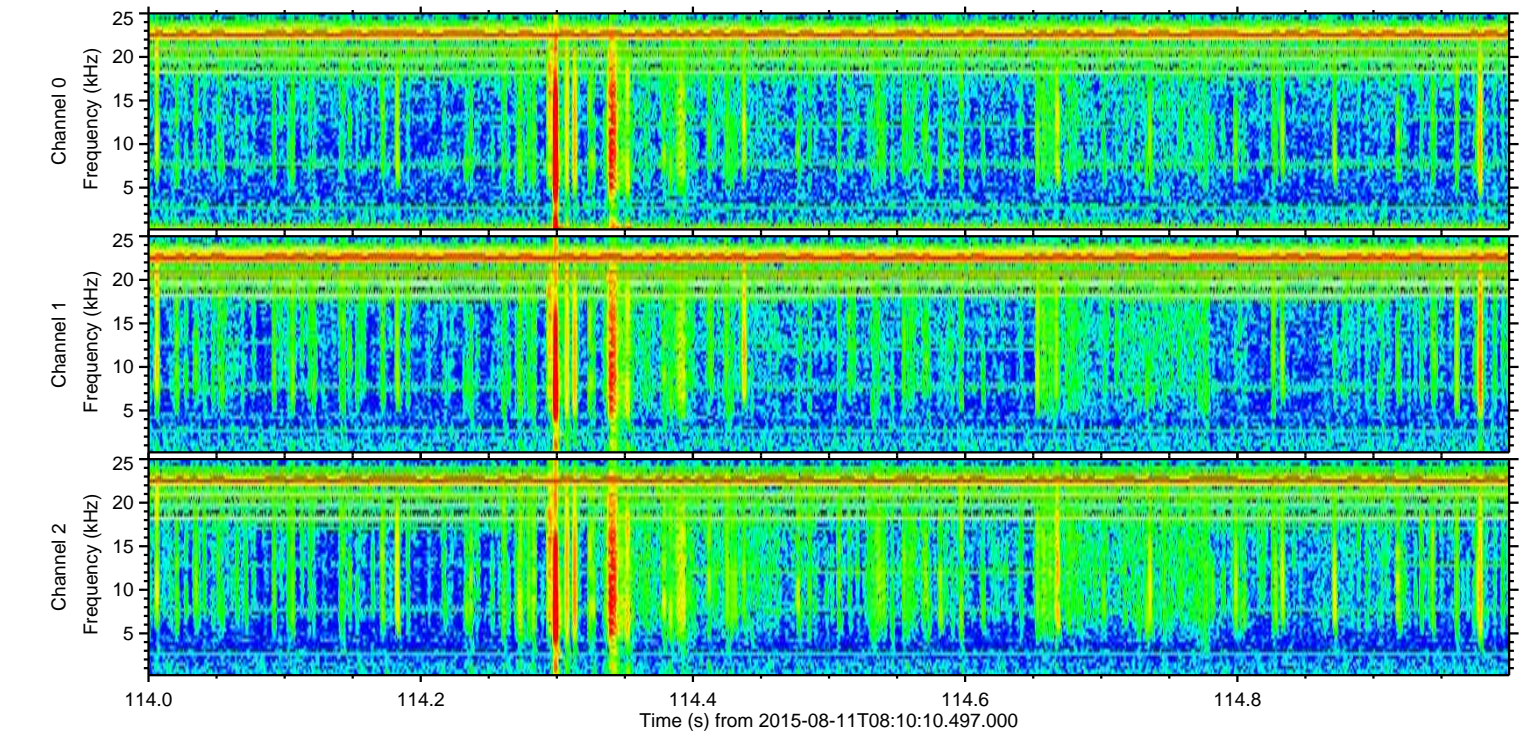
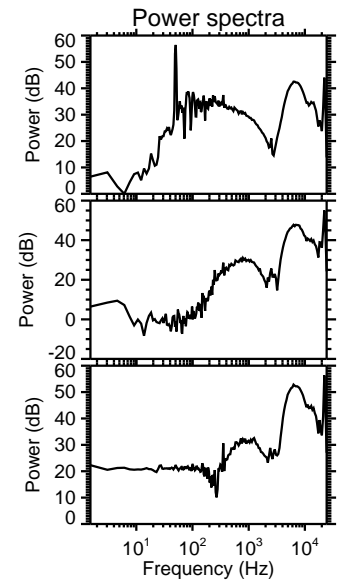
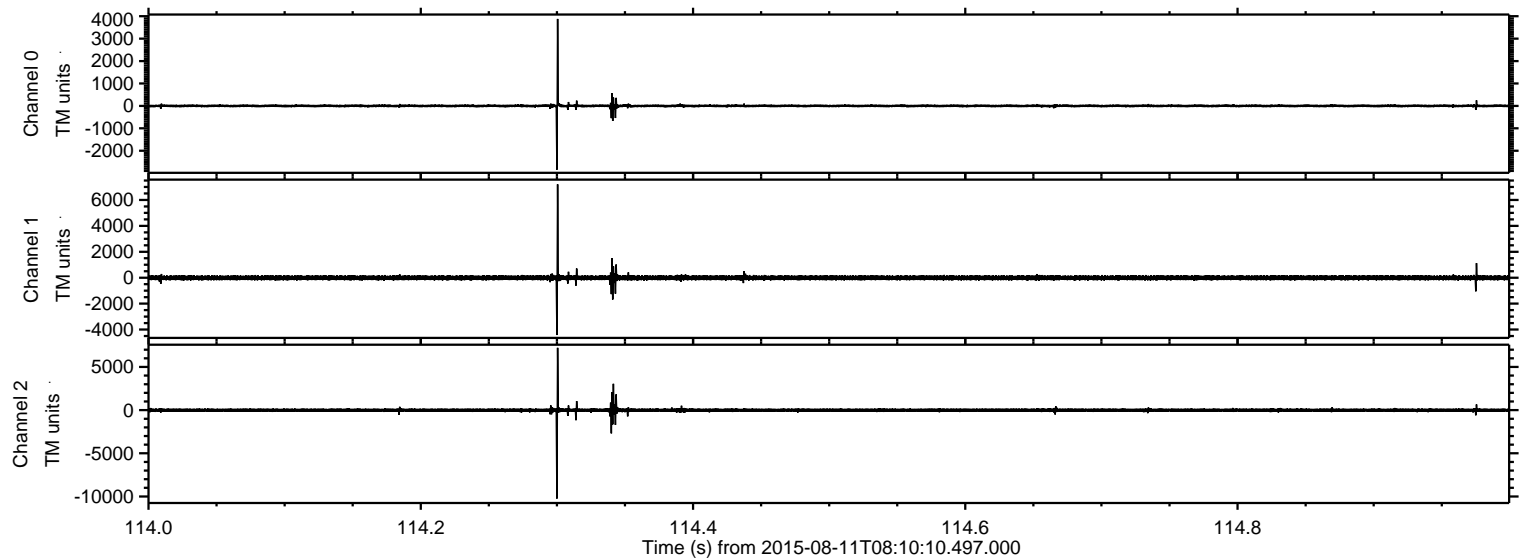

Processed Tue Aug 11 10:16:27 2015 by ELM ver.2012-10-06 from 001__elm20150811_081009__dat00.bin

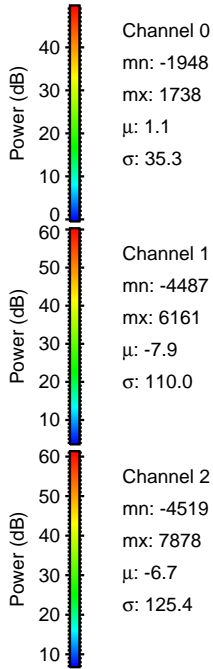
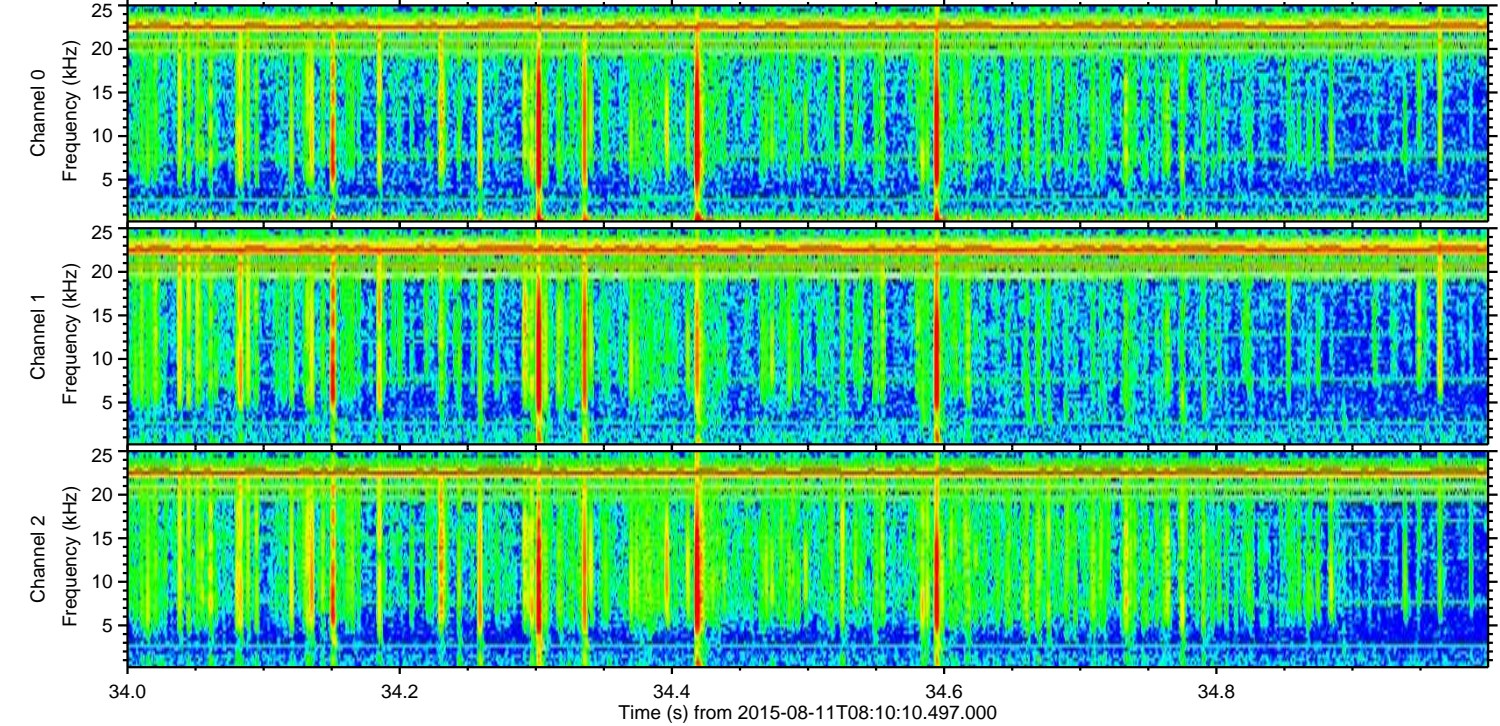
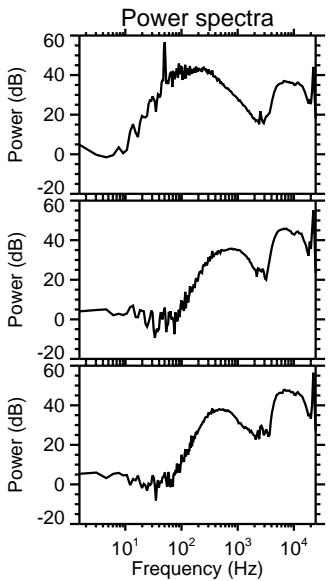
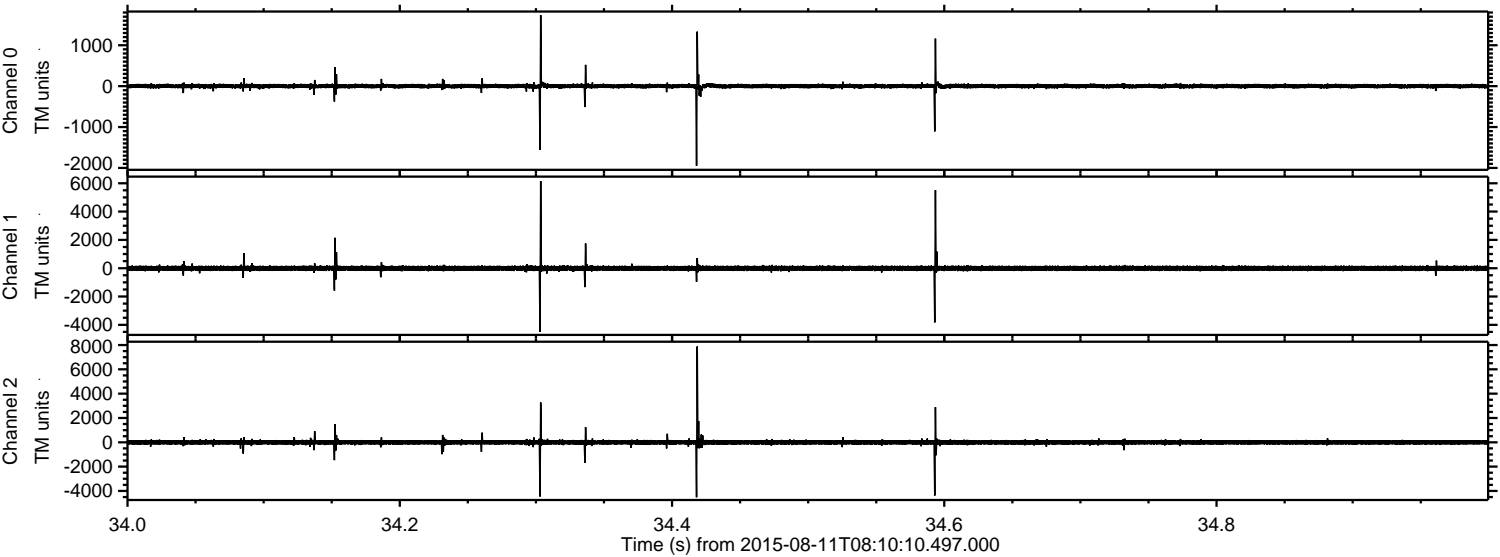

Processed Tue Aug 11 10:16:28 2015 by ELM ver.2012-10-06 from 001__elm20150811_081009__dat00.bin

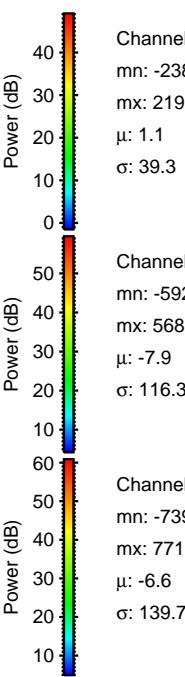
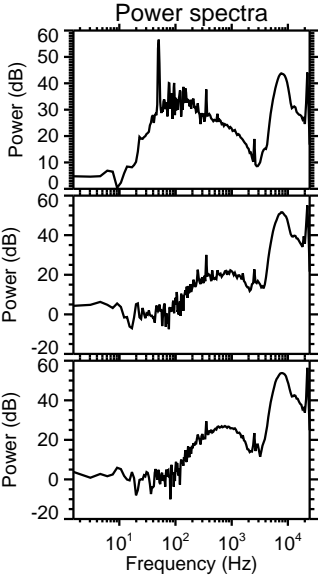
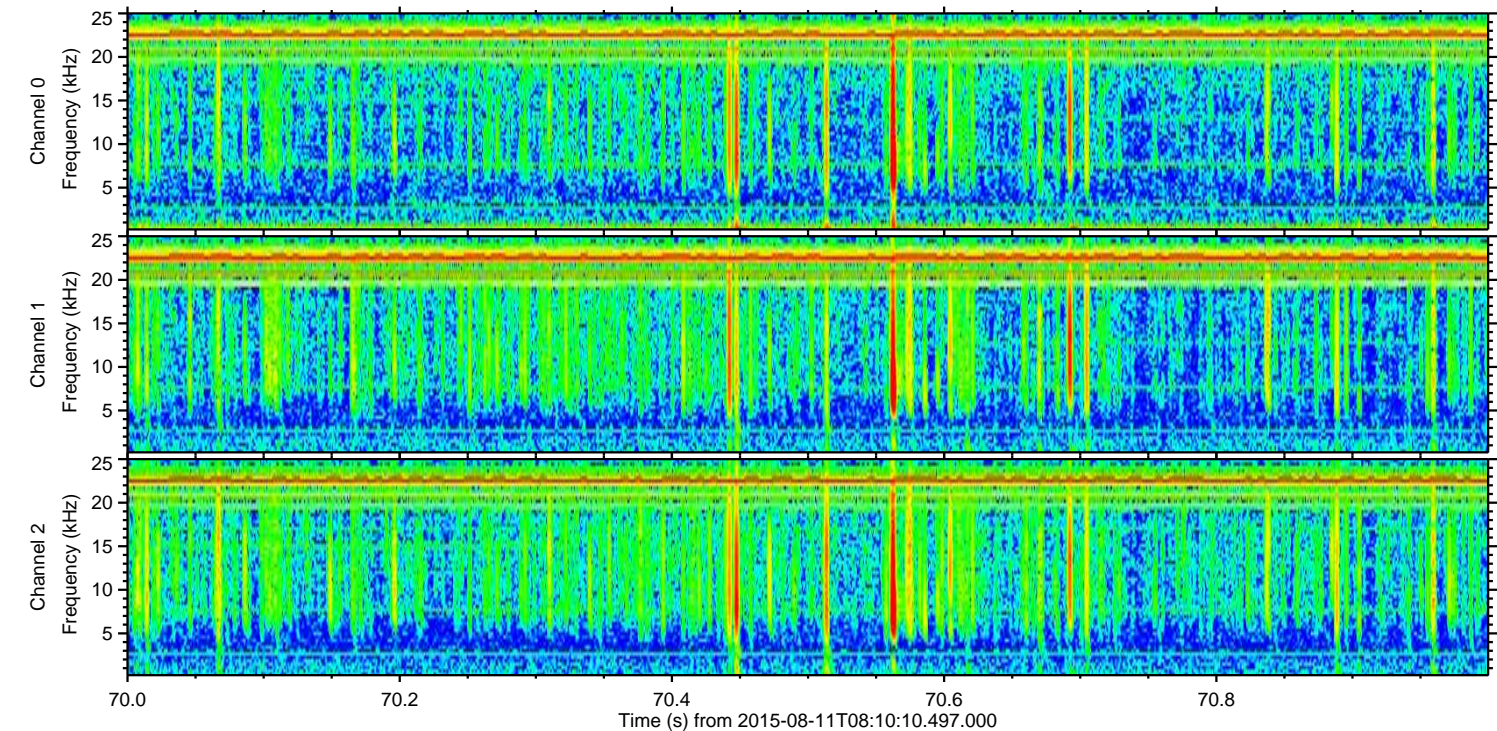
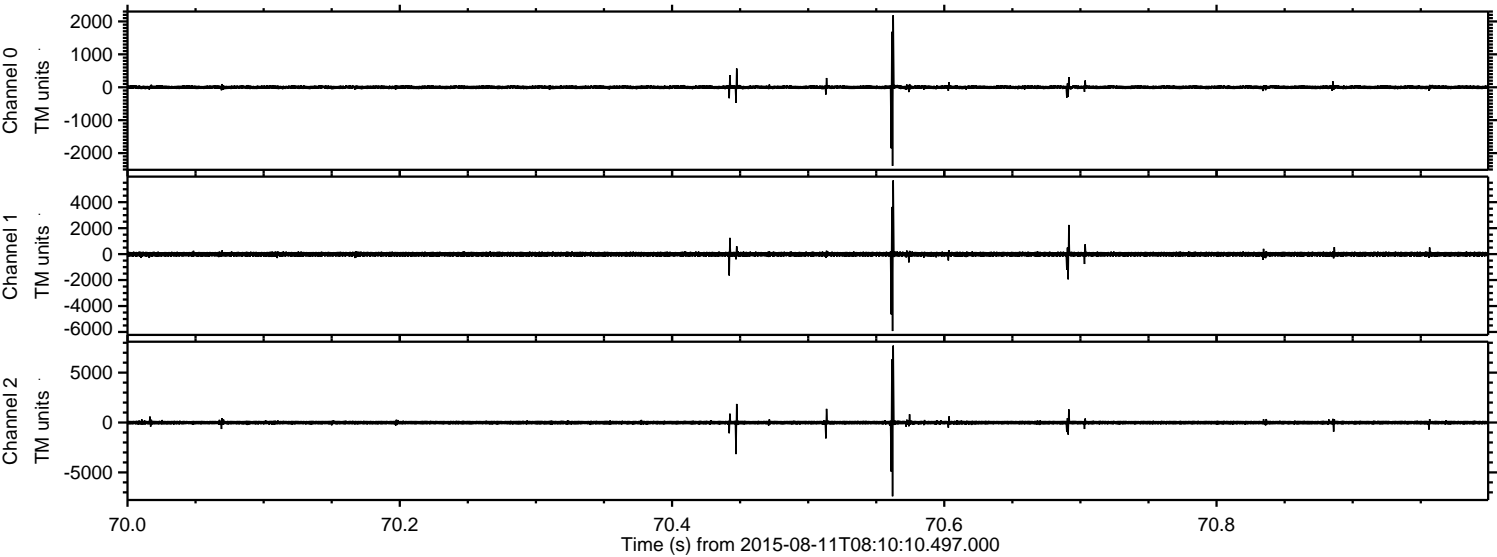

Channel 0
mn: -2389
mx: 2191
 μ : 1.1
 σ : 39.3

Channel 1
mn: -5929
mx: 5686
 μ : -7.9
 σ : 116.3

Channel 2
mn: -7398
mx: 7717
 μ : -6.6
 σ : 139.7

Processed Tue Aug 11 10:16:29 2015 by ELM ver.2012-10-06 from 001__elm20150811_081009__dat00.bin

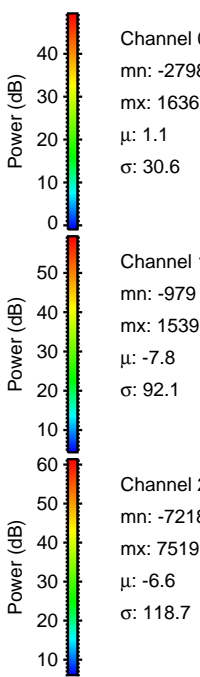
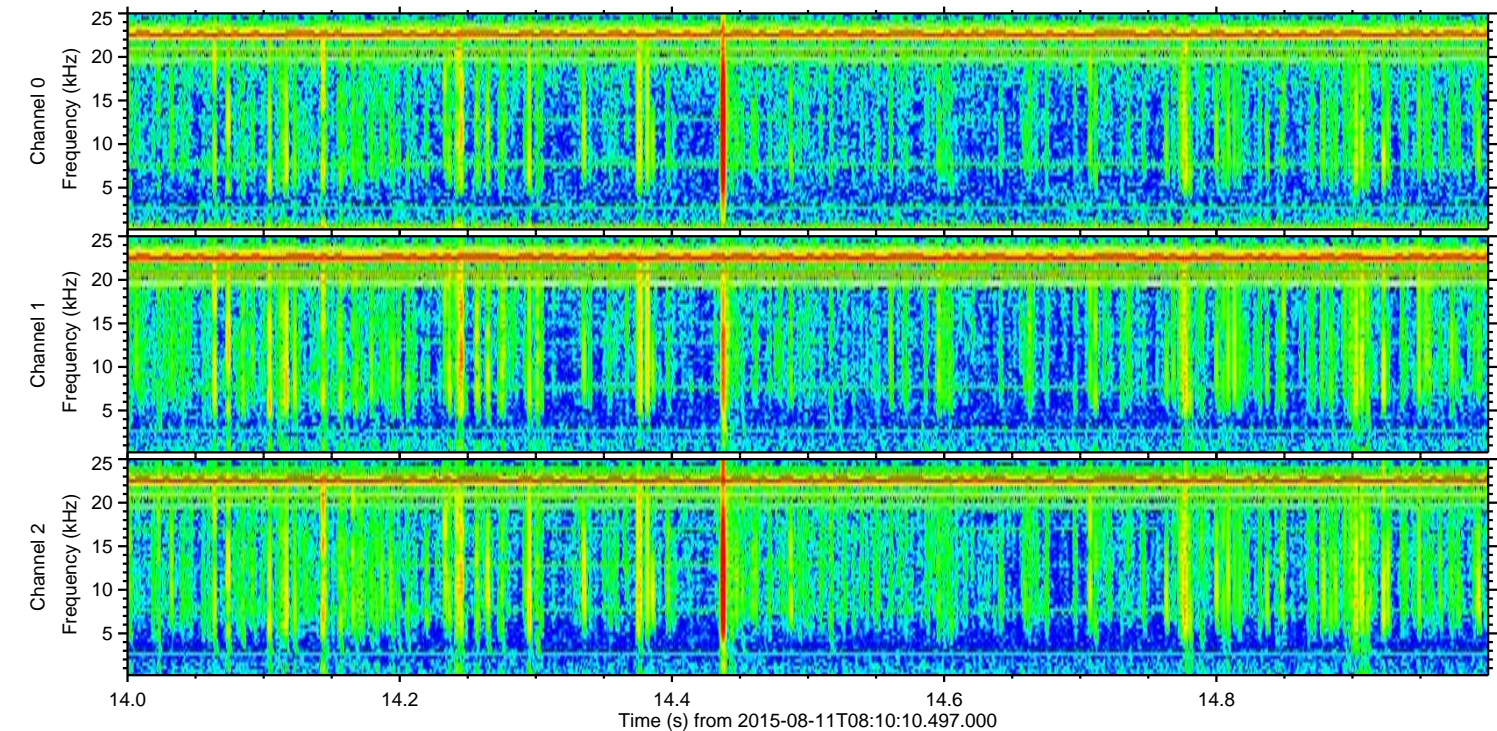
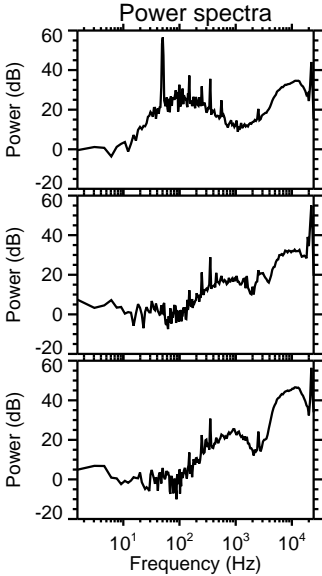
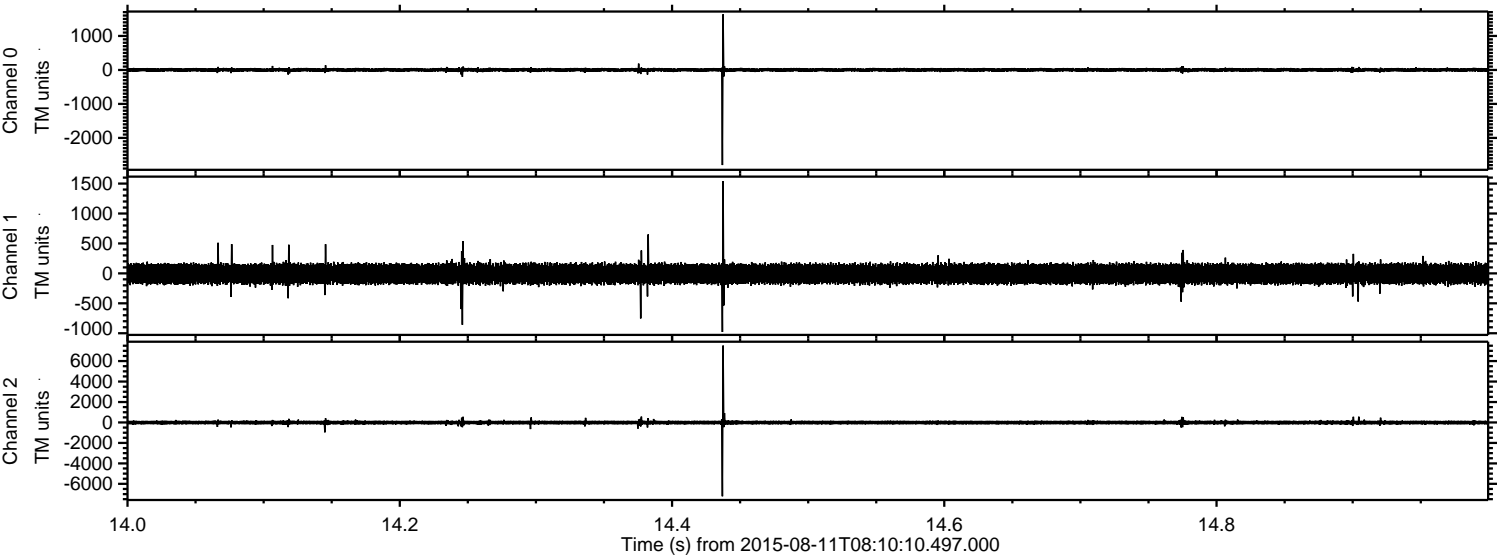

Channel 0
mn: -2798
mx: 1636
 μ : 1.1
 σ : 30.6

Channel 1
mn: -979
mx: 1539
 μ : -7.8
 σ : 92.1

Channel 2
mn: -7218
mx: 7519
 μ : -6.6
 σ : 118.7

Processed Tue Aug 11 10:16:30 2015 by ELM ver.2012-10-06 from 001__elm20150811_081009__dat00.bin

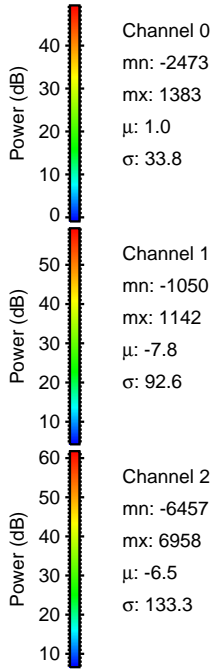
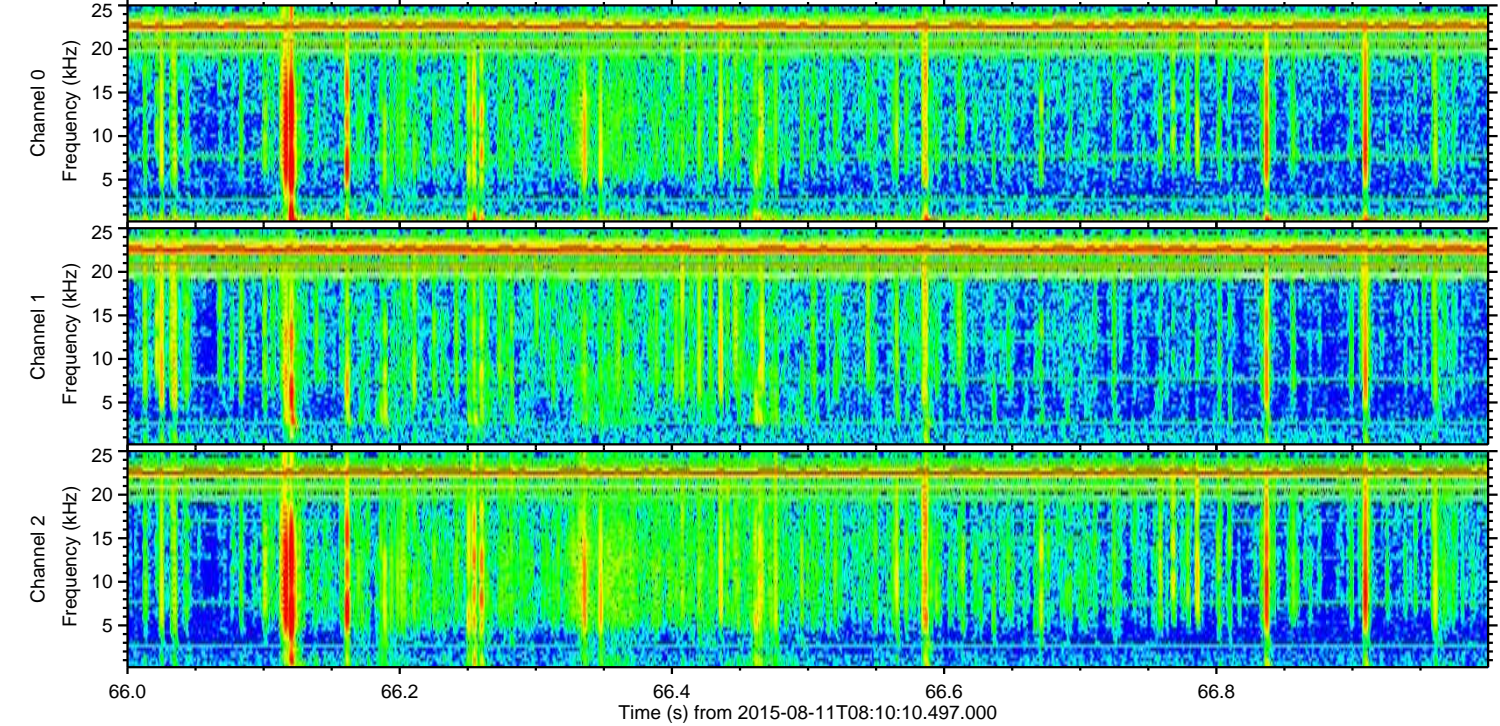
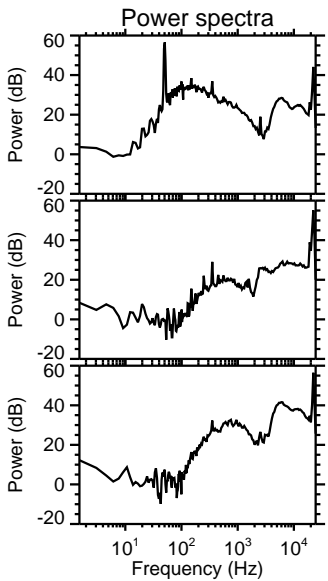
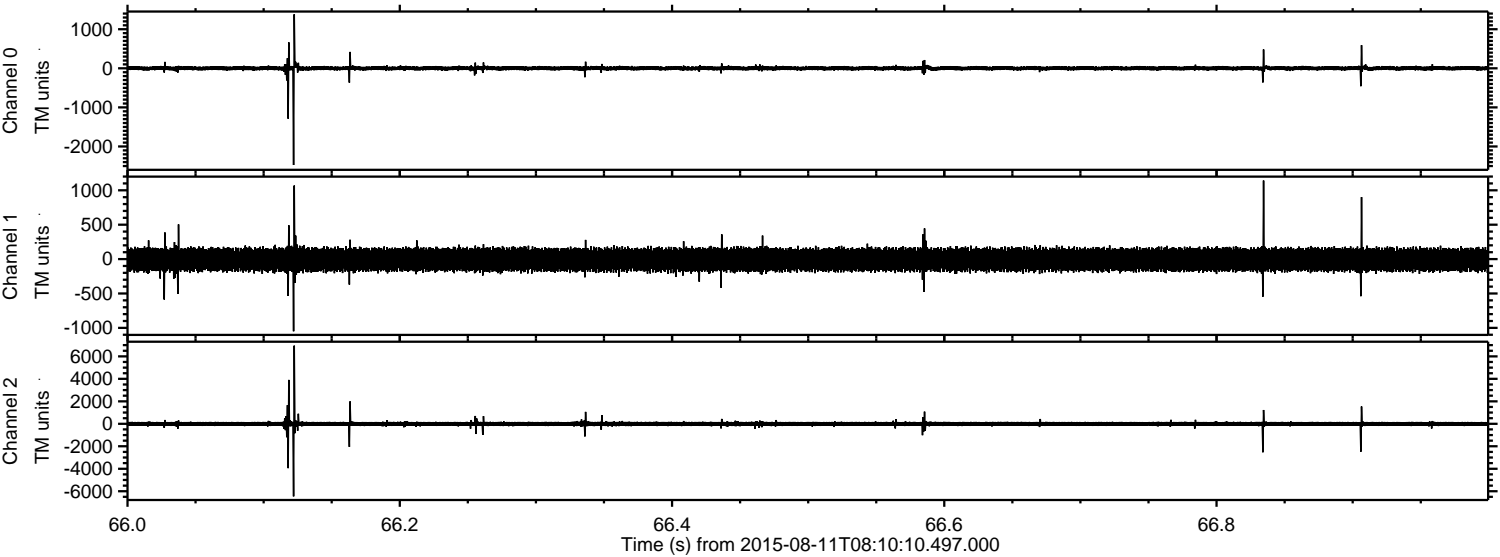

Processed Tue Aug 11 10:16:31 2015 by ELM ver.2012-10-06 from 001__elm20150811_081009__dat00.bin

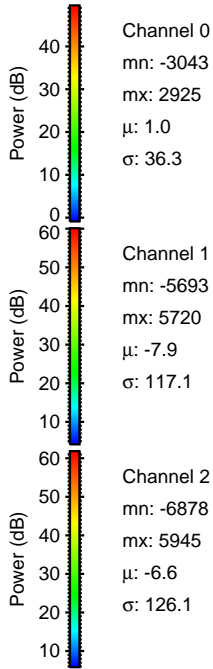
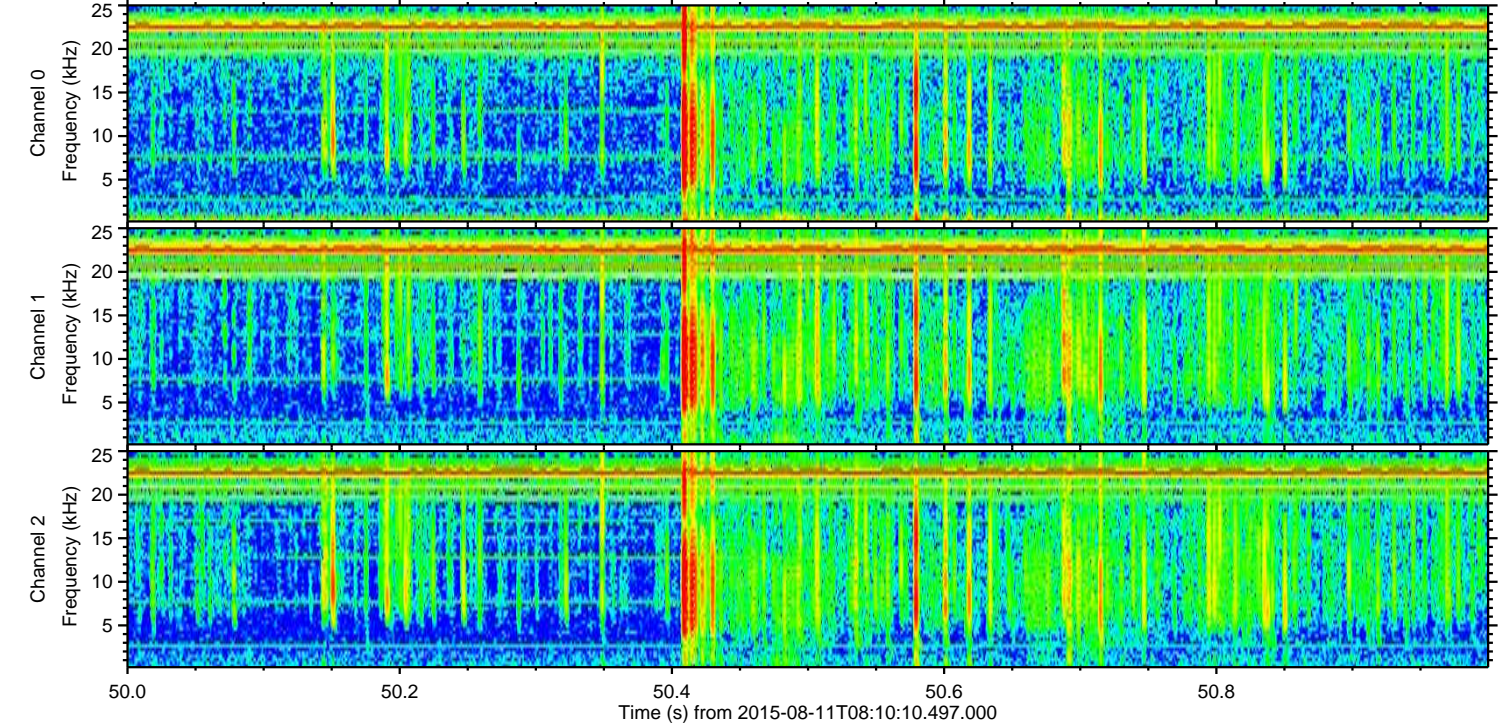
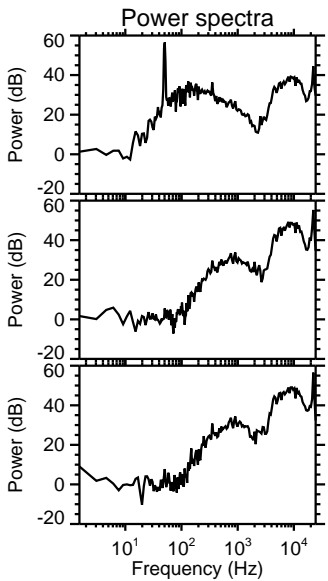
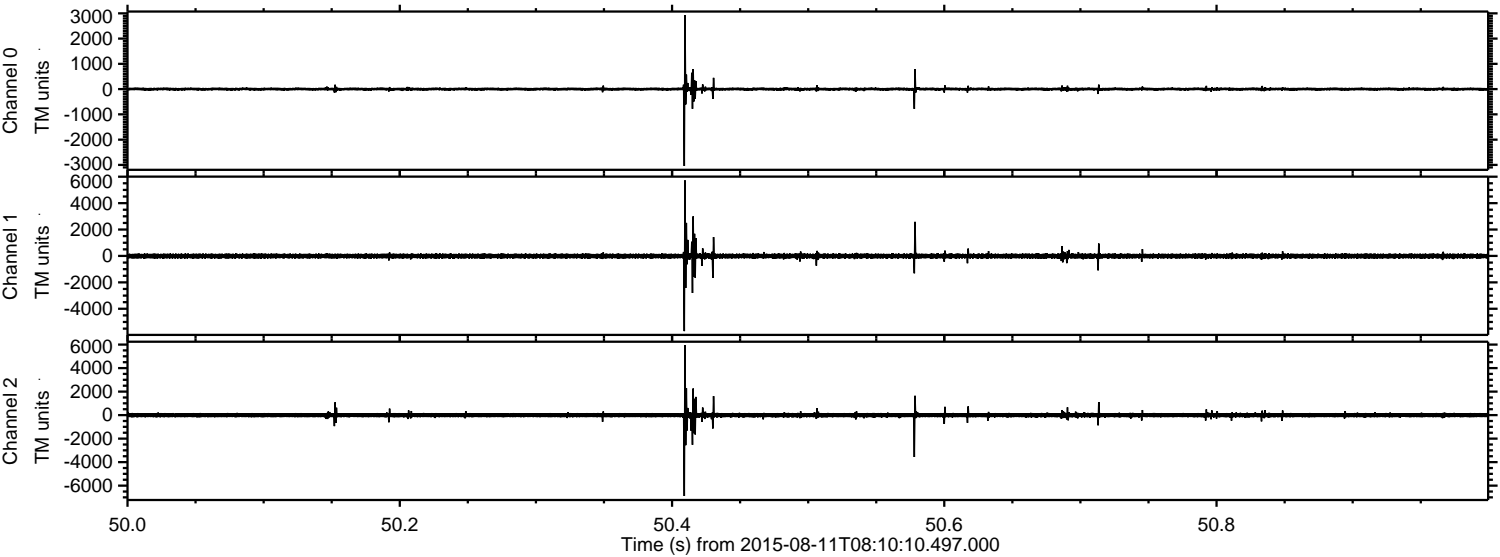

Processed Tue Aug 11 10:16:32 2015 by ELM ver.2012-10-06 from 001__elm20150811_081009__dat00.bin

