

# ELMAVAN 3D WAVEFORMS (Measured data sampled at 50 kHz) 51000 packets of 144 samples from 2015-08-11T06:20:05.639.999.

Processed Tue Aug 11 08:26:04 2015 by ELM ver.2012-10-06 from 001\_\_elm20150811\_062004\_\_dat00.bin

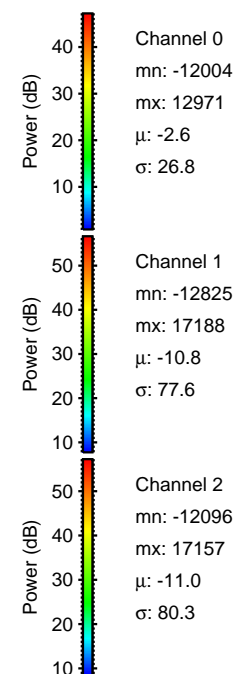

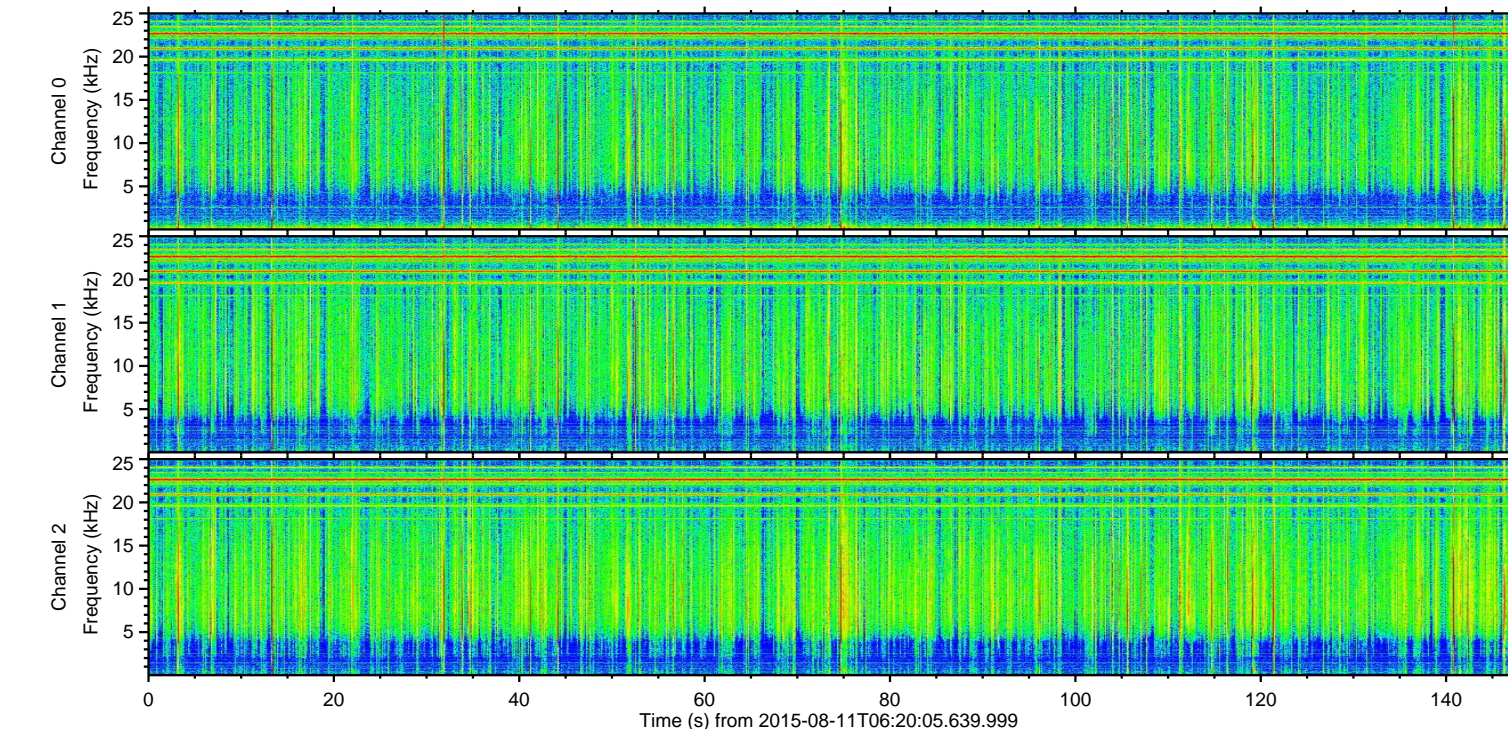
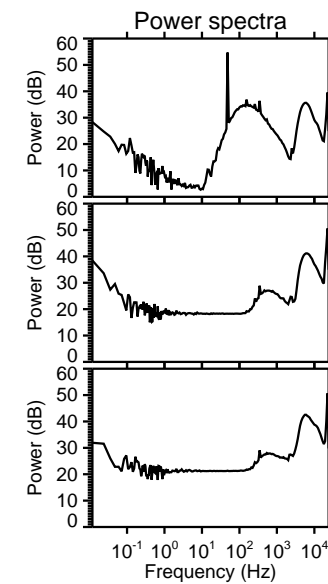
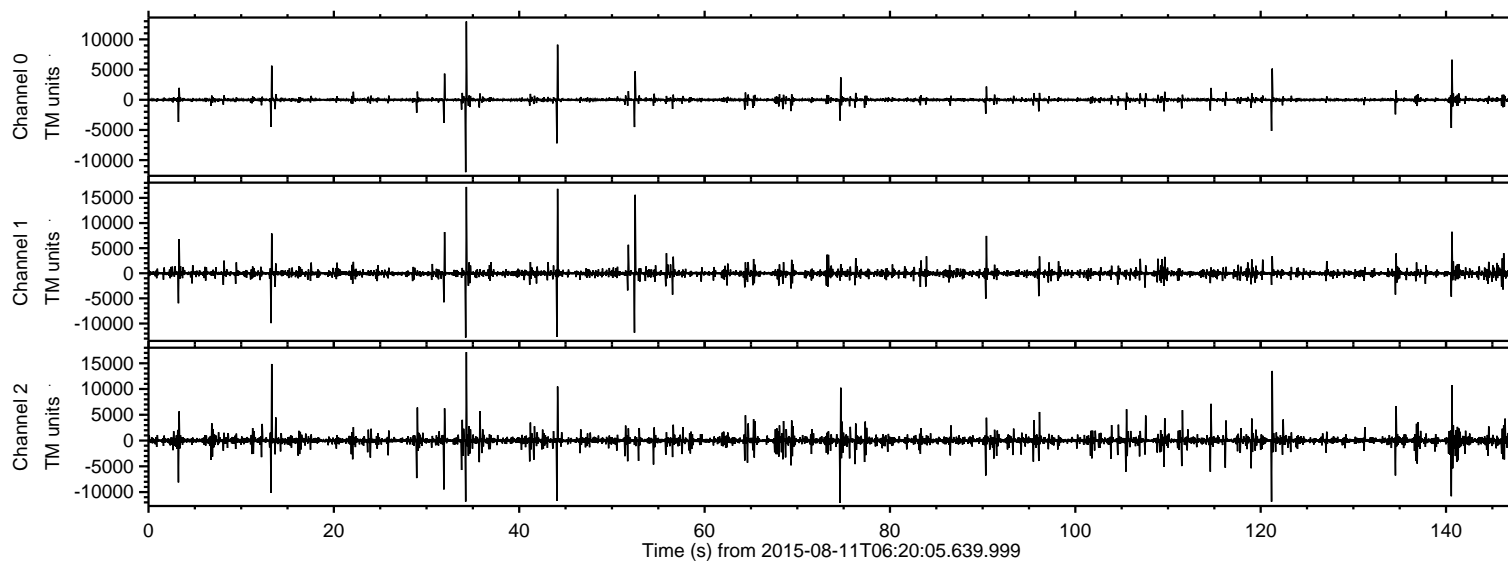

Processed Tue Aug 11 08:26:15 2015 by ELM ver.2012-10-06 from 001\_\_elm20150811\_062004\_\_dat00.bin

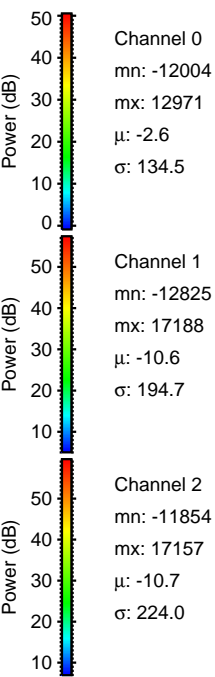
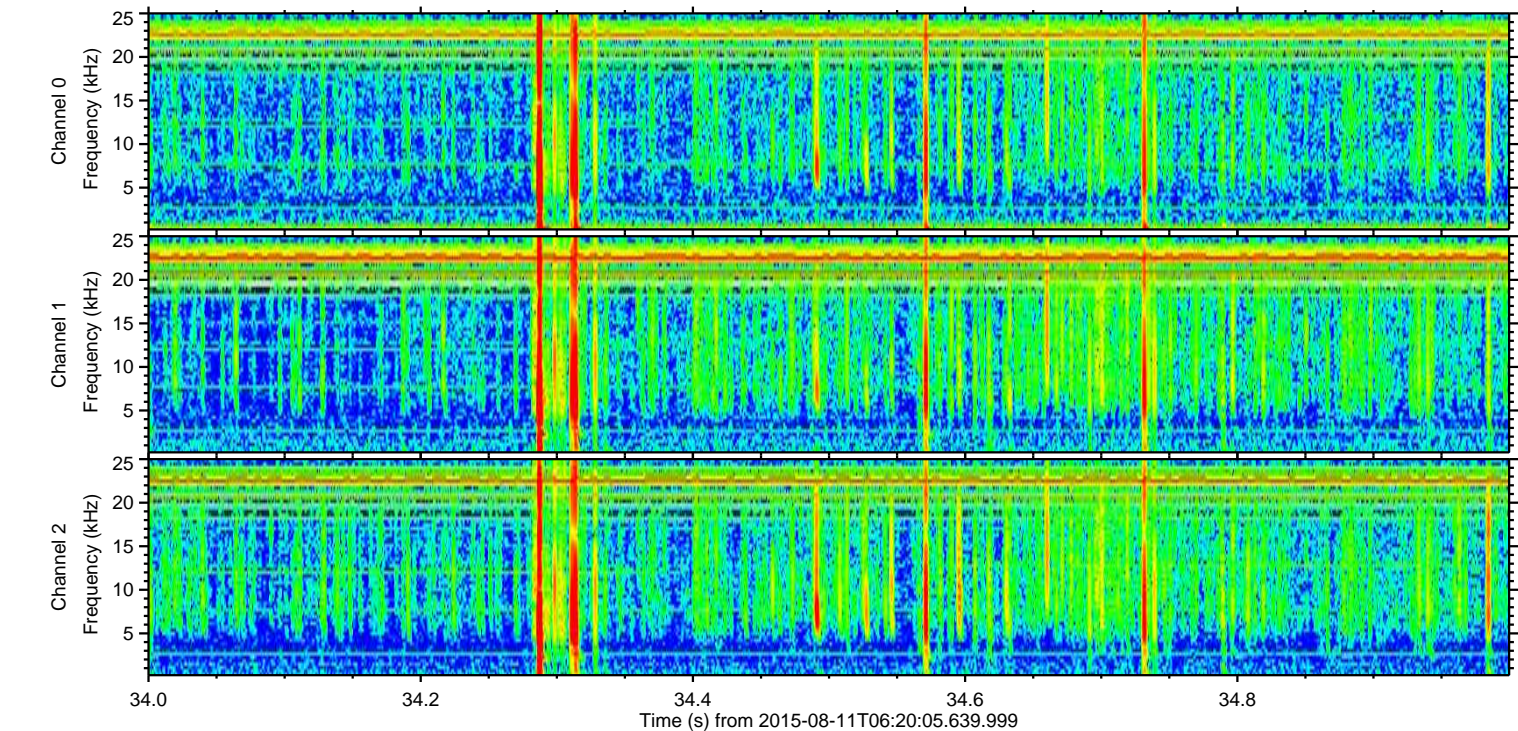
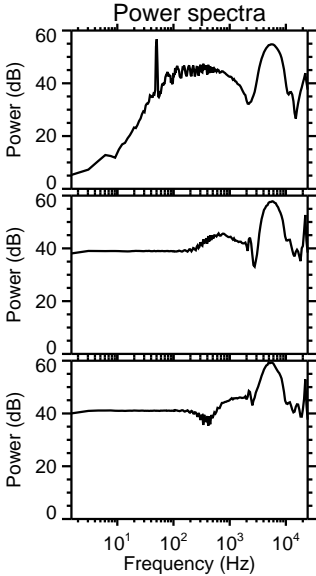
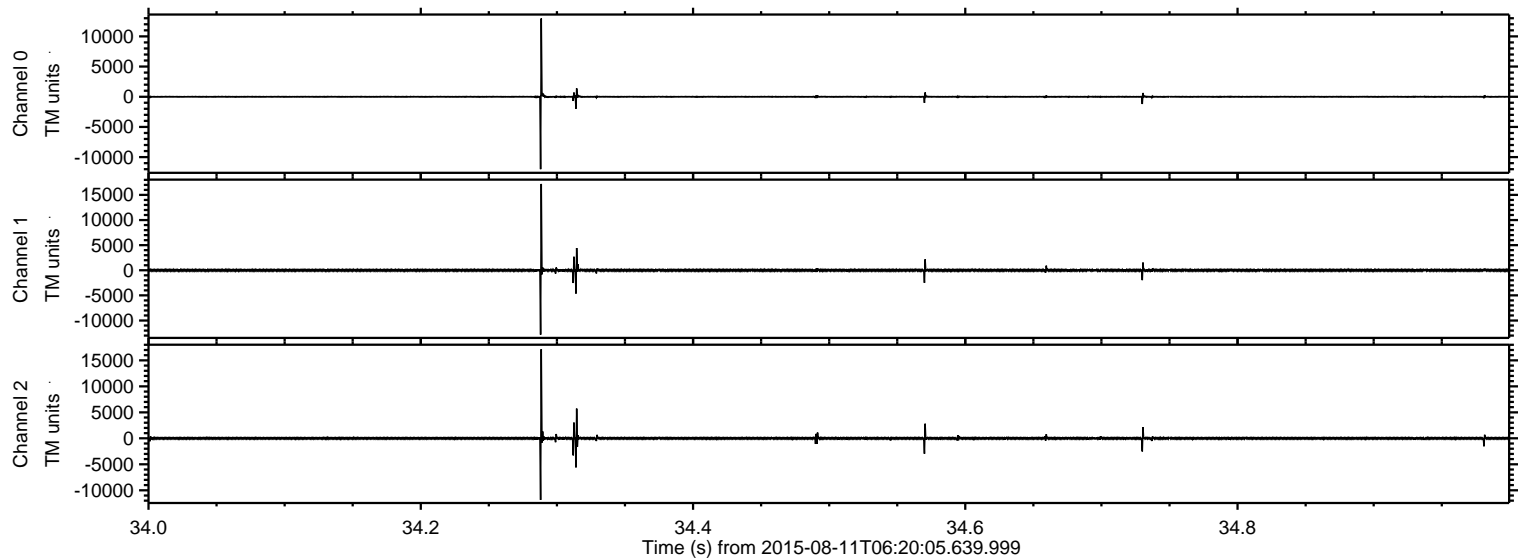



Processed Tue Aug 11 08:26:16 2015 by ELM ver.2012-10-06 from 001\_\_elm20150811\_062004\_\_dat00.bin

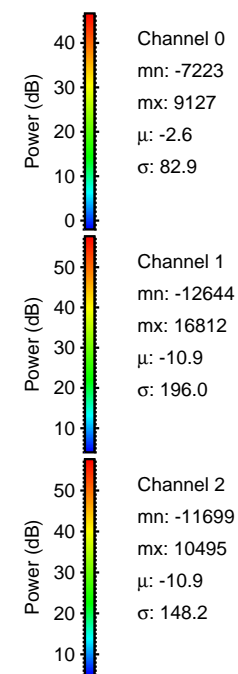
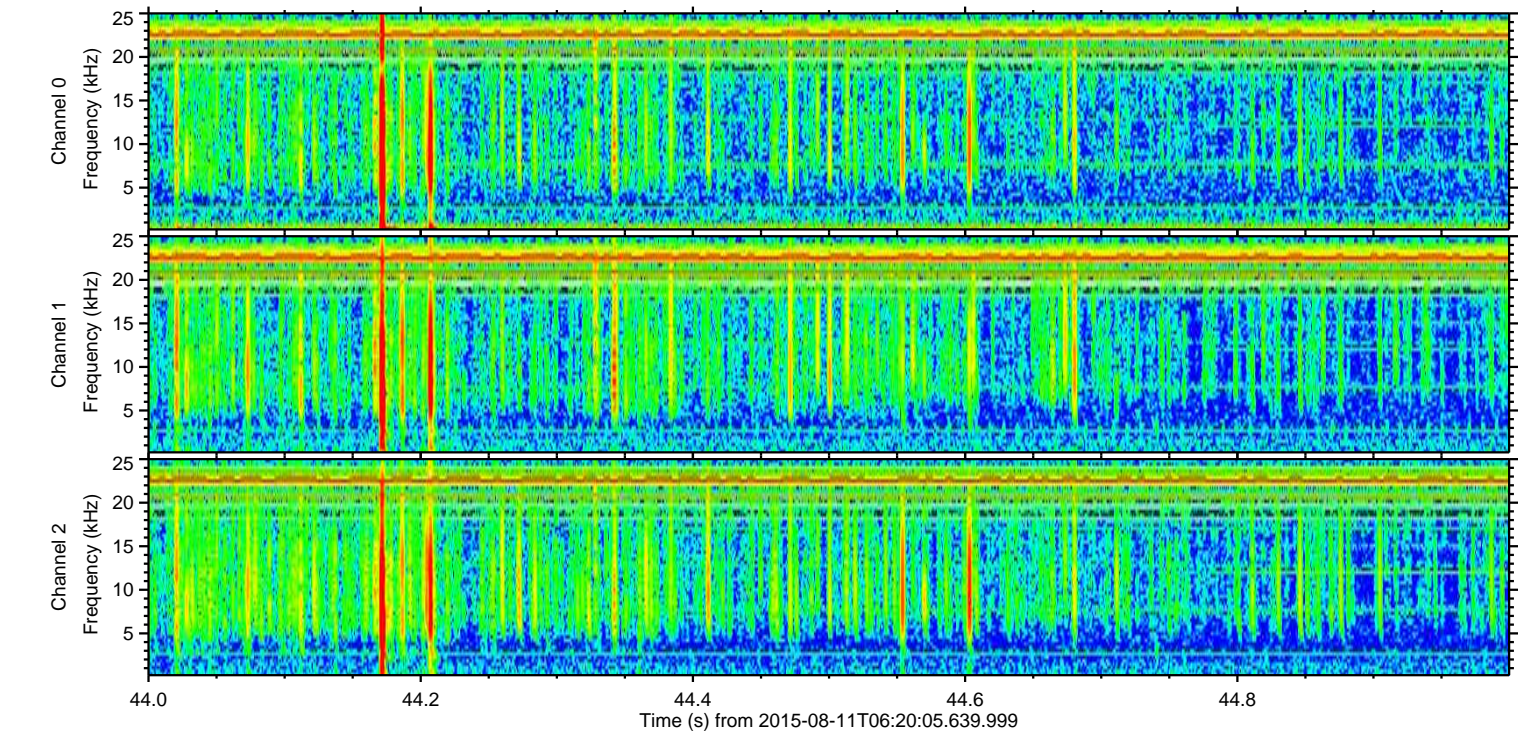
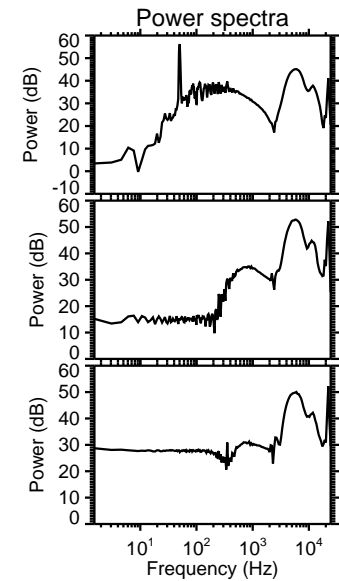
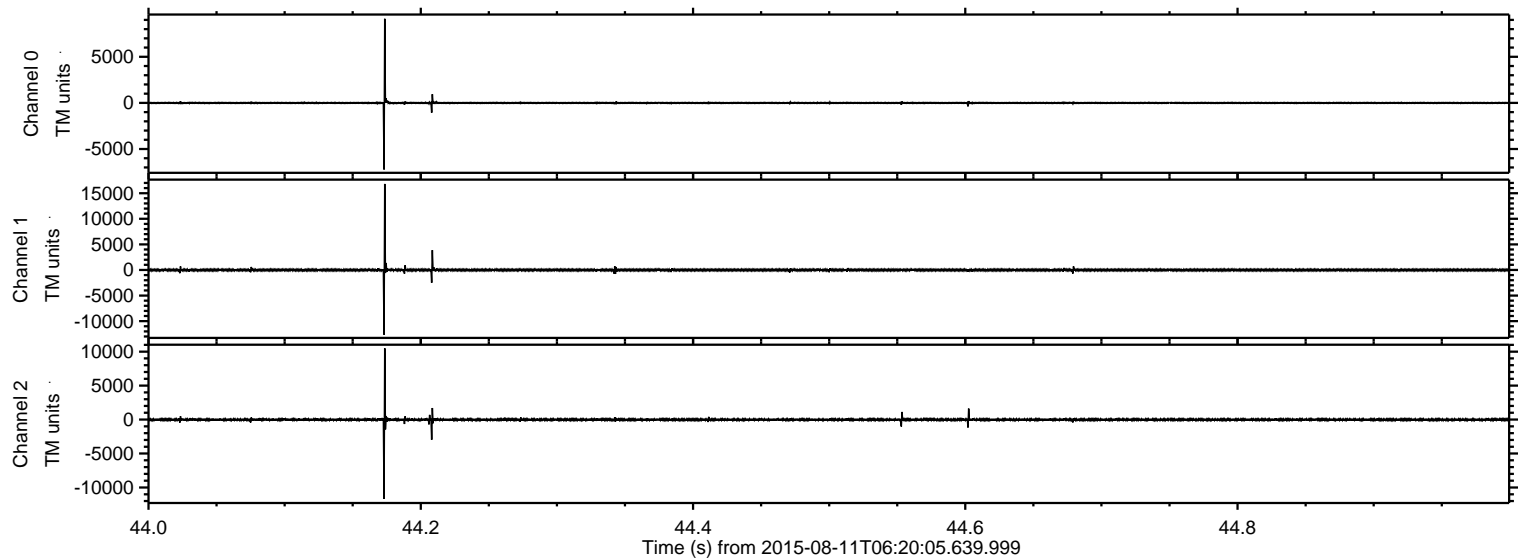



Processed Tue Aug 11 08:26:17 2015 by ELM ver.2012-10-06 from 001\_\_elm20150811\_062004\_\_dat00.bin

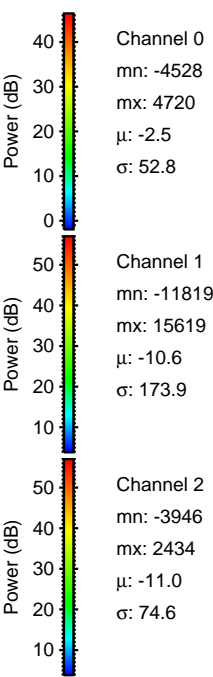
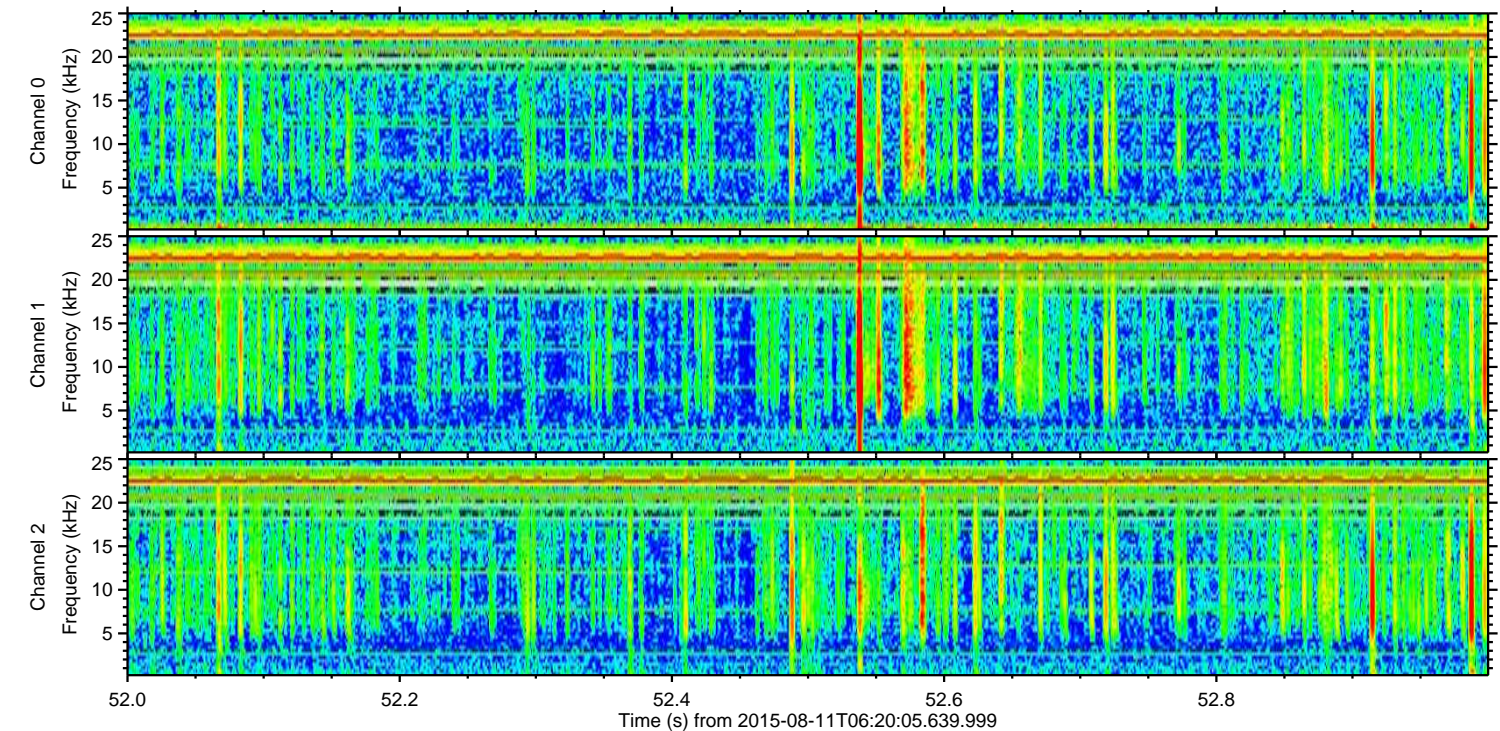
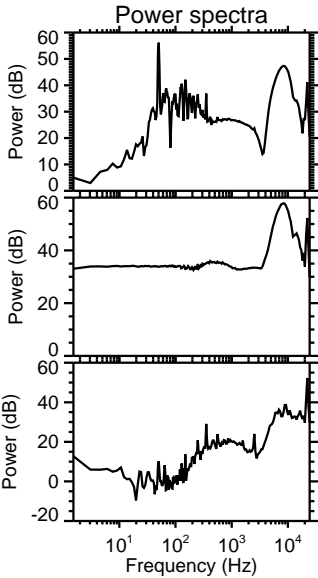
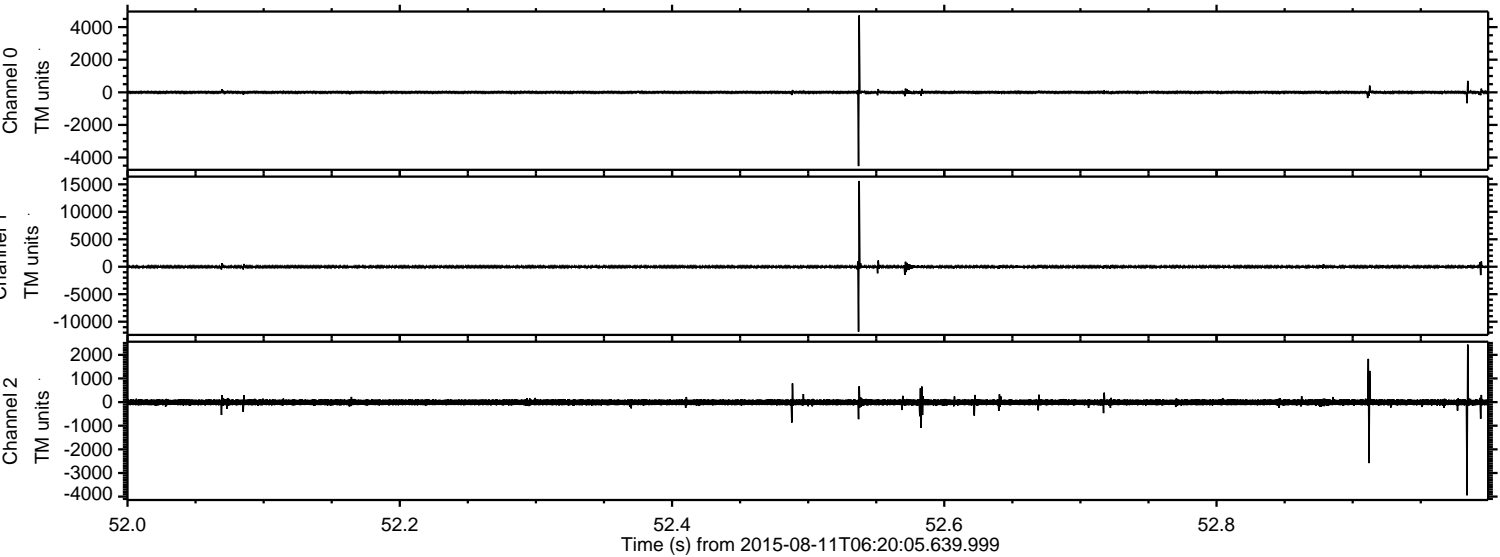



Processed Tue Aug 11 08:26:18 2015 by ELM ver.2012-10-06 from 001\_\_elm20150811\_062004\_\_dat00.bin

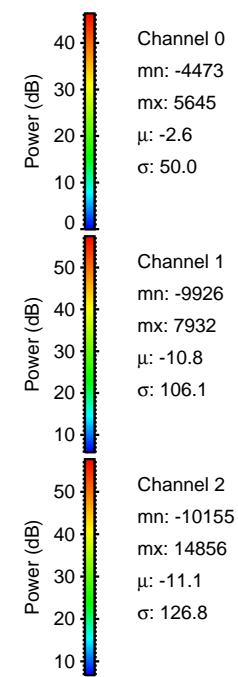
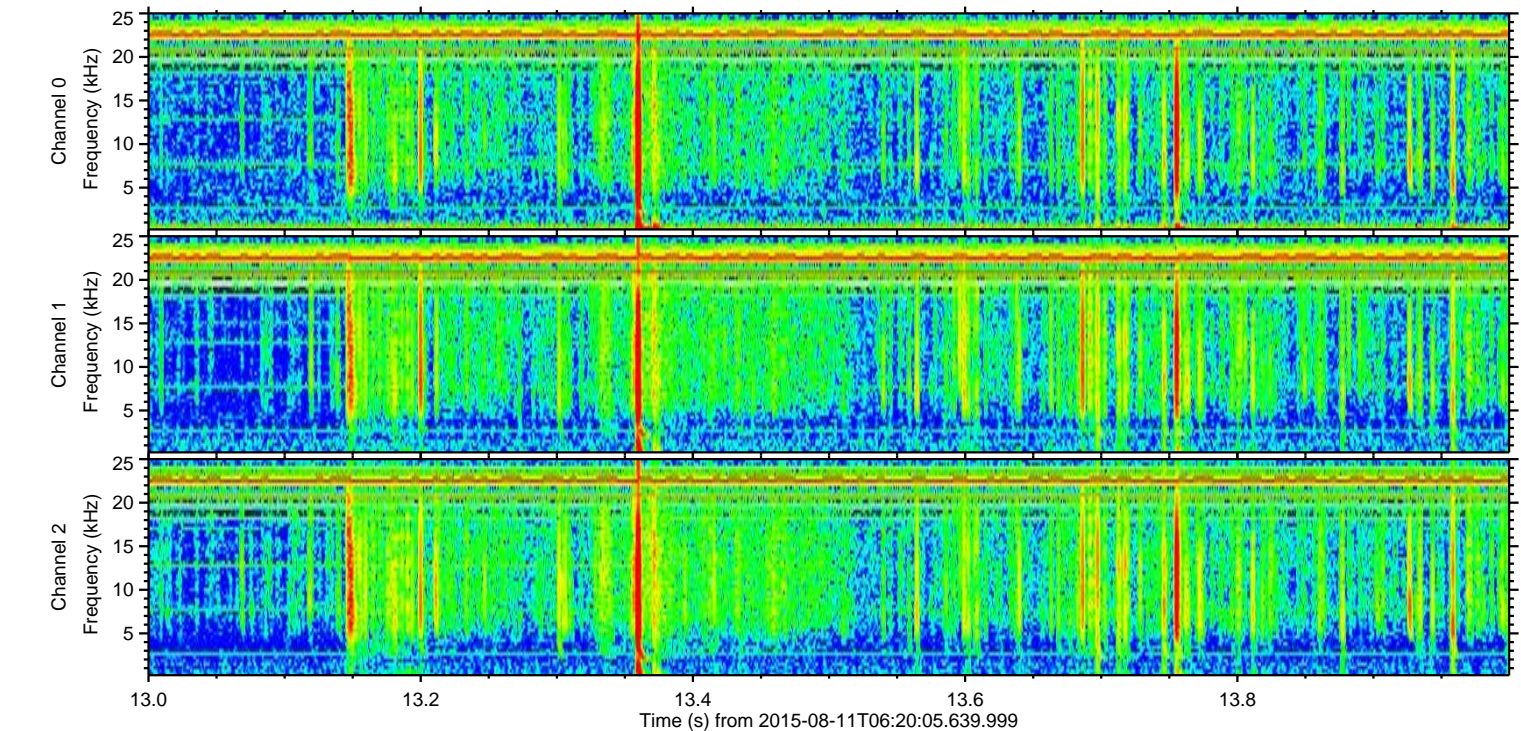
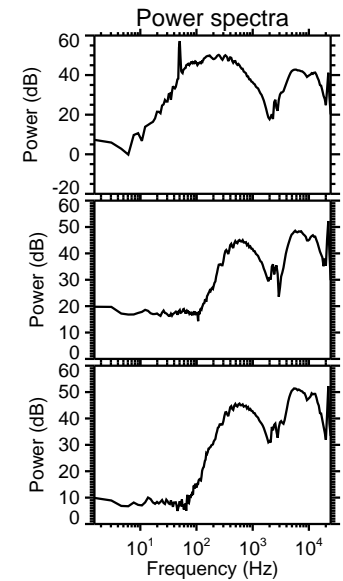
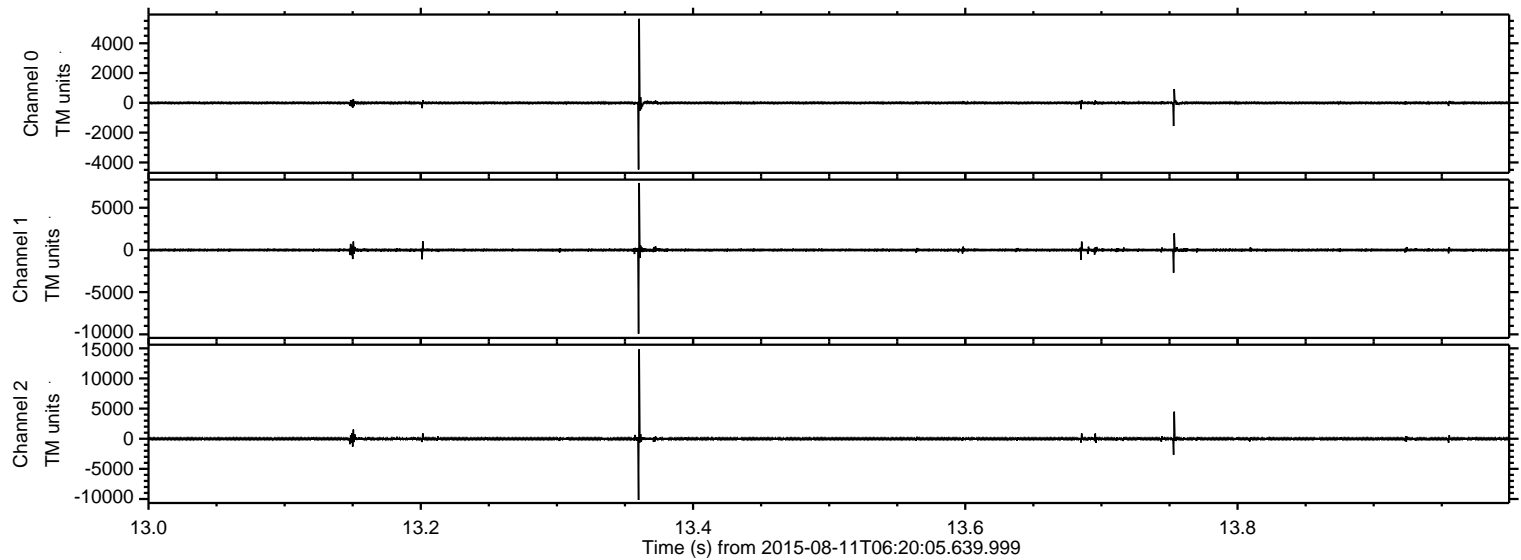



ELMAVAN 3D WAVEFORMS (Measured data sampled at 50 kHz) 51000 packets of 144 samples from 2015-08-11T06:20:05.639.999. Part 122/147

Processed Tue Aug 11 08:26:19 2015 by ELM ver.2012-10-06 from 001\_\_elm20150811\_062004\_\_dat00.bin

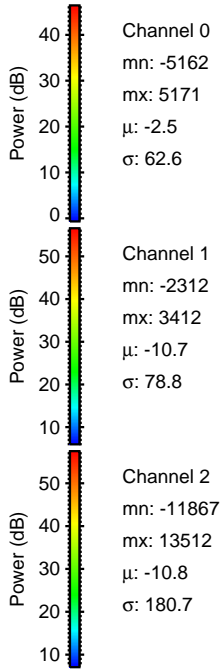
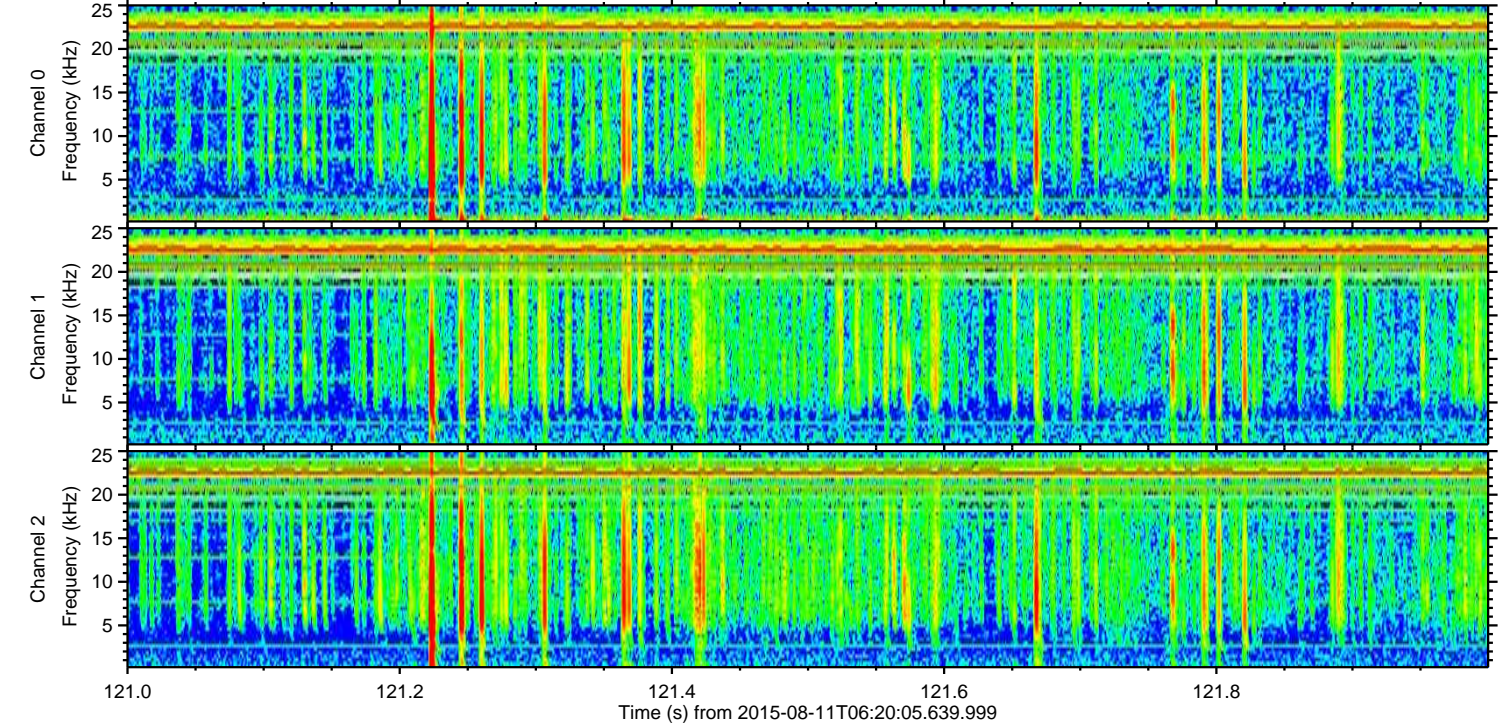
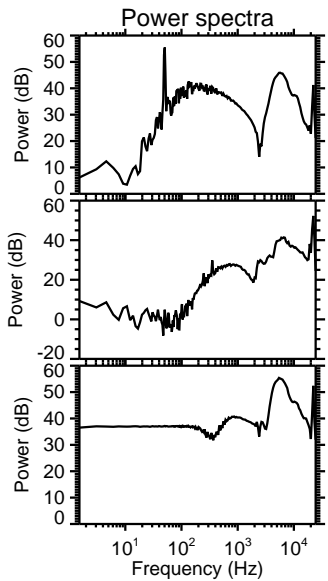
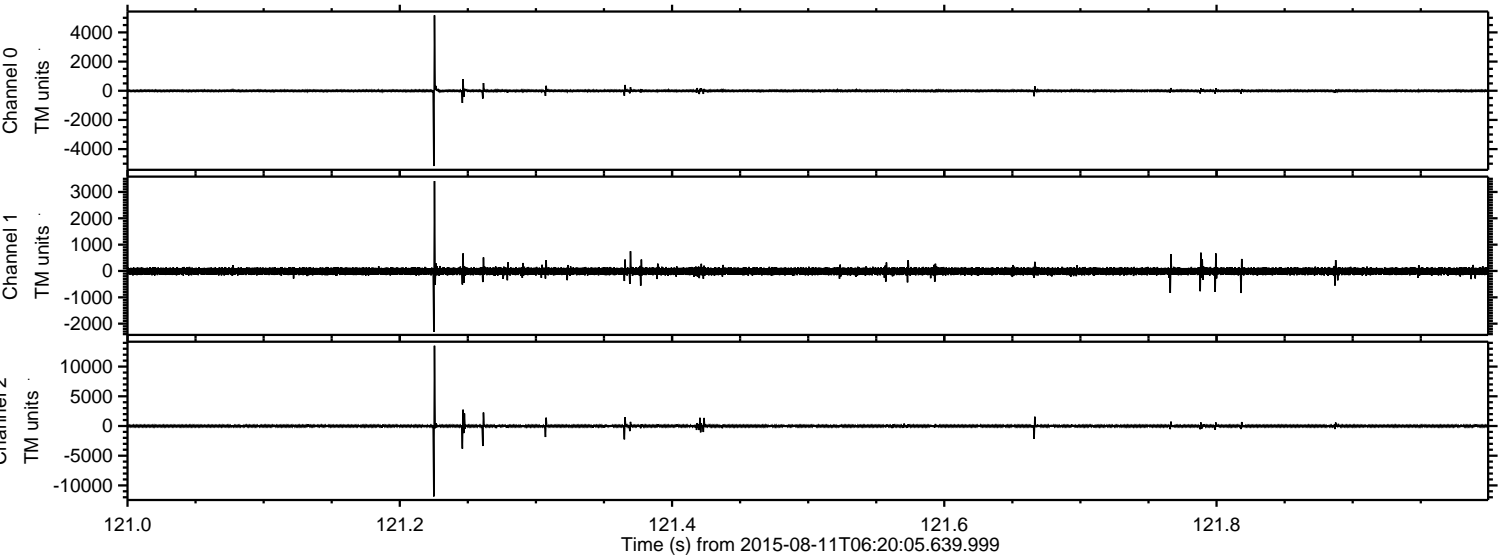



ELMAVAN 3D WAVEFORMS (Measured data sampled at 50 kHz) 51000 packets of 144 samples from 2015-08-11T06:20:05.639.999. Part 75/147

Processed Tue Aug 11 08:26:20 2015 by ELM ver.2012-10-06 from 001\_\_elm20150811\_062004\_\_dat00.bin

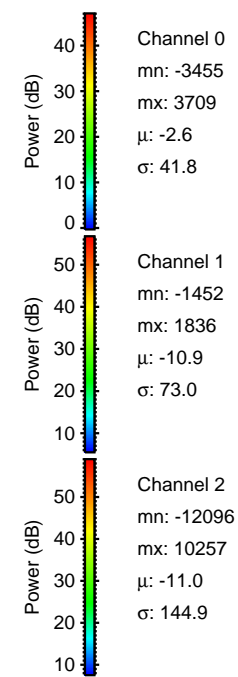
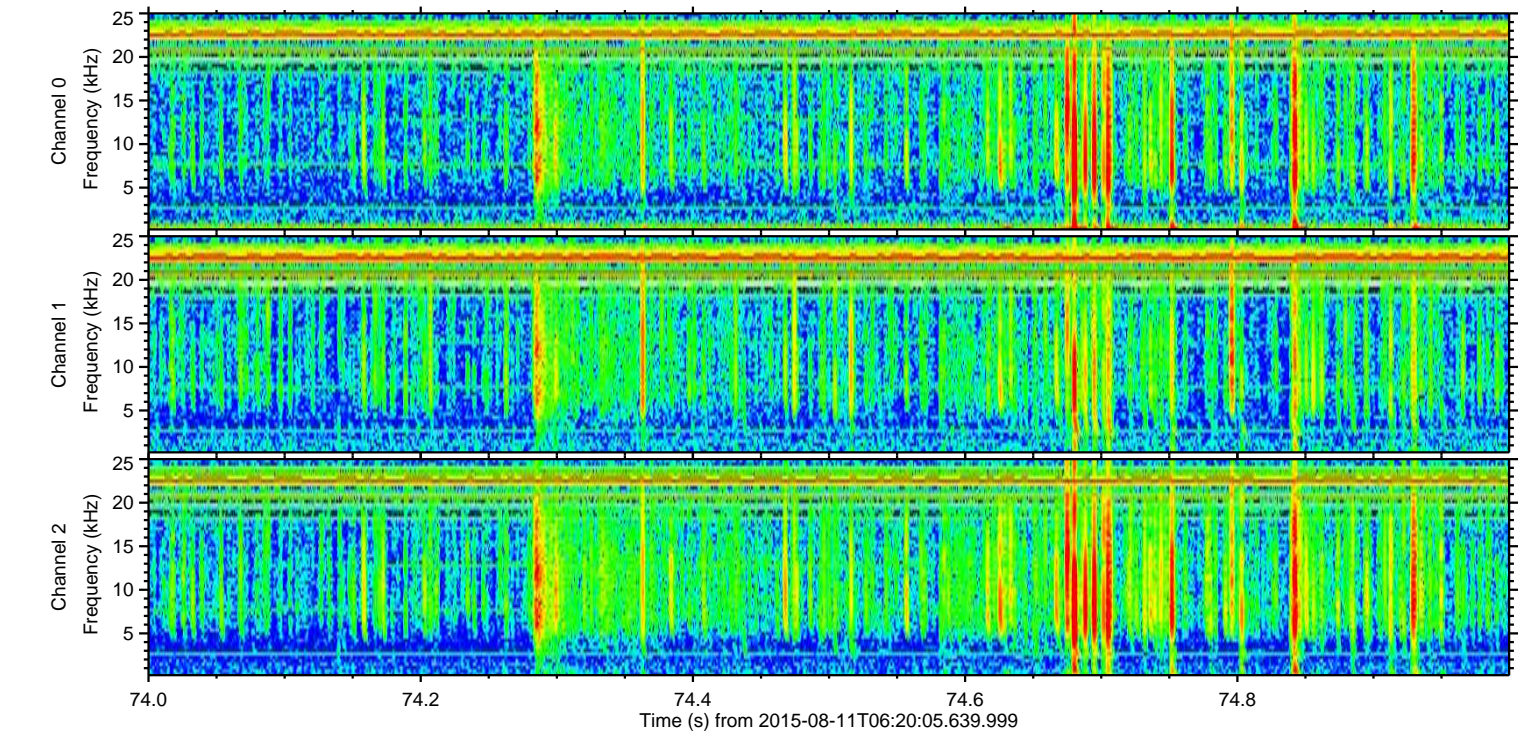
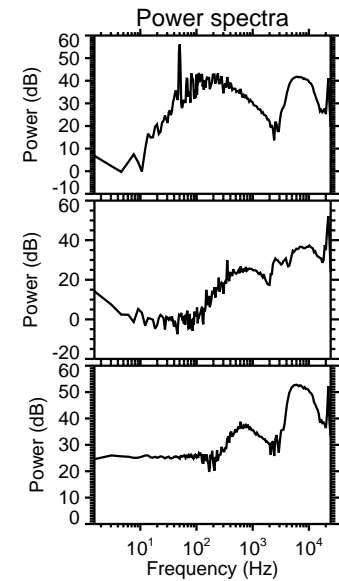
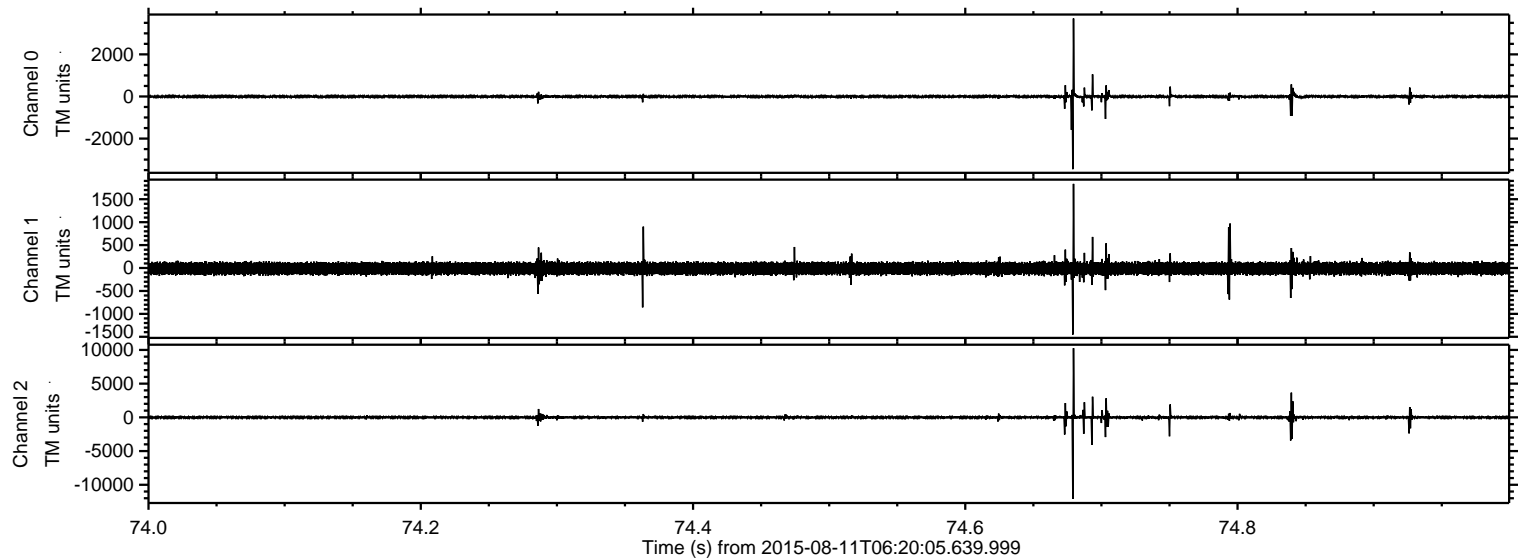



ELMAVAN 3D WAVEFORMS (Measured data sampled at 50 kHz) 51000 packets of 144 samples from 2015-08-11T06:20:05.639.999. Part 141/147

Processed Tue Aug 11 08:26:21 2015 by ELM ver.2012-10-06 from 001\_\_elm20150811\_062004\_\_dat00.bin

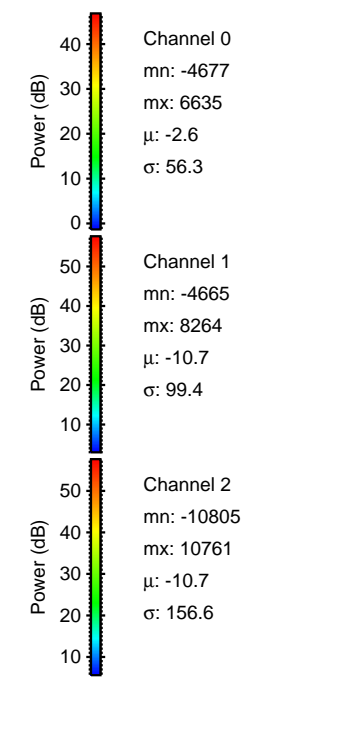
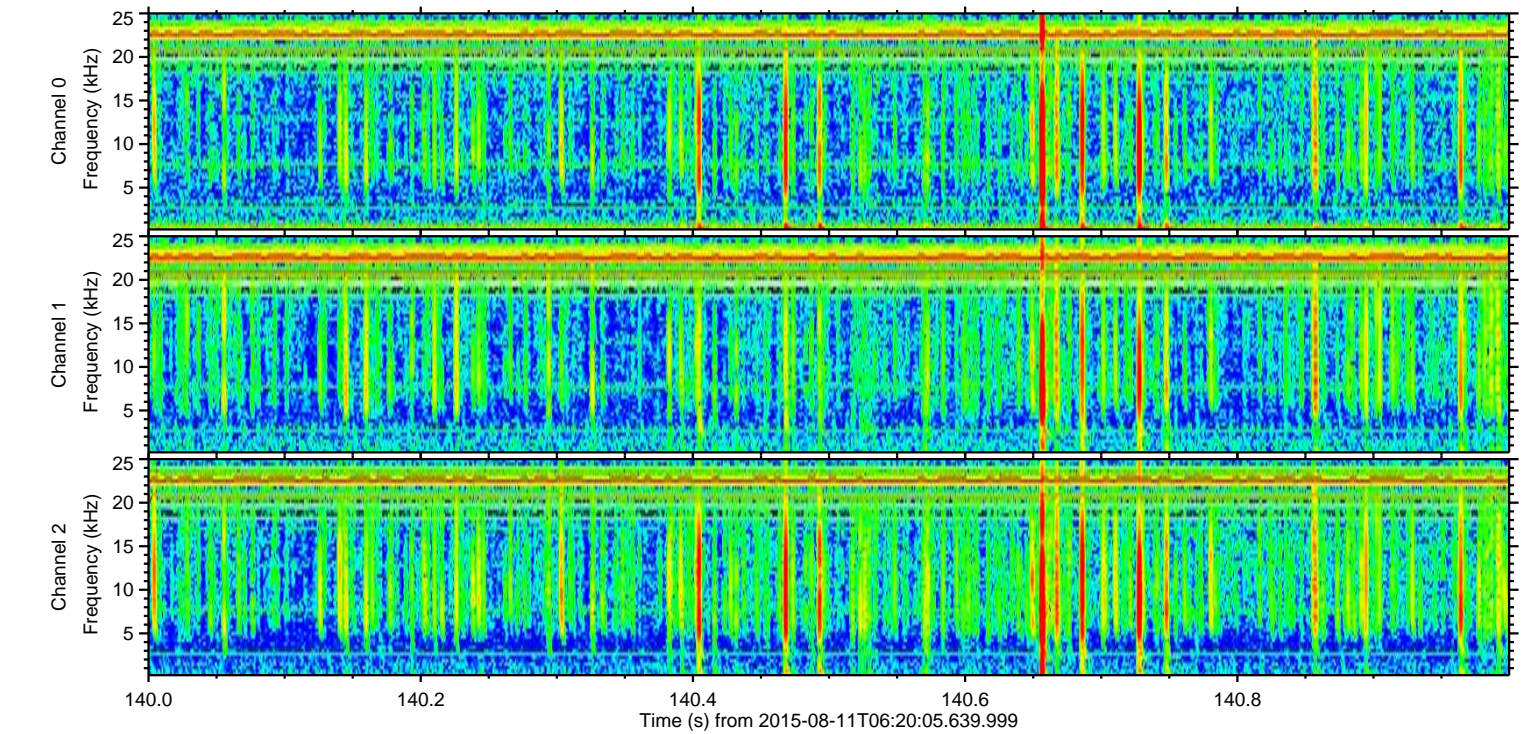
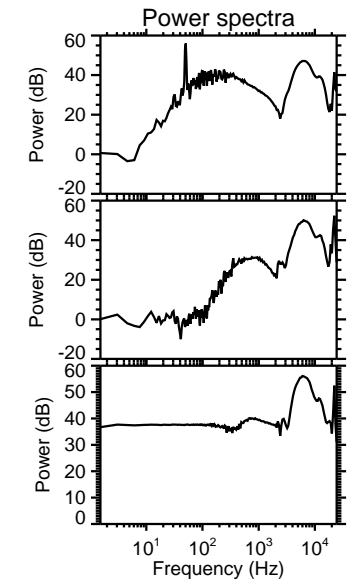
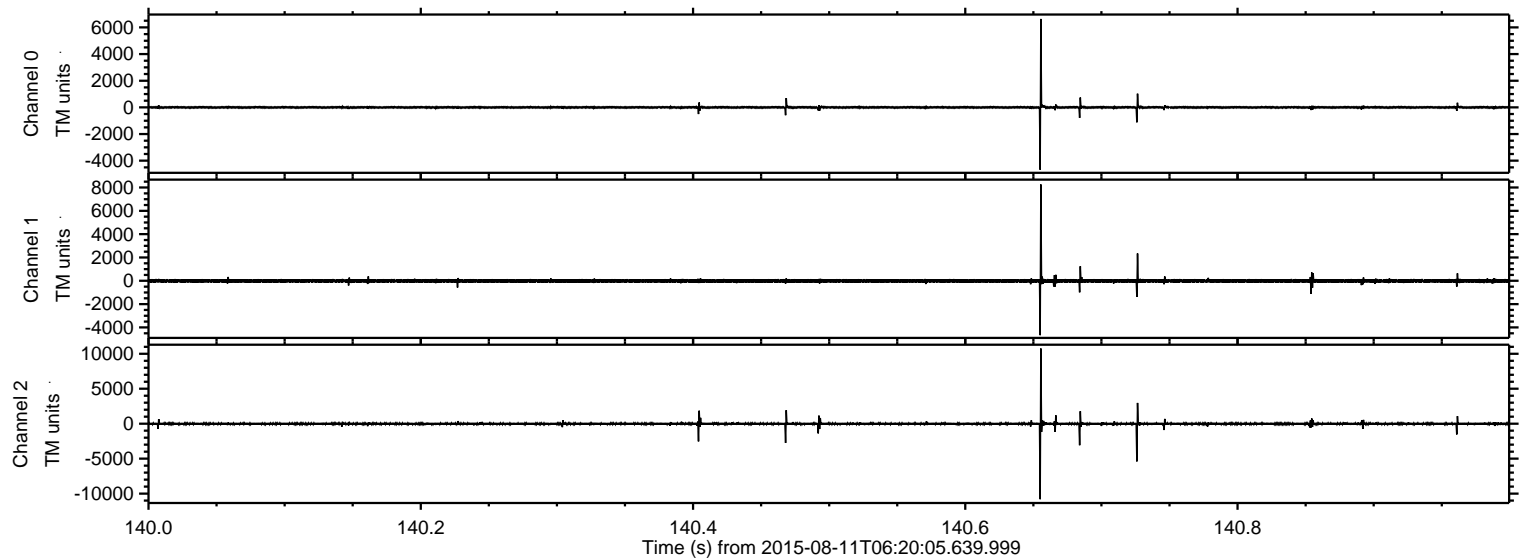



Processed Tue Aug 11 08:26:22 2015 by ELM ver.2012-10-06 from 001\_\_elm20150811\_062004\_\_dat00.bin

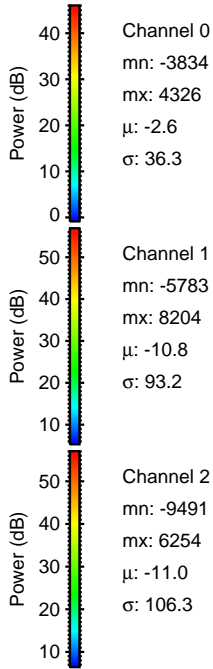
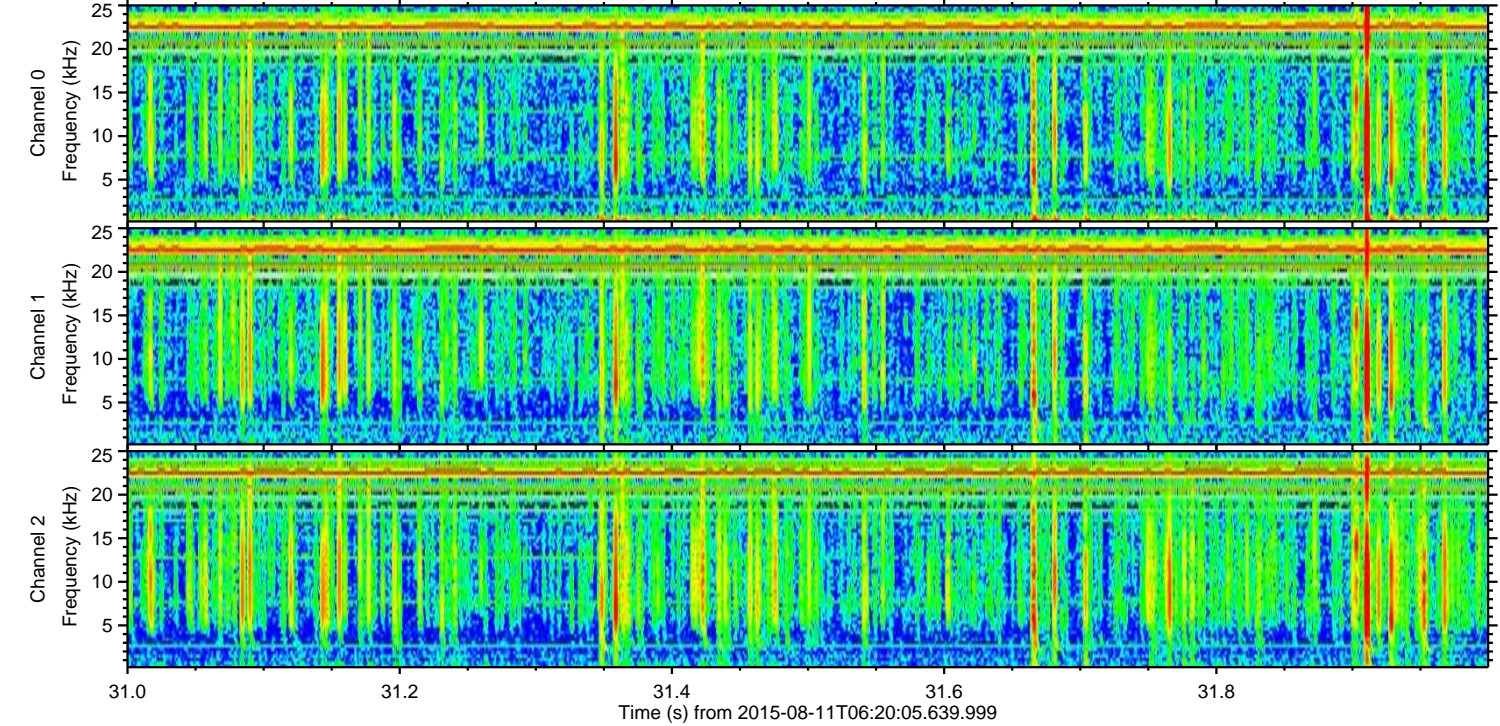
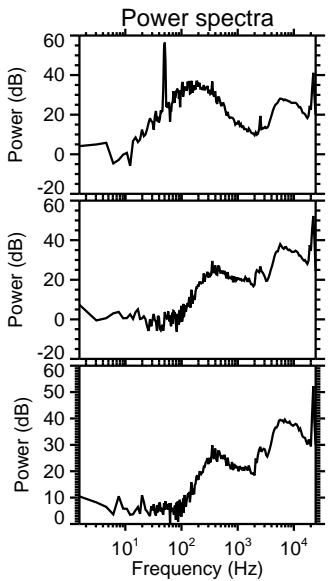
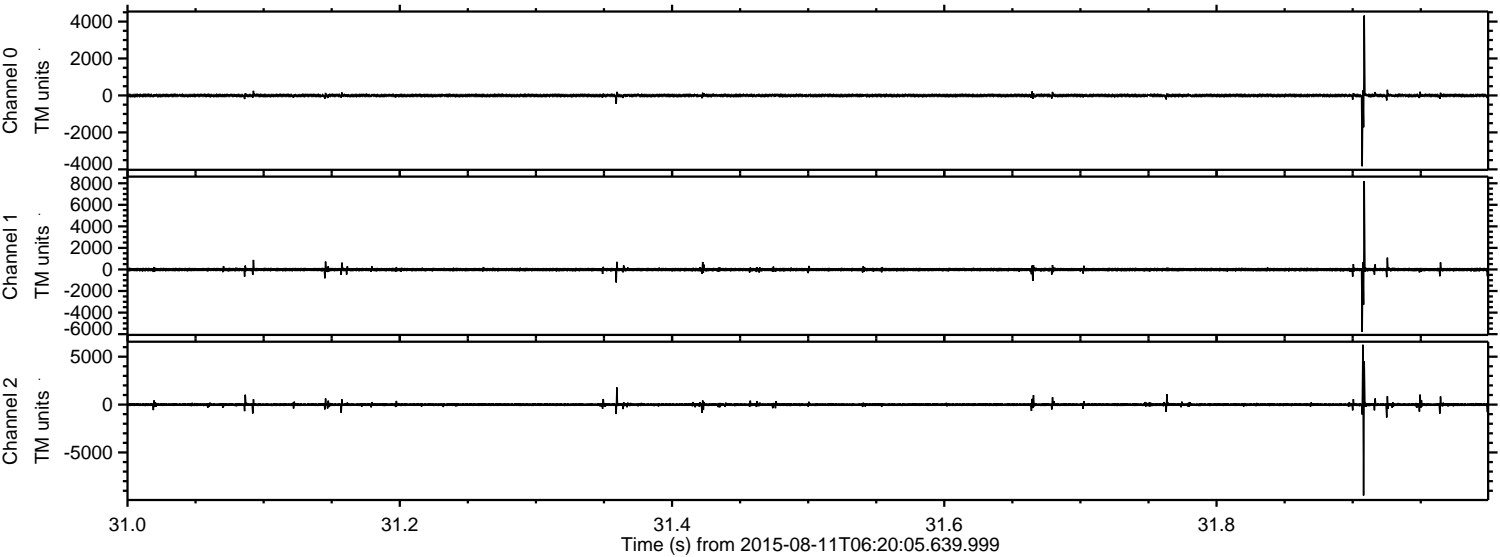



Processed Tue Aug 11 08:26:23 2015 by ELM ver.2012-10-06 from 001\_\_elm20150811\_062004\_\_dat00.bin

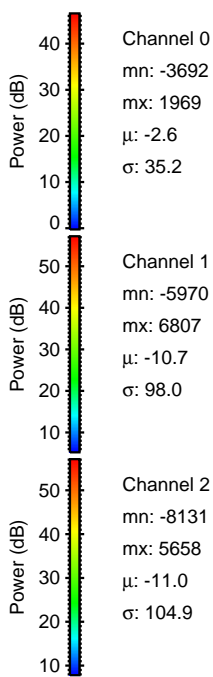
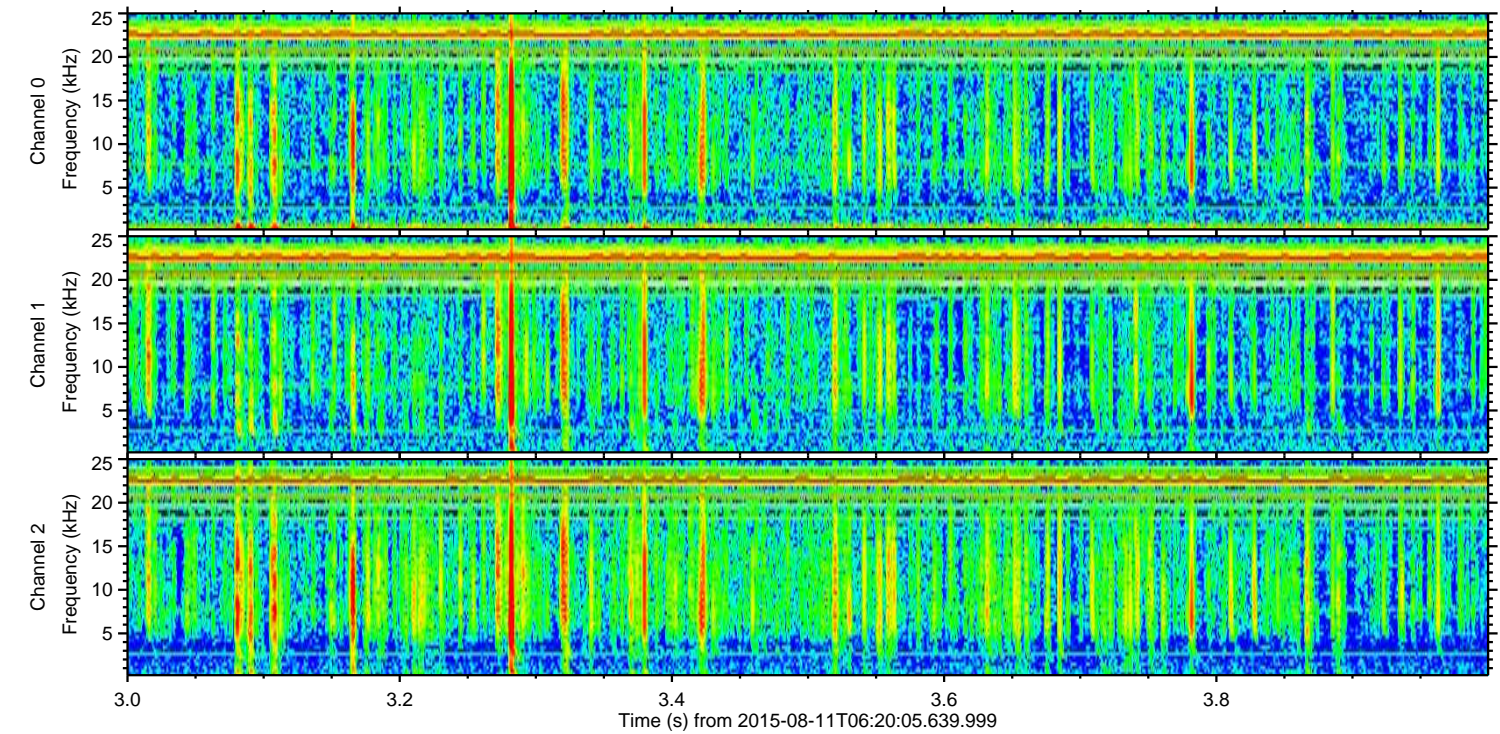
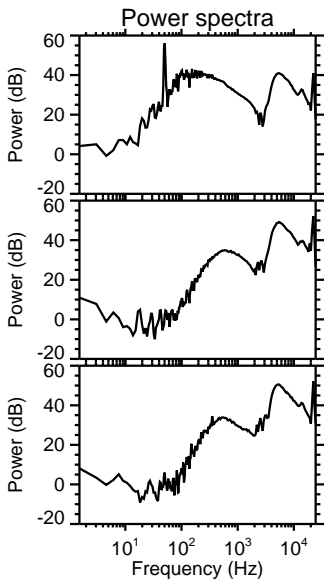
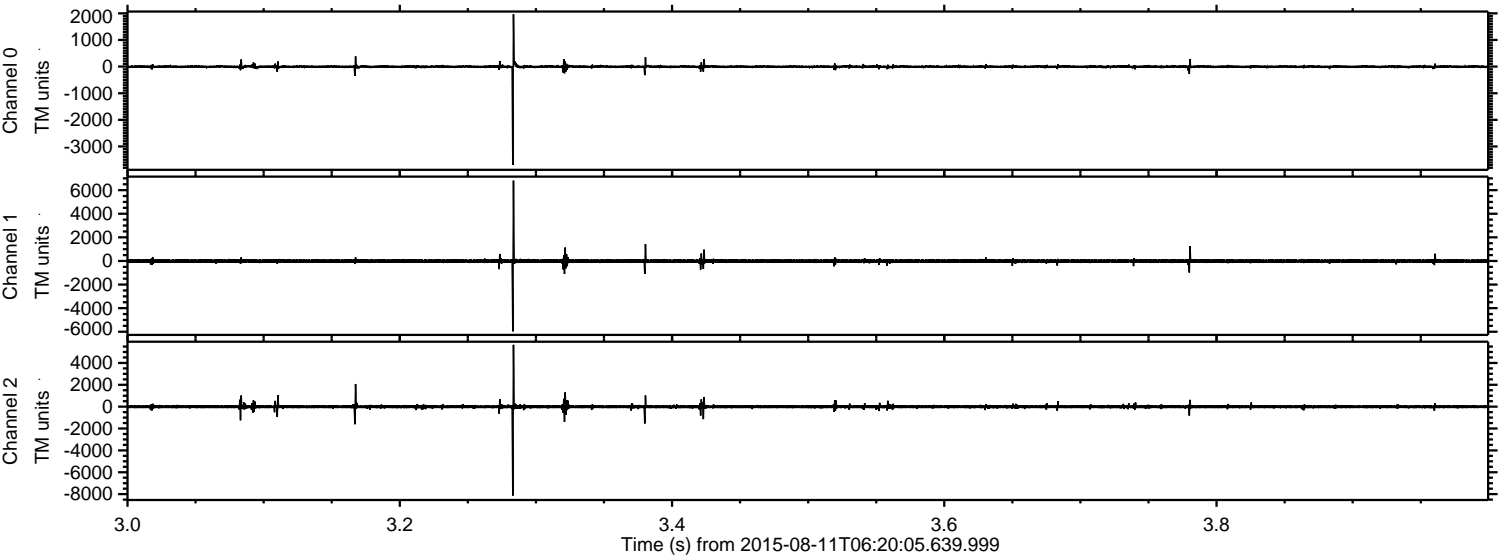

Channel 0  
mn: -3692  
mx: 1969  
 $\mu$ : -2.6  
 $\sigma$ : 35.2

Channel 1  
mn: -5970  
mx: 6807  
 $\mu$ : -10.7  
 $\sigma$ : 98.0

Channel 2  
mn: -8131  
mx: 5658  
 $\mu$ : -11.0  
 $\sigma$ : 104.9



Processed Tue Aug 11 08:26:24 2015 by ELM ver.2012-10-06 from 001\_\_elm20150811\_062004\_\_dat00.bin

