

ELMAVAN 3D WAVEFORMS (Measured data sampled at 50 kHz) 51000 packets of 144 samples from 2015-08-11T04:50:01.680.000.

Processed Tue Aug 11 06:56:30 2015 by ELM ver.2012-10-06 from 001__elm20150811_045000__dat00.bin

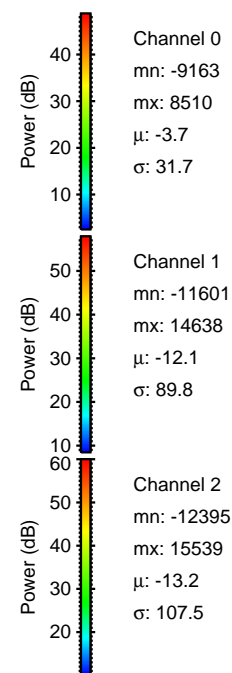

Processed Tue Aug 11 06:56:42 2015 by ELM ver.2012-10-06 from 001__elm20150811_045000__dat00.bin

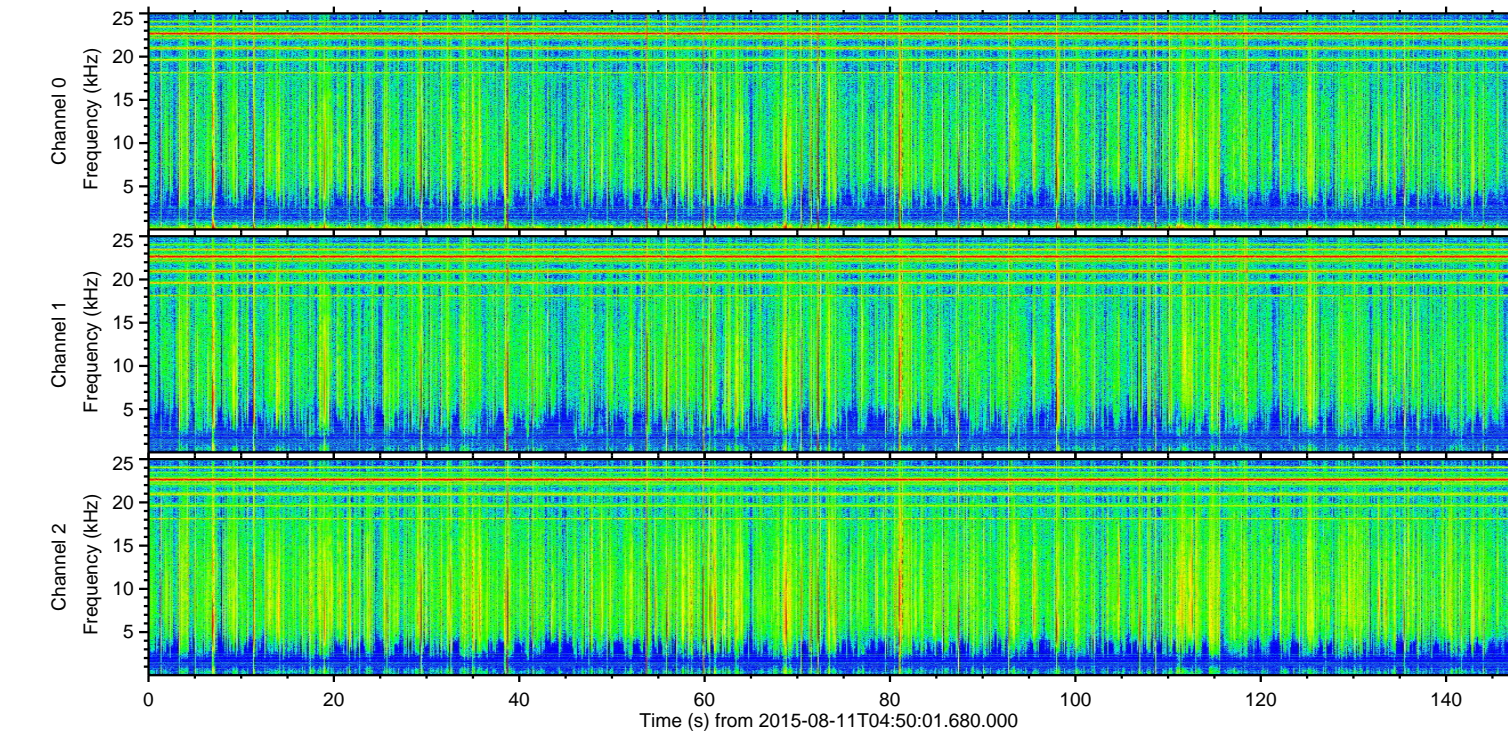
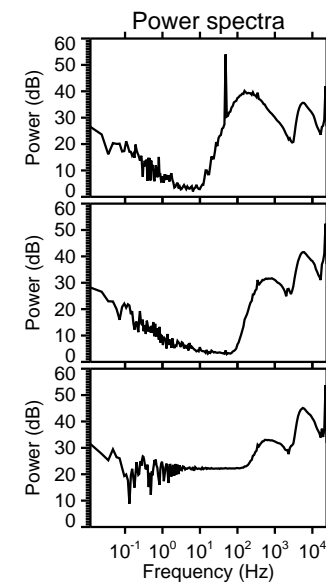
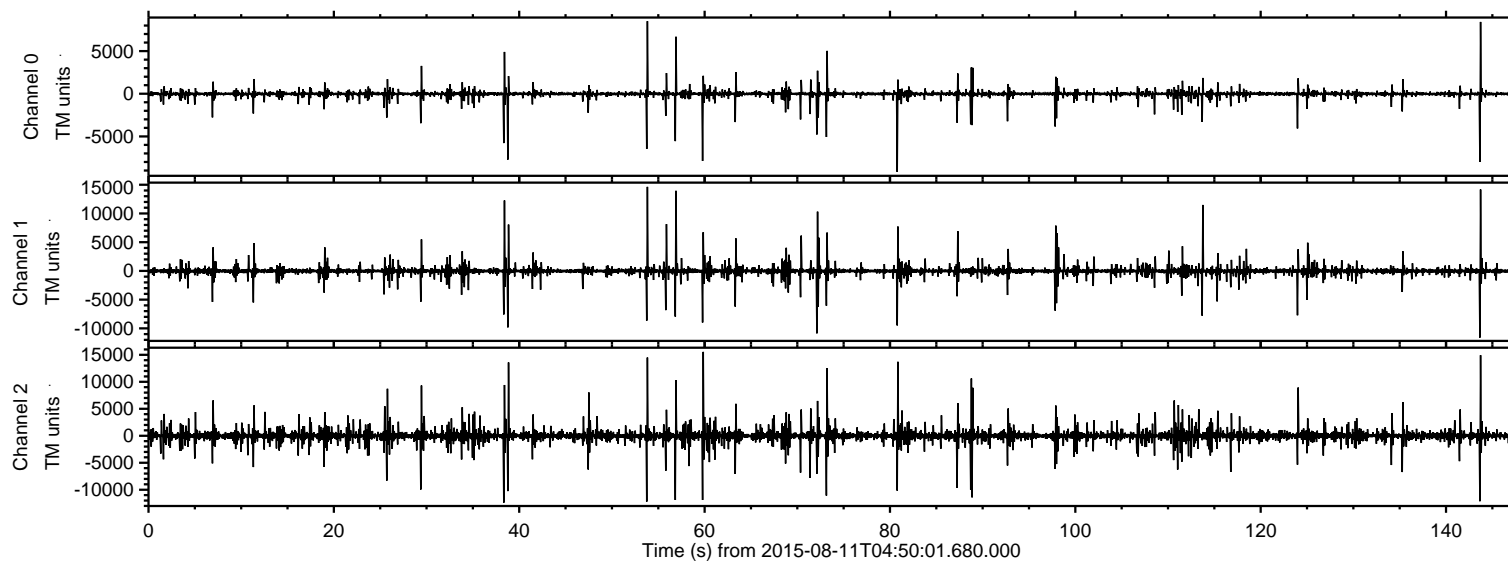
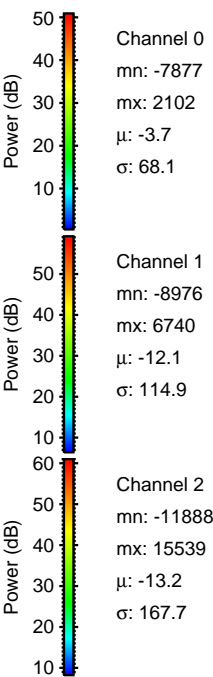
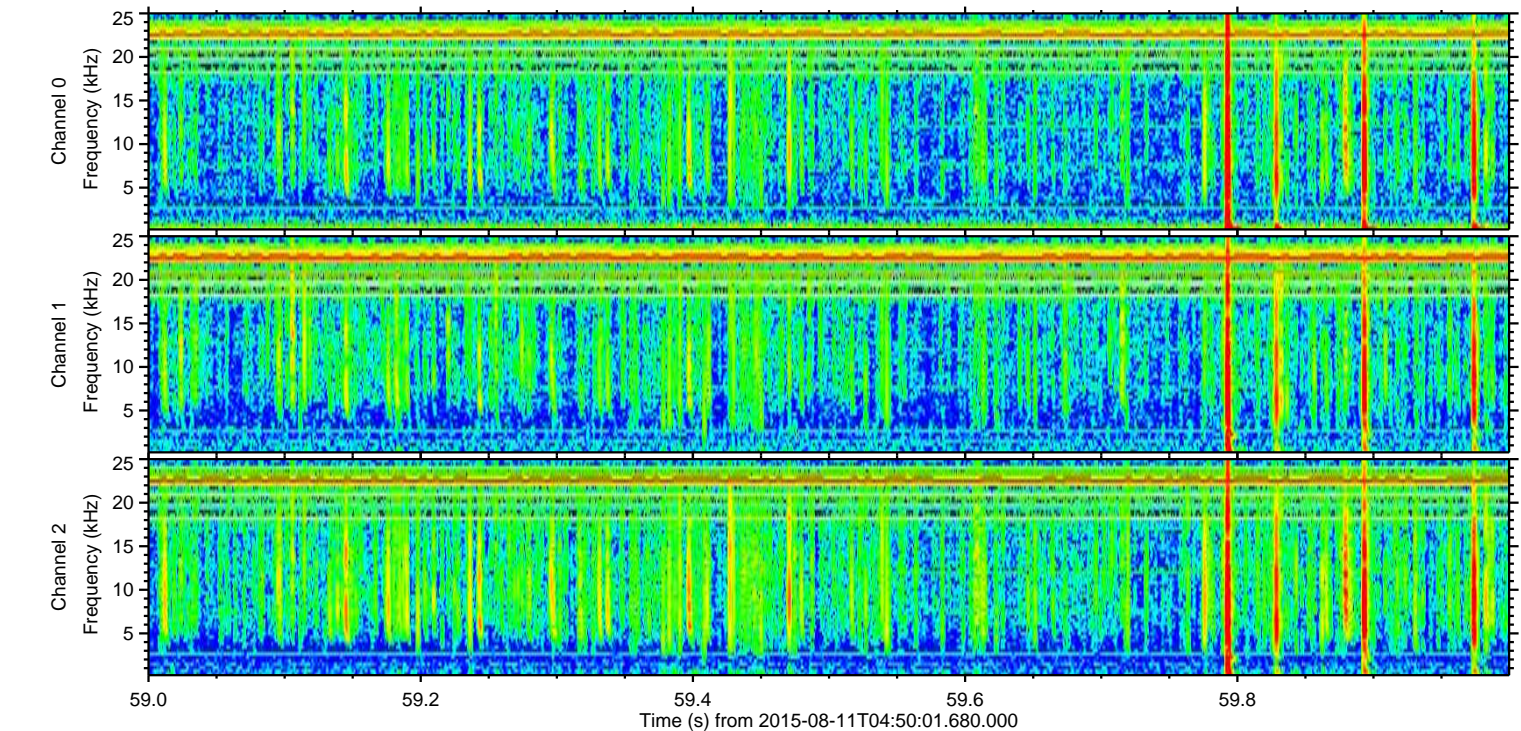
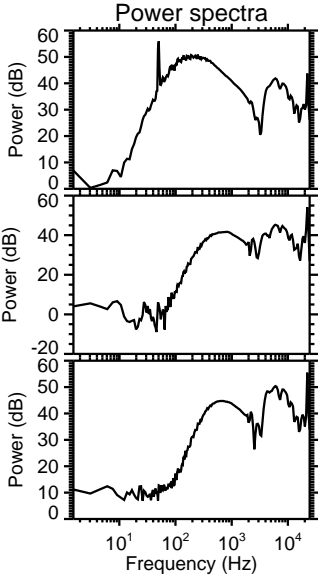
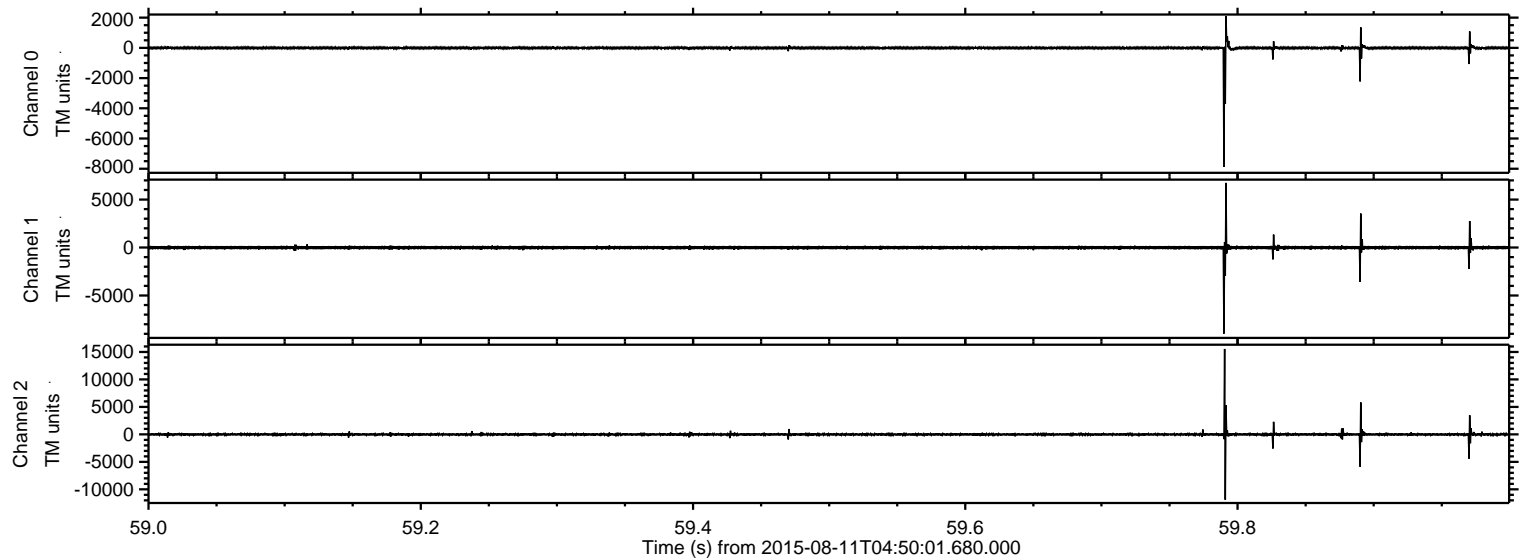

ELMAVAN 3D WAVEFORMS (Measured data sampled at 50 kHz) 51000 packets of 144 samples from 2015-08-11T04:50:01.680.000. Part 144/147

Processed Tue Aug 11 06:56:43 2015 by ELM ver.2012-10-06 from 001__elm20150811_045000__dat00.bin

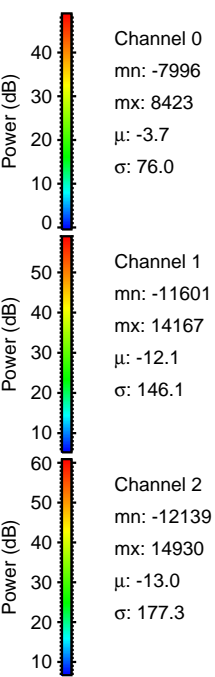
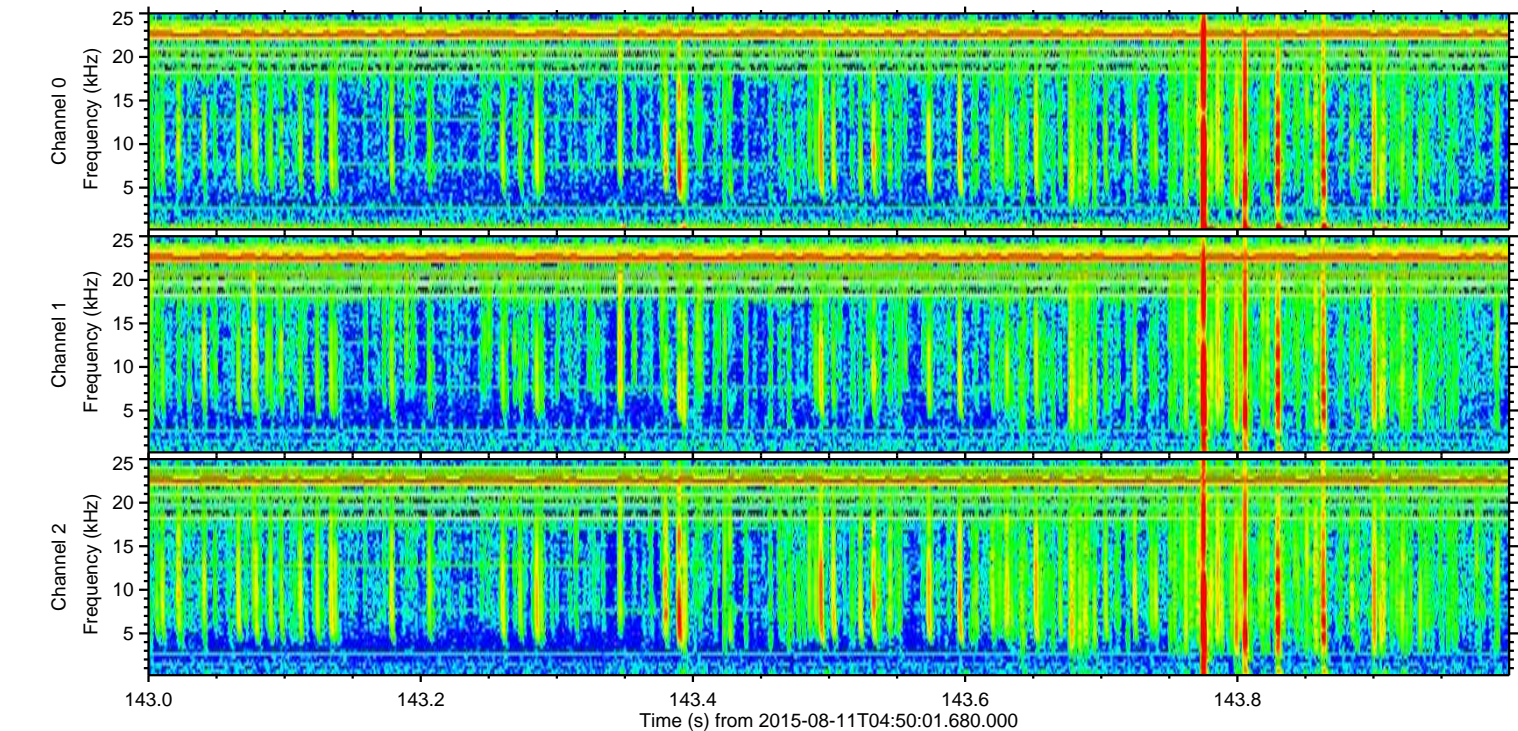
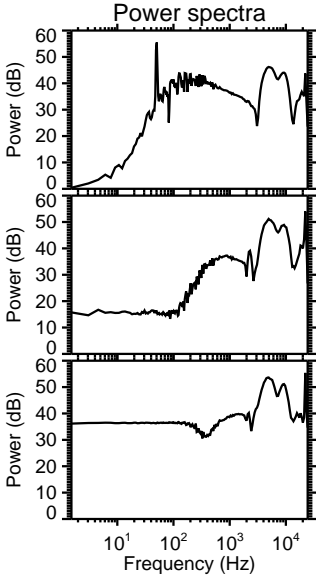
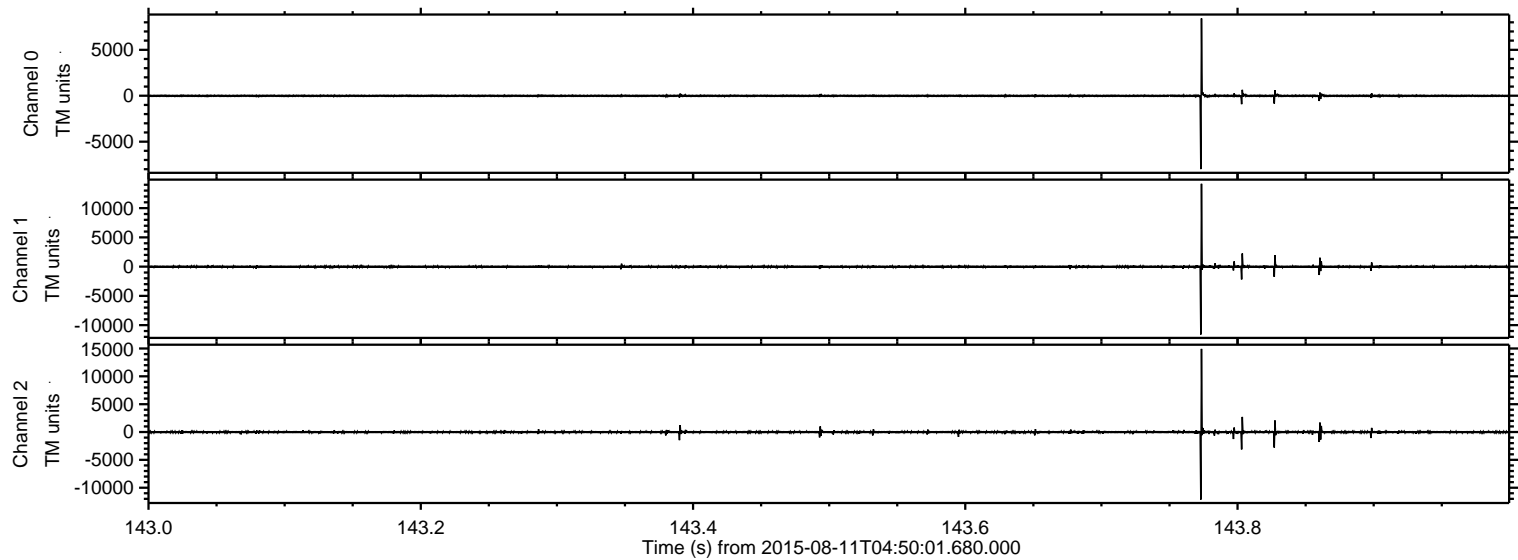

ELMAVAN 3D WAVEFORMS (Measured data sampled at 50 kHz) 51000 packets of 144 samples from 2015-08-11T04:50:01.680.000. Part 54/147

Processed Tue Aug 11 06:56:44 2015 by ELM ver.2012-10-06 from 001__elm20150811_045000__dat00.bin

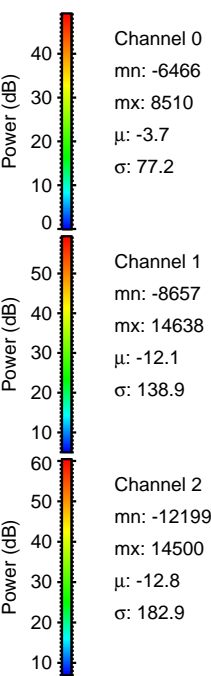
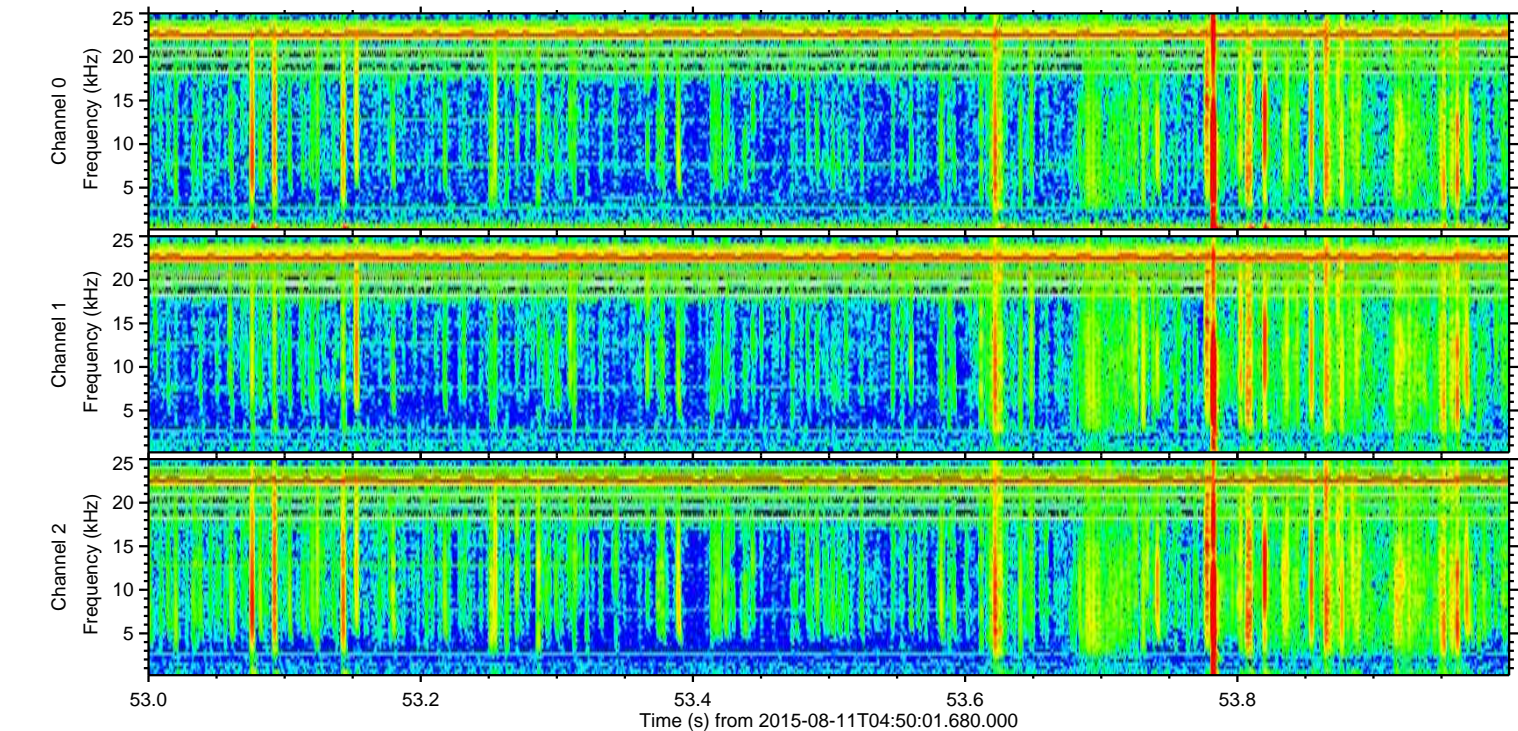
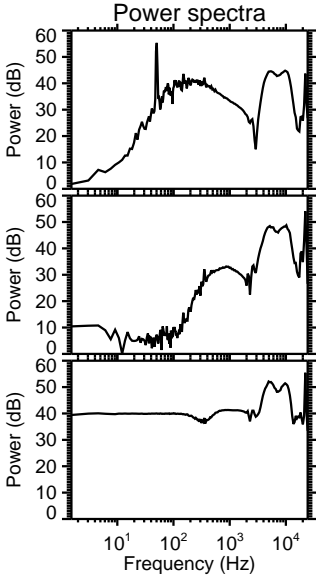
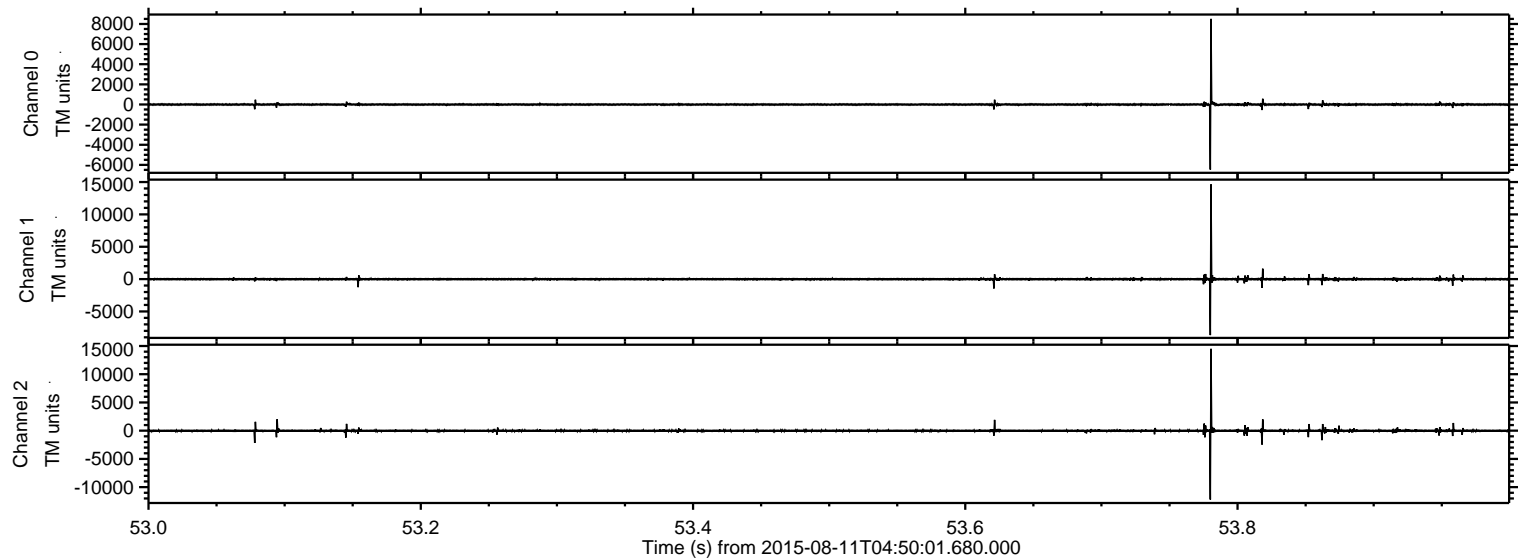

Processed Tue Aug 11 06:56:45 2015 by ELM ver.2012-10-06 from 001__elm20150811_045000__dat00.bin

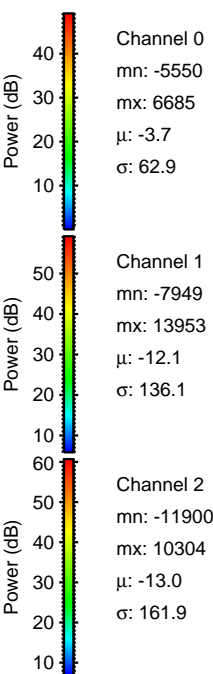
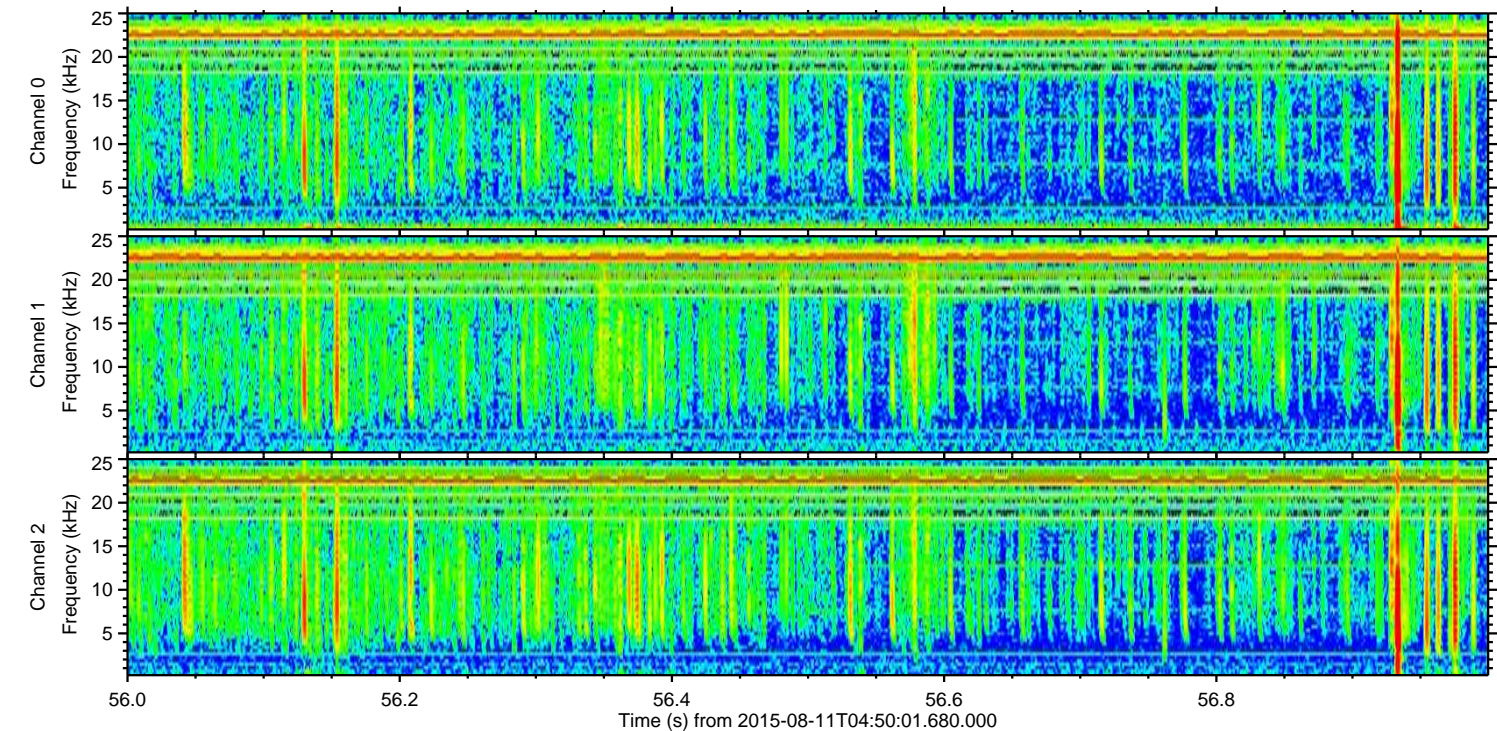
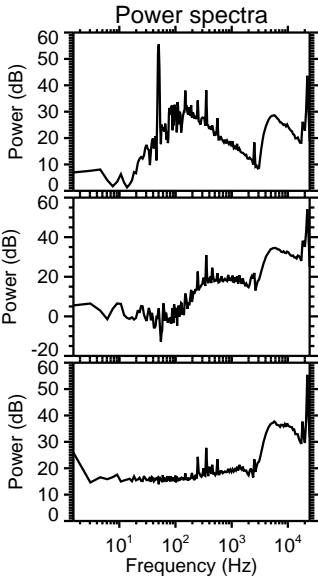
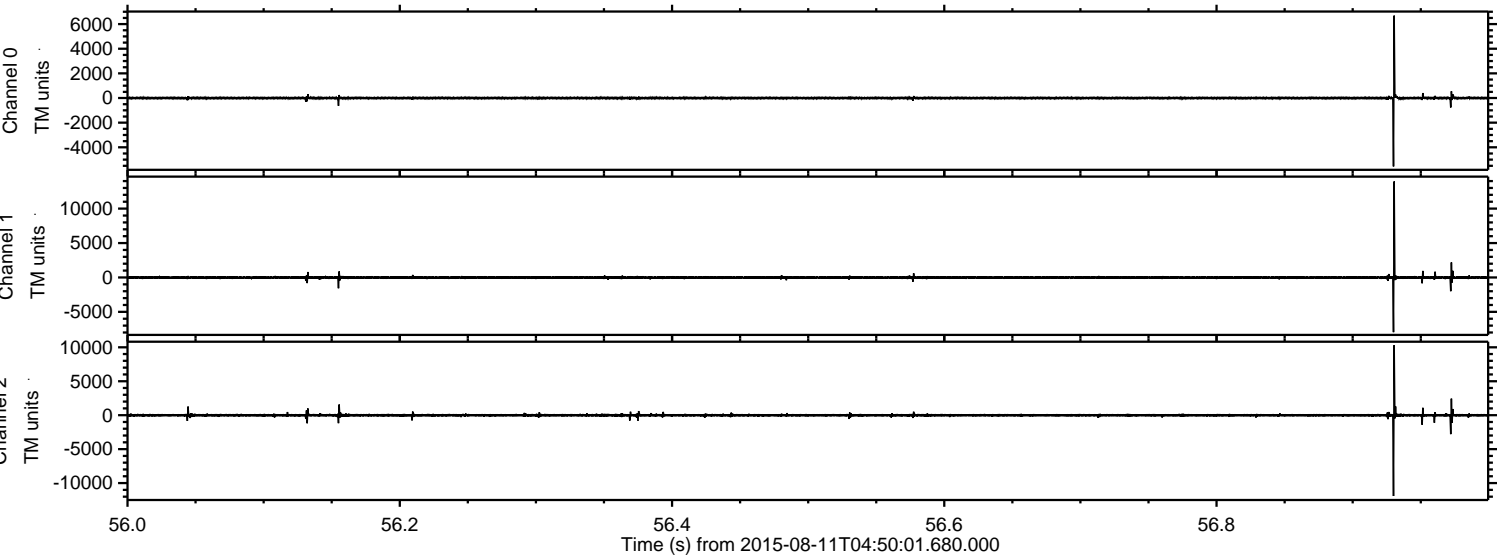

Processed Tue Aug 11 06:56:46 2015 by ELM ver.2012-10-06 from 001__elm20150811_045000__dat00.bin

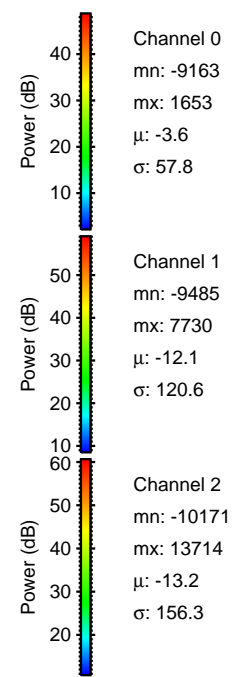
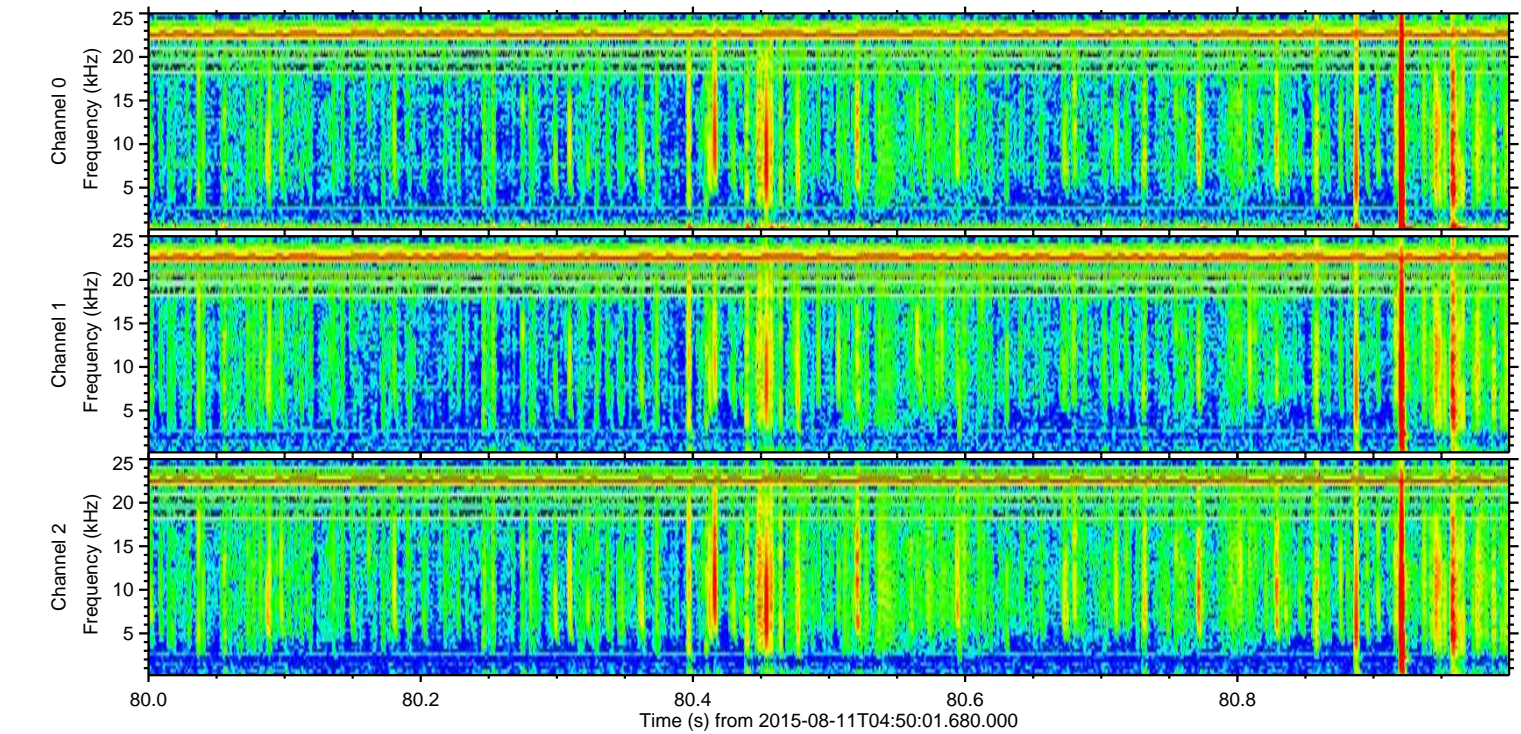
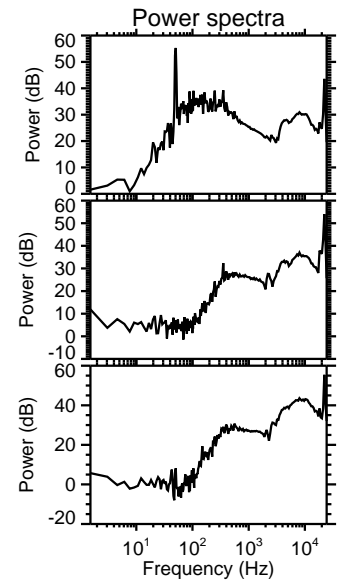
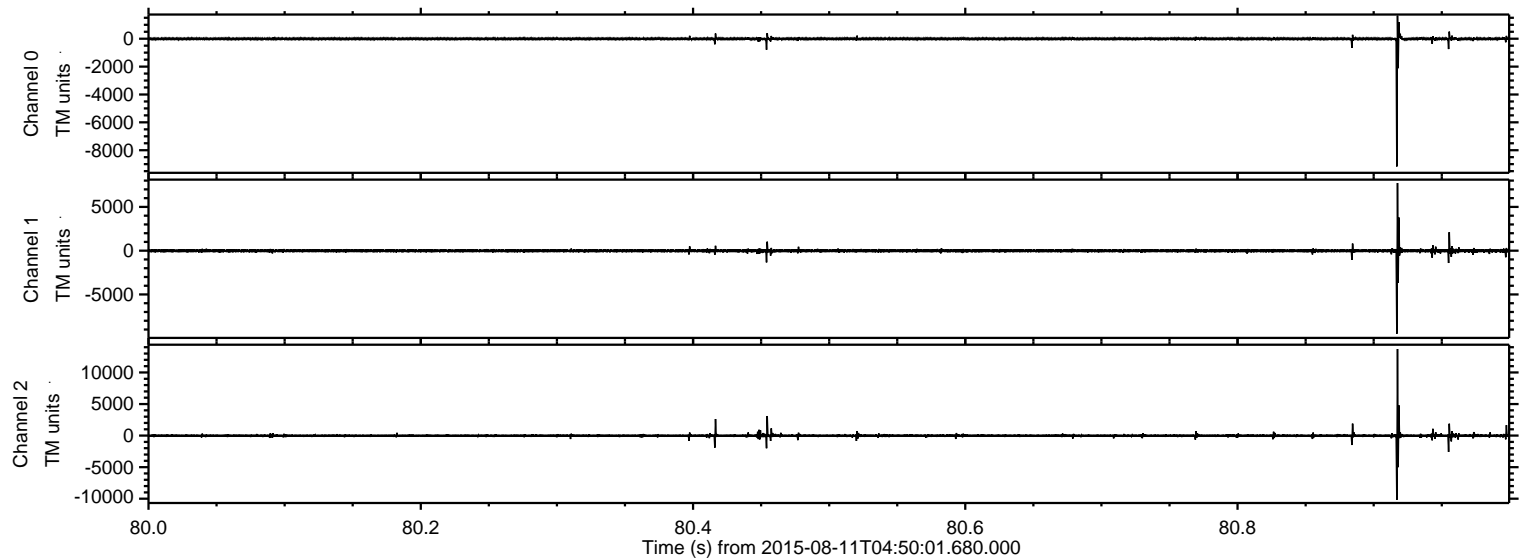

Processed Tue Aug 11 06:56:47 2015 by ELM ver.2012-10-06 from 001__elm20150811_045000__dat00.bin

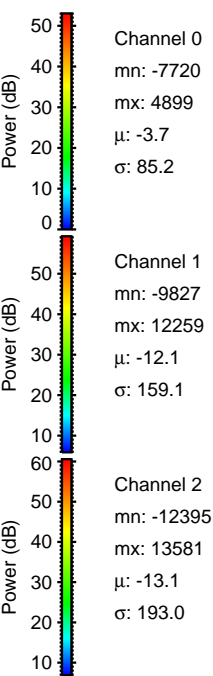
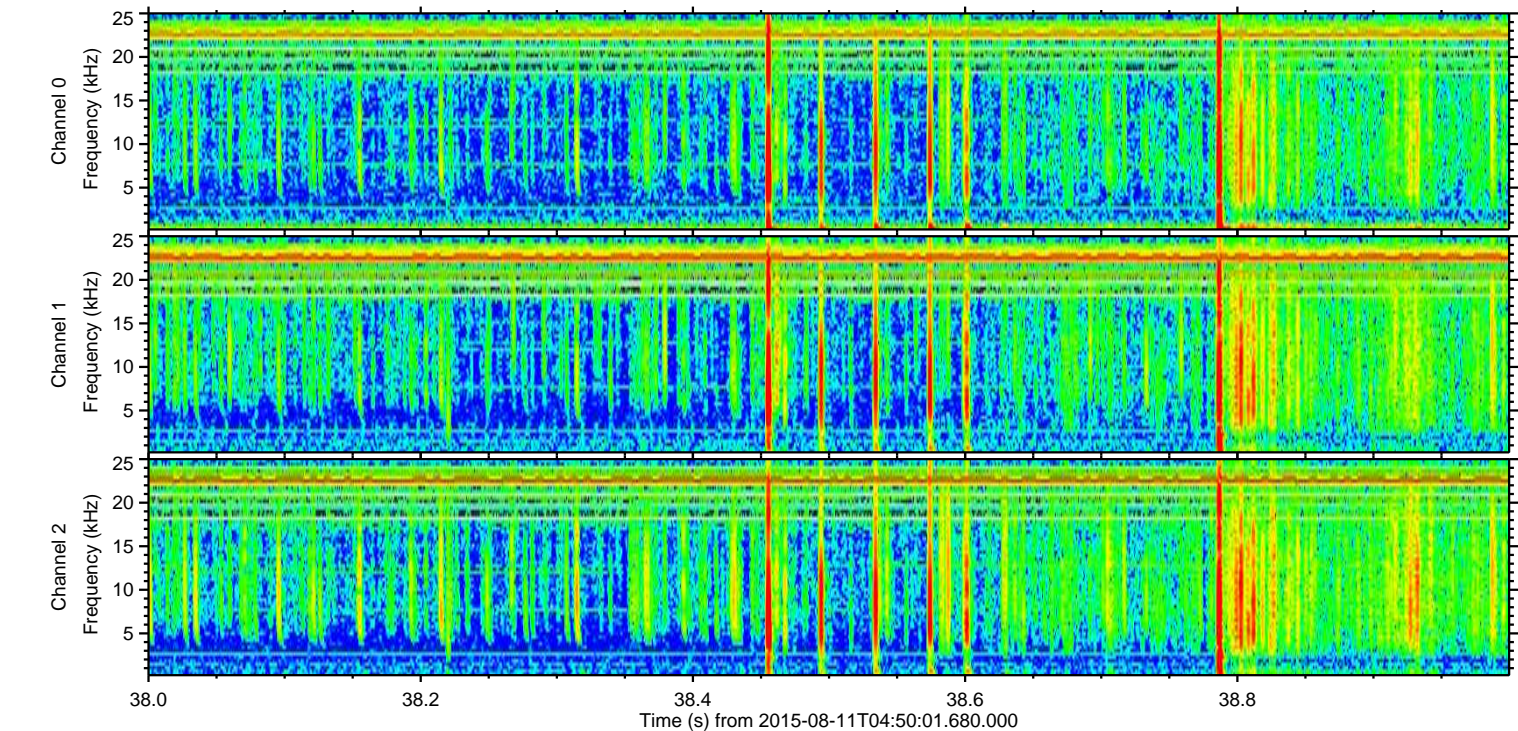
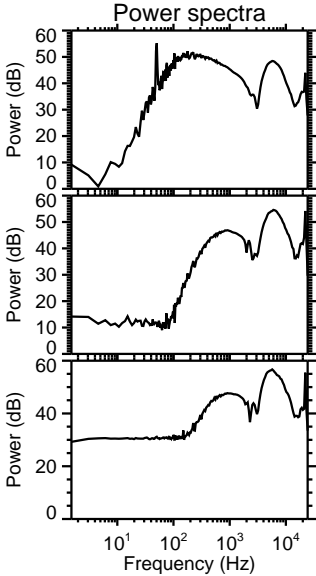
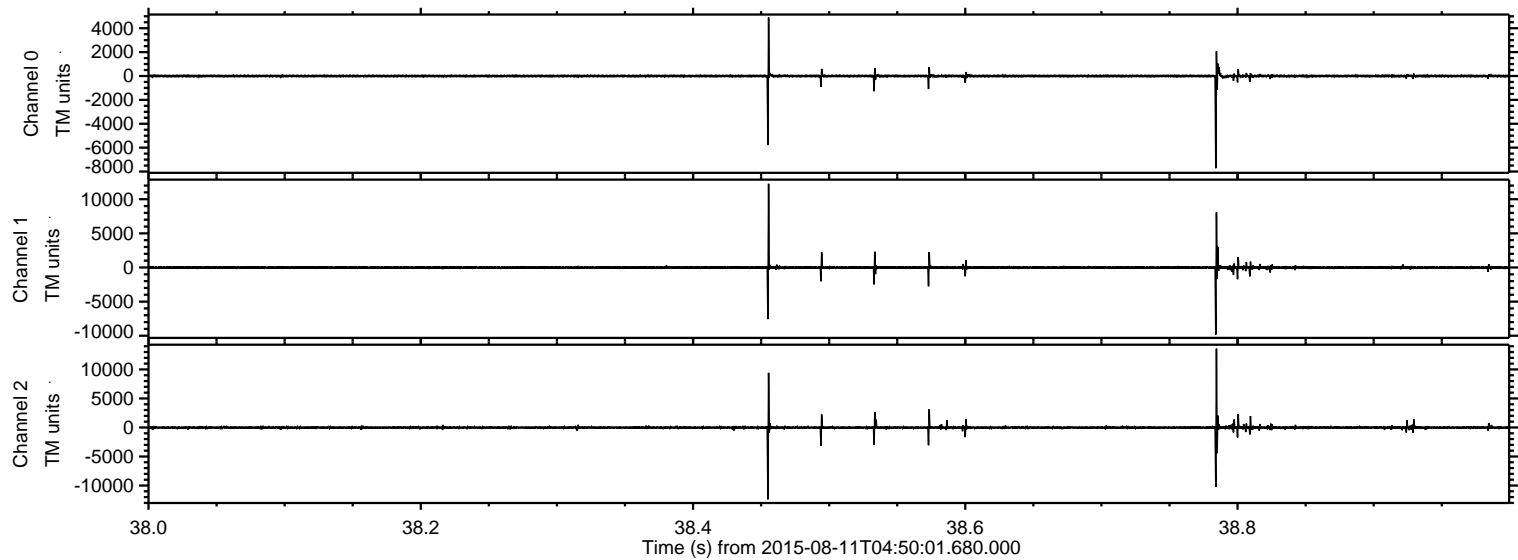

Processed Tue Aug 11 06:56:48 2015 by ELM ver.2012-10-06 from 001__elm20150811_045000__dat00.bin

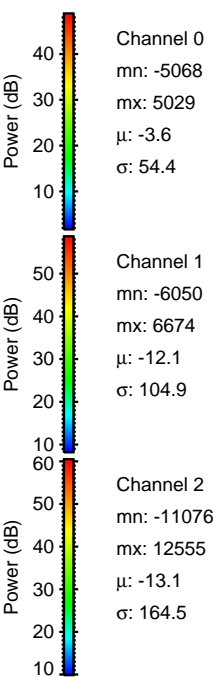
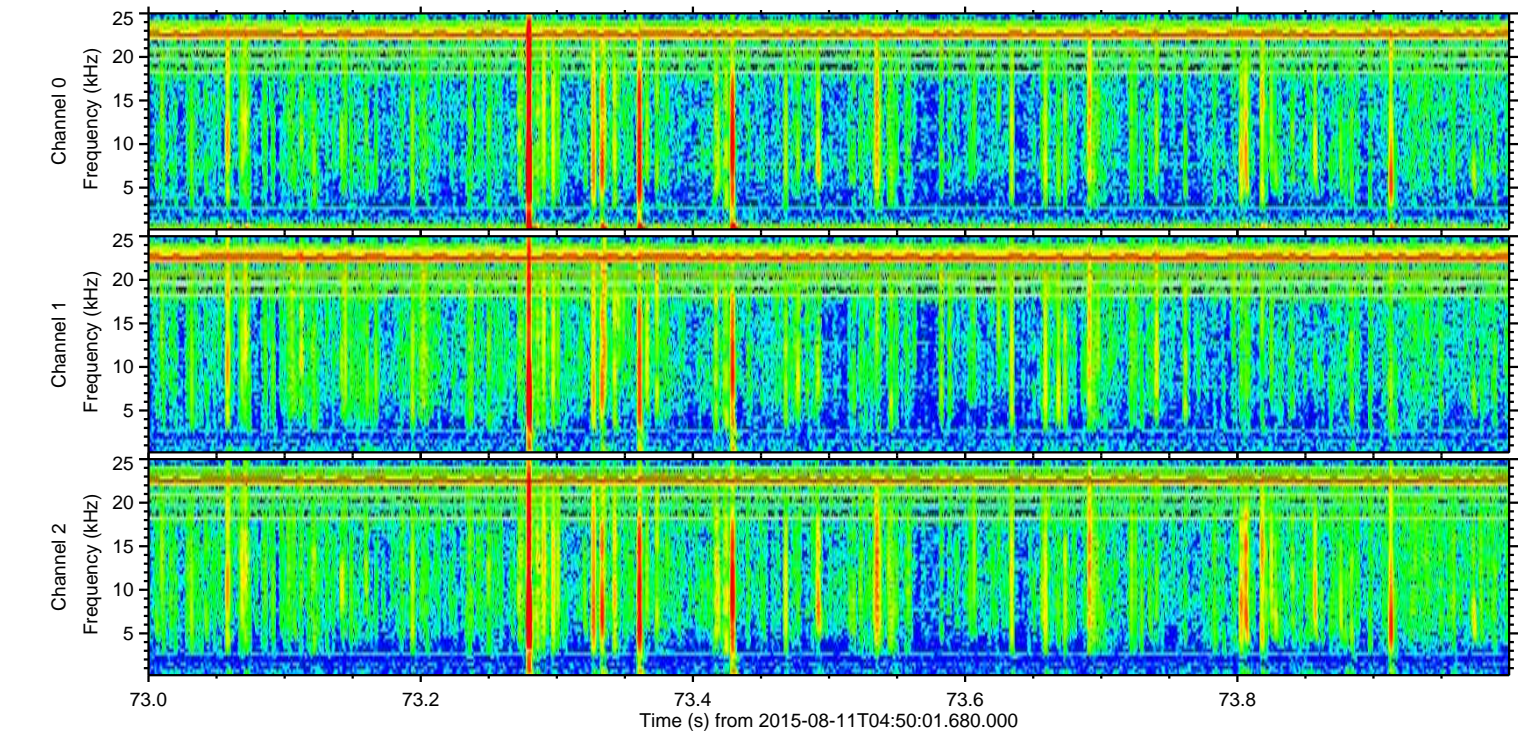
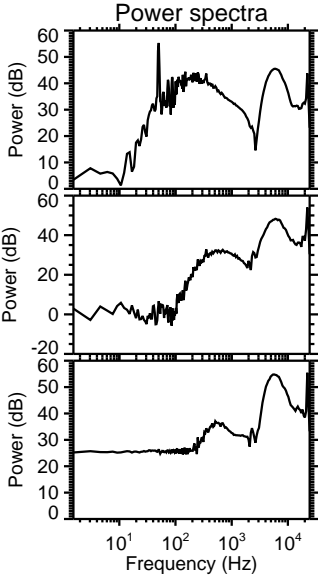
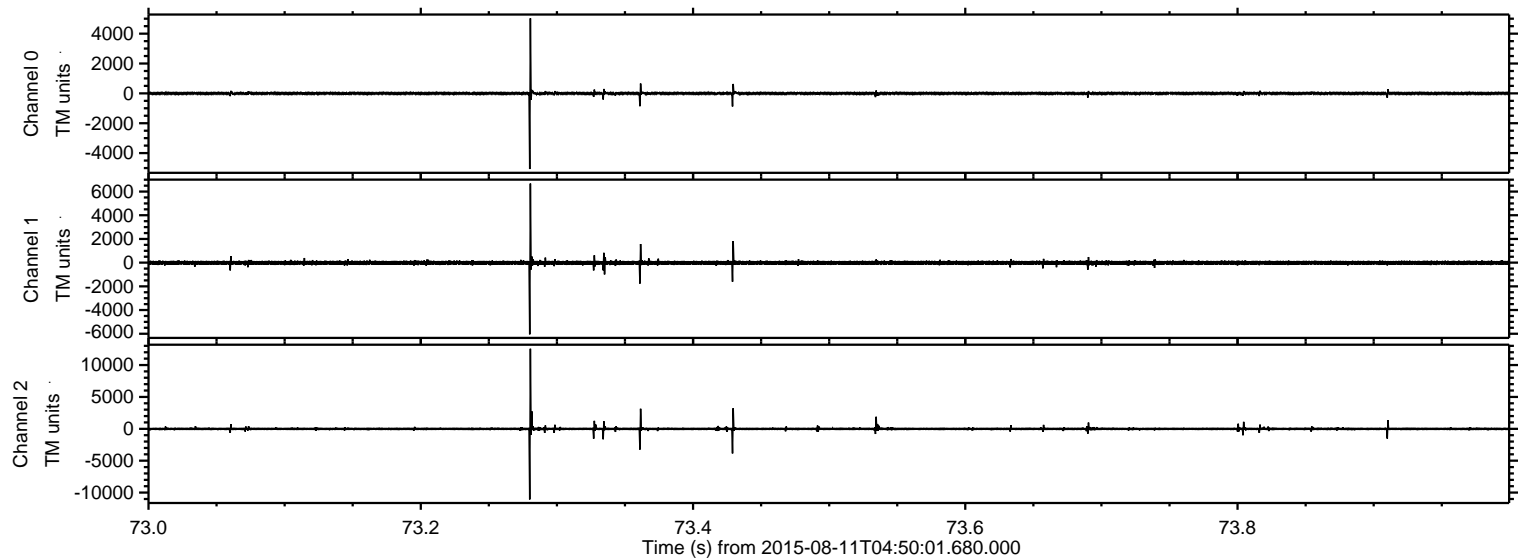

ELMAVAN 3D WAVEFORMS (Measured data sampled at 50 kHz) 51000 packets of 144 samples from 2015-08-11T04:50:01.680.000. Part 114/147

Processed Tue Aug 11 06:56:48 2015 by ELM ver.2012-10-06 from 001__elm20150811_045000__dat00.bin

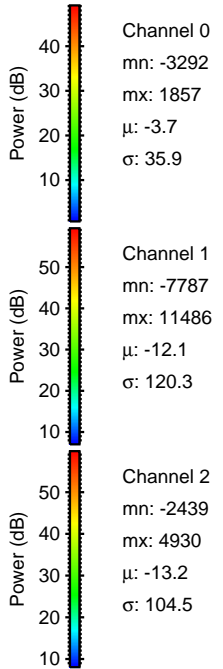
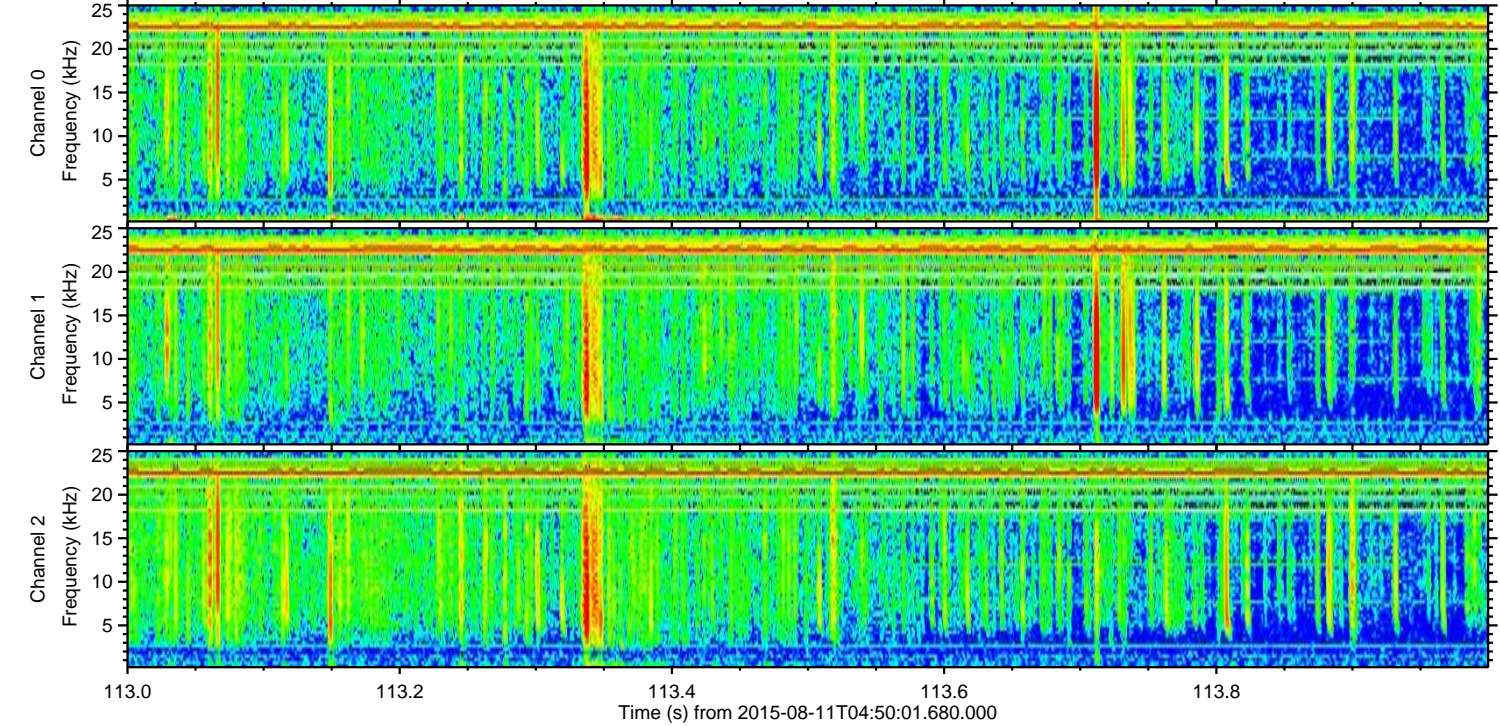
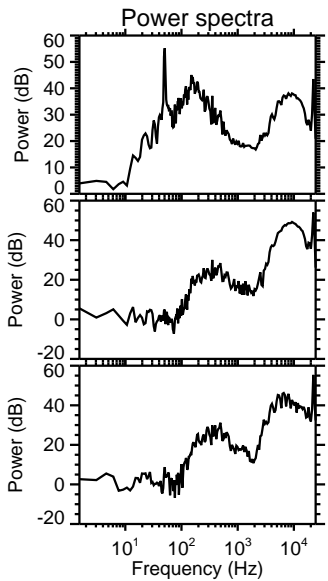
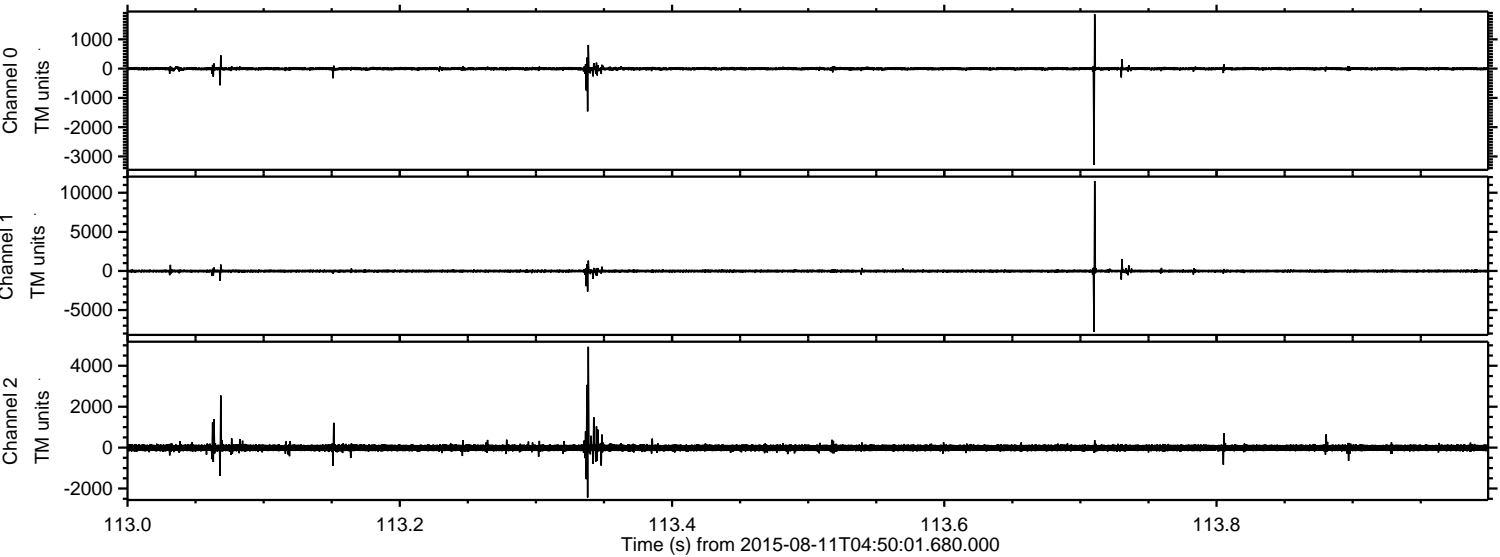

Channel 0
mn: -3292
mx: 1857
 μ : -3.7
 σ : 35.9

Channel 1
mn: -7787
mx: 11486
 μ : -12.1
 σ : 120.3

Channel 2
mn: -2439
mx: 4930
 μ : -13.2
 σ : 104.5

Processed Tue Aug 11 06:56:49 2015 by ELM ver.2012-10-06 from 001__elm20150811_045000__dat00.bin

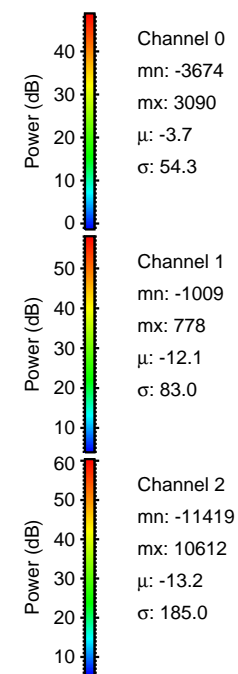
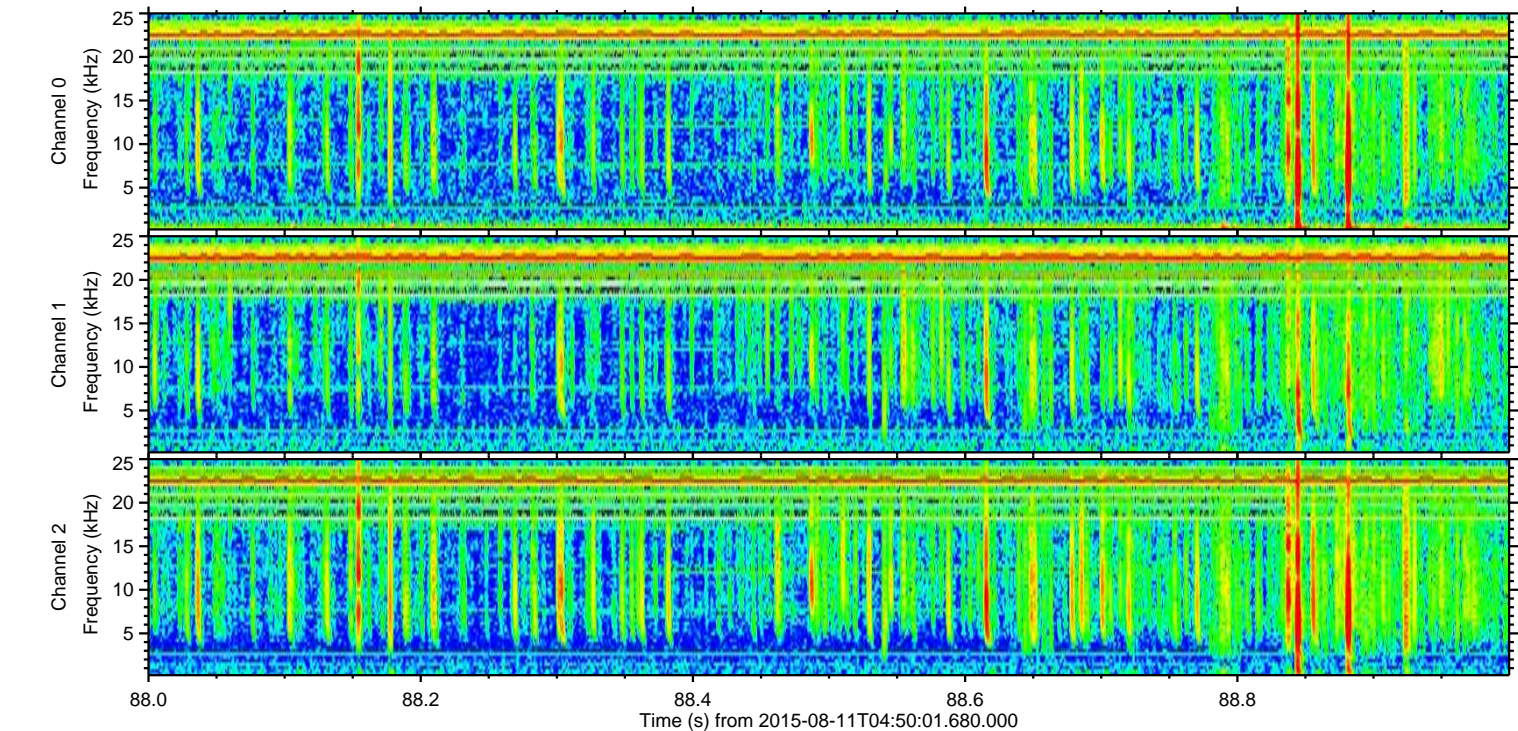
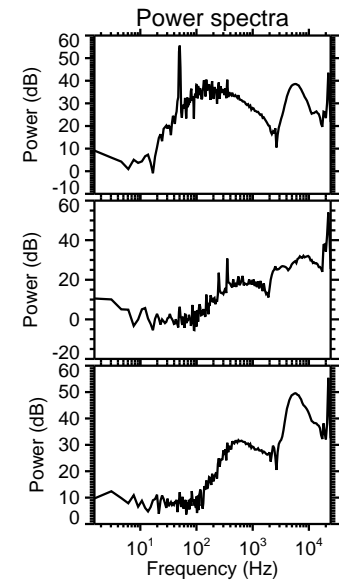
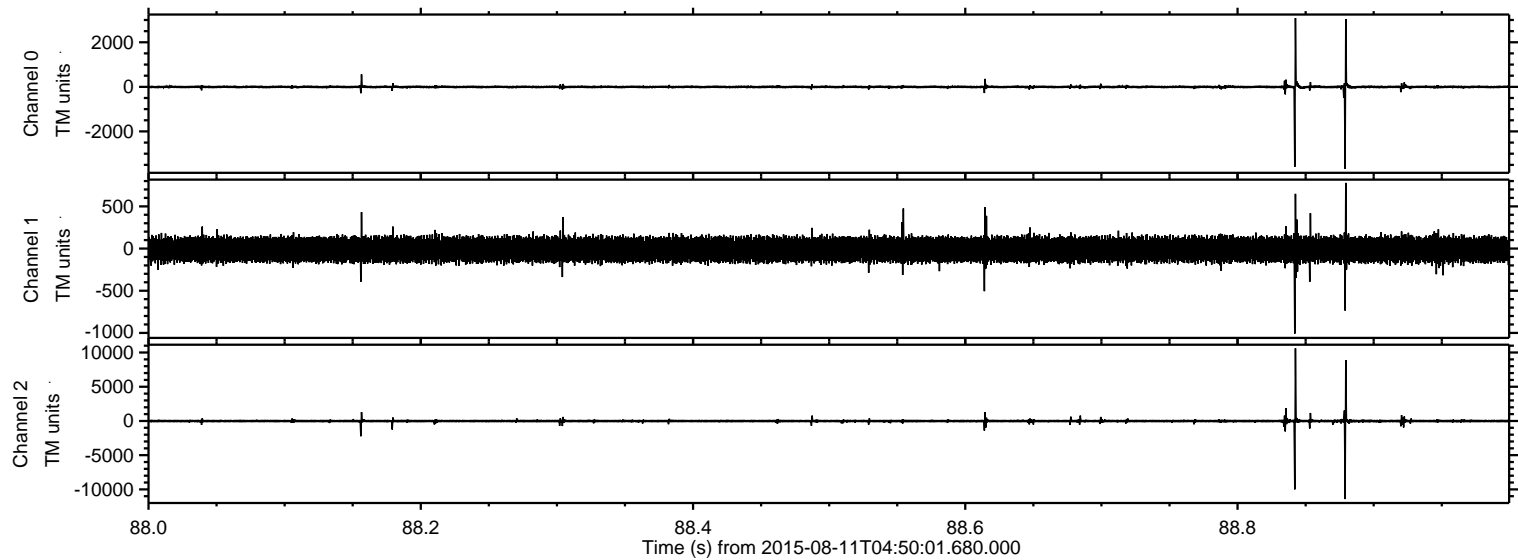

Channel 0
mn: -3674
mx: 3090
 μ : -3.7
 σ : 54.3

Channel 1
mn: -1009
mx: 778
 μ : -12.1
 σ : 83.0

Channel 2
mn: -11419
mx: 10612
 μ : -13.2
 σ : 185.0

Processed Tue Aug 11 06:56:50 2015 by ELM ver.2012-10-06 from 001__elm20150811_045000__dat00.bin

