

# ELMAVAN 3D WAVEFORMS (Measured data sampled at 50 kHz) 51000 packets of 144 samples from 2015-08-10T20:14:38.974.000.

Processed Mon Aug 10 22:21:18 2015 by ELM ver.2012-10-06 from 001\_\_elm20150810\_201437\_\_dat00.bin

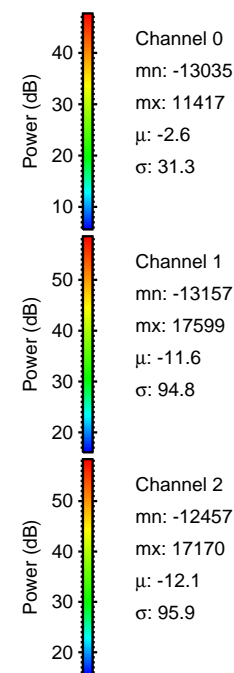

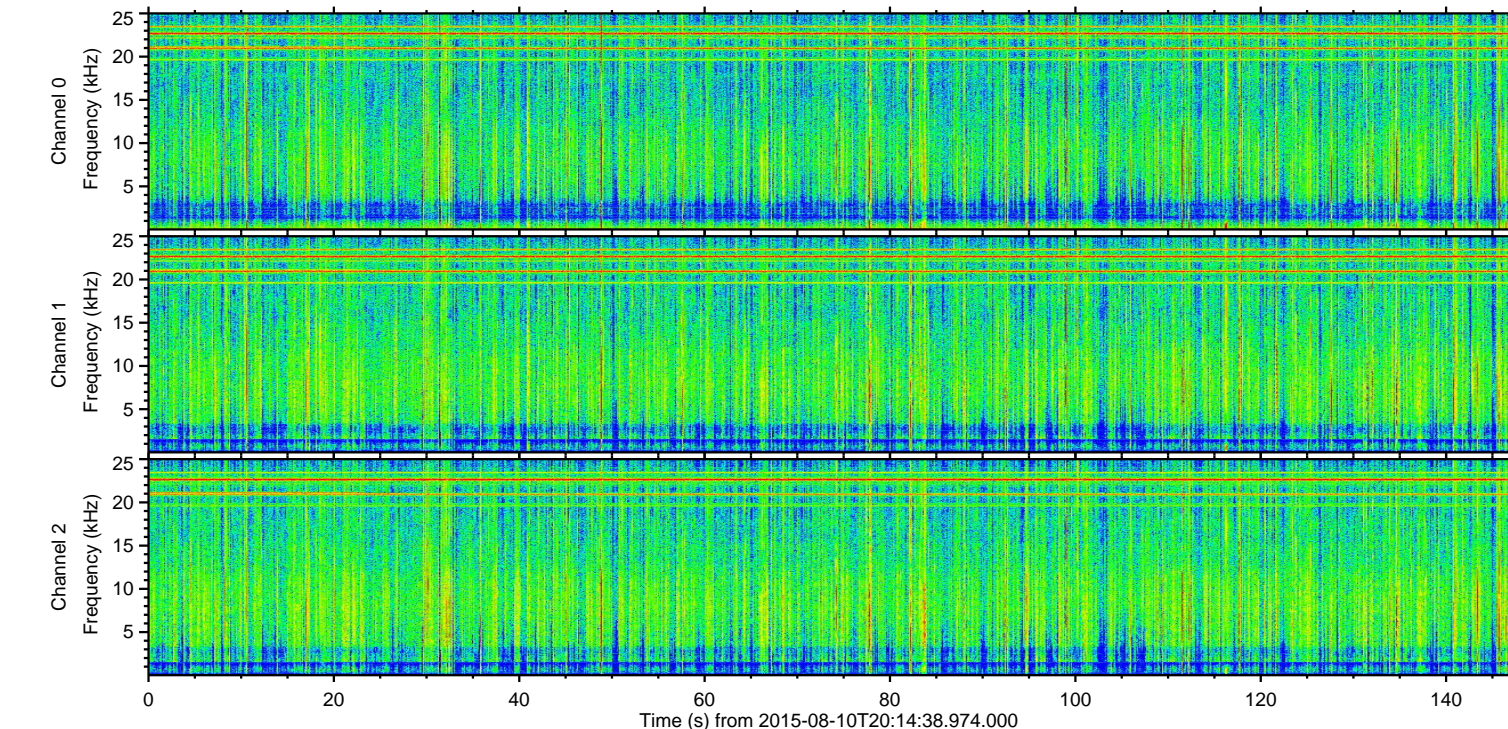
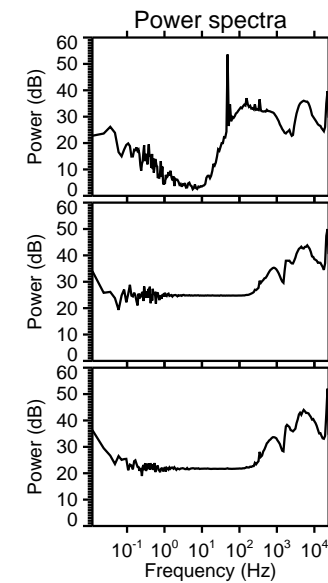
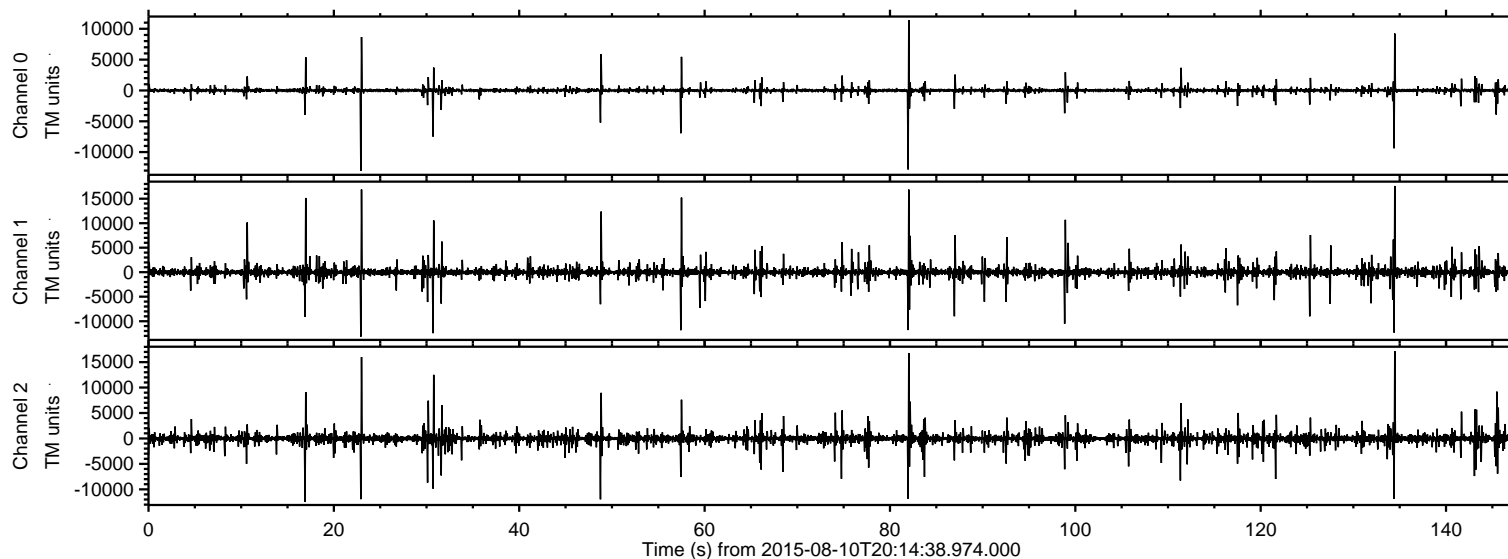

ELMAVAN 3D WAVEFORMS (Measured data sampled at 50 kHz) 51000 packets of 144 samples from 2015-08-10T20:14:38.974.000. Part 135/147

Processed Mon Aug 10 22:21:30 2015 by ELM ver.2012-10-06 from 001\_\_elm20150810\_201437\_\_dat00.bin

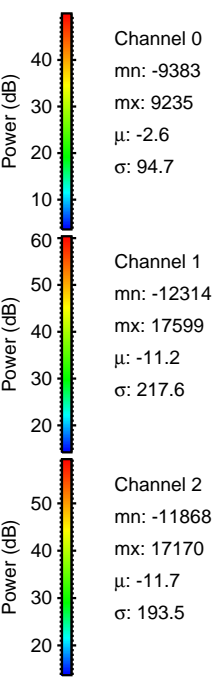
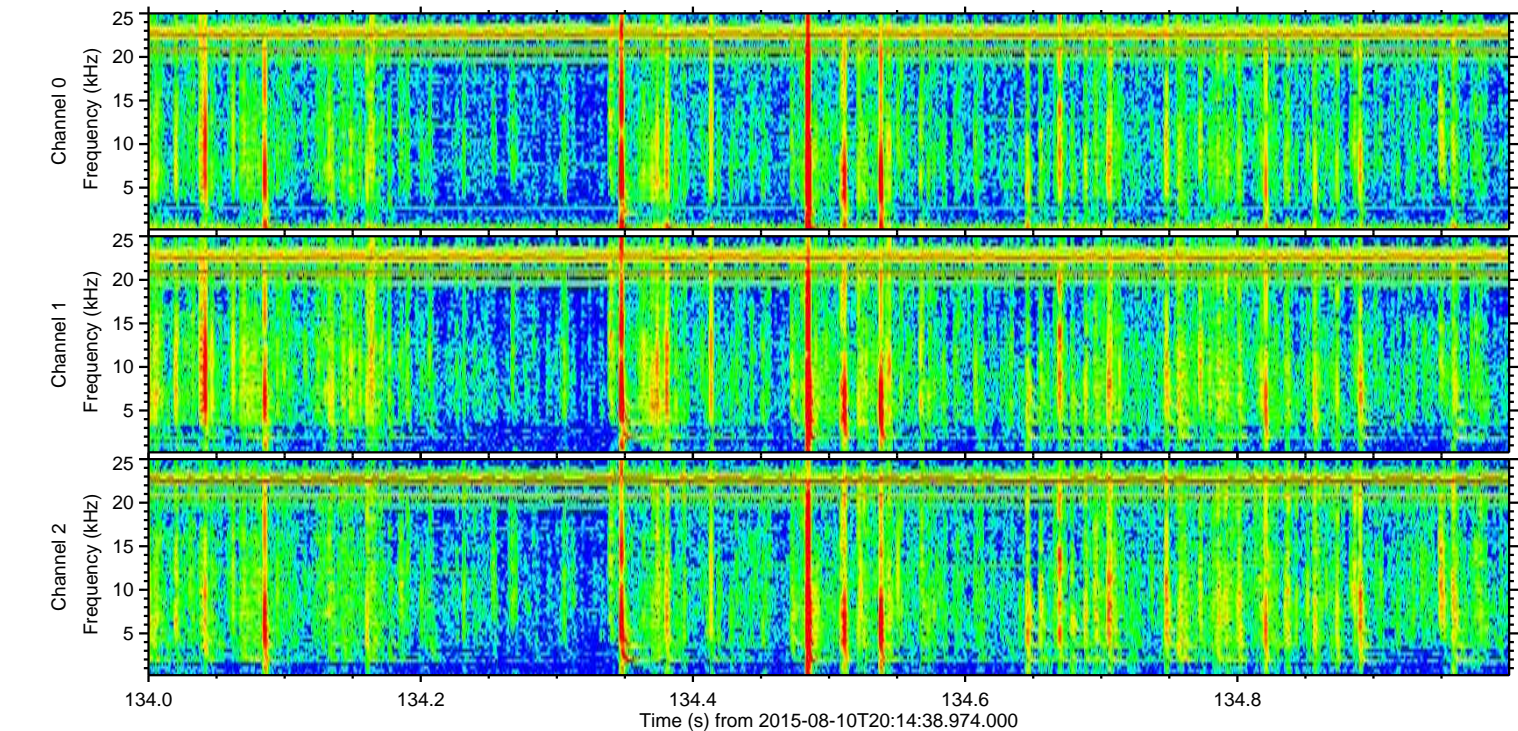
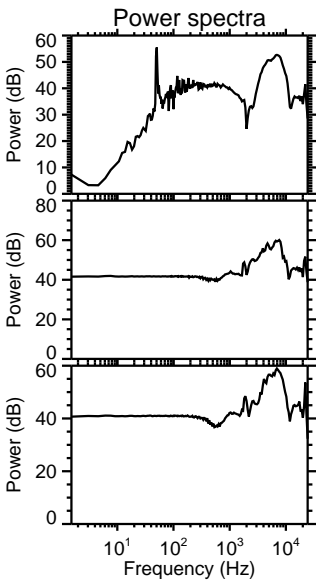
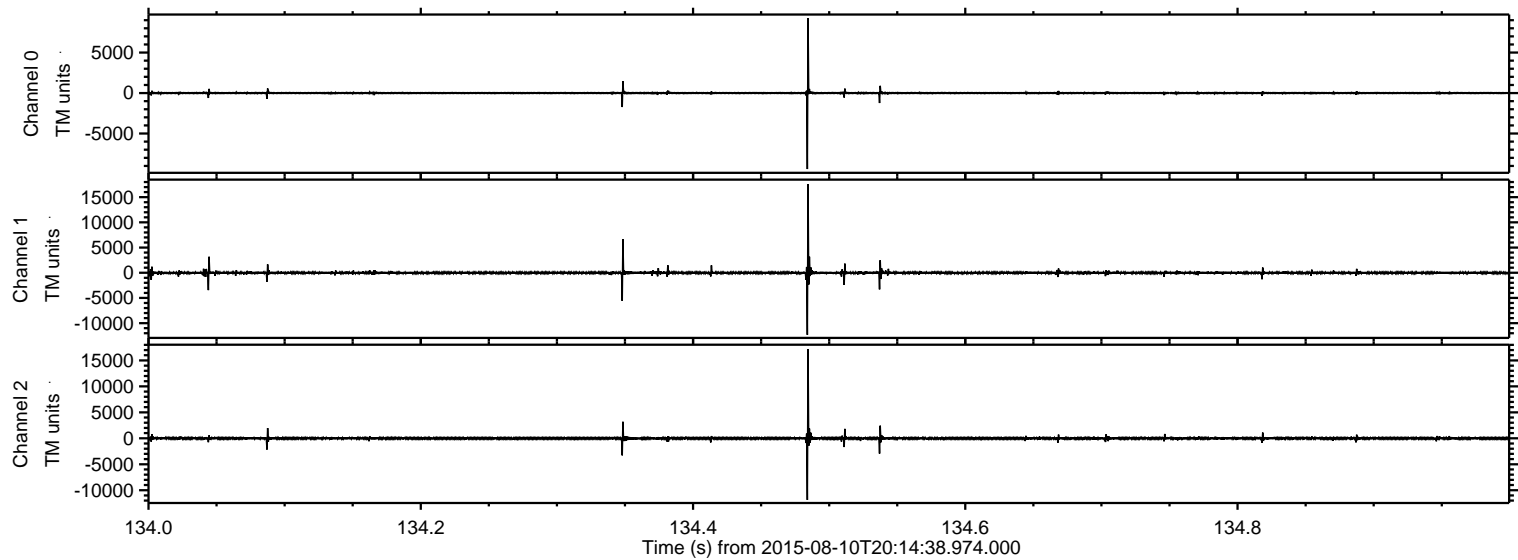



Processed Mon Aug 10 22:21:30 2015 by ELM ver.2012-10-06 from 001\_\_elm20150810\_201437\_\_dat00.bin

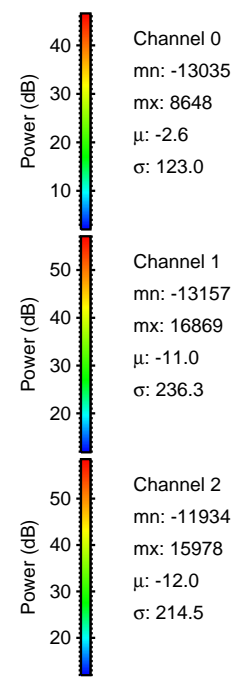
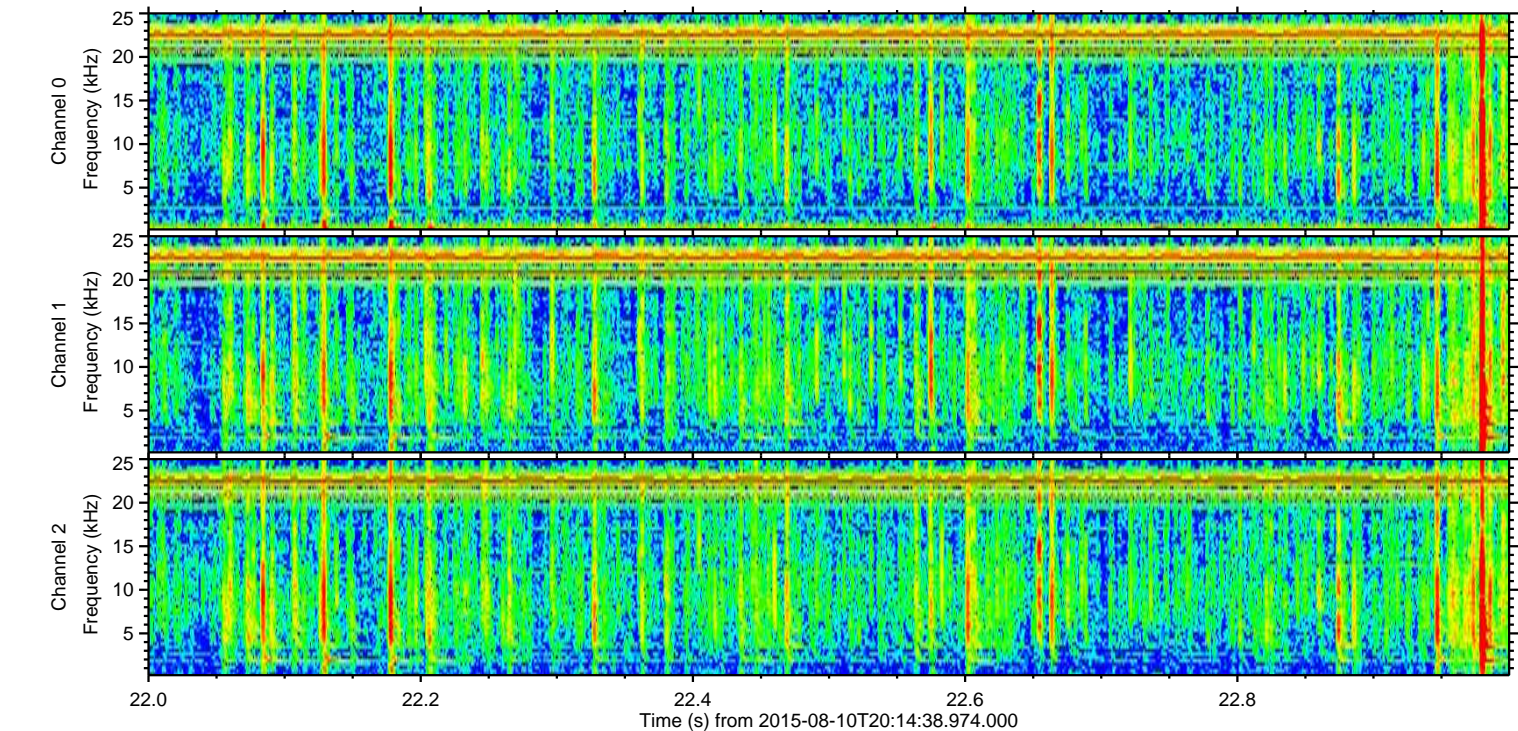
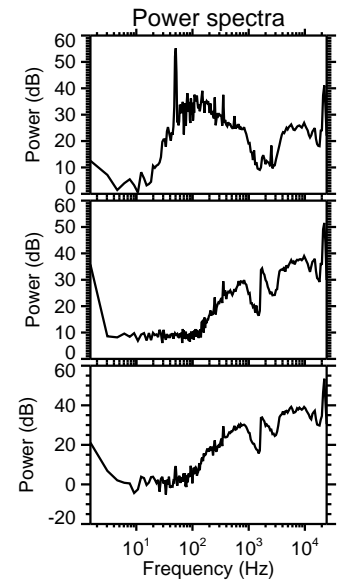
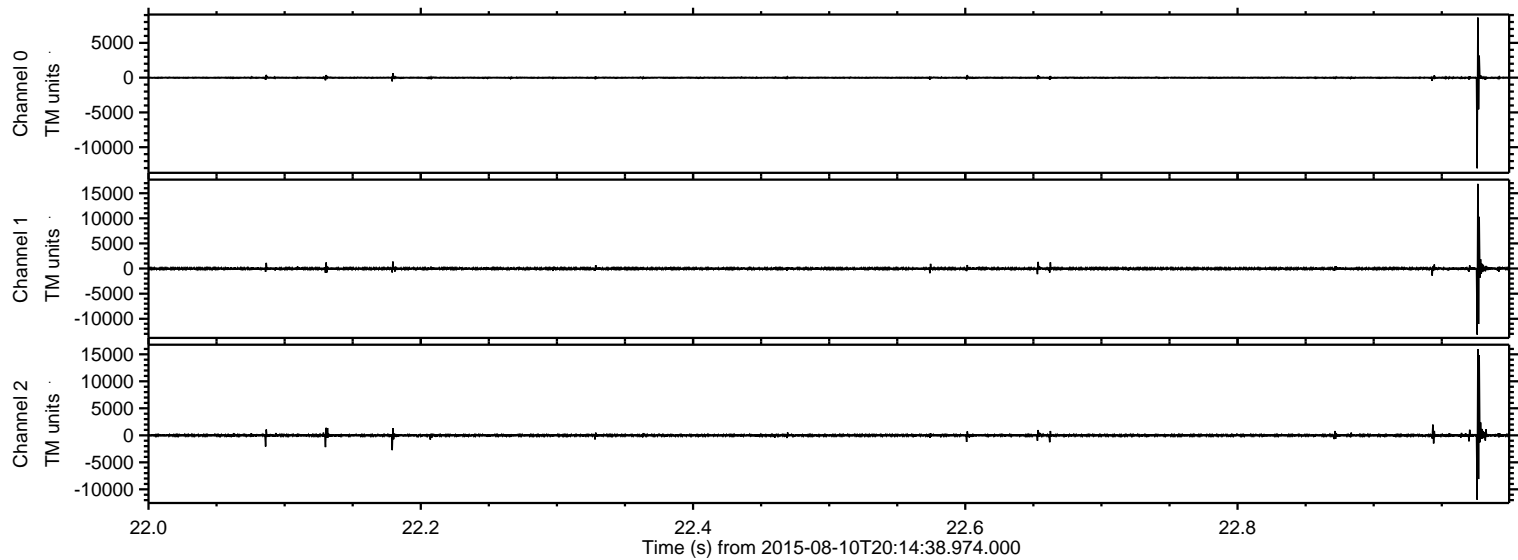



Processed Mon Aug 10 22:21:31 2015 by ELM ver.2012-10-06 from 001\_\_elm20150810\_201437\_\_dat00.bin

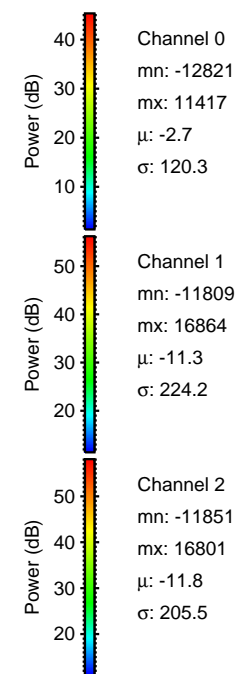
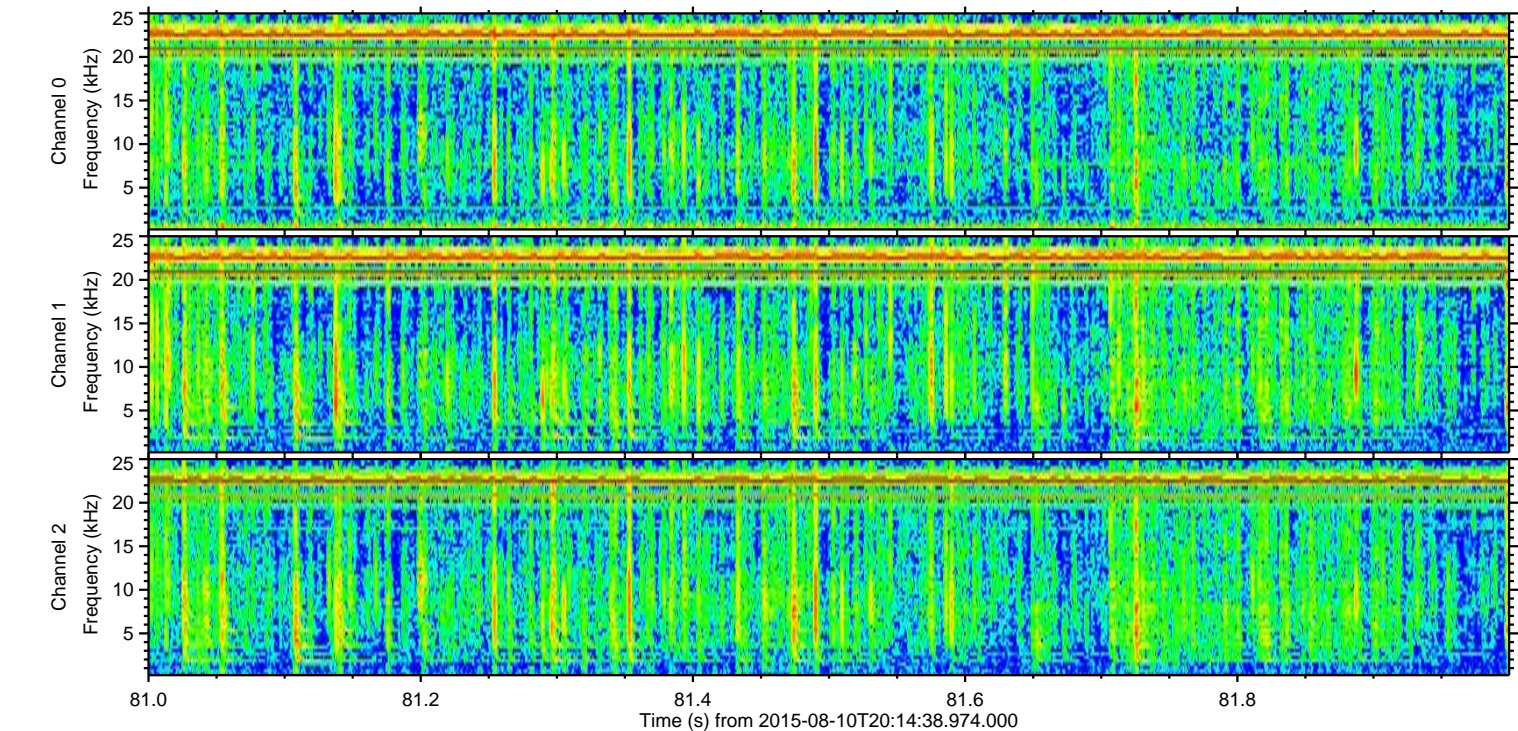
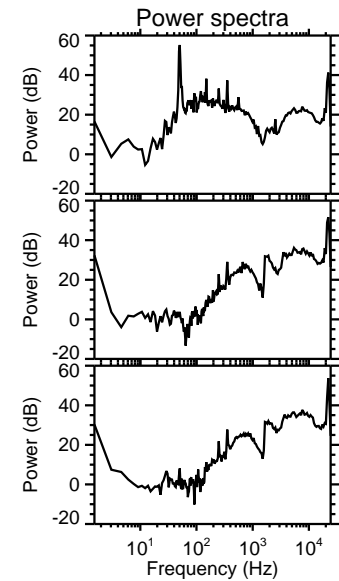
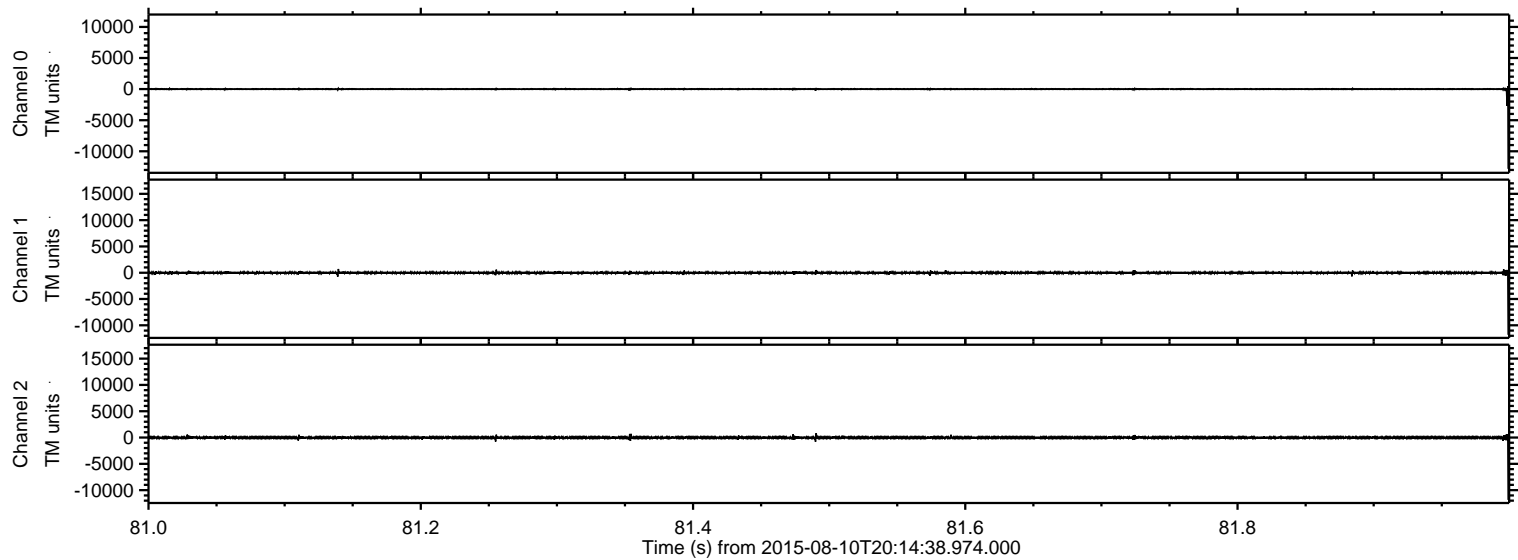



Processed Mon Aug 10 22:21:32 2015 by ELM ver.2012-10-06 from 001\_\_elm20150810\_201437\_\_dat00.bin

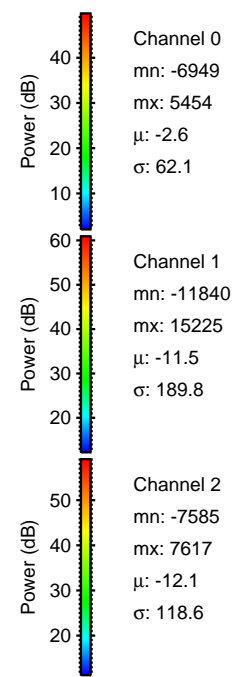
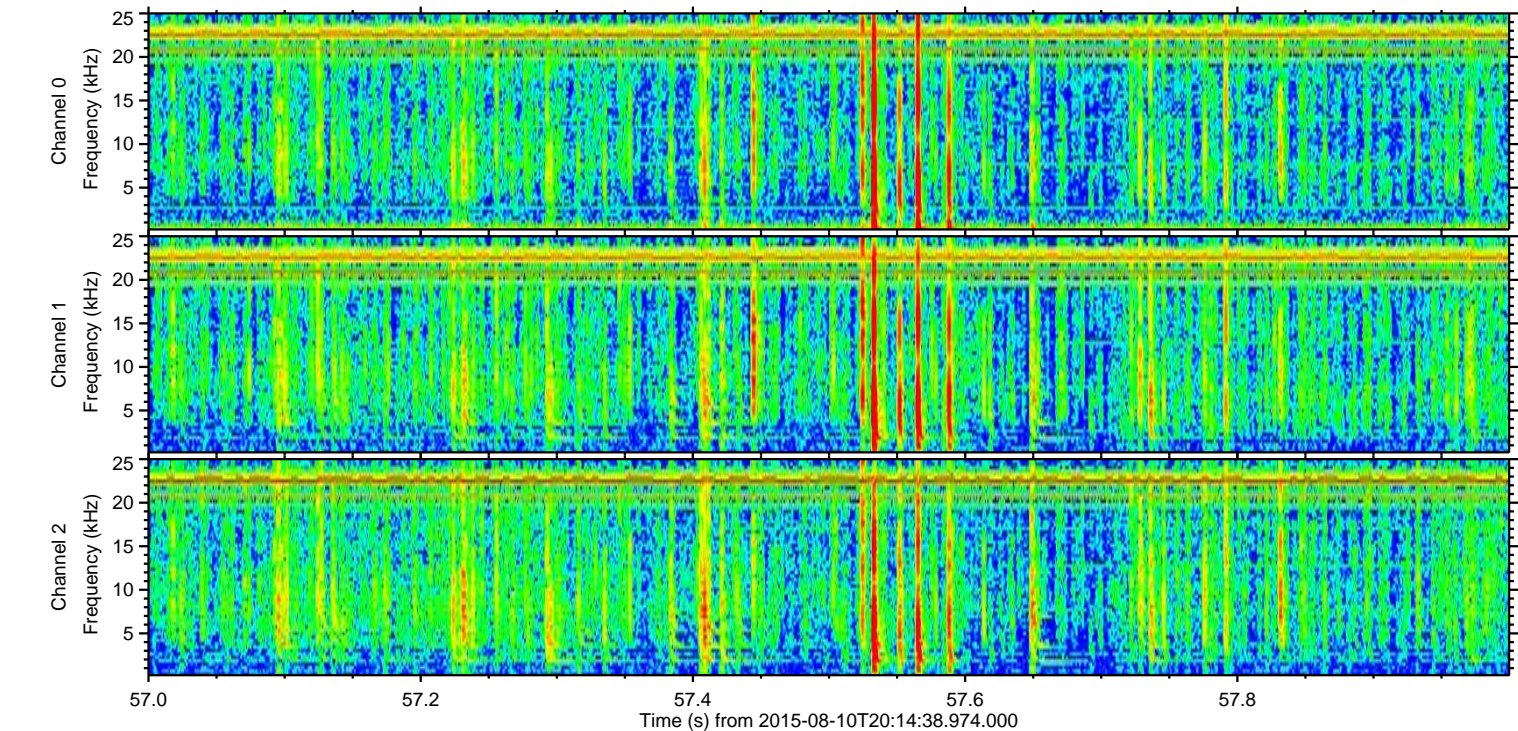
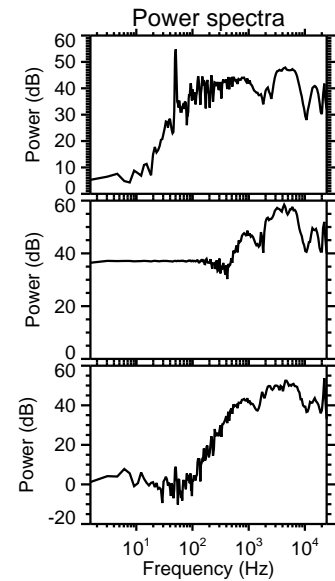
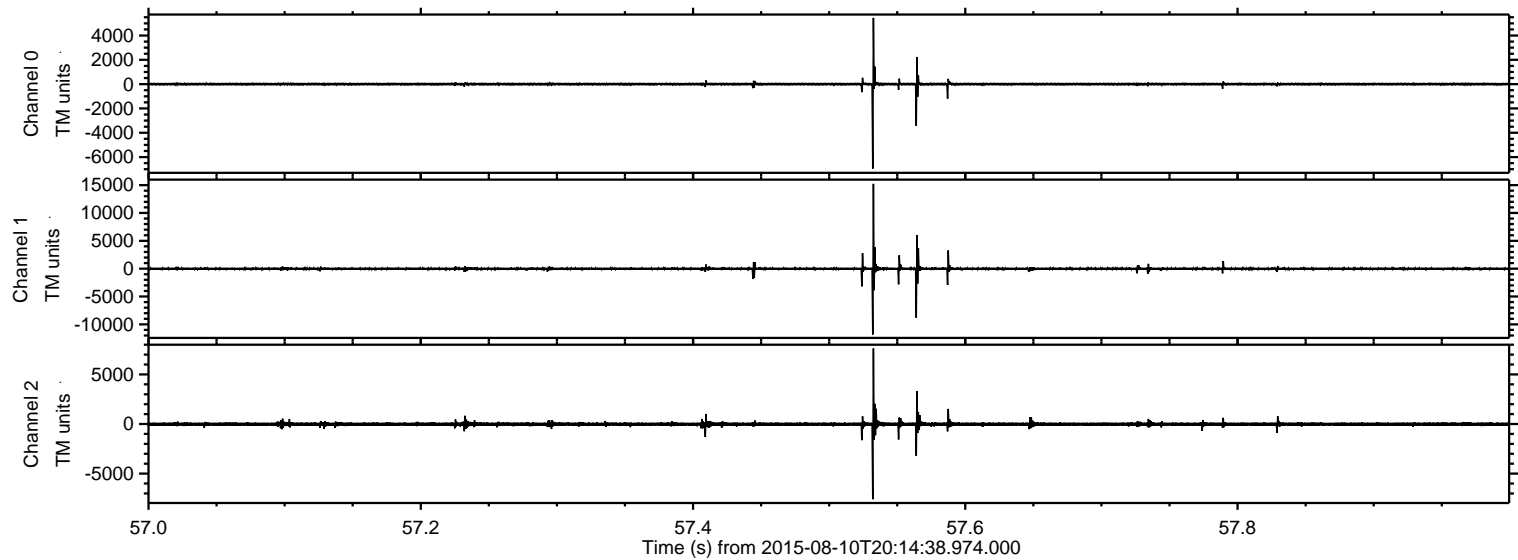



Processed Mon Aug 10 22:21:33 2015 by ELM ver.2012-10-06 from 001\_\_elm20150810\_201437\_\_dat00.bin

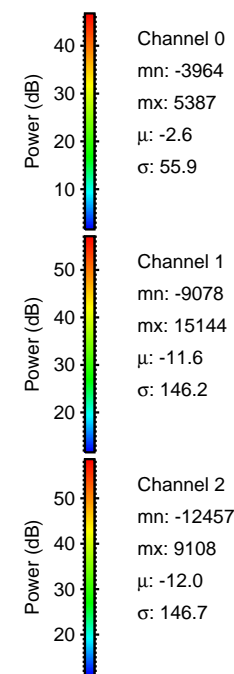
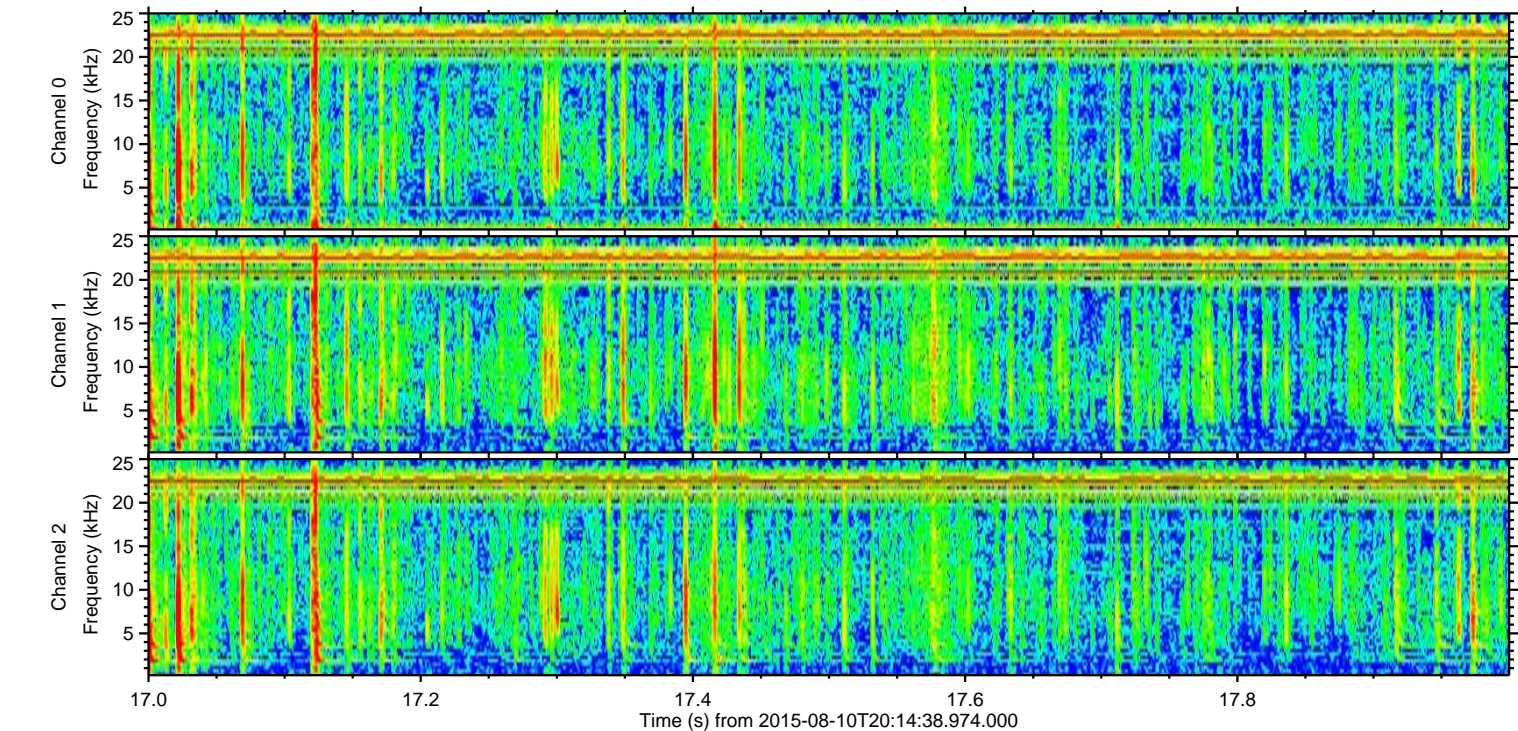
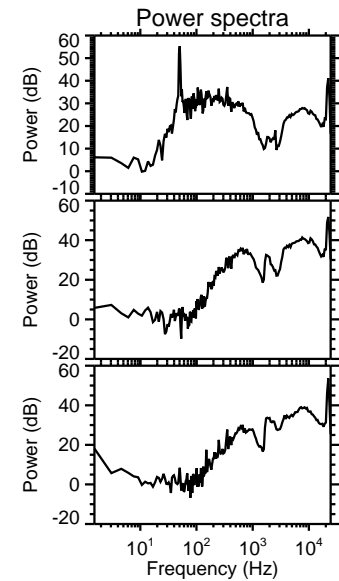
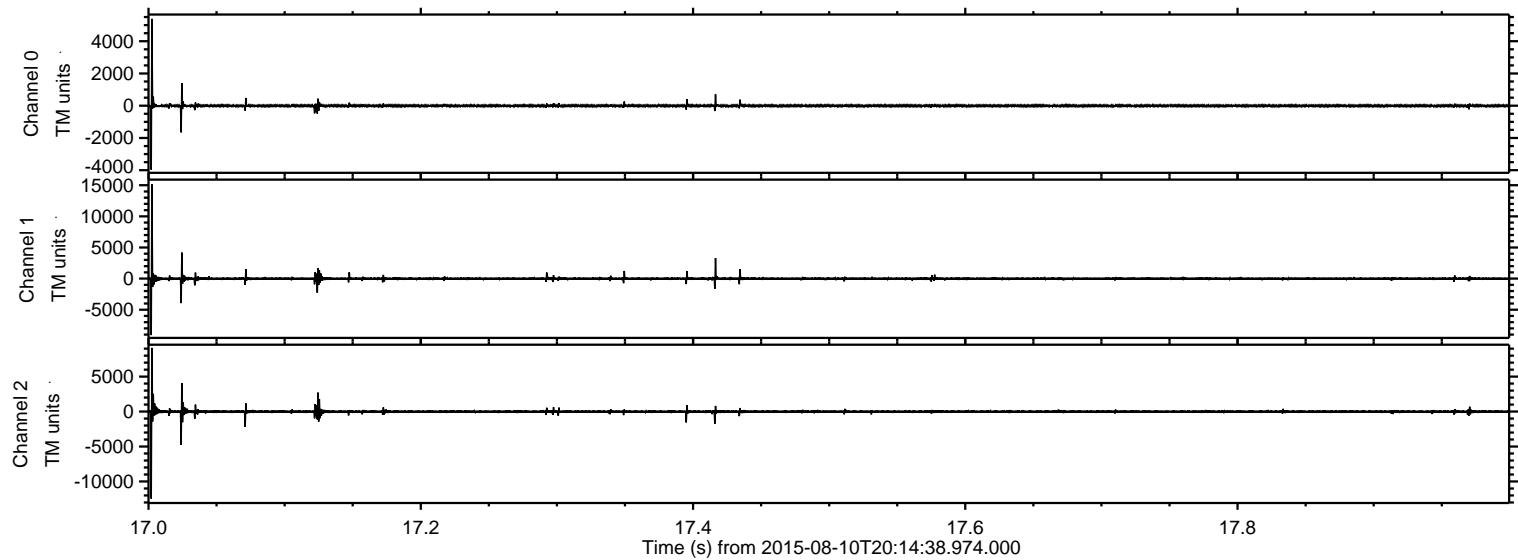



Processed Mon Aug 10 22:21:34 2015 by ELM ver.2012-10-06 from 001\_\_elm20150810\_201437\_\_dat00.bin

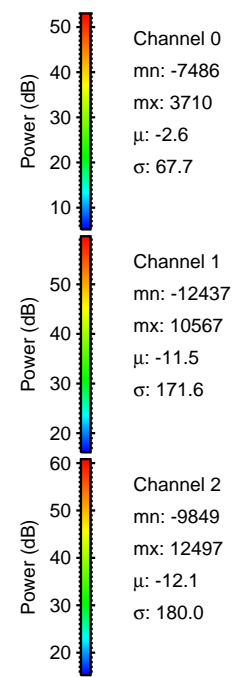
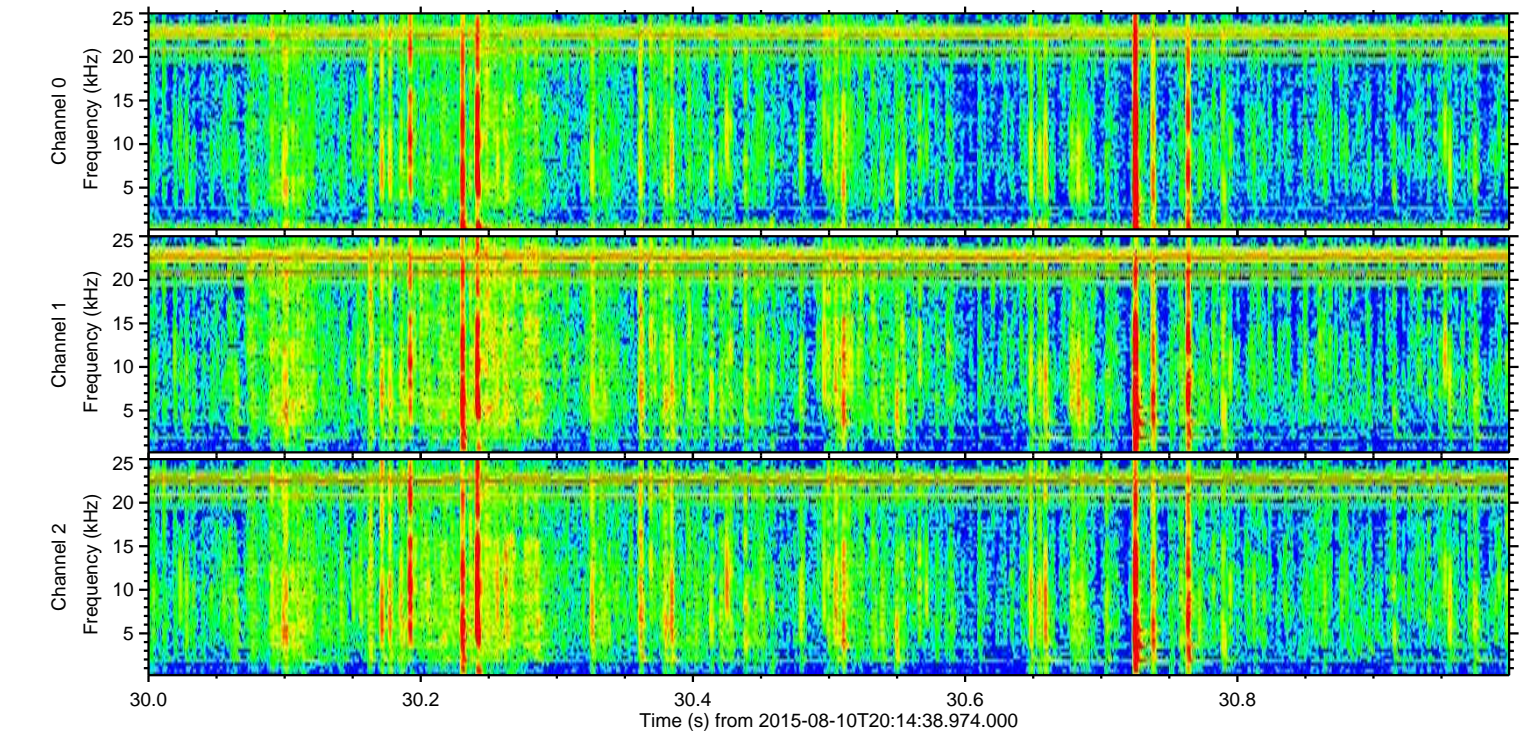
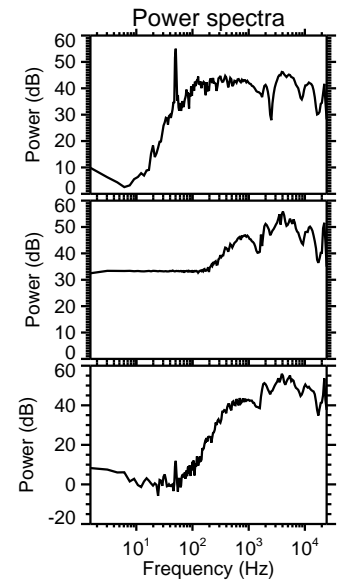
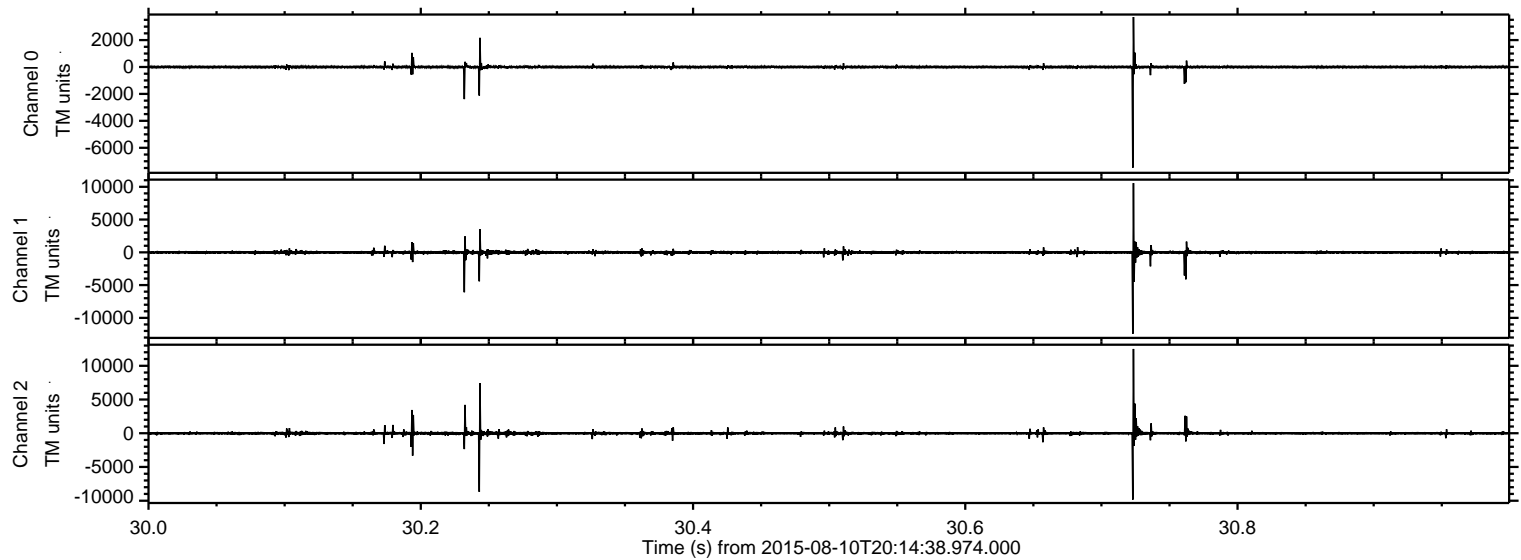



Processed Mon Aug 10 22:21:35 2015 by ELM ver.2012-10-06 from 001\_\_elm20150810\_201437\_\_dat00.bin

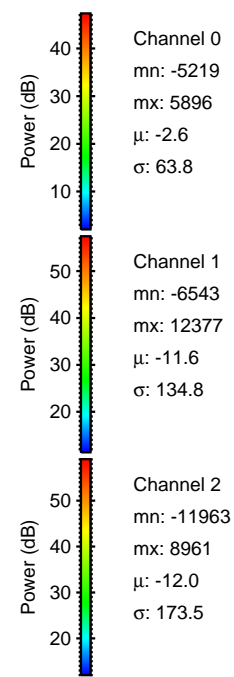
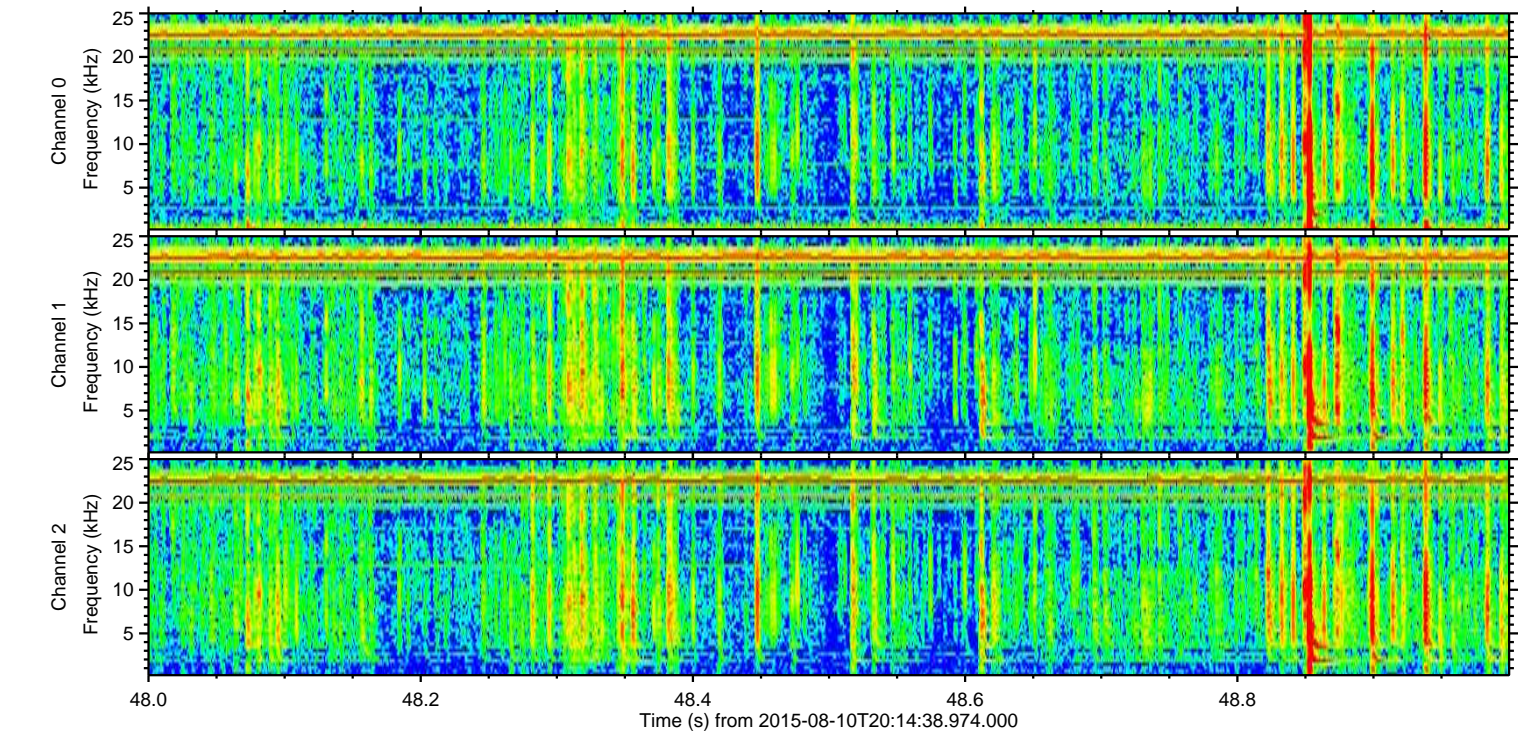
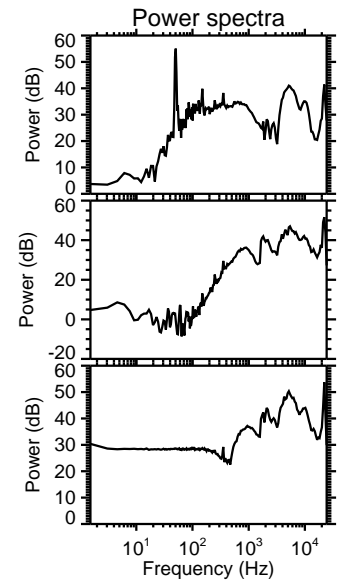
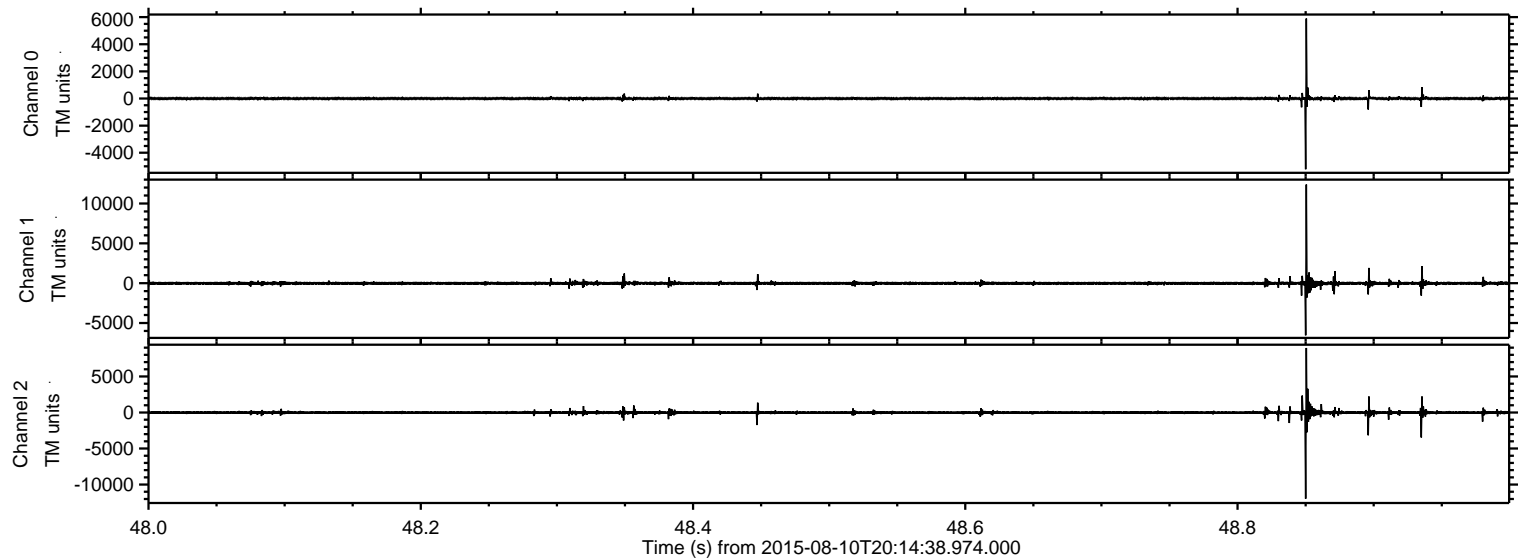



ELMAVAN 3D WAVEFORMS (Measured data sampled at 50 kHz) 51000 packets of 144 samples from 2015-08-10T20:14:38.974.000. Part 99/147

Processed Mon Aug 10 22:21:36 2015 by ELM ver.2012-10-06 from 001\_\_elm20150810\_201437\_\_dat00.bin

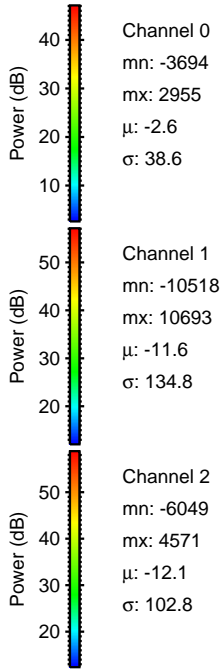
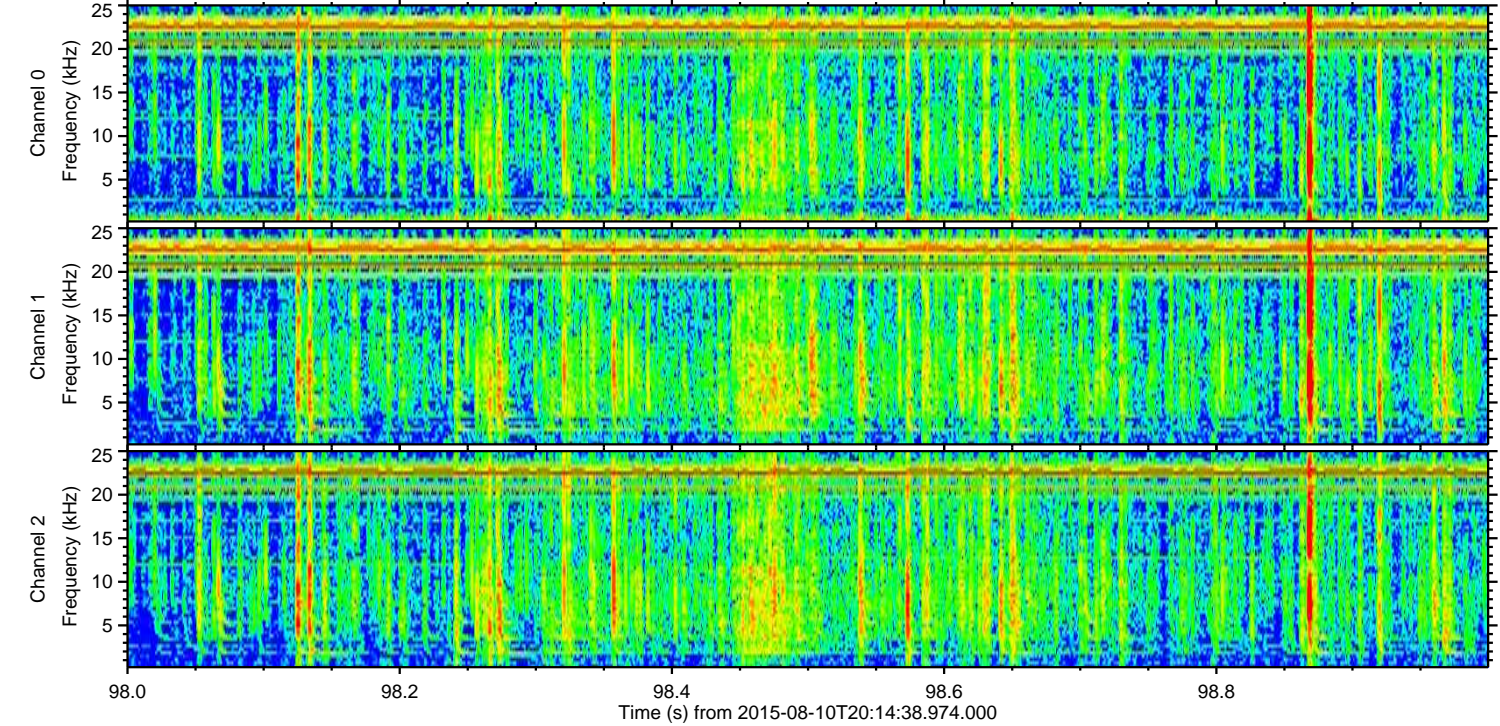
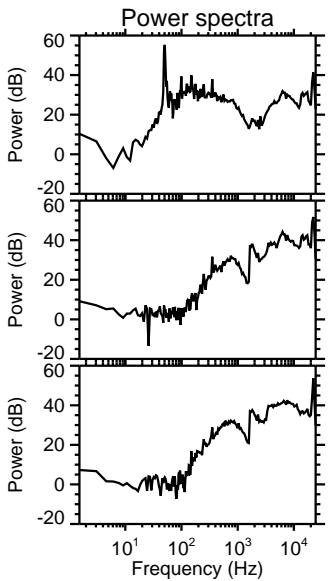
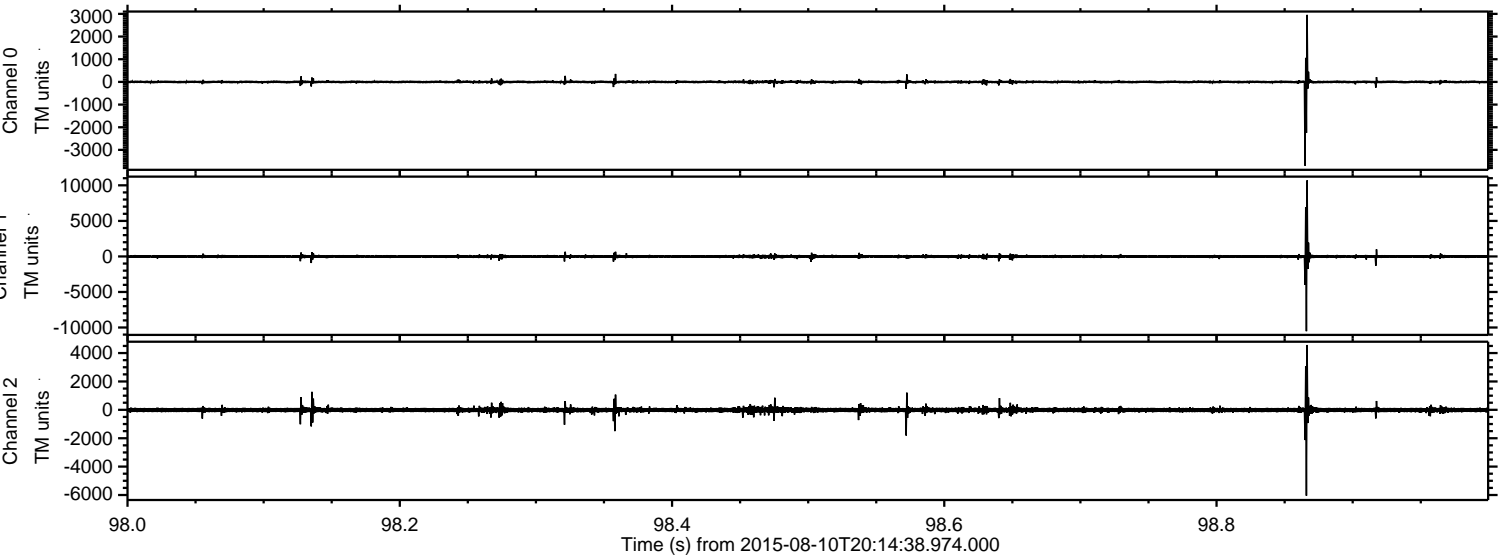

Channel 0  
mn: -3694  
mx: 2955  
 $\mu$ : -2.6  
 $\sigma$ : 38.6

Channel 1  
mn: -10518  
mx: 10693  
 $\mu$ : -11.6  
 $\sigma$ : 134.8

Channel 2  
mn: -6049  
mx: 4571  
 $\mu$ : -12.1  
 $\sigma$ : 102.8



Processed Mon Aug 10 22:21:37 2015 by ELM ver.2012-10-06 from 001\_\_elm20150810\_201437\_\_dat00.bin

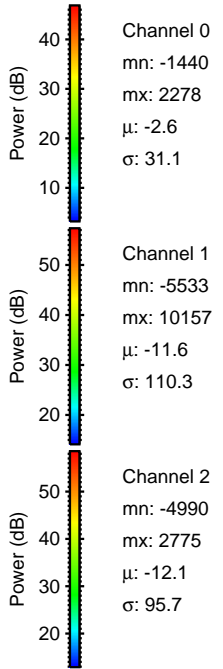
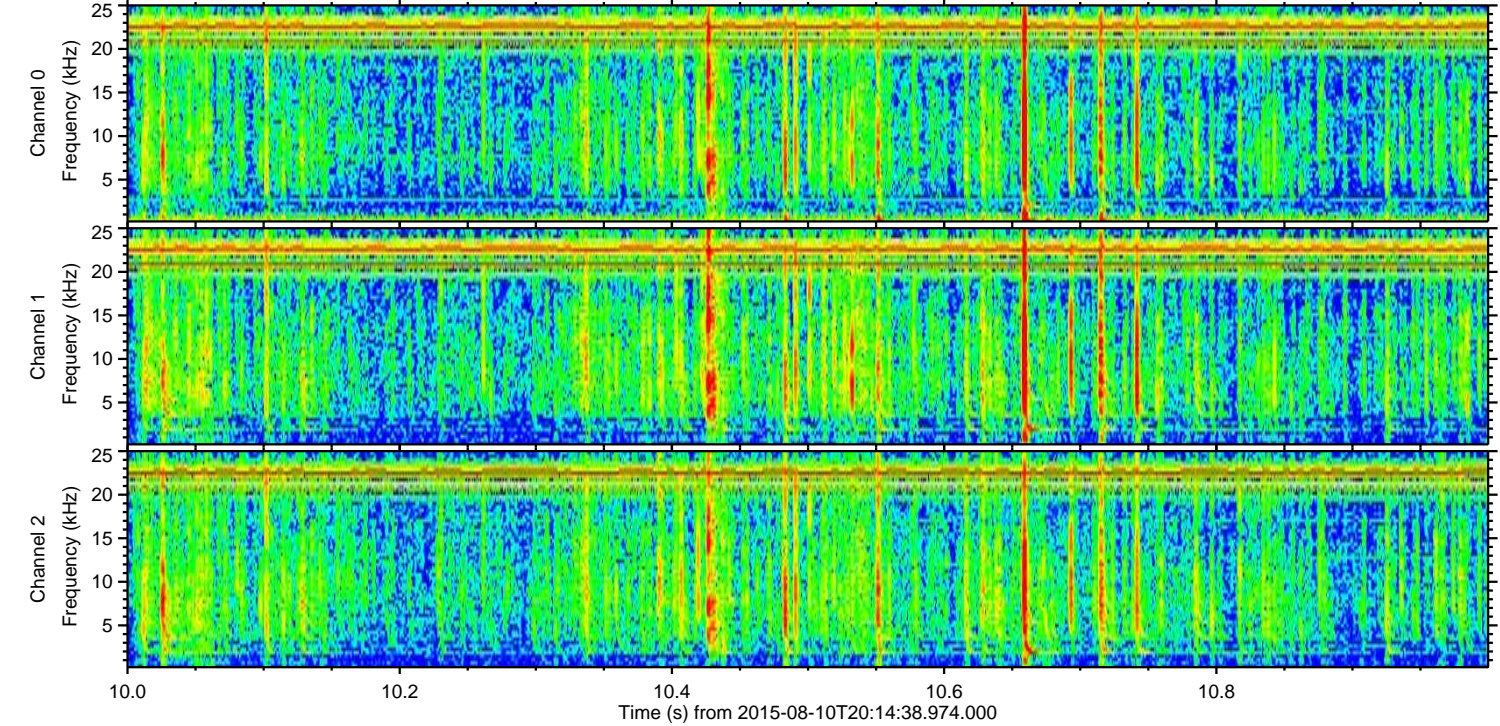
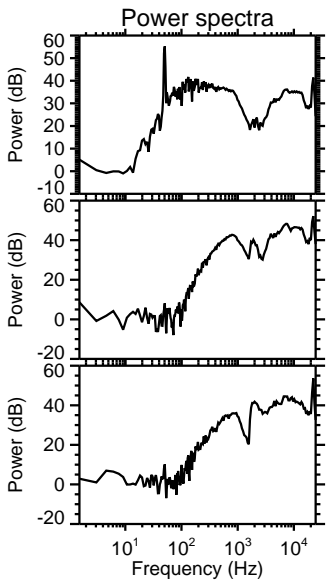
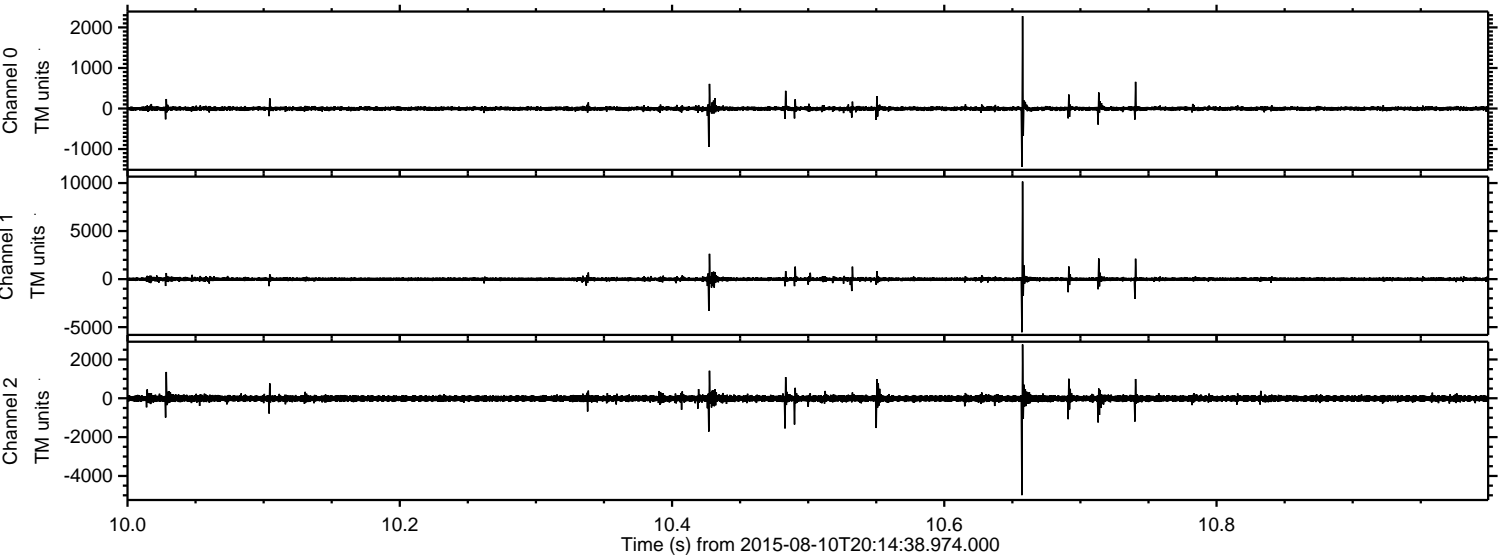



Processed Mon Aug 10 22:21:38 2015 by ELM ver.2012-10-06 from 001\_\_elm20150810\_201437\_\_dat00.bin

