

ELMAVAN 3D WAVEFORMS (Measured data sampled at 50 kHz) 51000 packets of 144 samples from 2015-08-10T13:29:21.175.999.

Processed Mon Aug 10 15:36:14 2015 by ELM ver.2012-10-06 from 001__elm20150810_132920__dat00.bin

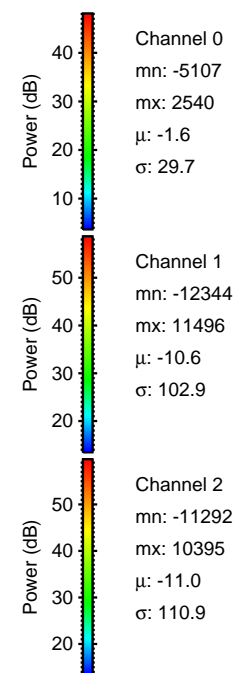

Processed Mon Aug 10 15:36:30 2015 by ELM ver.2012-10-06 from 001__elm20150810_132920__dat00.bin

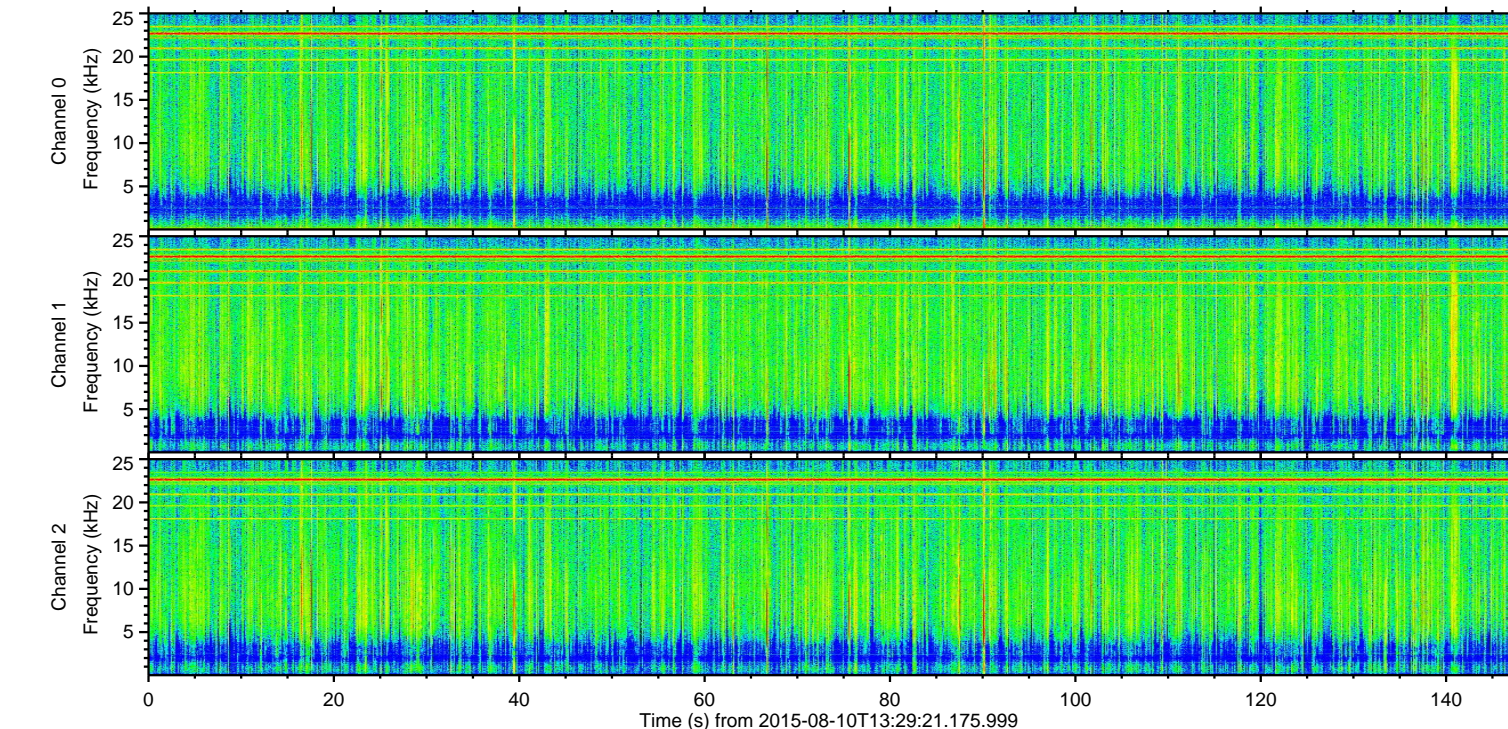
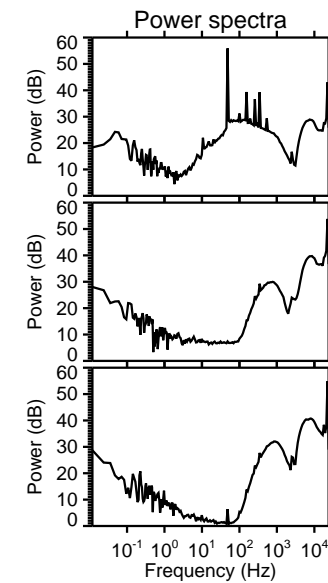
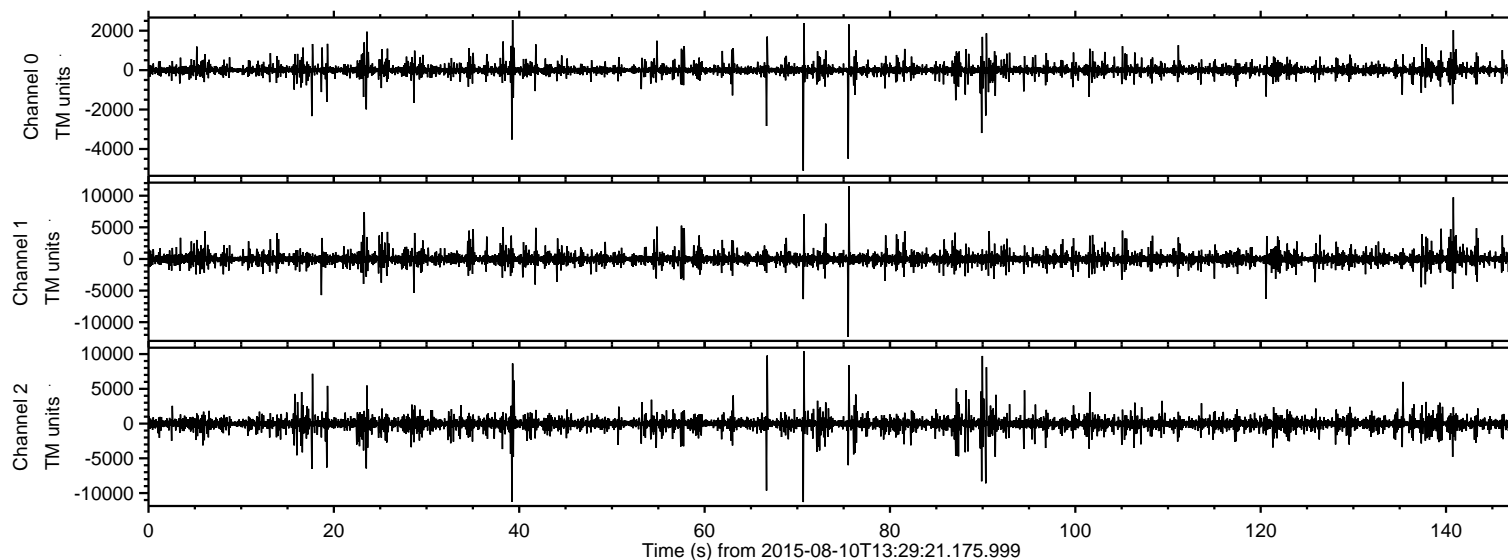
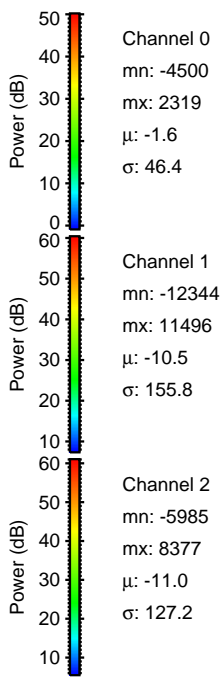
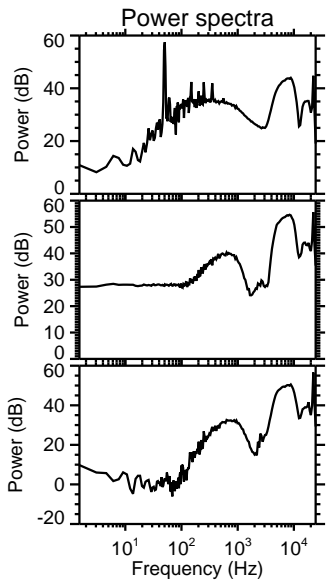
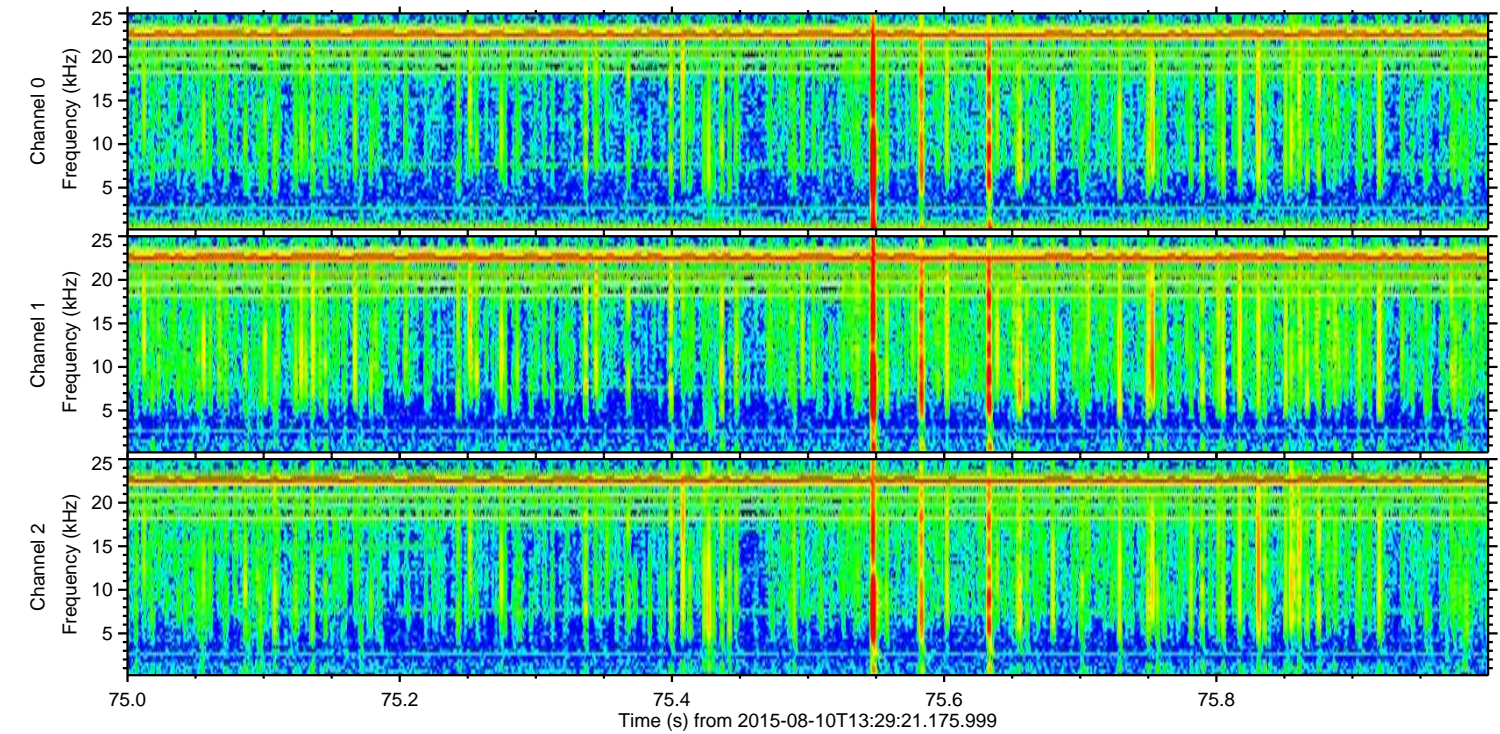
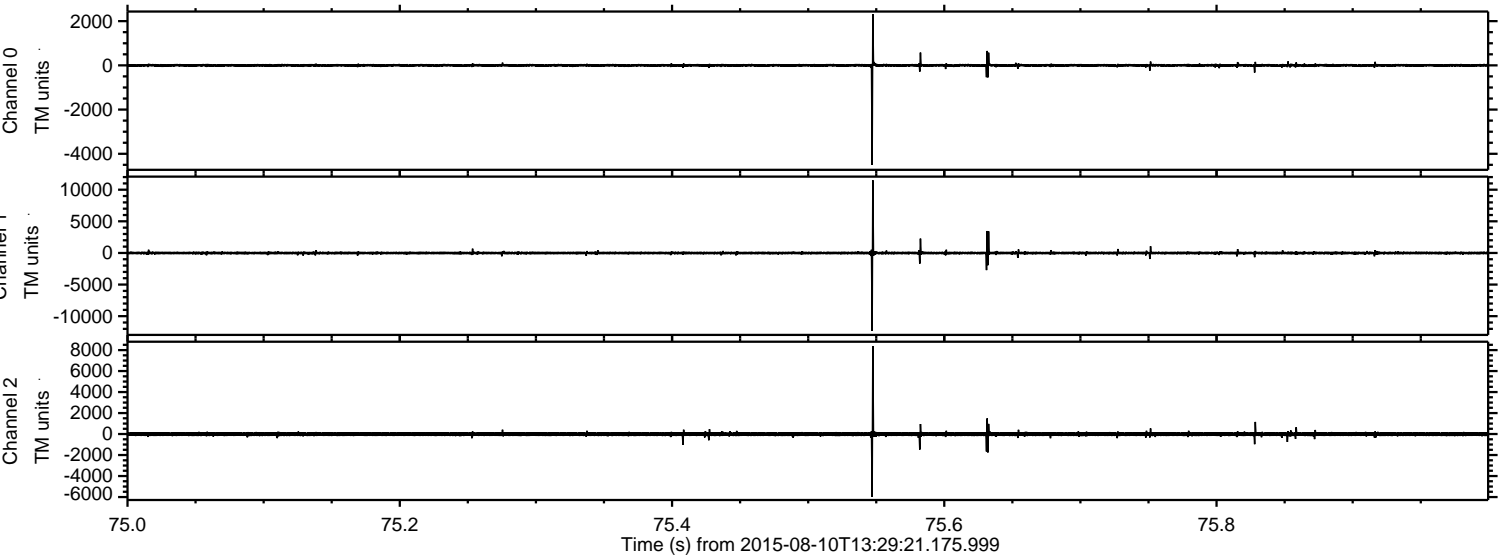

Processed Mon Aug 10 15:36:31 2015 by ELM ver.2012-10-06 from 001__elm20150810_132920__dat00.bin

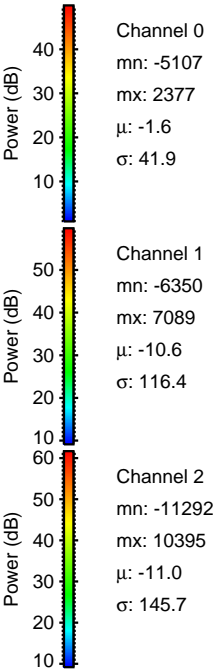
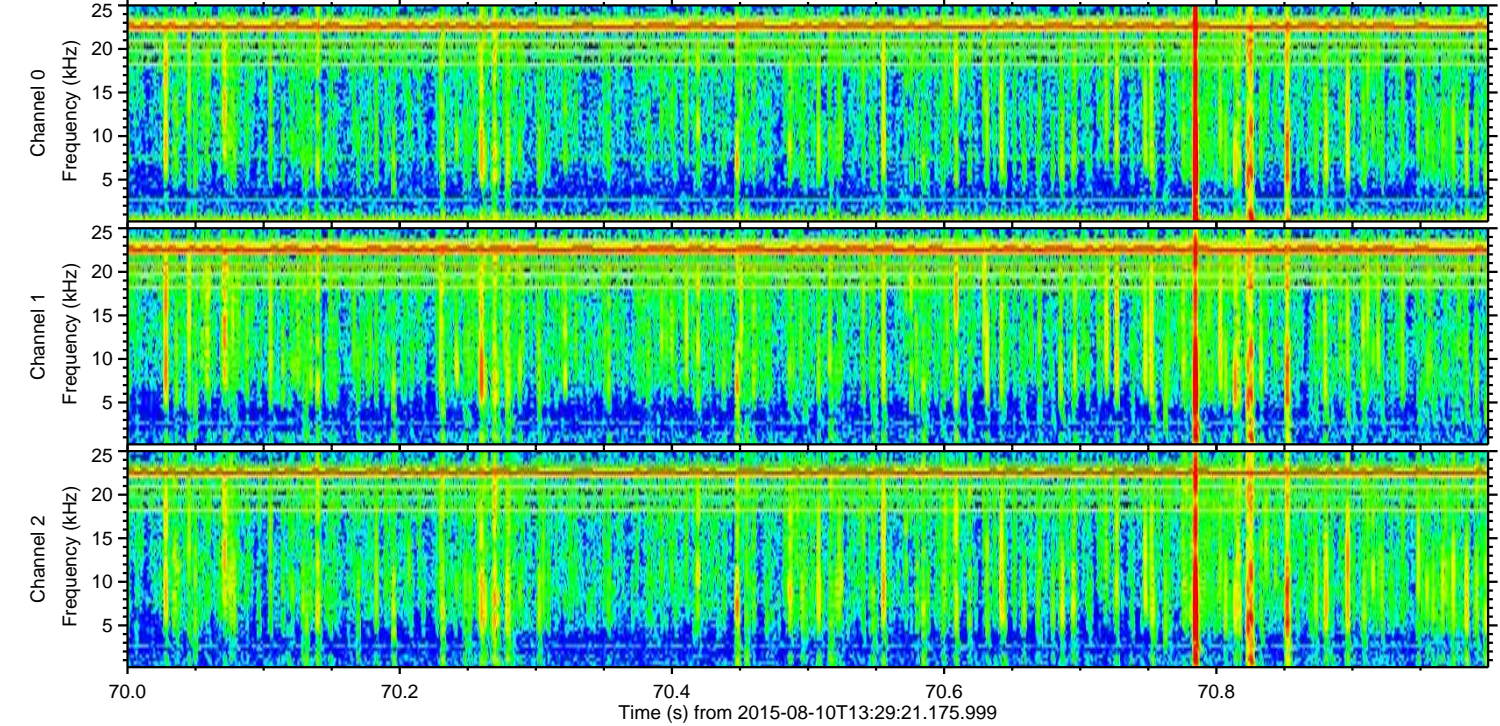
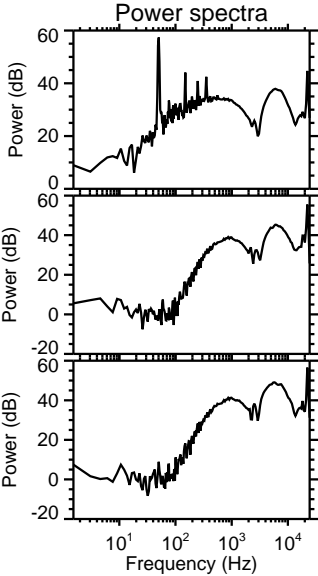
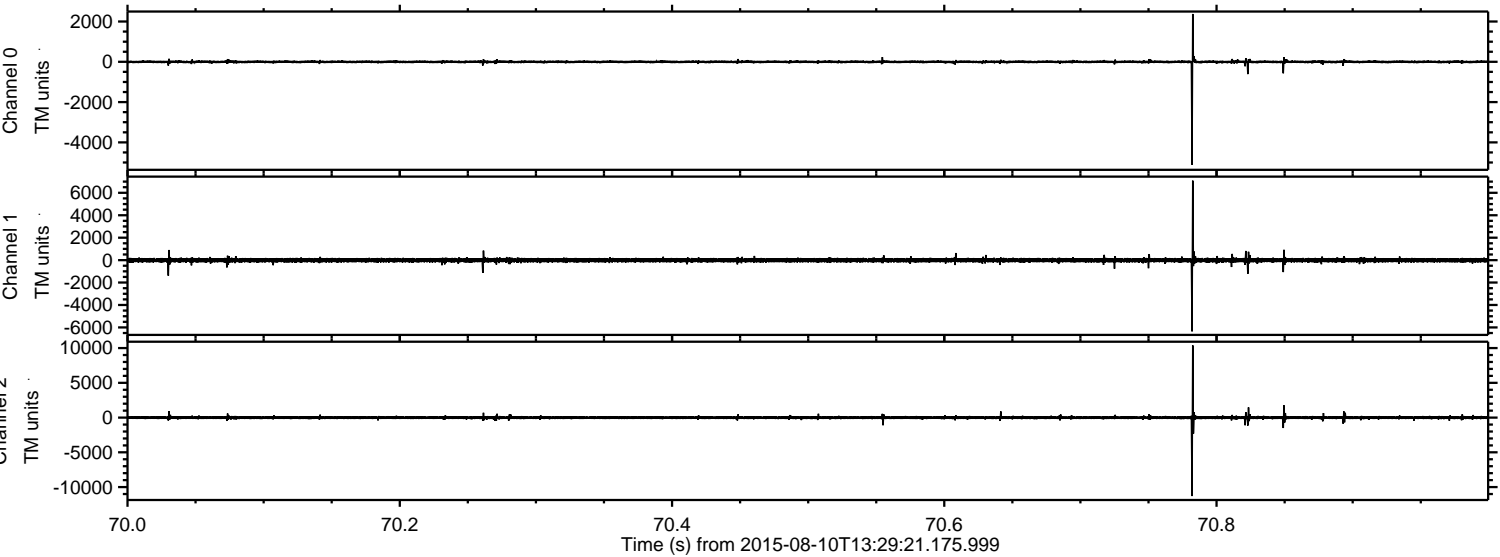

Channel 0
mn: -5107
mx: 2377
 μ : -1.6
 σ : 41.9

Channel 1
mn: -6350
mx: 7089
 μ : -10.6
 σ : 116.4

Channel 2
mn: -11292
mx: 10395
 μ : -11.0
 σ : 145.7

ELMAVAN 3D WAVEFORMS (Measured data sampled at 50 kHz) 51000 packets of 144 samples from 2015-08-10T13:29:21.175.999. Part 40/147

Processed Mon Aug 10 15:36:32 2015 by ELM ver.2012-10-06 from 001__elm20150810_132920__dat00.bin

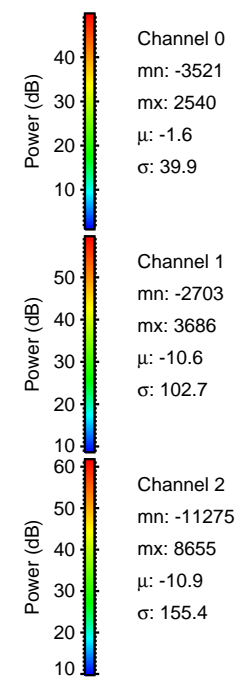
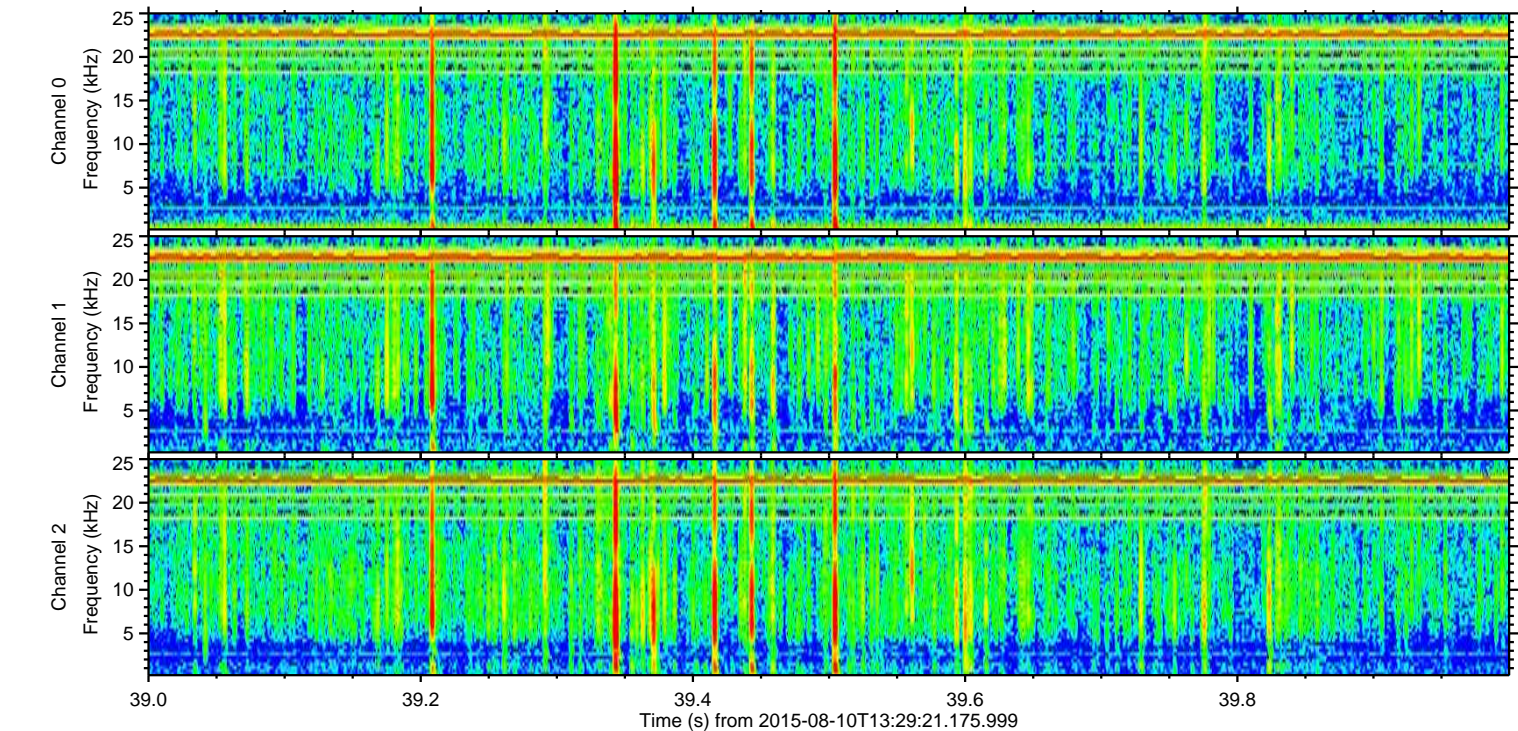
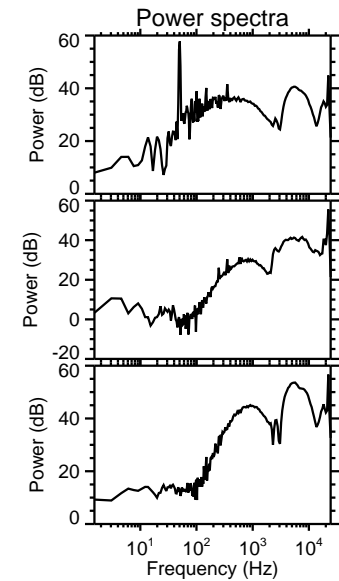
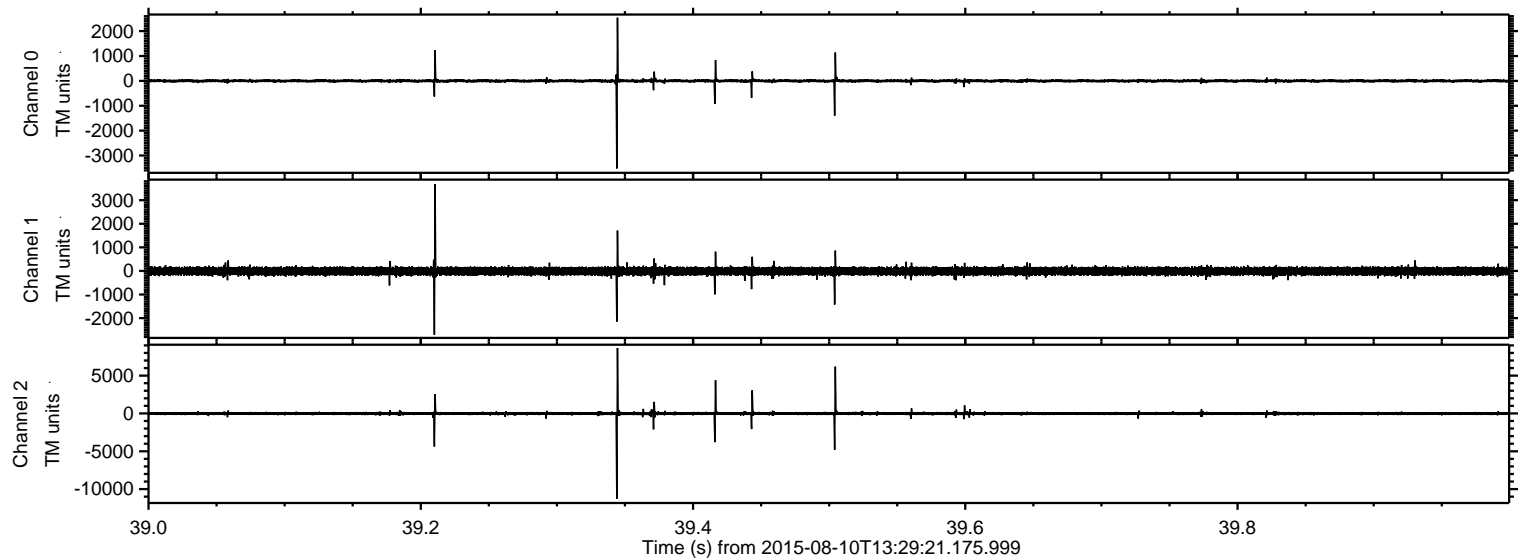

ELMAVAN 3D WAVEFORMS (Measured data sampled at 50 kHz) 51000 packets of 144 samples from 2015-08-10T13:29:21.175.999. Part 67/147

Processed Mon Aug 10 15:36:34 2015 by ELM ver.2012-10-06 from 001__elm20150810_132920__dat00.bin

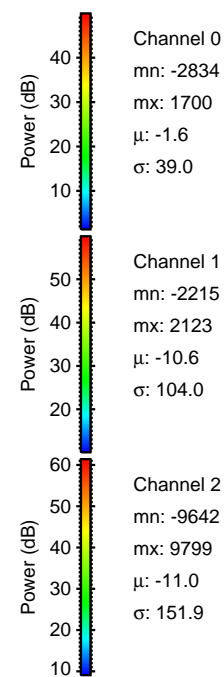
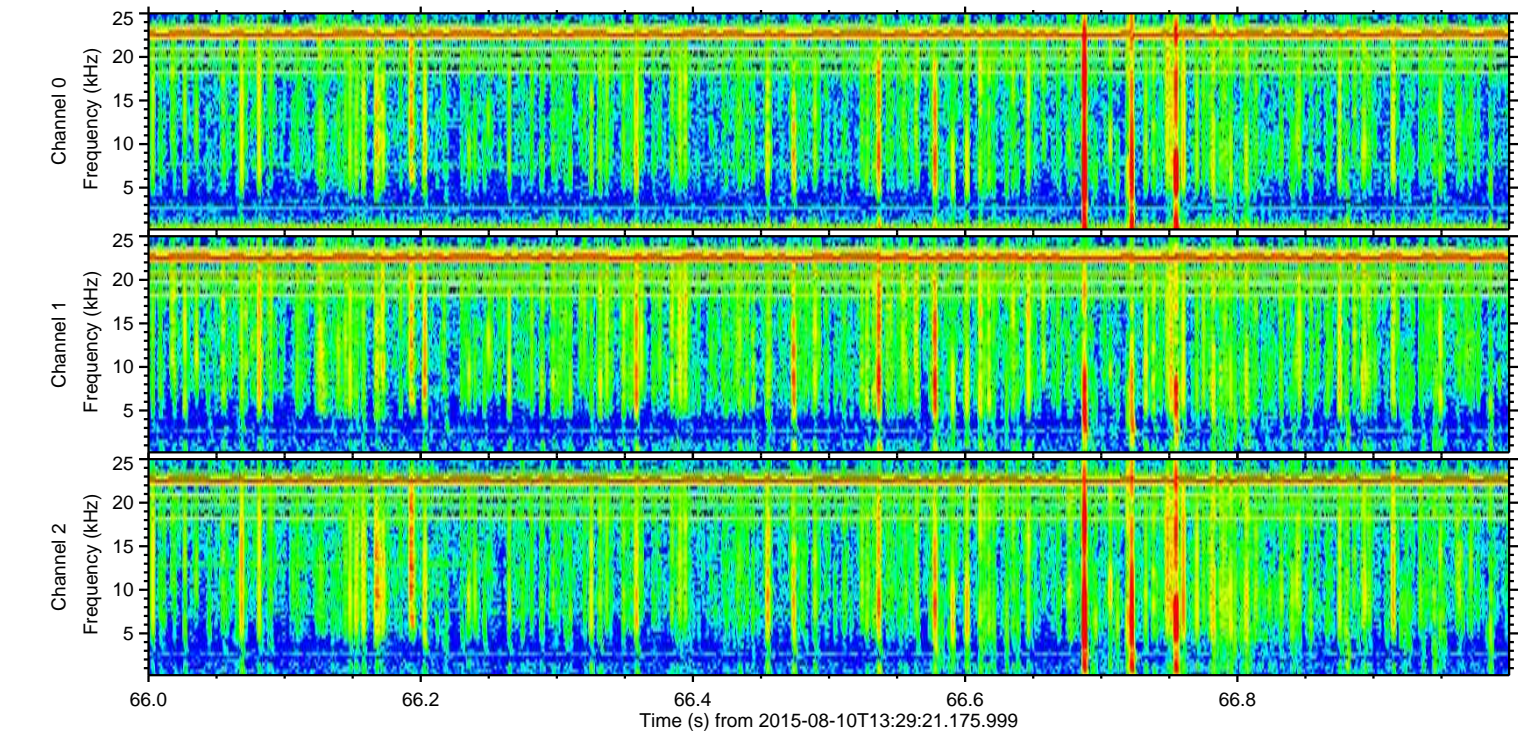
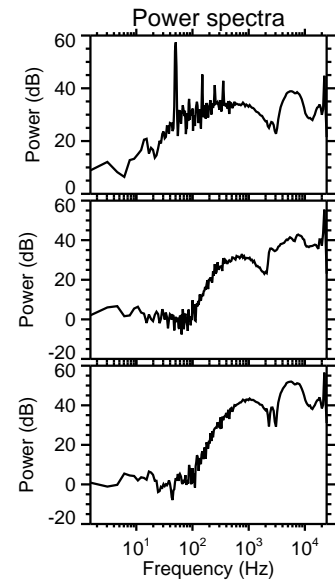
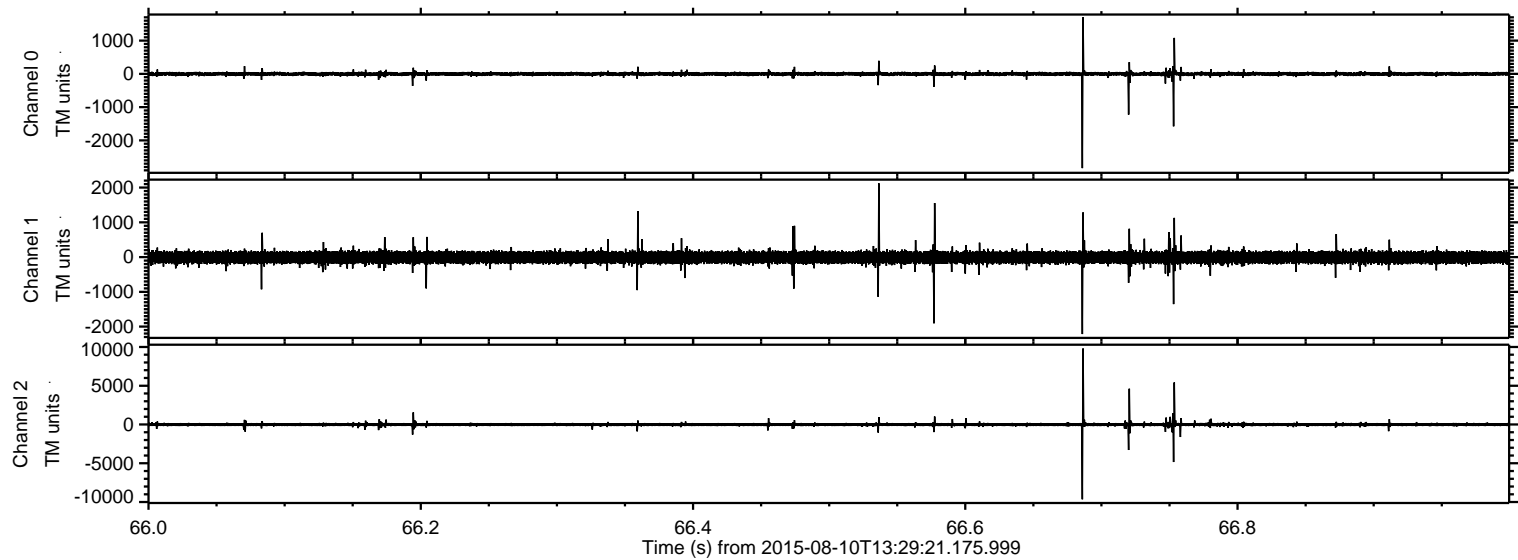

Channel 0
mn: -2834
mx: 1700
 μ : -1.6
 σ : 39.0

Channel 1
mn: -2215
mx: 2123
 μ : -10.6
 σ : 104.0

Channel 2
mn: -9642
mx: 9799
 μ : -11.0
 σ : 151.9

ELMAVAN 3D WAVEFORMS (Measured data sampled at 50 kHz) 51000 packets of 144 samples from 2015-08-10T13:29:21.175.999. Part 141/147

Processed Mon Aug 10 15:36:35 2015 by ELM ver.2012-10-06 from 001__elm20150810_132920__dat00.bin

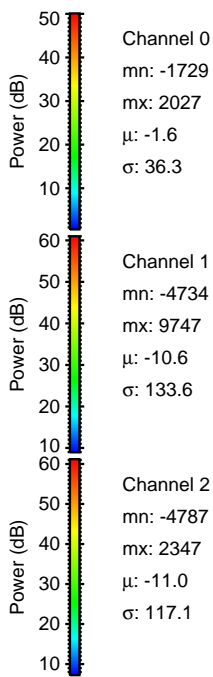
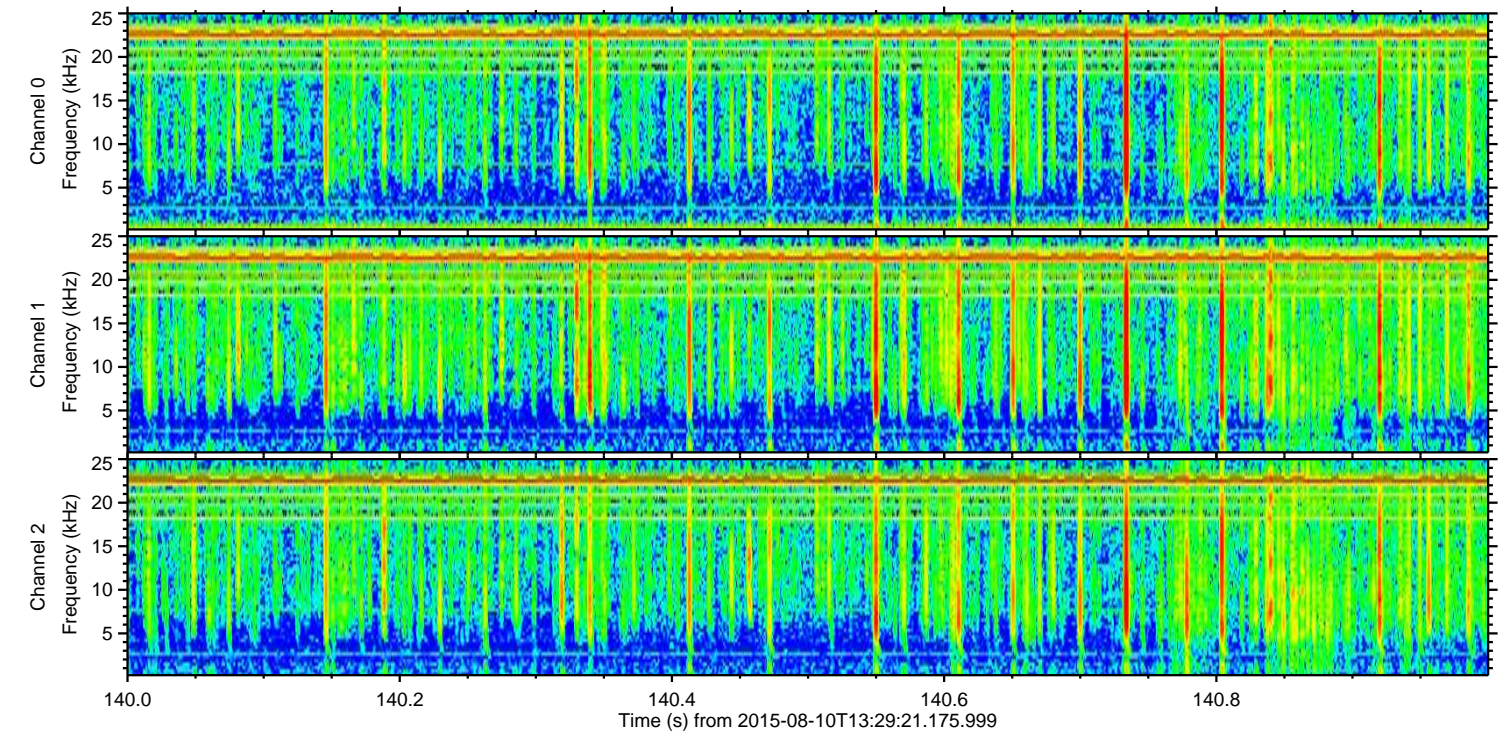
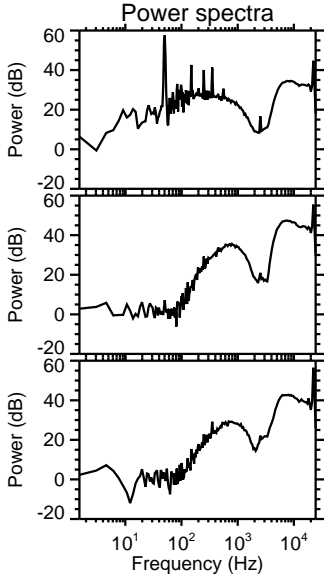
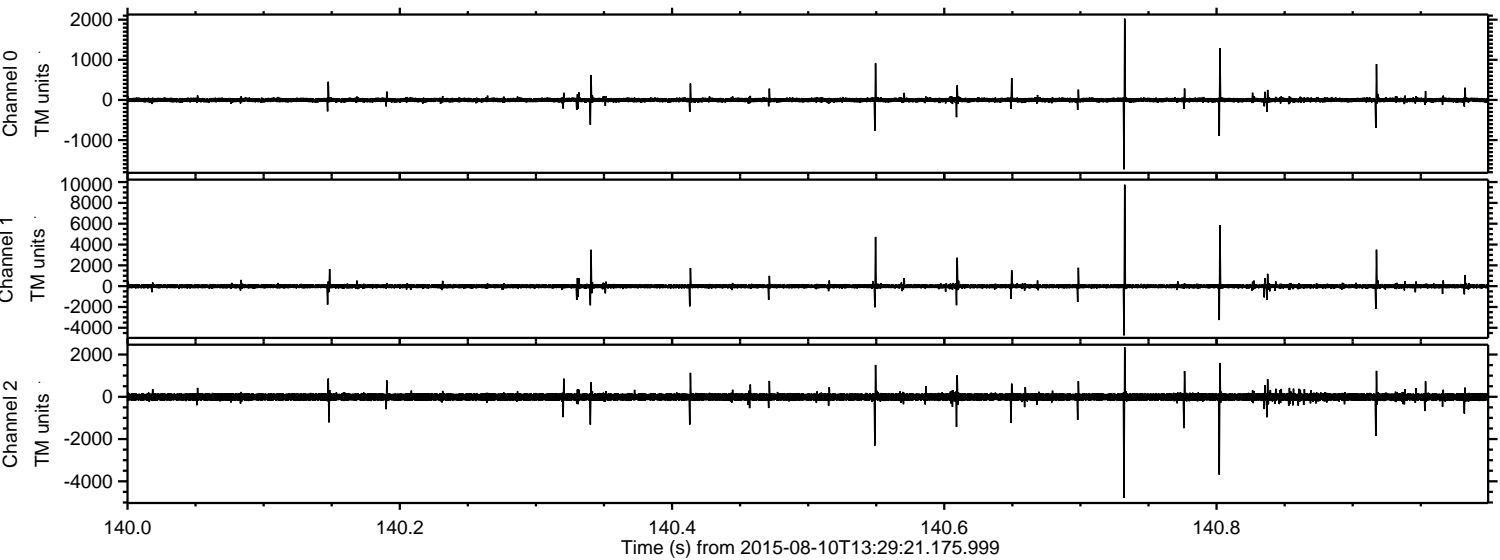

Channel 0
mn: -1729
mx: 2027
 μ : -1.6
 σ : 36.3

Channel 1
mn: -4734
mx: 9747
 μ : -10.6
 σ : 133.6

Channel 2
mn: -4787
mx: 2347
 μ : -11.0
 σ : 117.1

Processed Mon Aug 10 15:36:36 2015 by ELM ver.2012-10-06 from 001__elm20150810_132920__dat00.bin

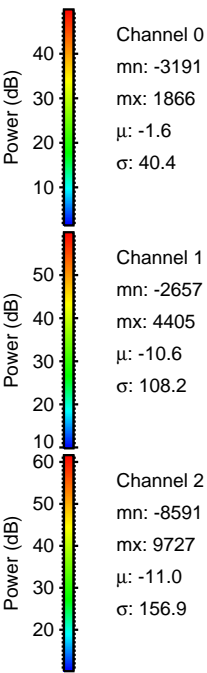
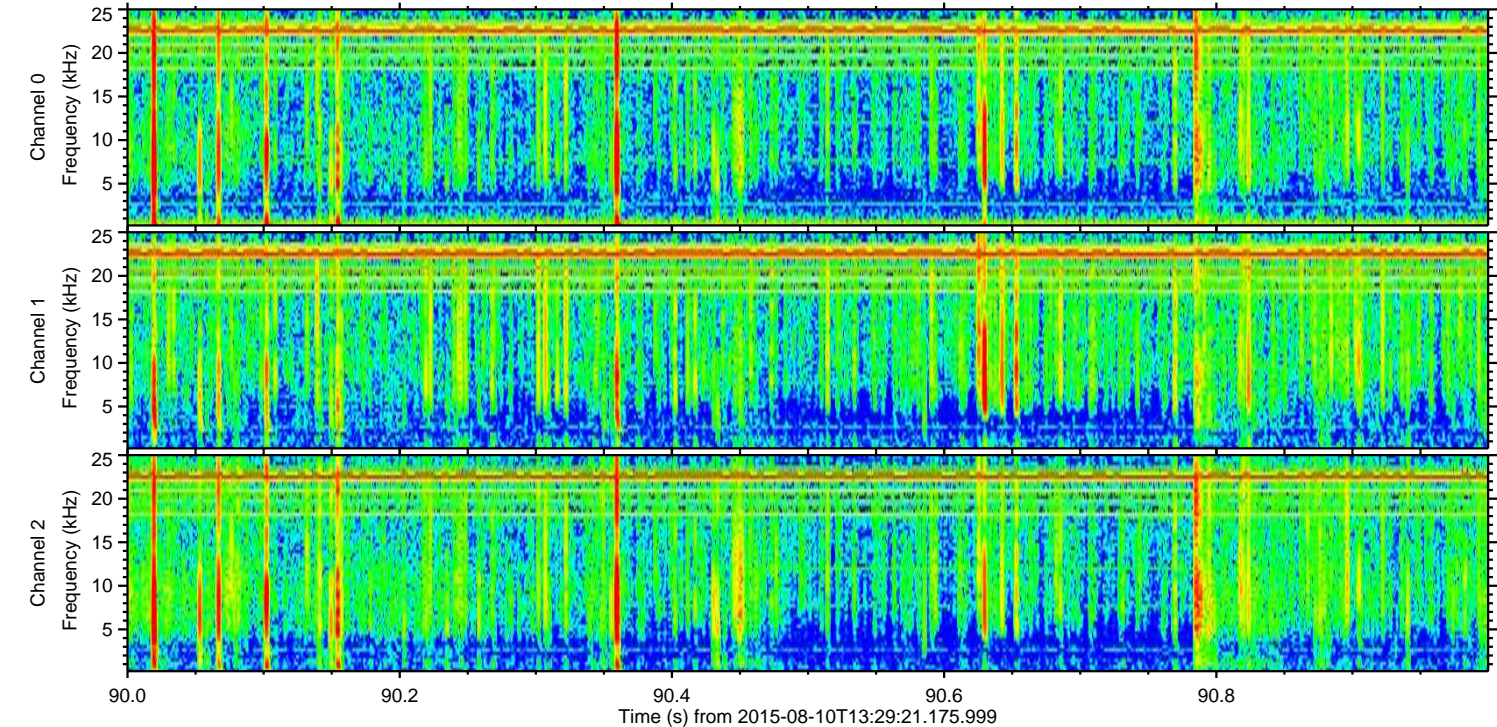
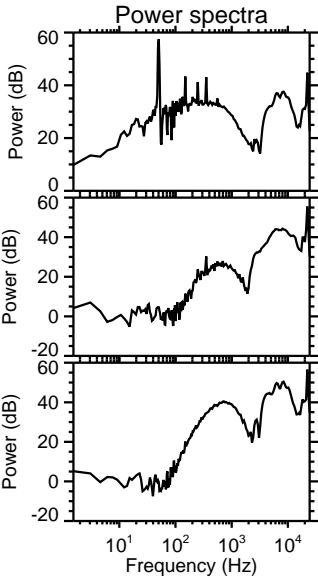
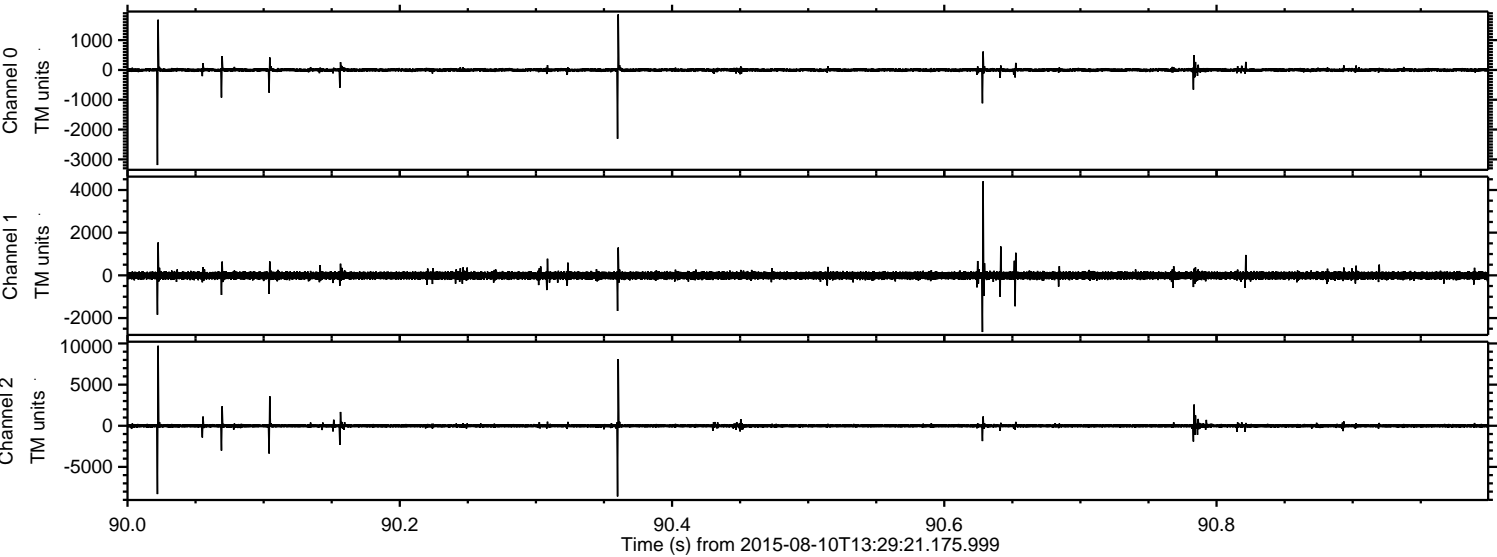

ELMAVAN 3D WAVEFORMS (Measured data sampled at 50 kHz) 51000 packets of 144 samples from 2015-08-10T13:29:21.175.999. Part 24/147

Processed Mon Aug 10 15:36:37 2015 by ELM ver.2012-10-06 from 001__elm20150810_132920__dat00.bin

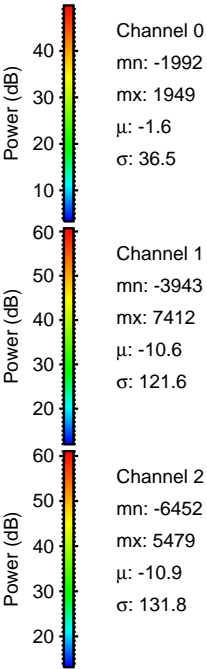
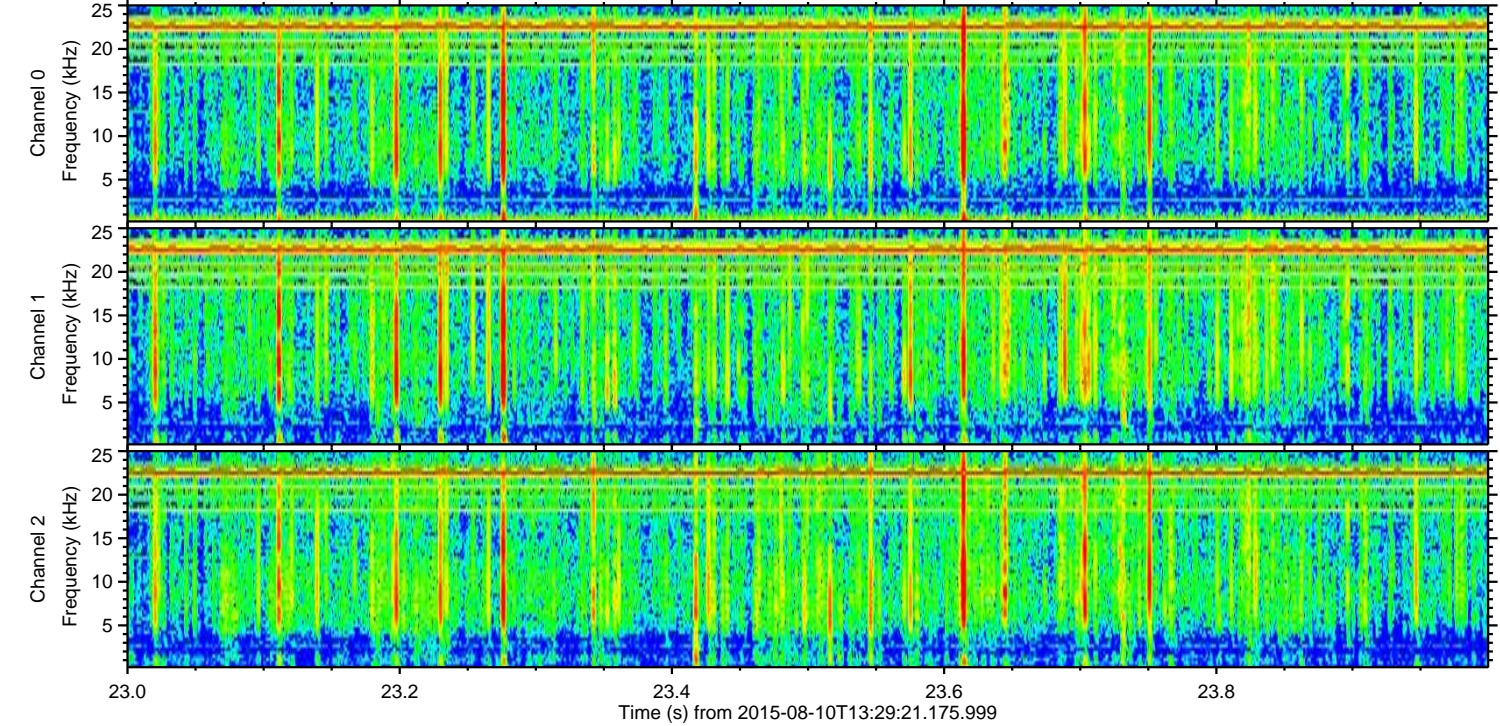
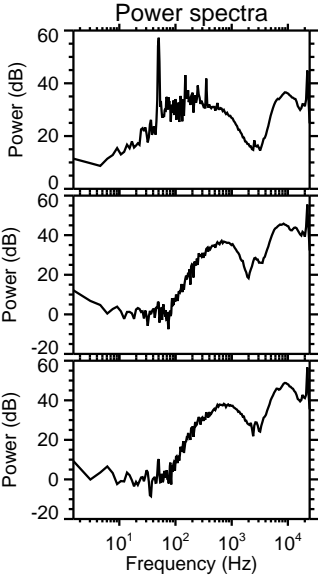
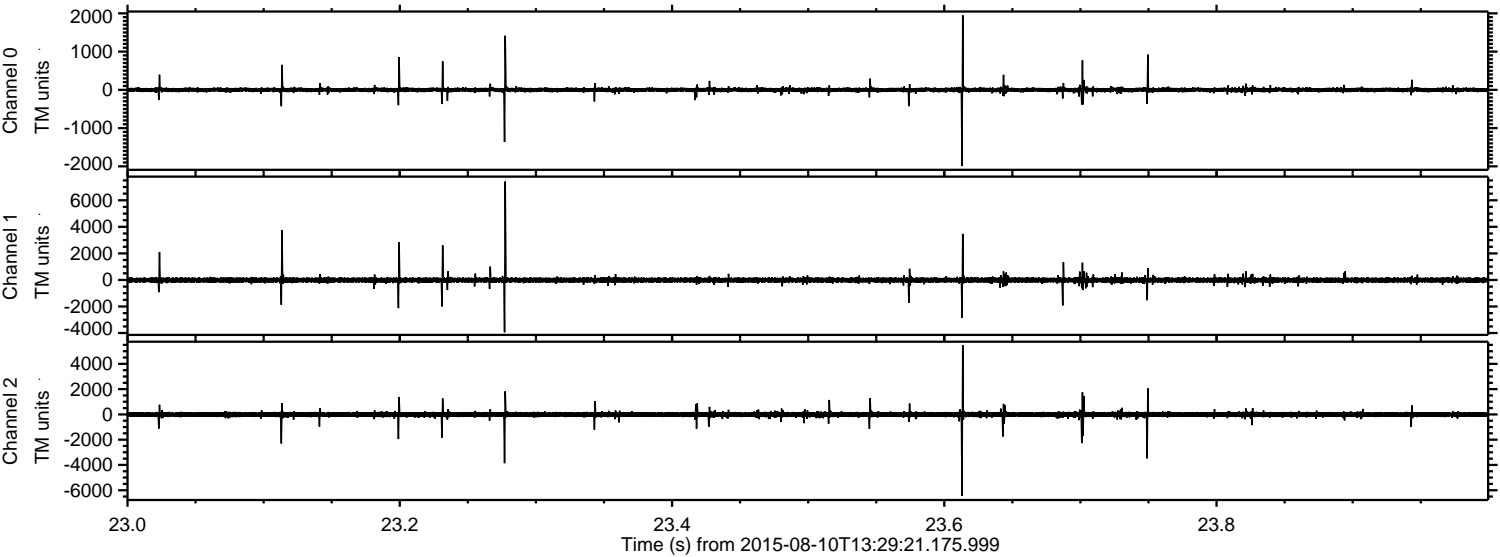

ELMAVAN 3D WAVEFORMS (Measured data sampled at 50 kHz) 51000 packets of 144 samples from 2015-08-10T13:29:21.175.999. Part 18/147

Processed Mon Aug 10 15:36:38 2015 by ELM ver.2012-10-06 from 001__elm20150810_132920__dat00.bin

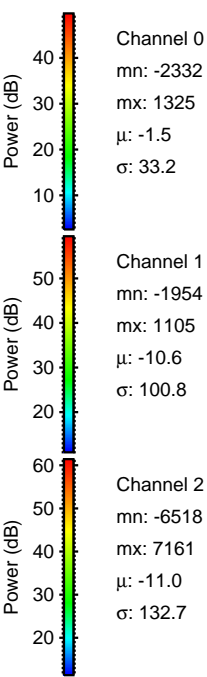
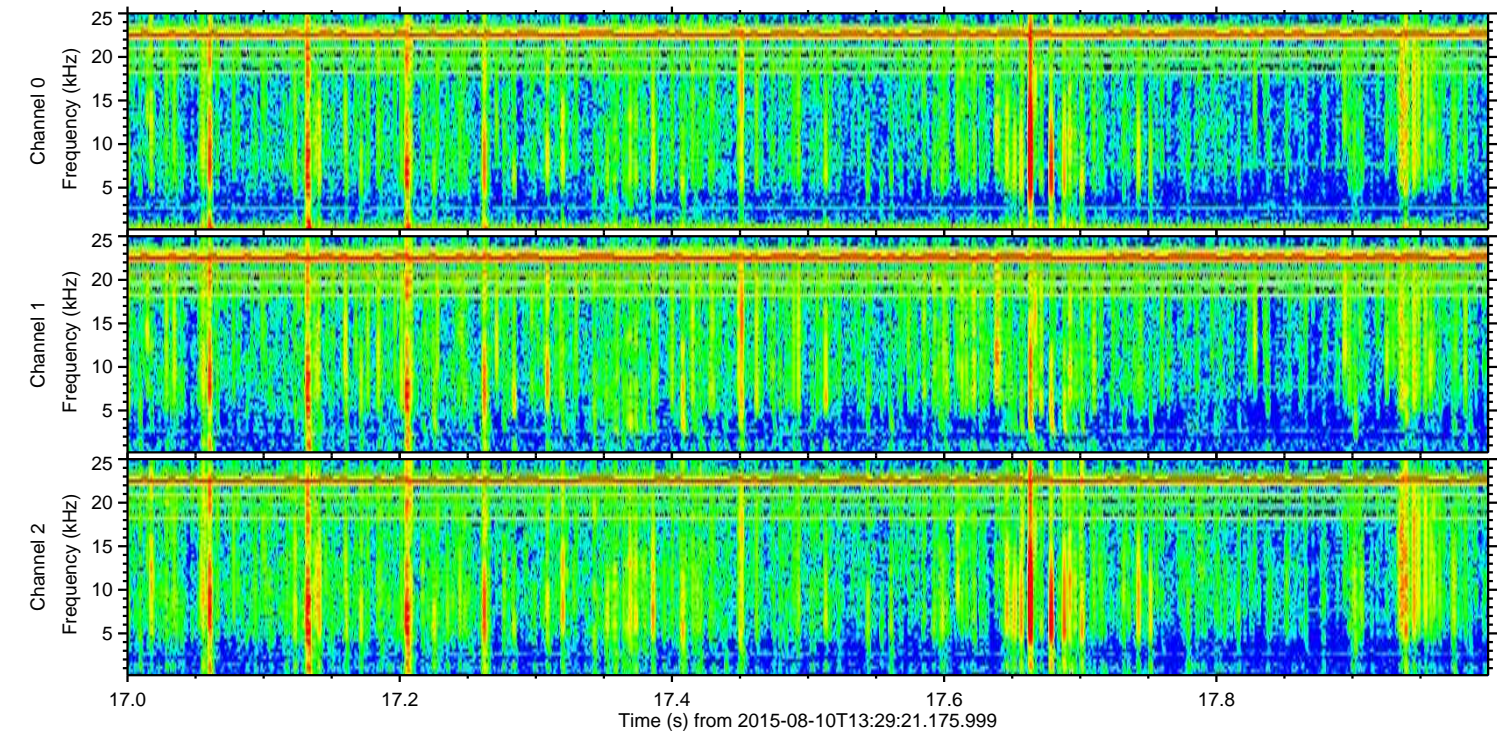
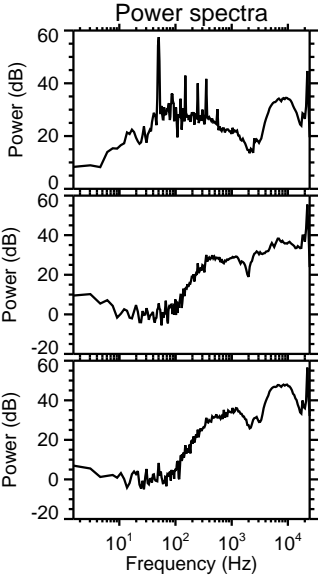
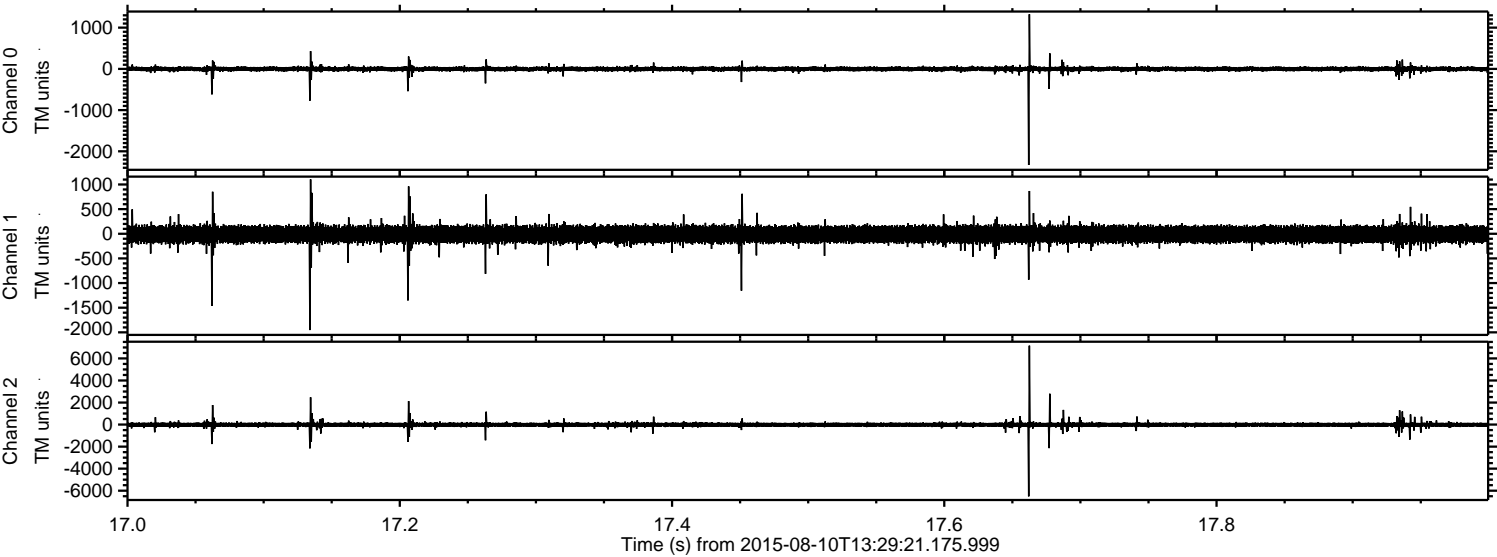

Channel 0
mn: -2332
mx: 1325
 μ : -1.5
 σ : 33.2

Channel 1
mn: -1954
mx: 1105
 μ : -10.6
 σ : 100.8

Channel 2
mn: -6518
mx: 7161
 μ : -11.0
 σ : 132.7

ELMAVAN 3D WAVEFORMS (Measured data sampled at 50 kHz) 51000 packets of 144 samples from 2015-08-10T13:29:21.175.999. Part 121/147

Processed Mon Aug 10 15:36:39 2015 by ELM ver.2012-10-06 from 001__elm20150810_132920__dat00.bin

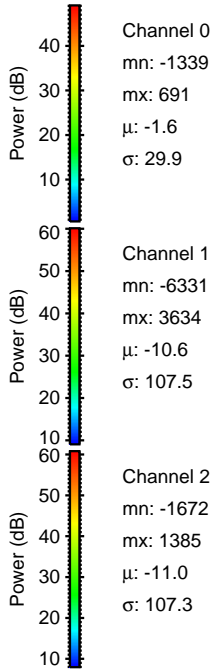
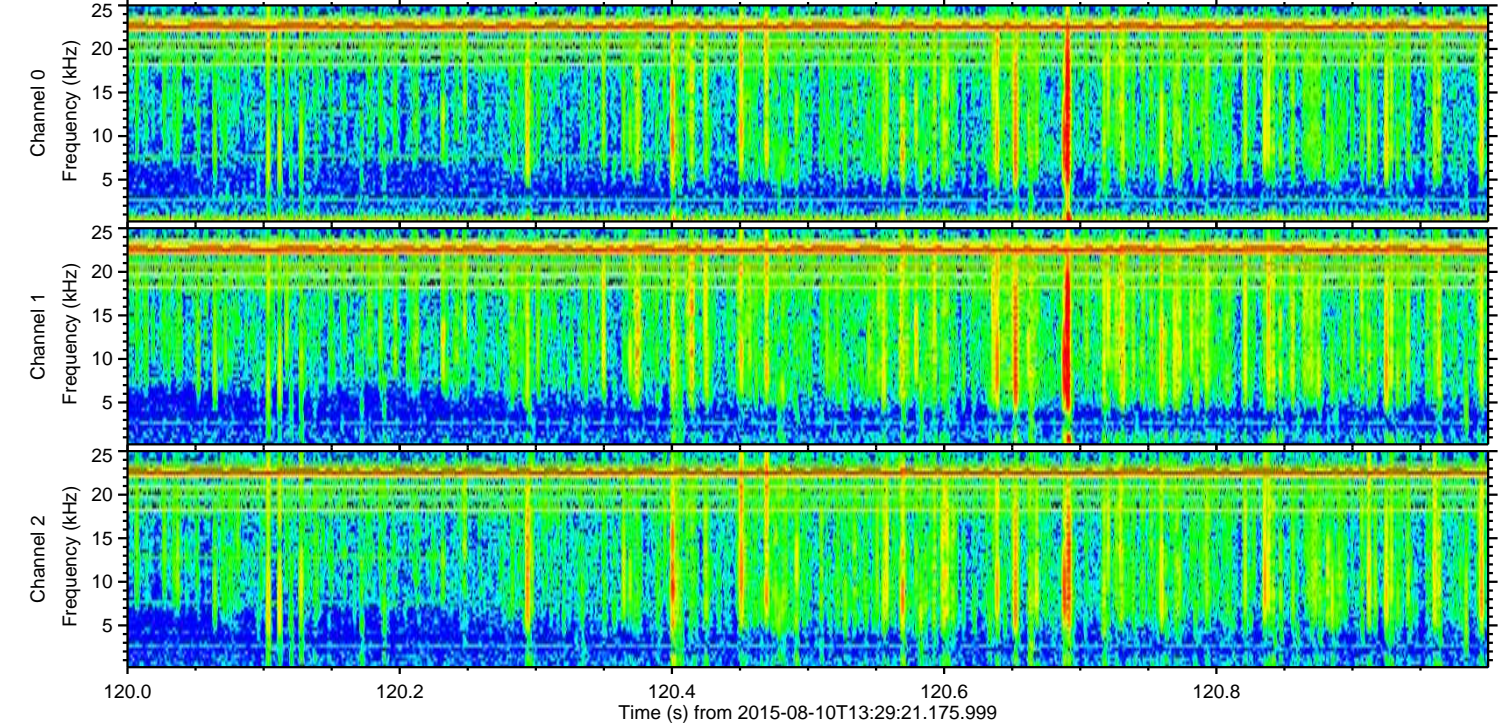
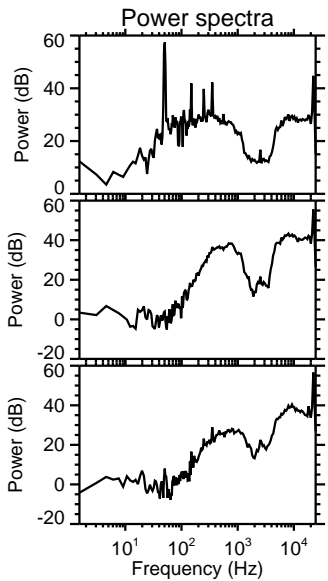
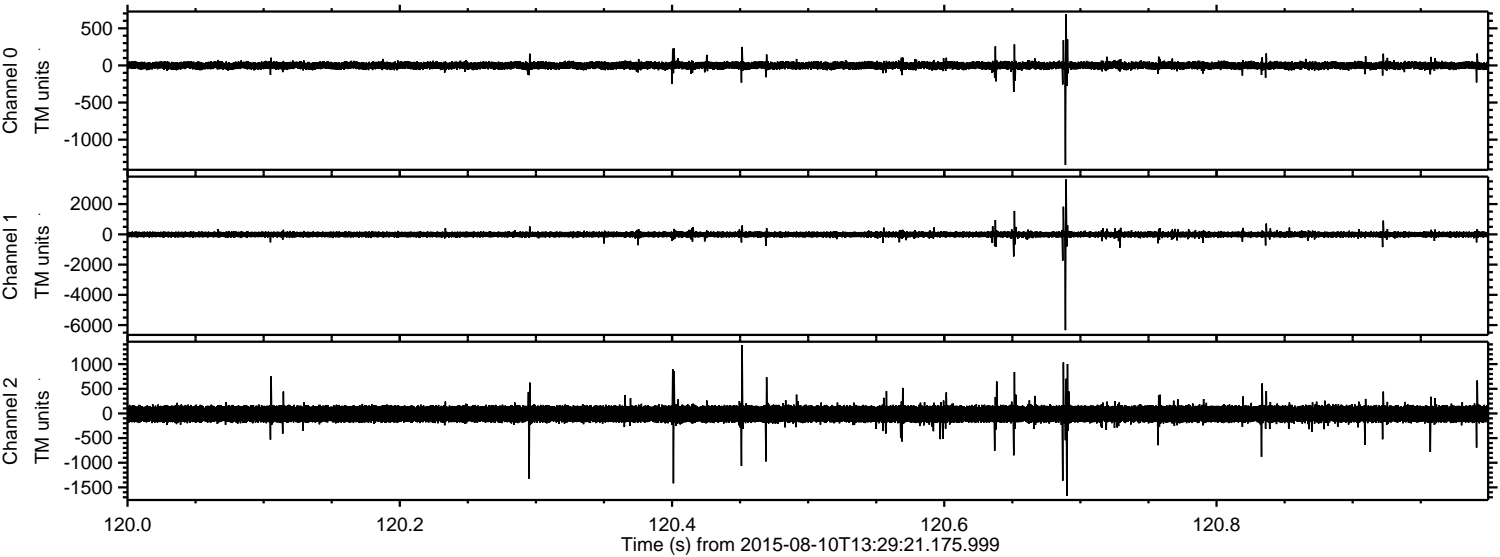

Channel 0
mn: -1339
mx: 691
 μ : -1.6
 σ : 29.9

Channel 1
mn: -6331
mx: 3634
 μ : -10.6
 σ : 107.5

Channel 2
mn: -1672
mx: 1385
 μ : -11.0
 σ : 107.3

Processed Mon Aug 10 15:36:40 2015 by ELM ver.2012-10-06 from 001__elm20150810_132920__dat00.bin

