

ELMAVAN 3D WAVEFORMS (Measured data sampled at 50 kHz) 51000 packets of 144 samples from 2015-08-10T10:59:14.611.999.

Processed Mon Aug 10 13:06:27 2015 by ELM ver.2012-10-06 from 001__elm20150810_105913__dat00.bin

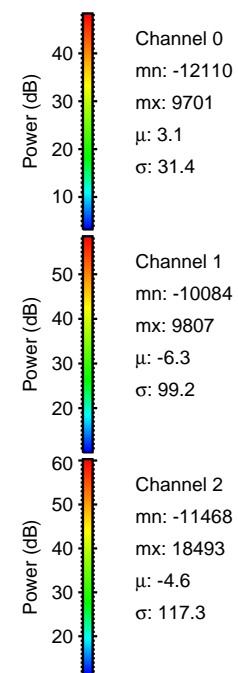

Processed Mon Aug 10 13:06:43 2015 by ELM ver.2012-10-06 from 001__elm20150810_105913__dat00.bin

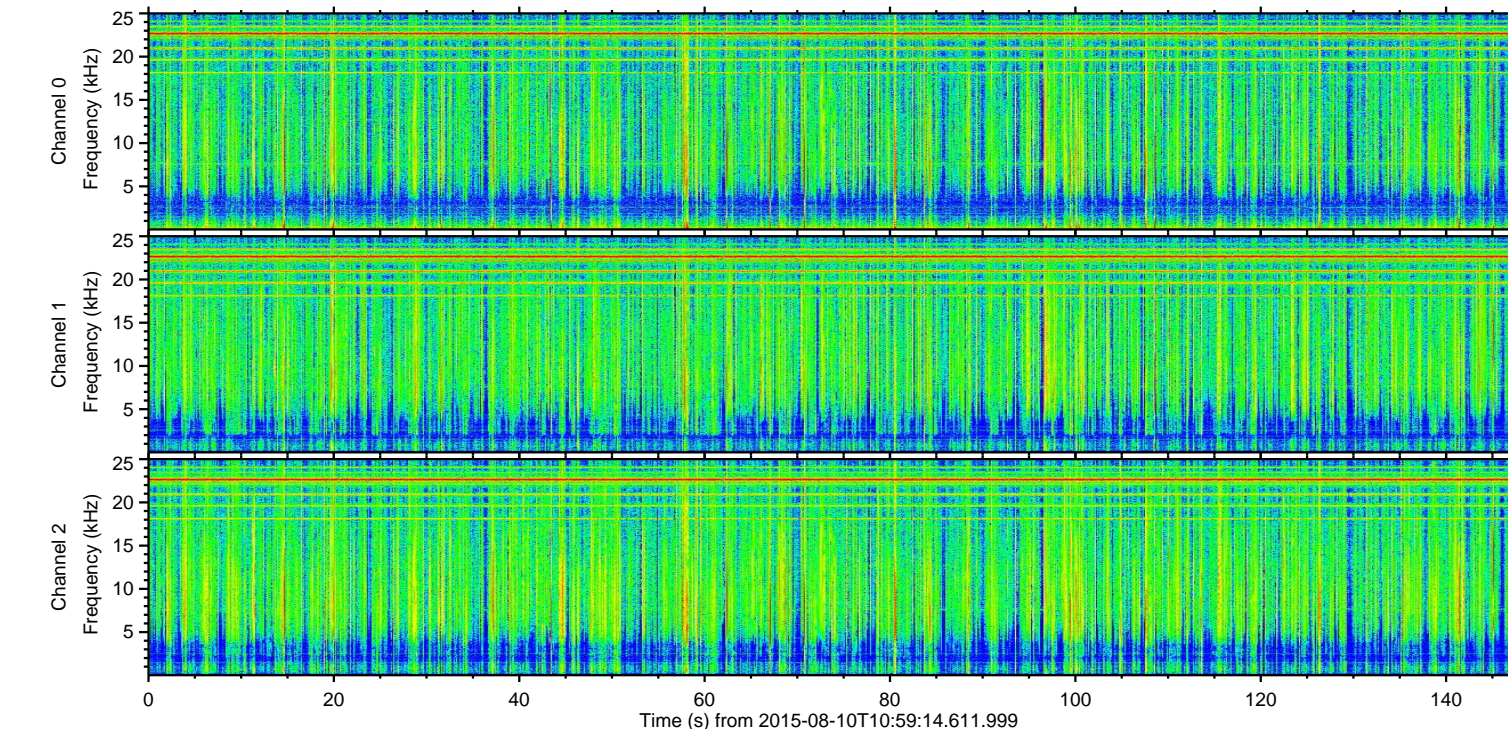
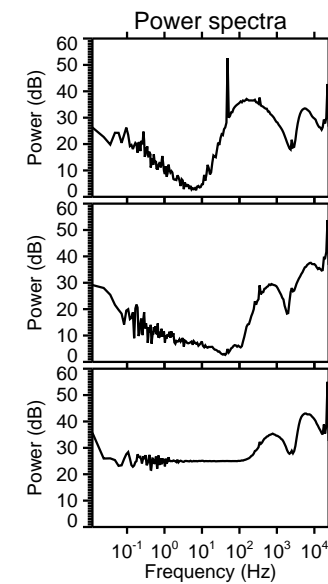
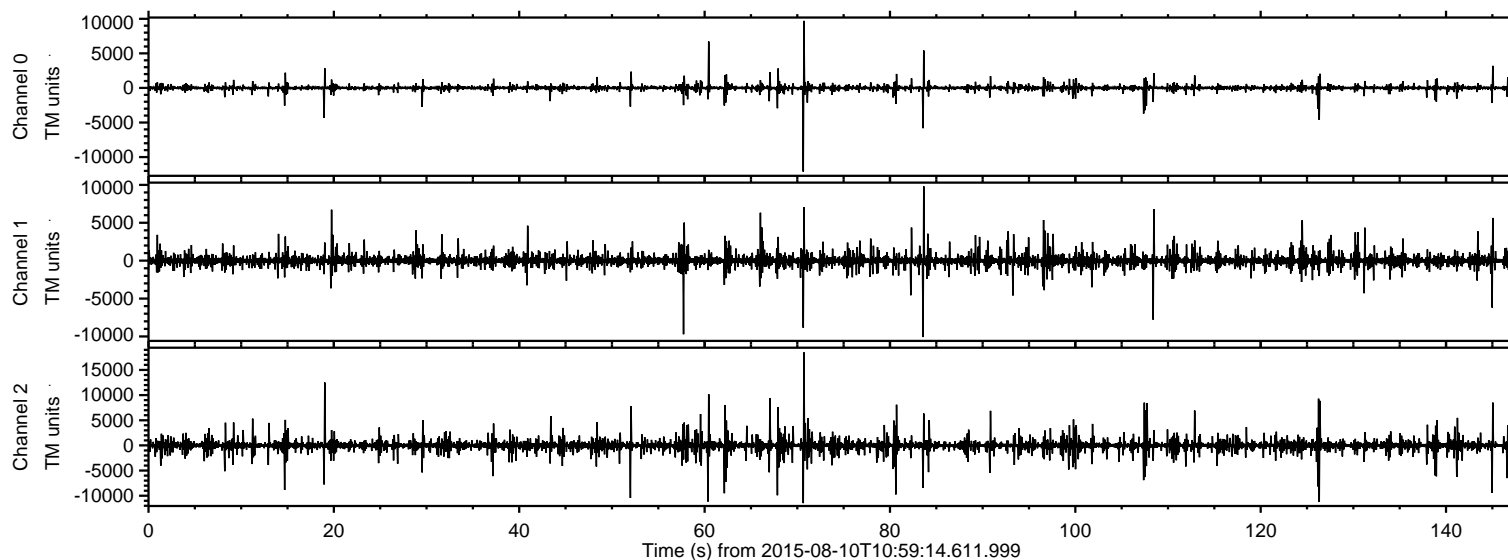
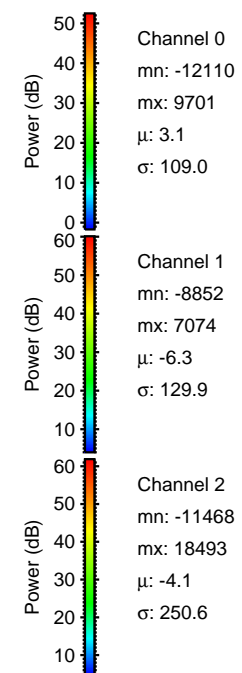
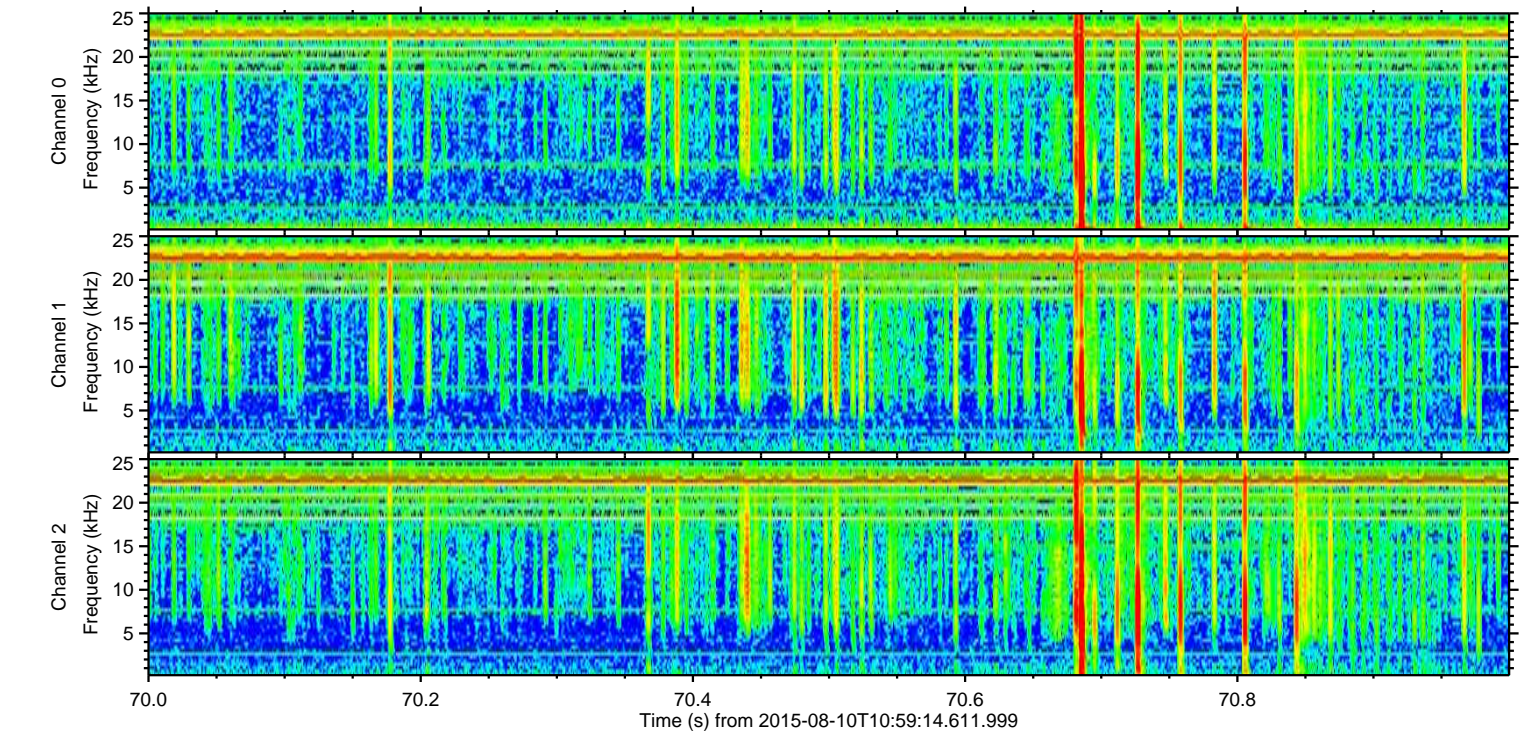
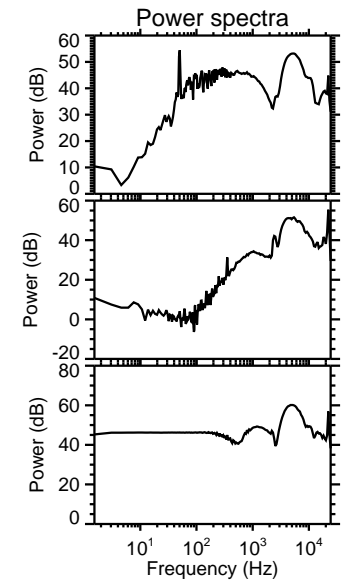
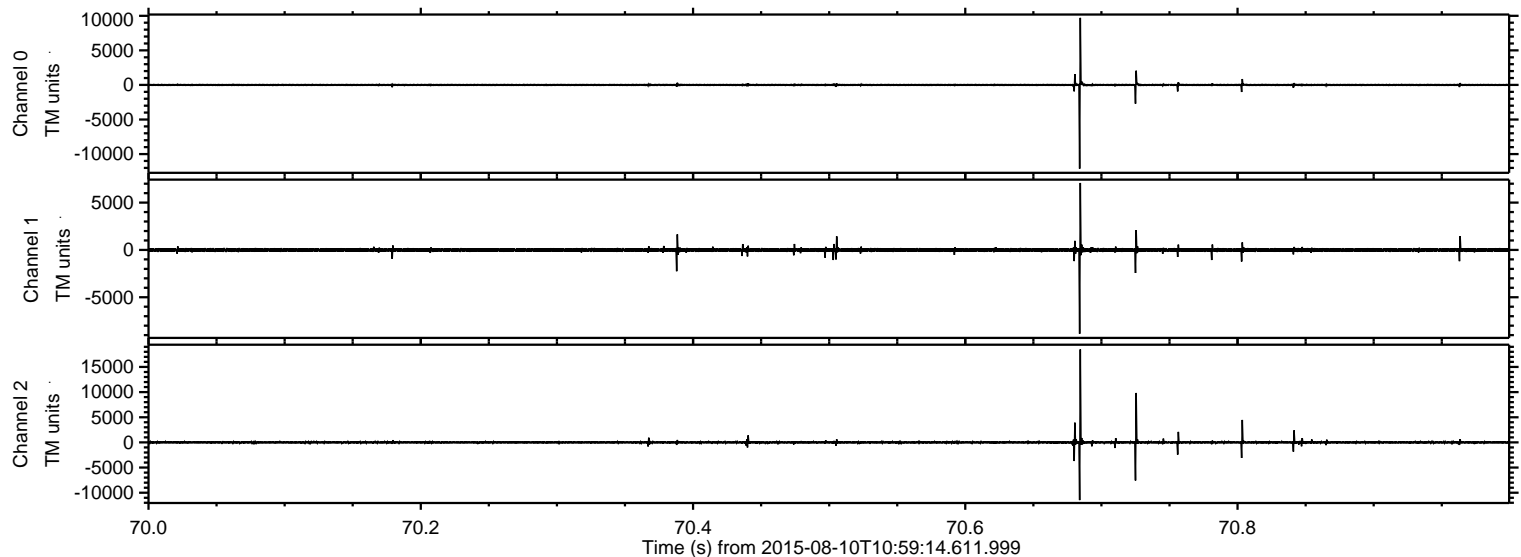

ELMAVAN 3D WAVEFORMS (Measured data sampled at 50 kHz) 51000 packets of 144 samples from 2015-08-10T10:59:14.611.999. Part 19/147

Processed Mon Aug 10 13:06:44 2015 by ELM ver.2012-10-06 from 001__elm20150810_105913__dat00.bin

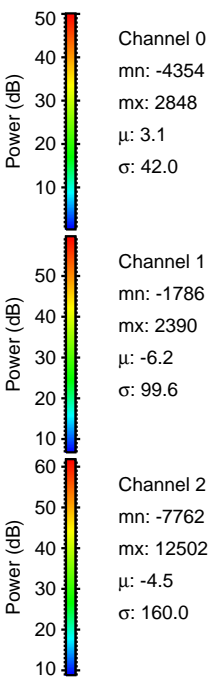
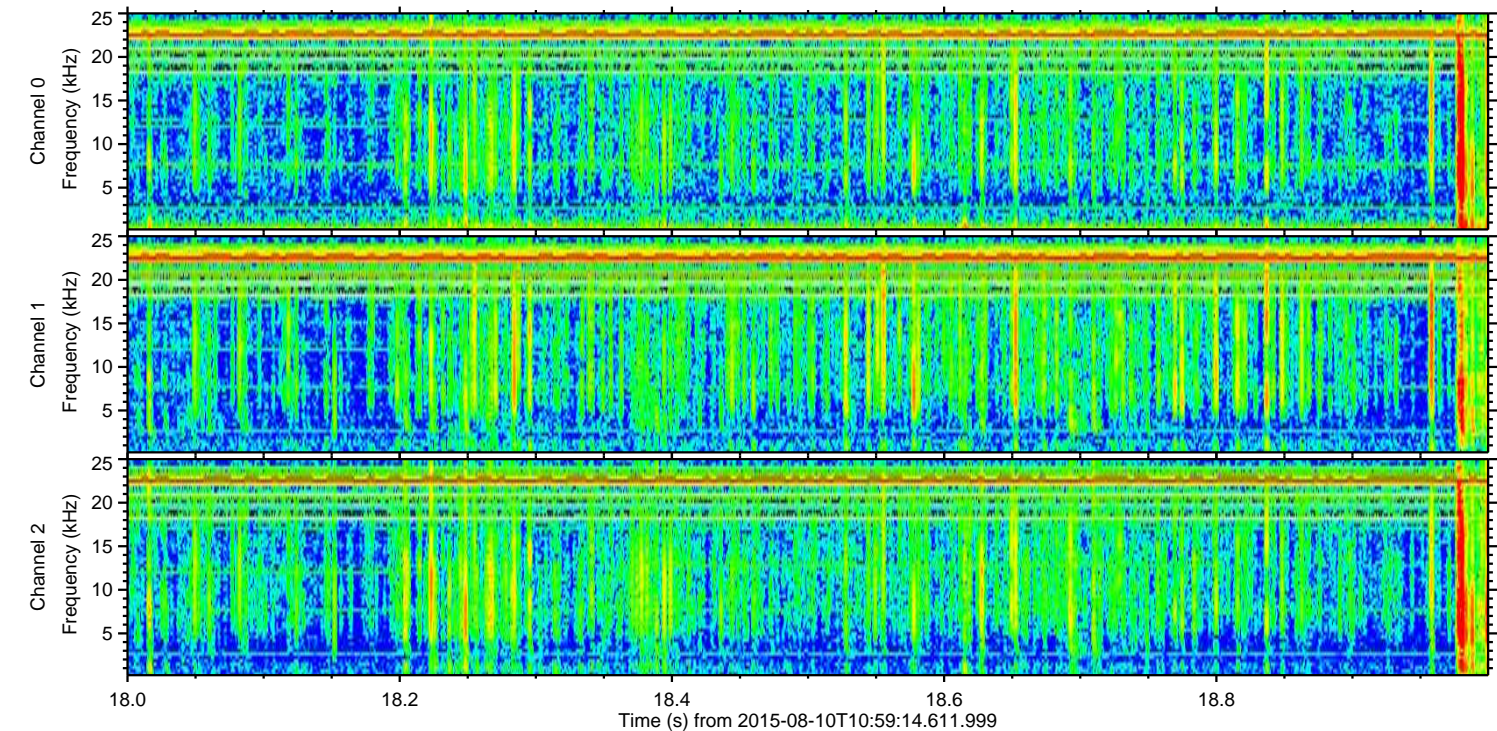
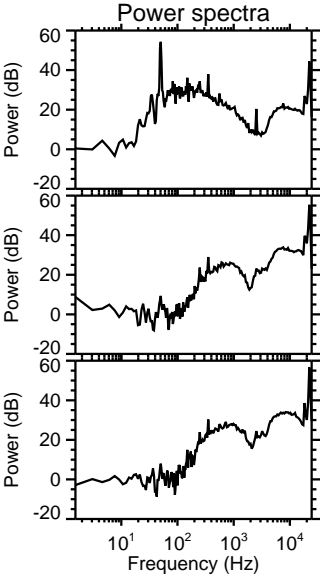
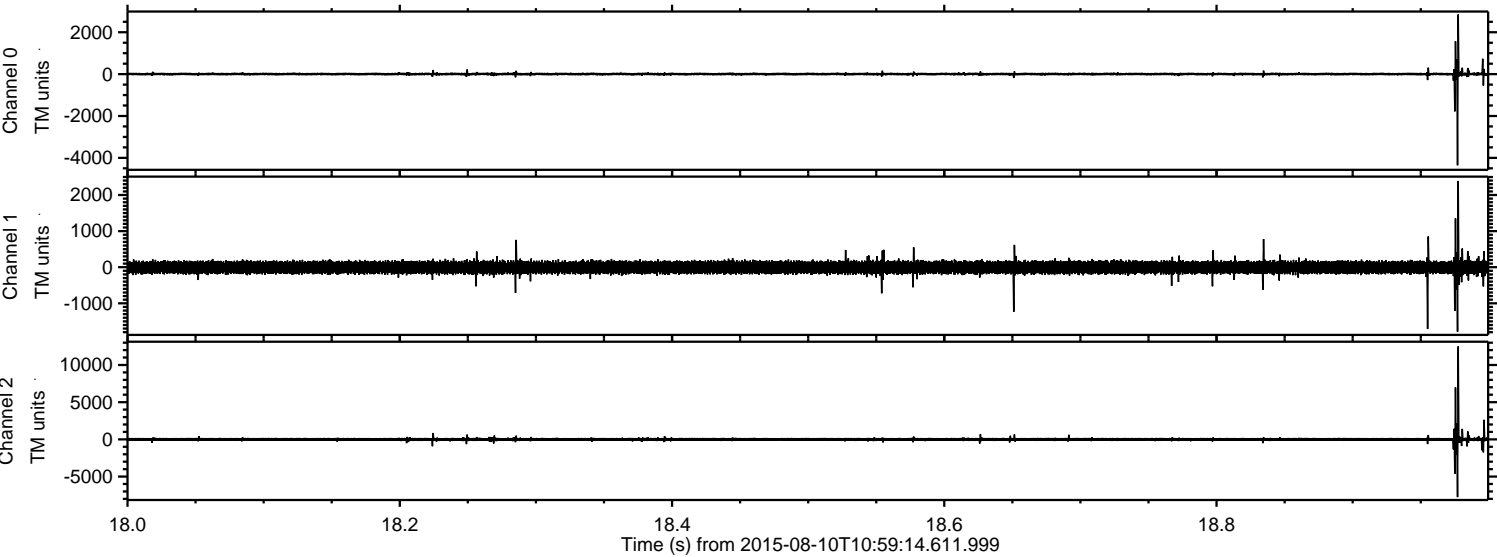

ELMAVAN 3D WAVEFORMS (Measured data sampled at 50 kHz) 51000 packets of 144 samples from 2015-08-10T10:59:14.611.999. Part 127/147

Processed Mon Aug 10 13:06:45 2015 by ELM ver.2012-10-06 from 001__elm20150810_105913__dat00.bin

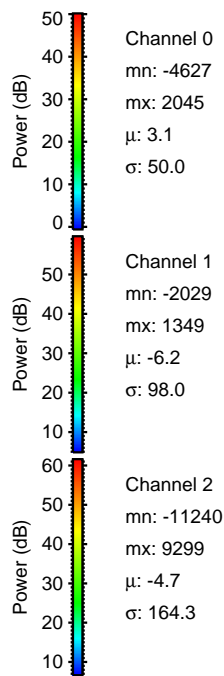
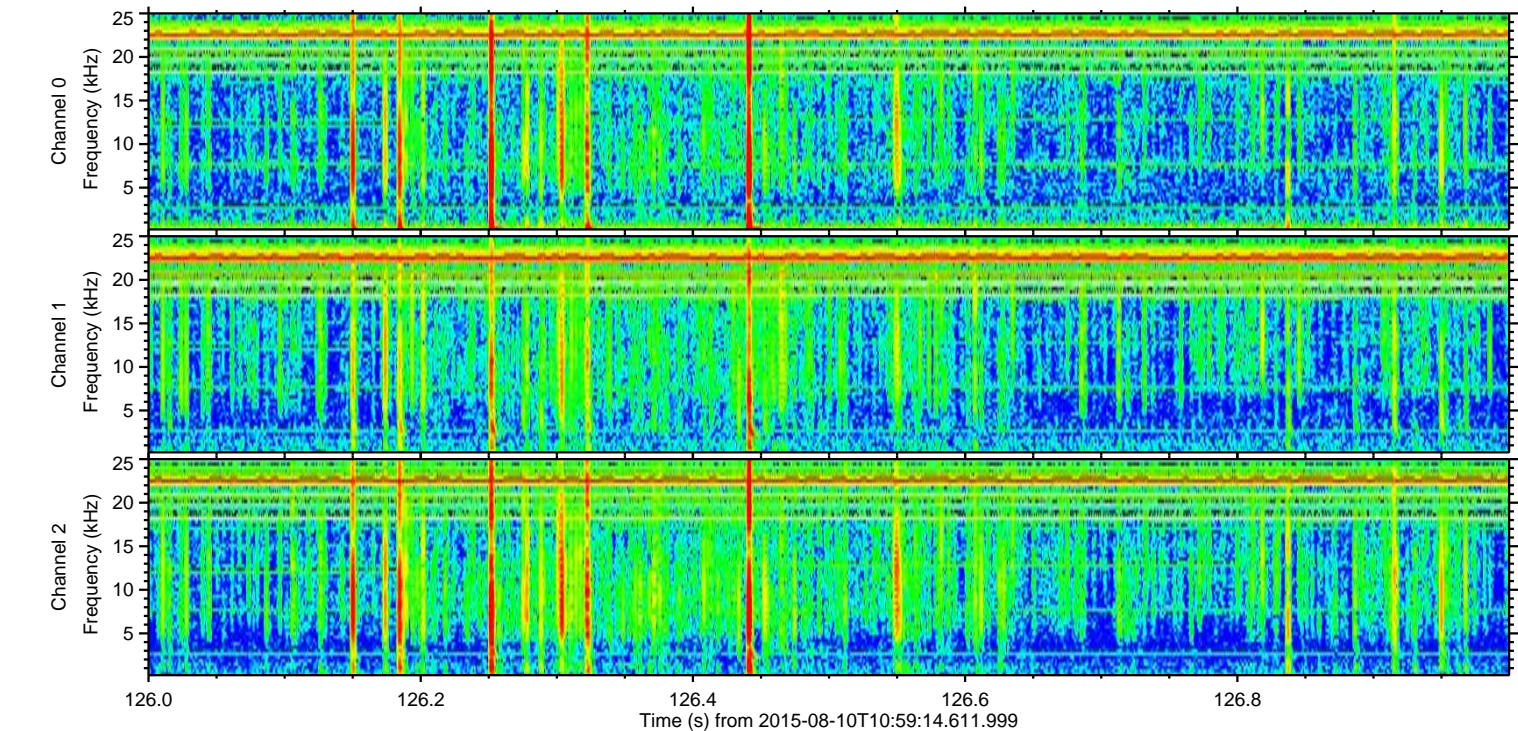
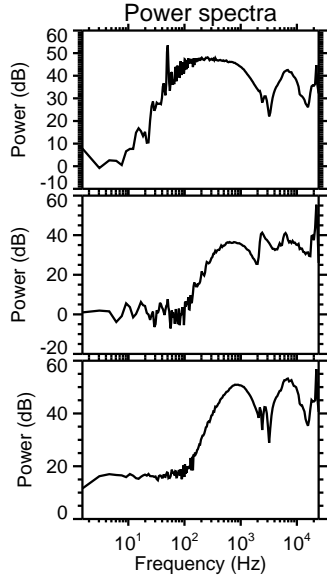
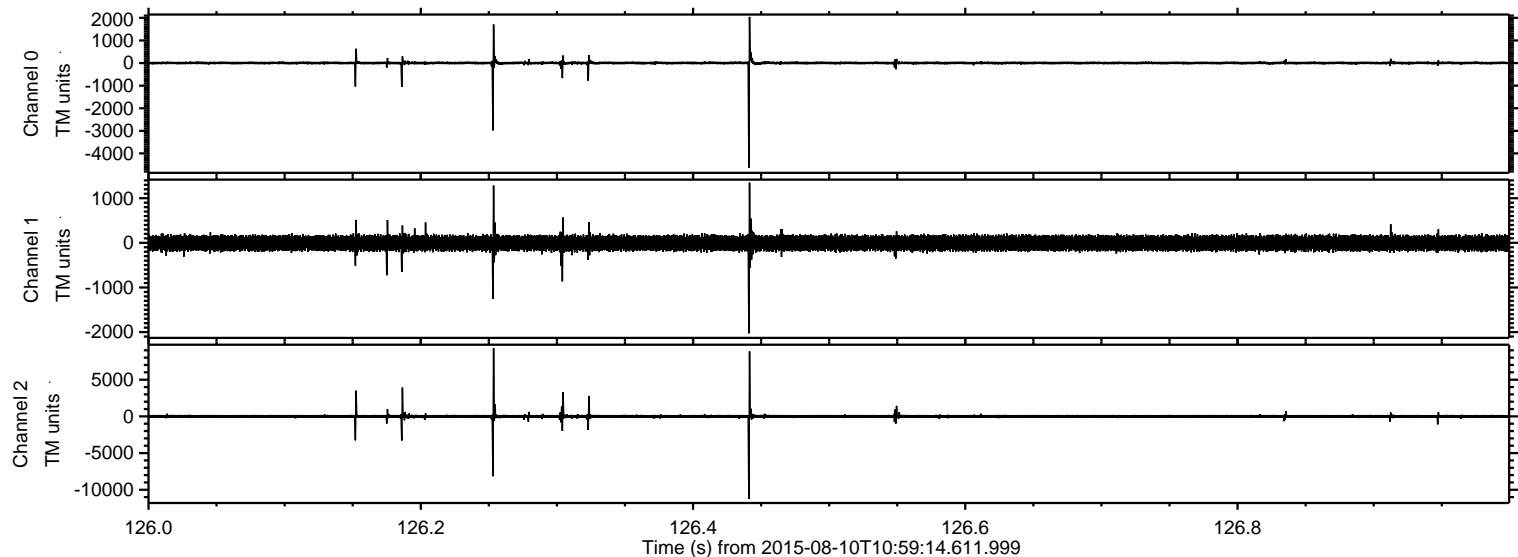

Processed Mon Aug 10 13:06:46 2015 by ELM ver.2012-10-06 from 001__elm20150810_105913__dat00.bin

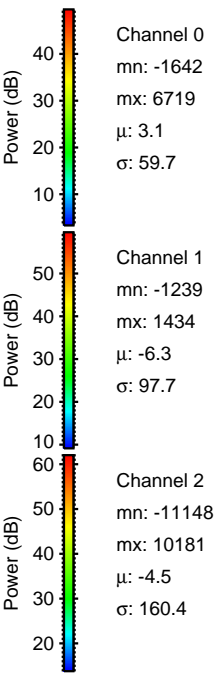
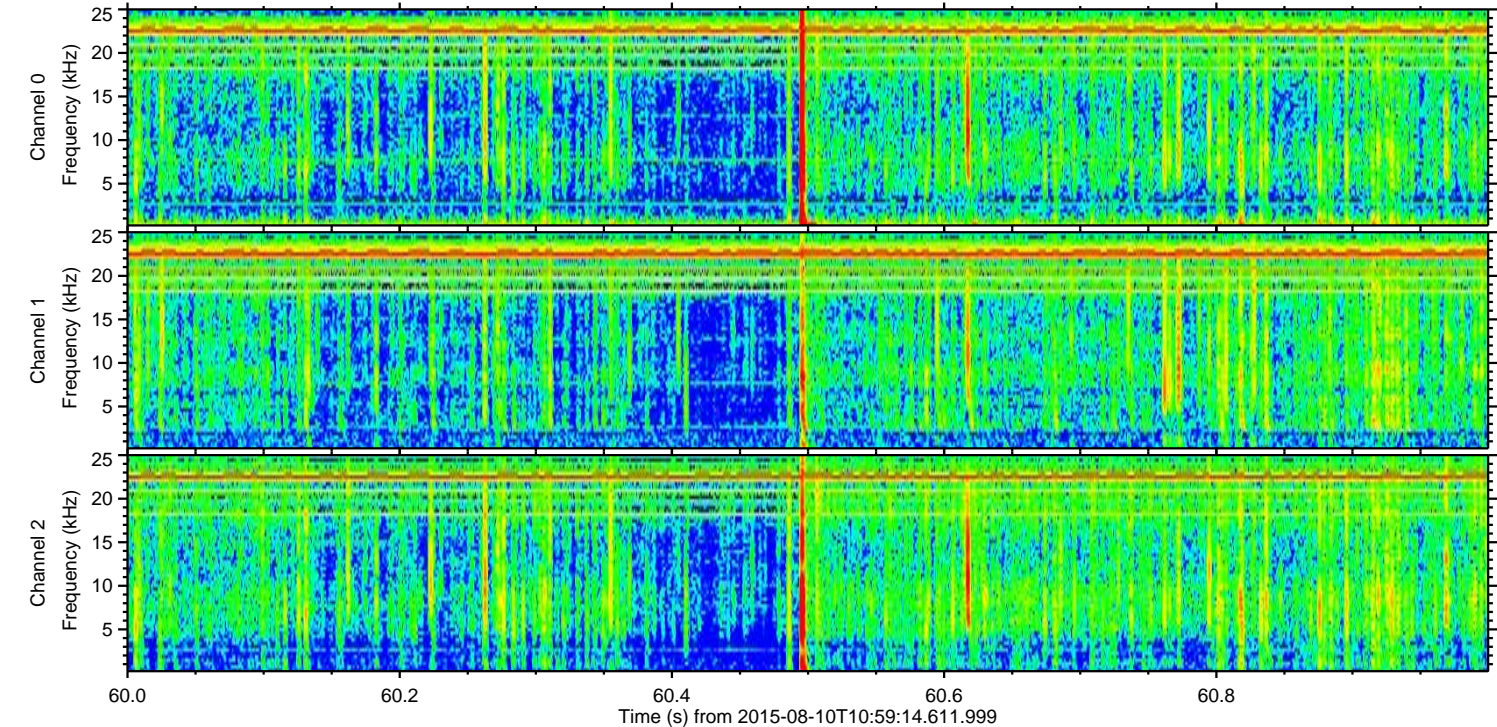
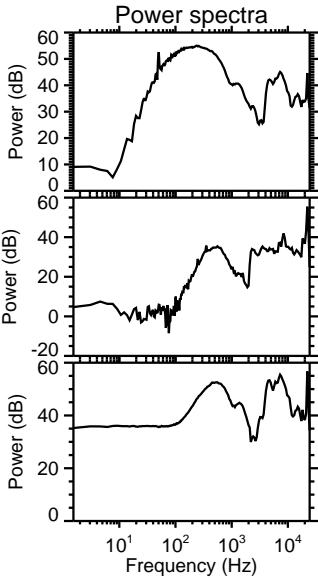
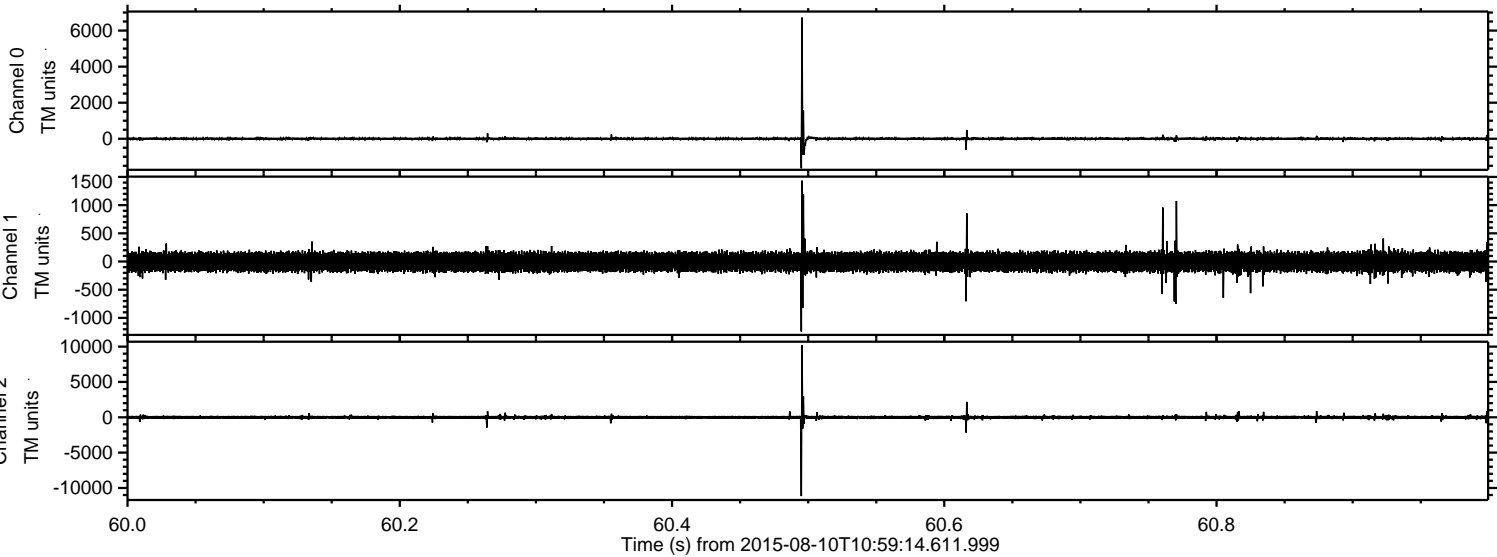

Processed Mon Aug 10 13:06:47 2015 by ELM ver.2012-10-06 from 001__elm20150810_105913__dat00.bin

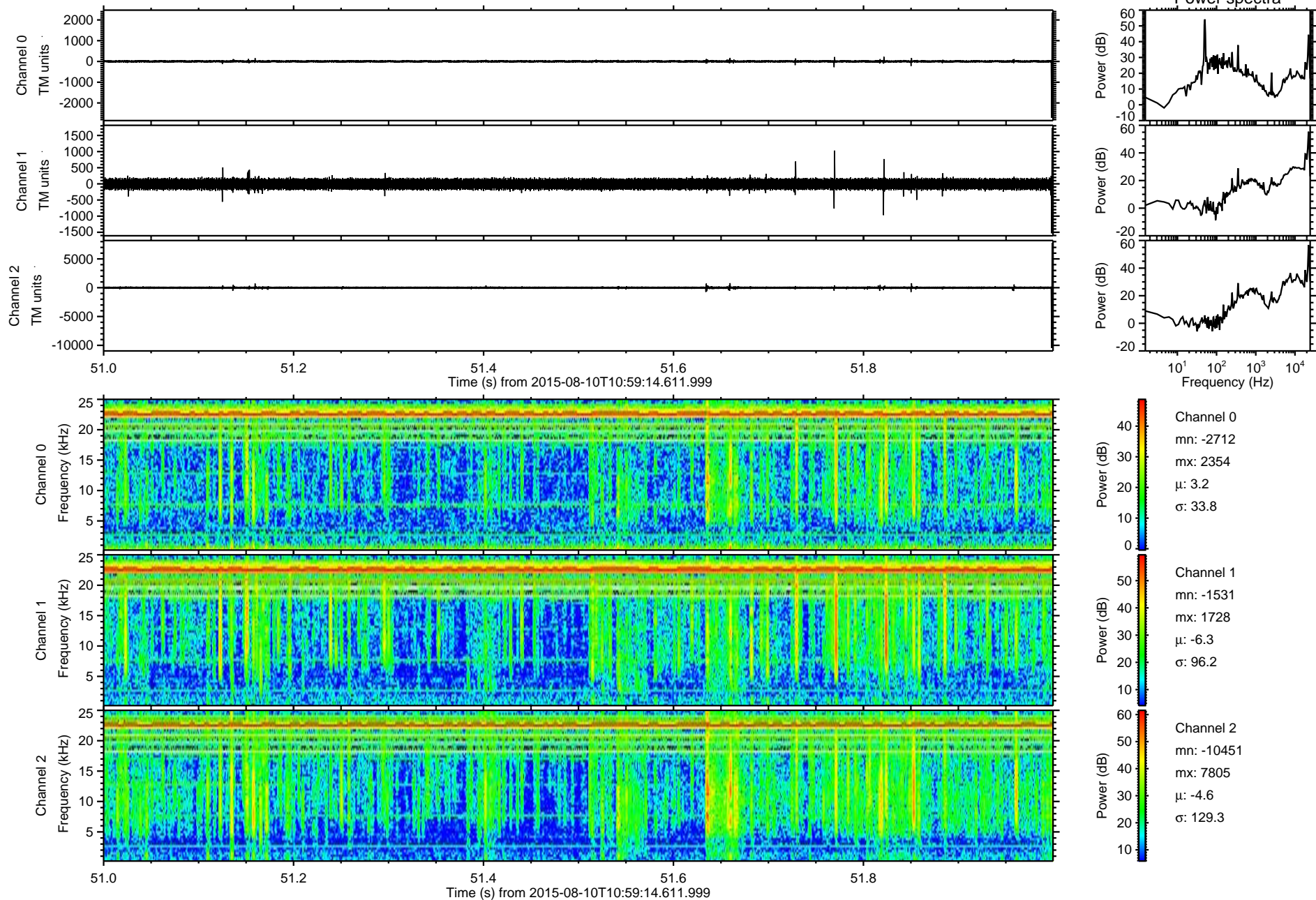

Processed Mon Aug 10 13:06:48 2015 by ELM ver.2012-10-06 from 001__elm20150810_105913__dat00.bin

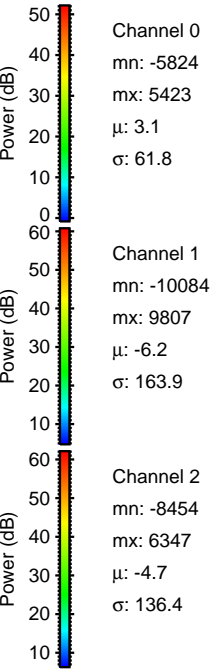
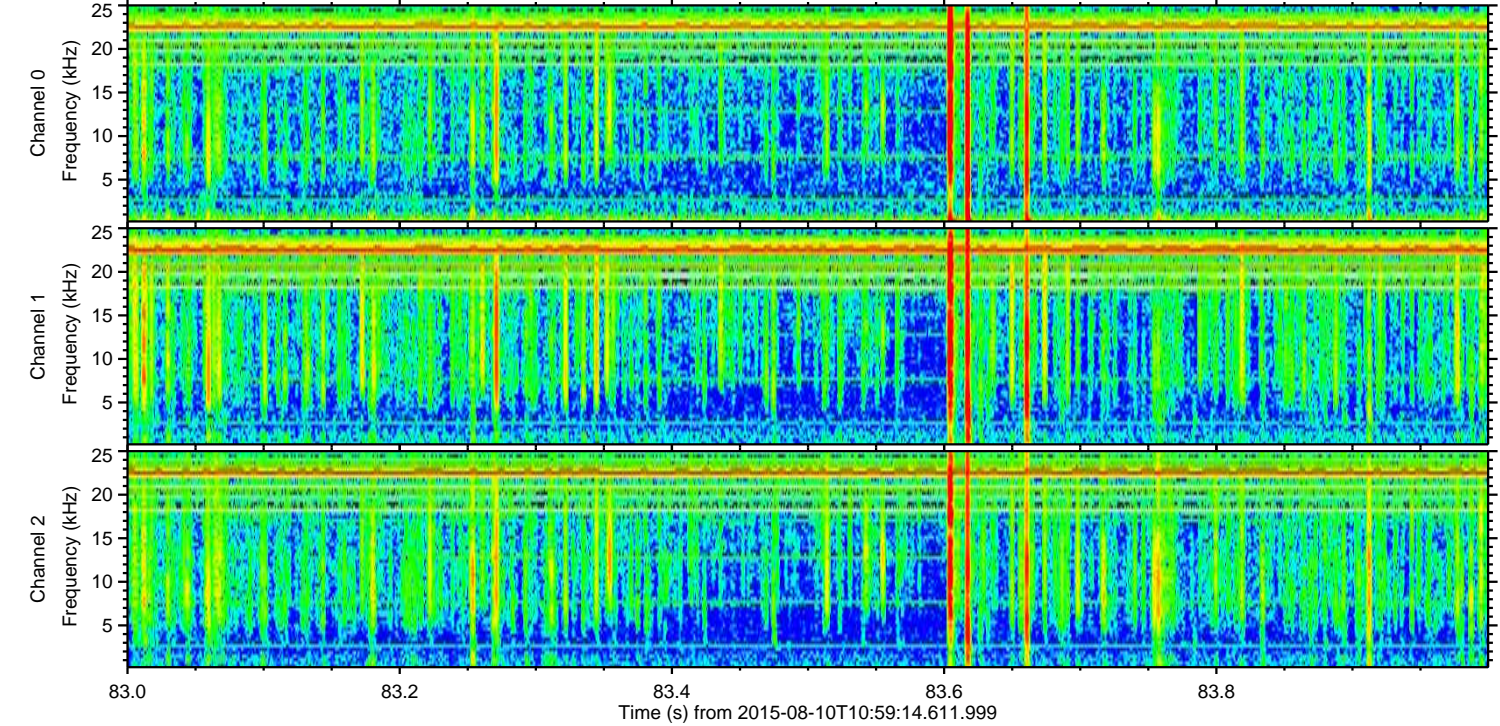
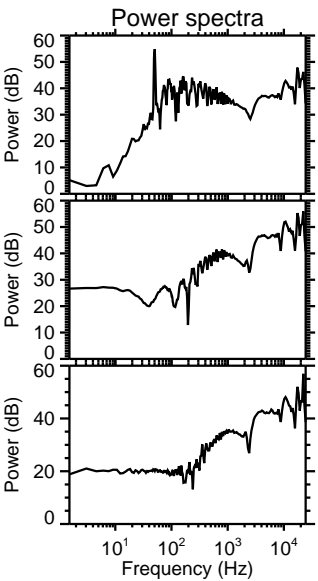
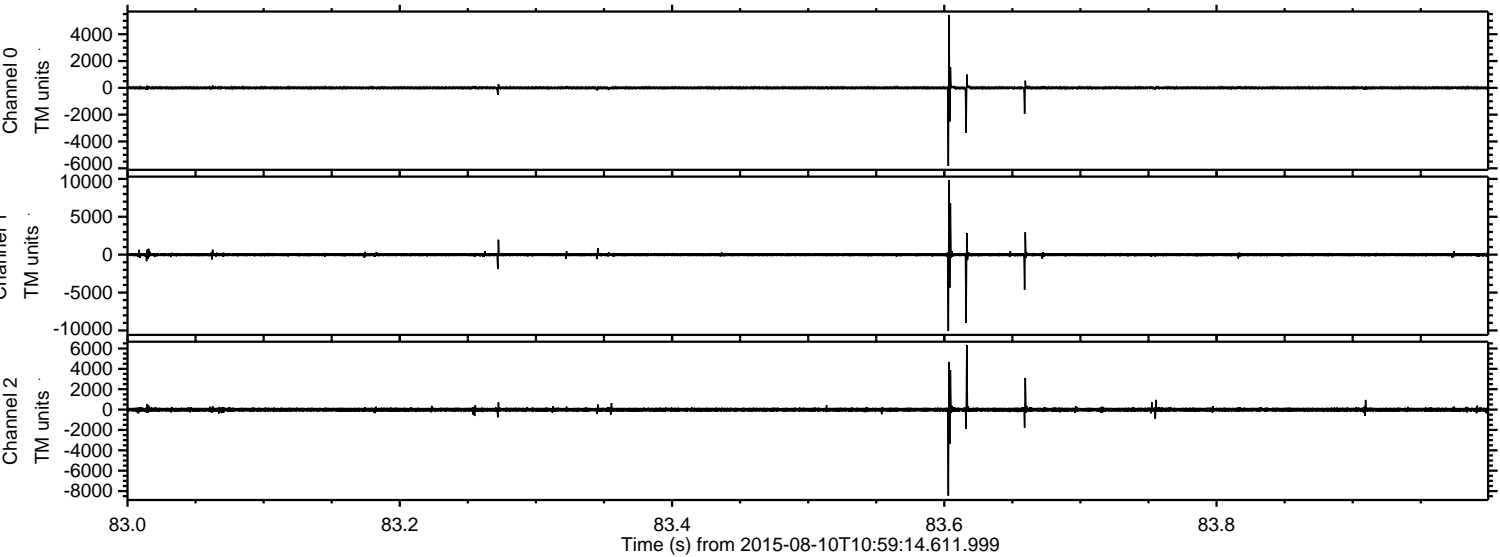

Processed Mon Aug 10 13:06:49 2015 by ELM ver.2012-10-06 from 001__elm20150810_105913__dat00.bin

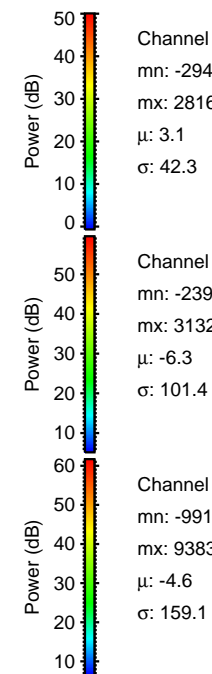
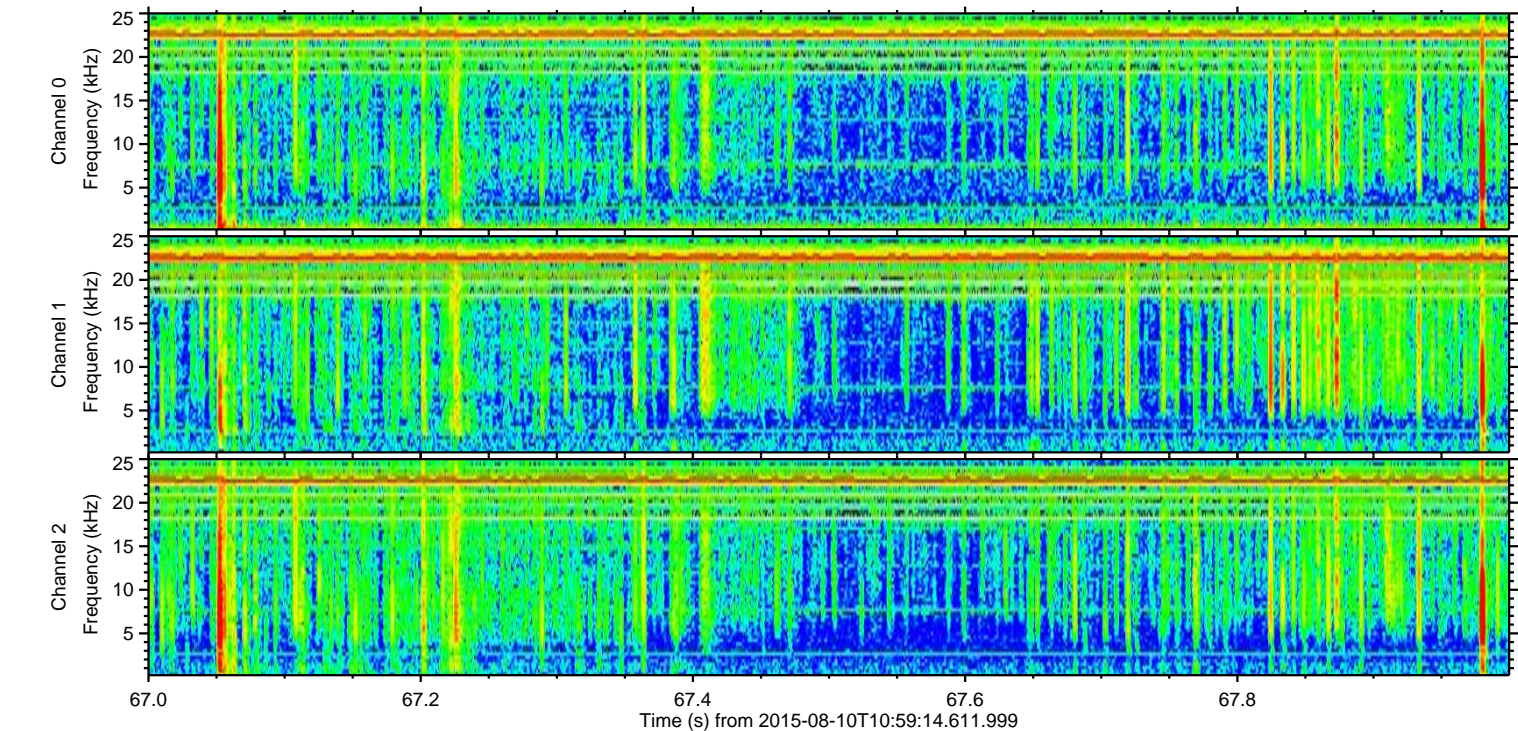
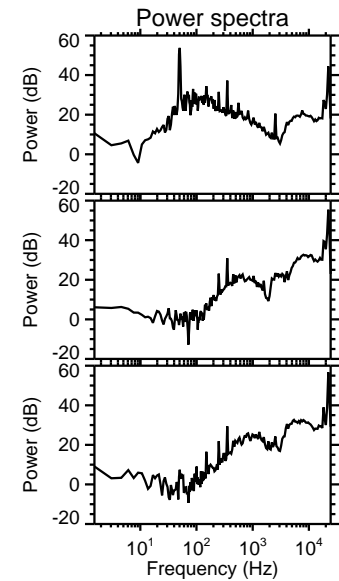
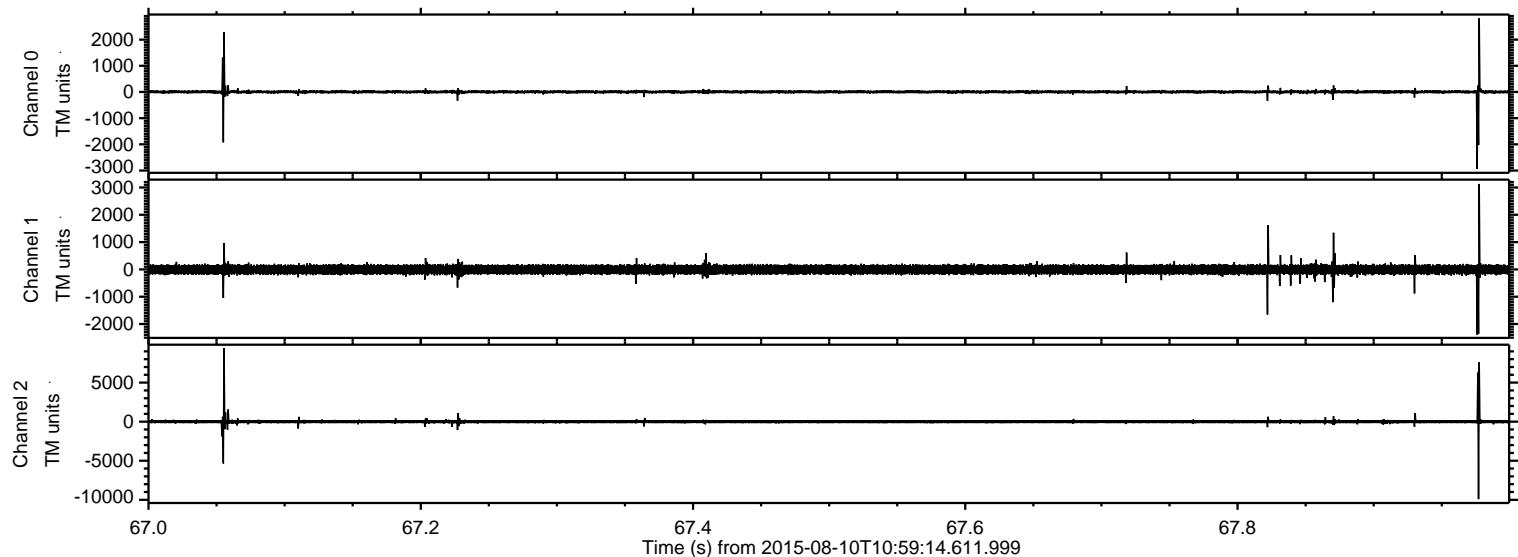

ELMAVAN 3D WAVEFORMS (Measured data sampled at 50 kHz) 51000 packets of 144 samples from 2015-08-10T10:59:14.611.999. Part 81/147

Processed Mon Aug 10 13:06:50 2015 by ELM ver.2012-10-06 from 001__elm20150810_105913__dat00.bin

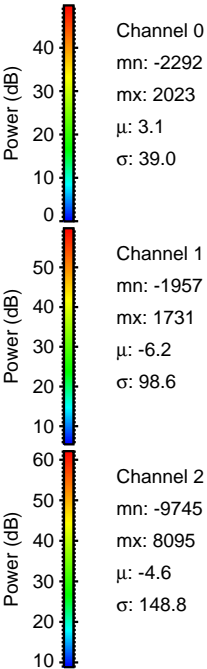
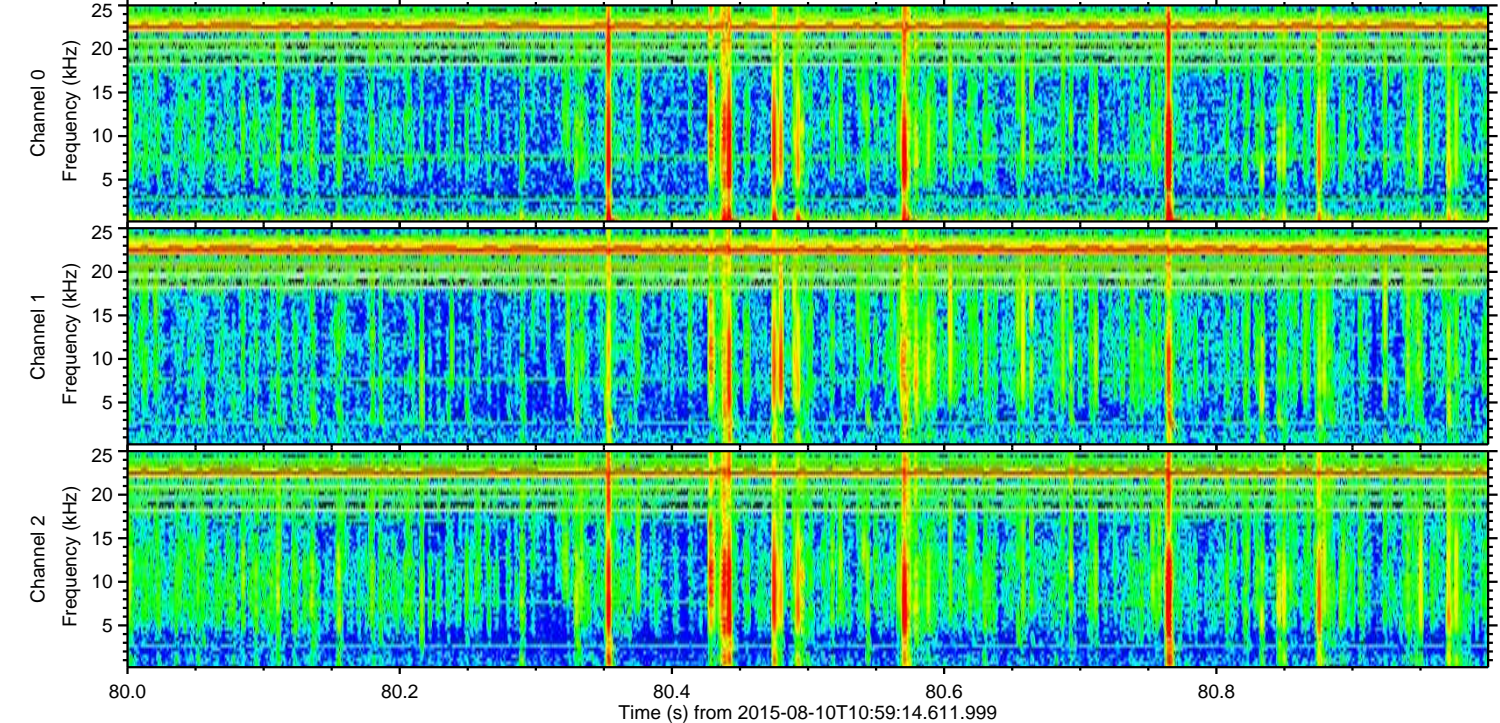
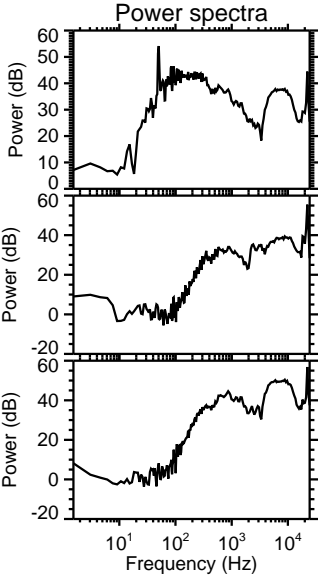
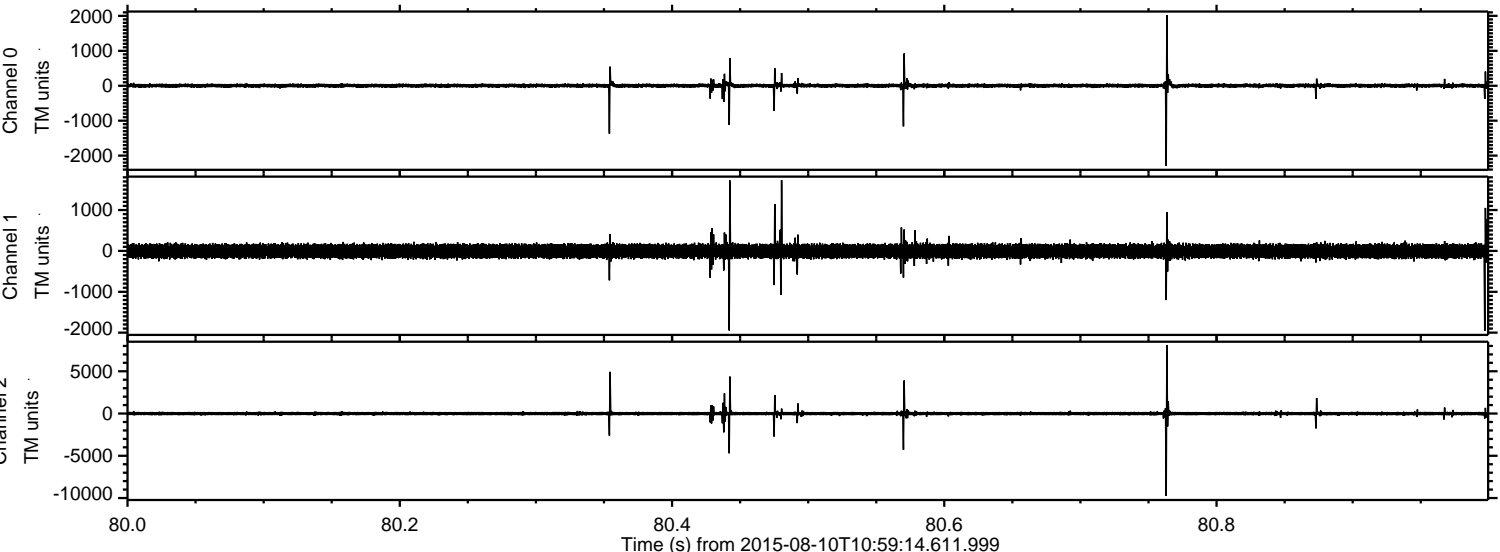

Processed Mon Aug 10 13:06:52 2015 by ELM ver.2012-10-06 from 001__elm20150810_105913__dat00.bin

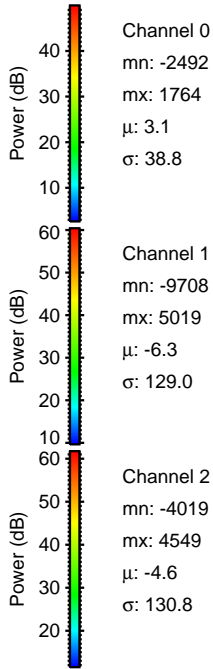
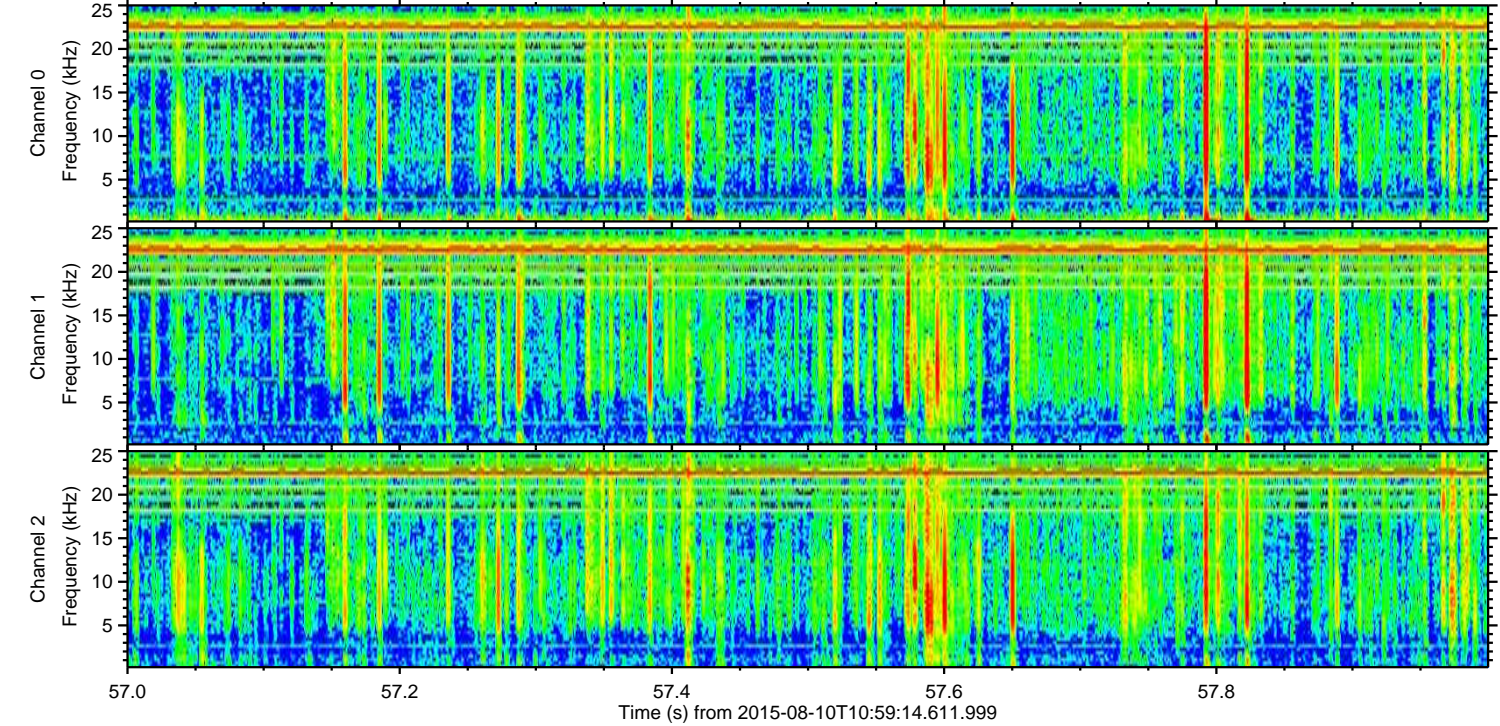
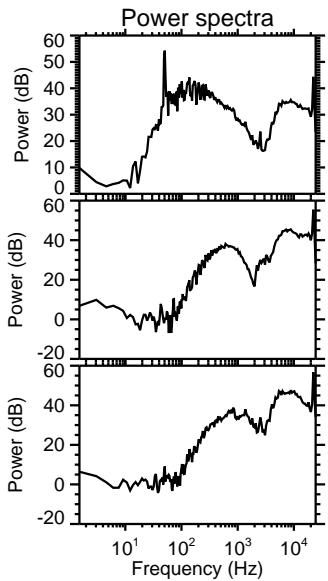
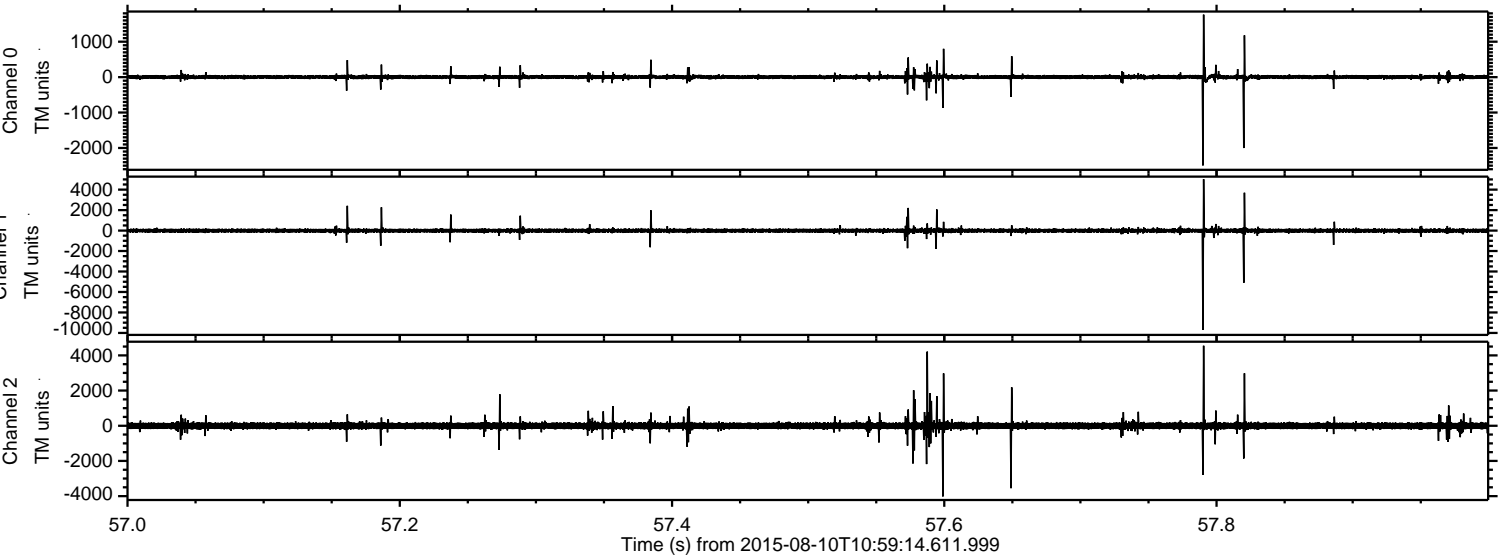

Channel 0
mn: -2492
mx: 1764
 μ : 3.1
 σ : 38.8

Channel 1
mn: -9708
mx: 5019
 μ : -6.3
 σ : 129.0

Channel 2
mn: -4019
mx: 4549
 μ : -4.6
 σ : 130.8

Processed Mon Aug 10 13:06:53 2015 by ELM ver.2012-10-06 from 001__elm20150810_105913__dat00.bin

