

ELMAVAN 3D WAVEFORMS (Measured data sampled at 50 kHz) 51000 packets of 144 samples from 2015-08-09T09:58:08.413.000.

Processed Sun Aug 9 12:04:48 2015 by ELM ver.2012-10-06 from 001__elm20150809_095807__dat00.bin

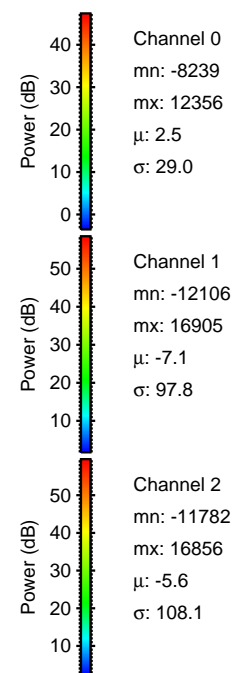

Processed Sun Aug 9 12:04:59 2015 by ELM ver.2012-10-06 from 001__elm20150809_095807__dat00.bin

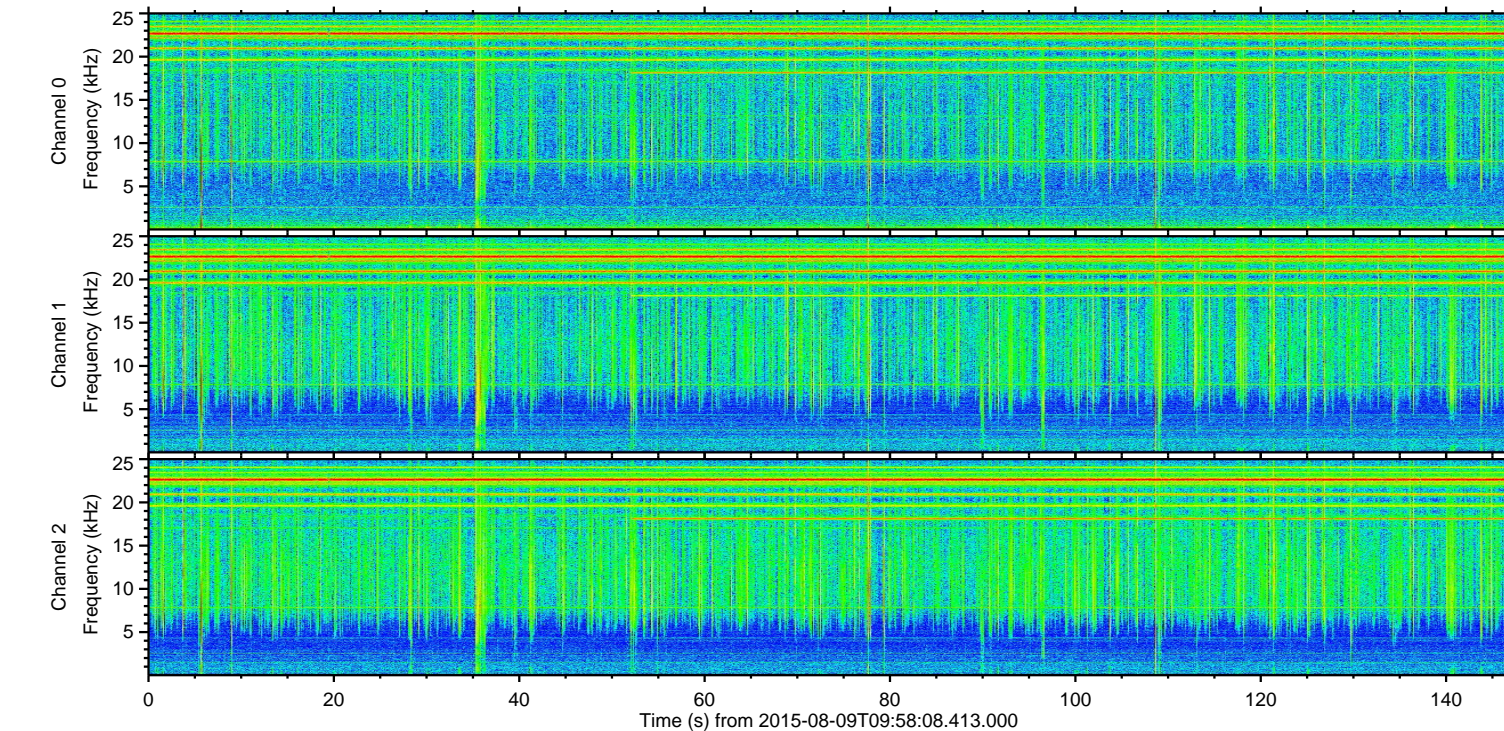
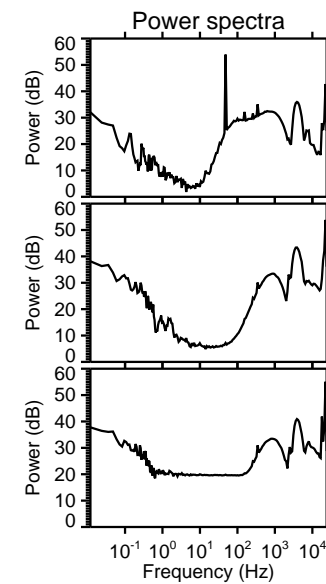
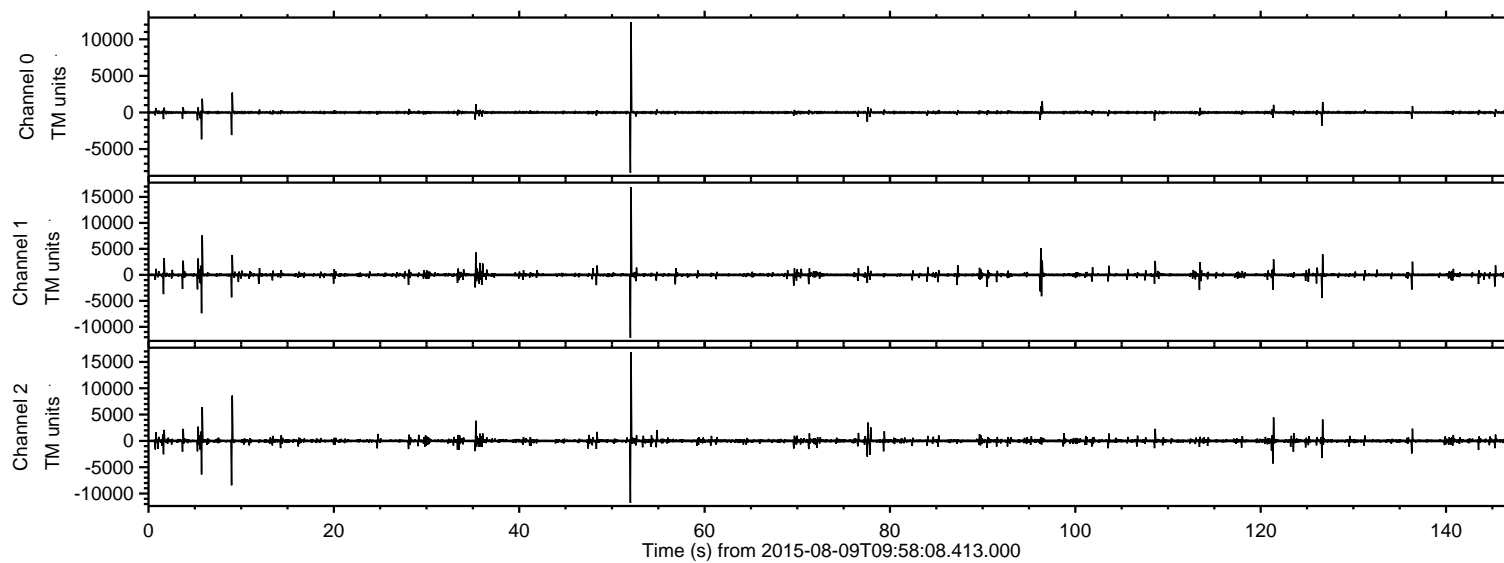
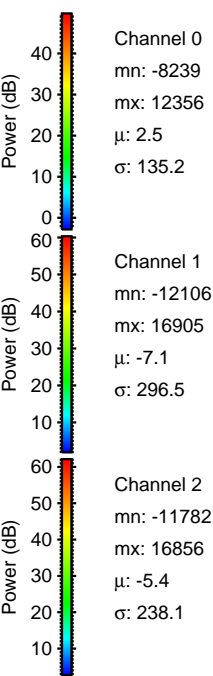
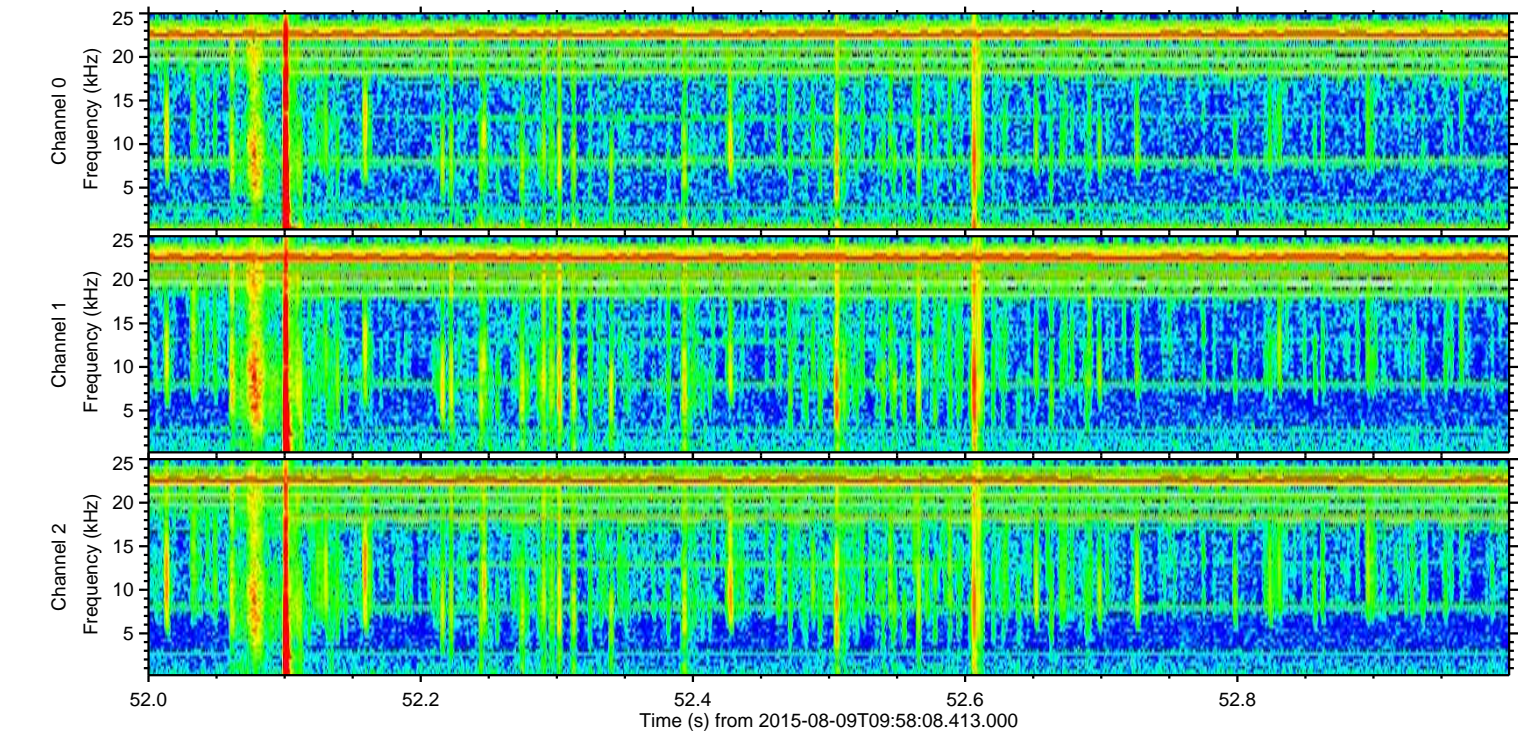
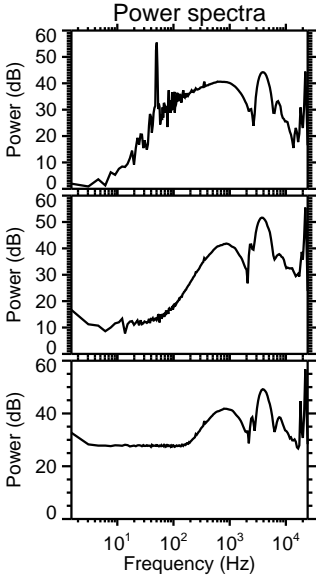
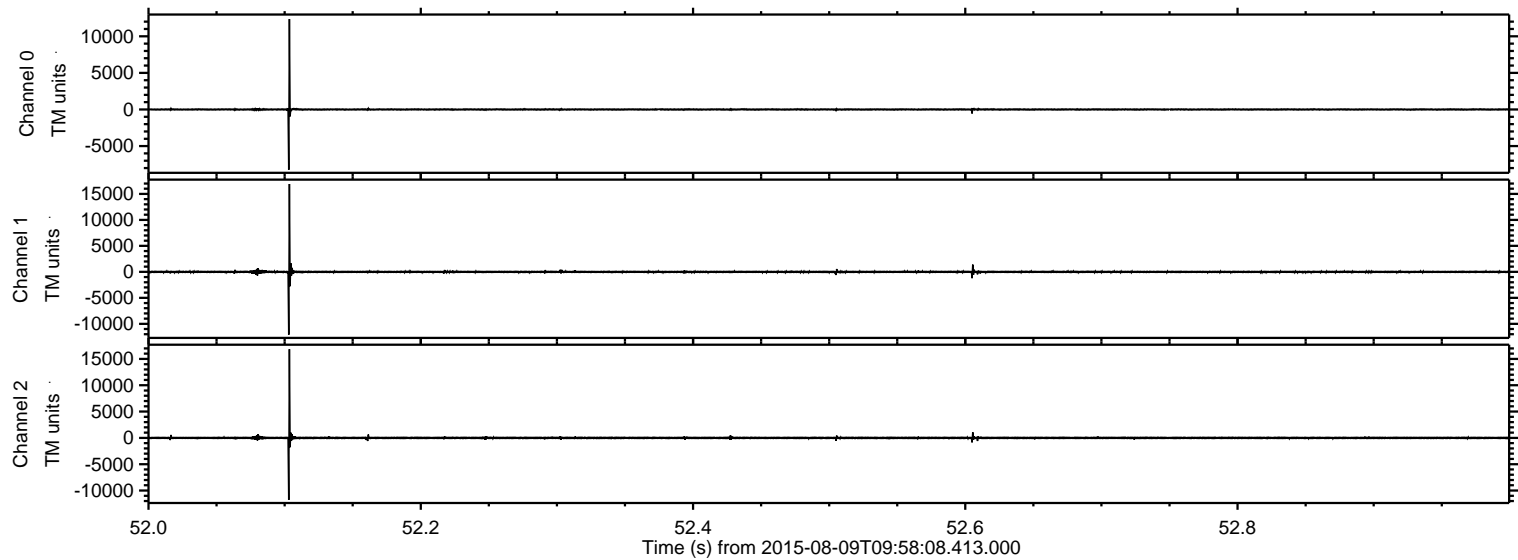

Processed Sun Aug 9 12:05:00 2015 by ELM ver.2012-10-06 from 001__elm20150809_095807__dat00.bin

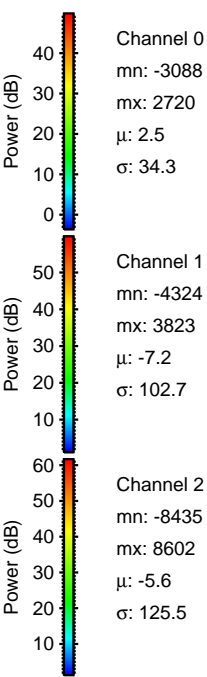
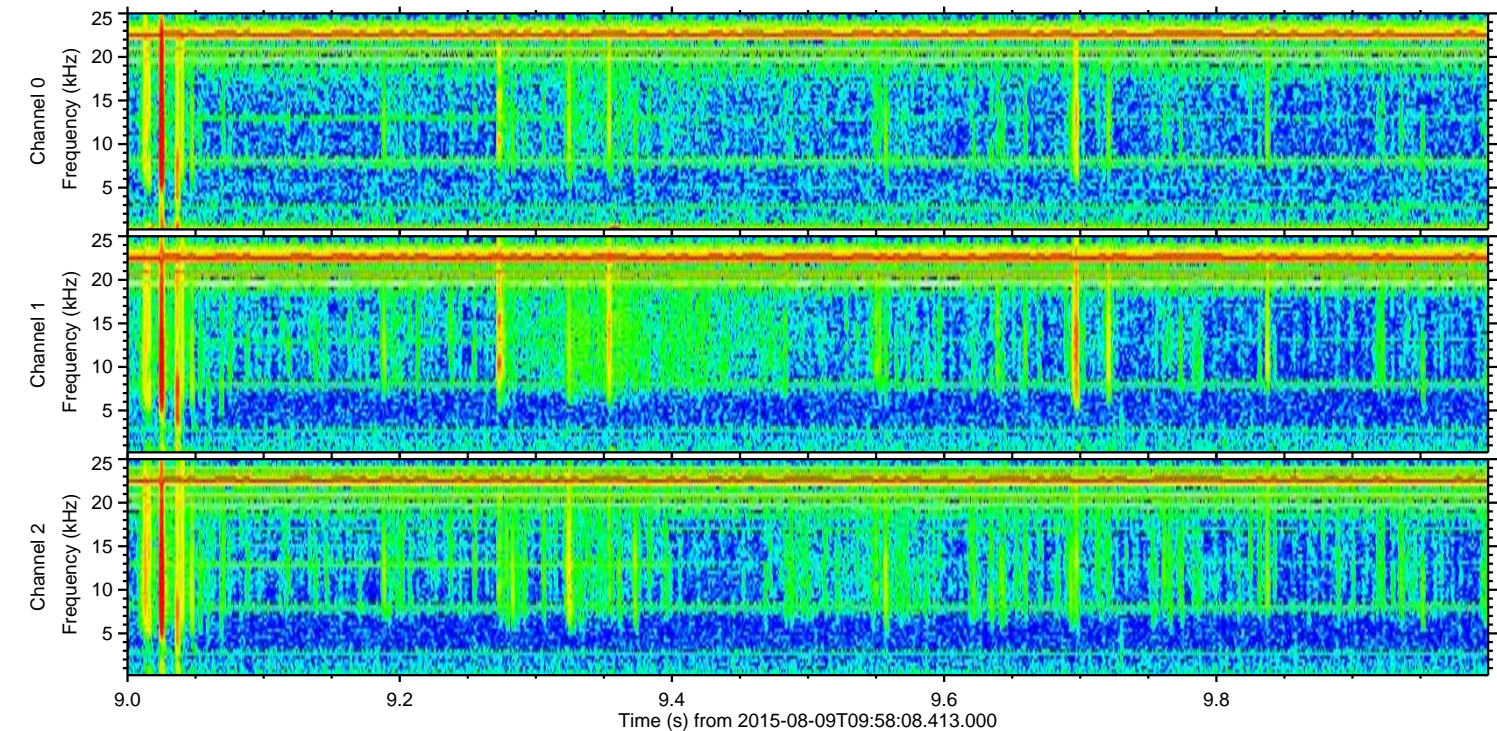
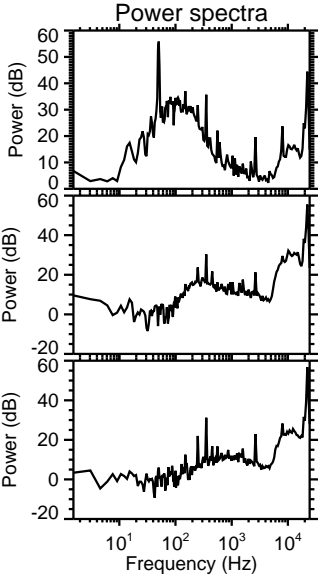
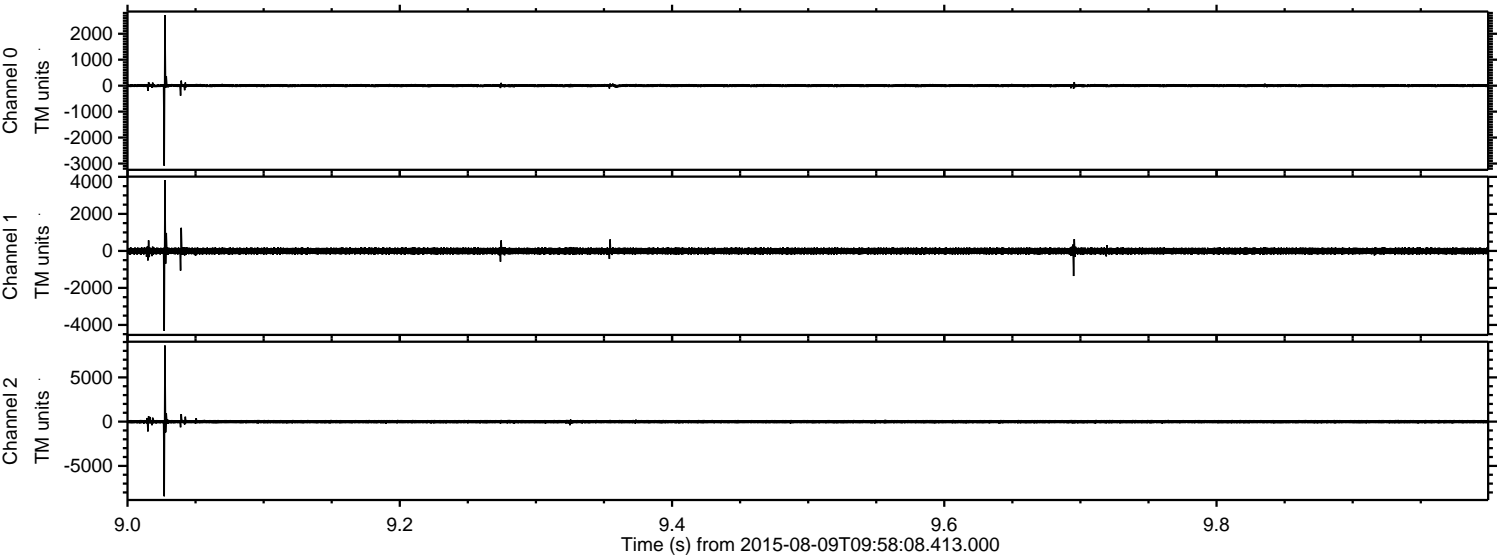

Processed Sun Aug 9 12:05:01 2015 by ELM ver.2012-10-06 from 001__elm20150809_095807__dat00.bin

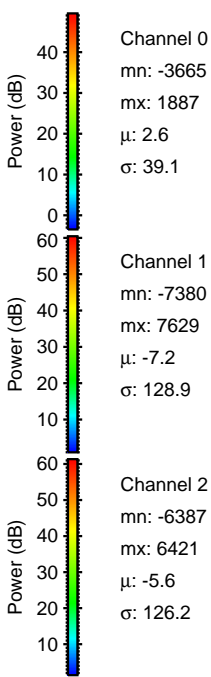
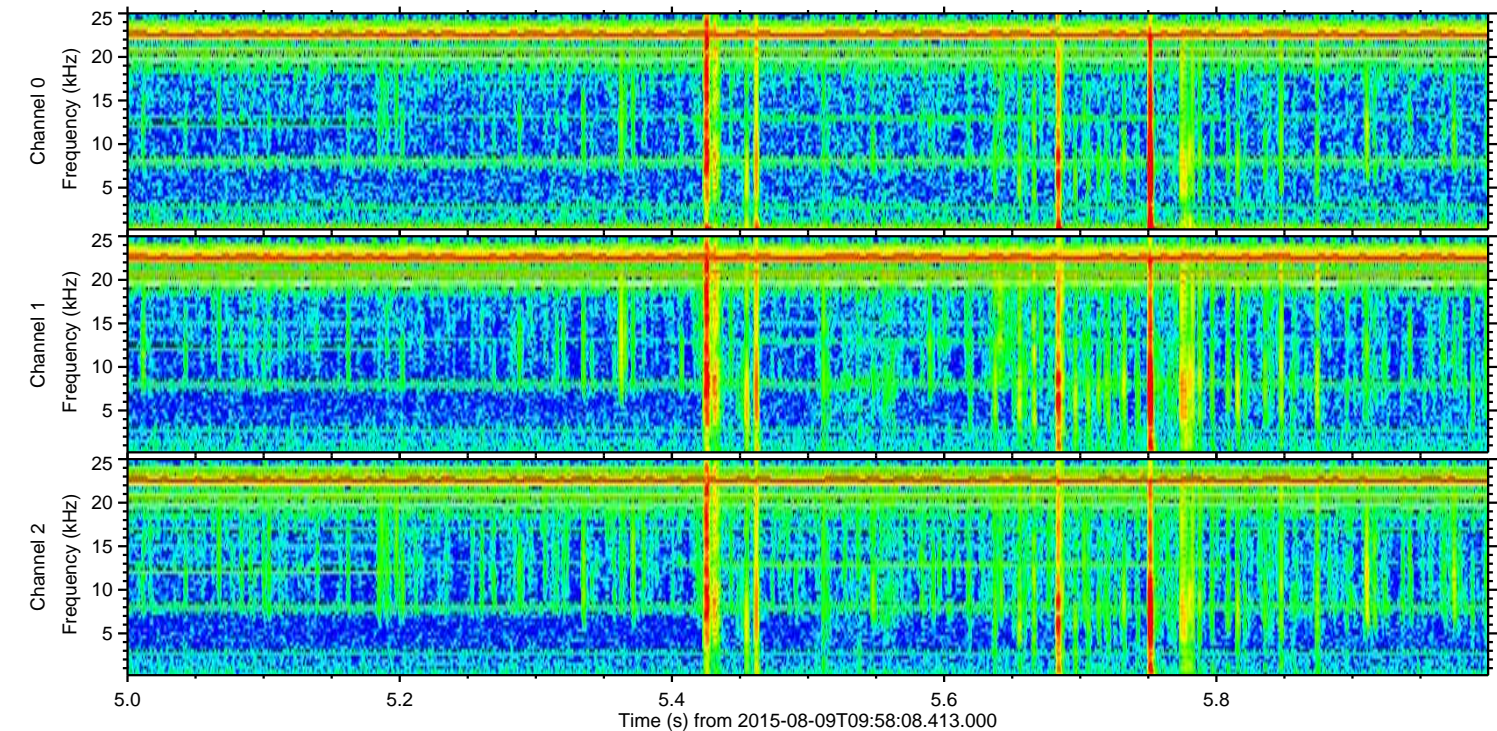
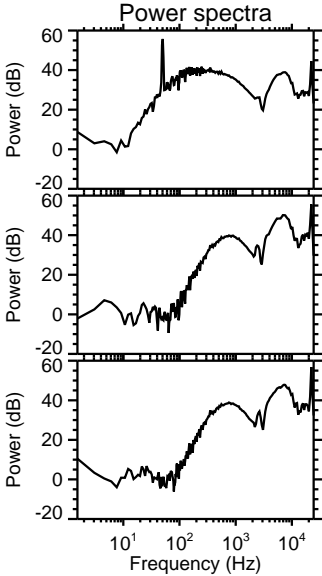
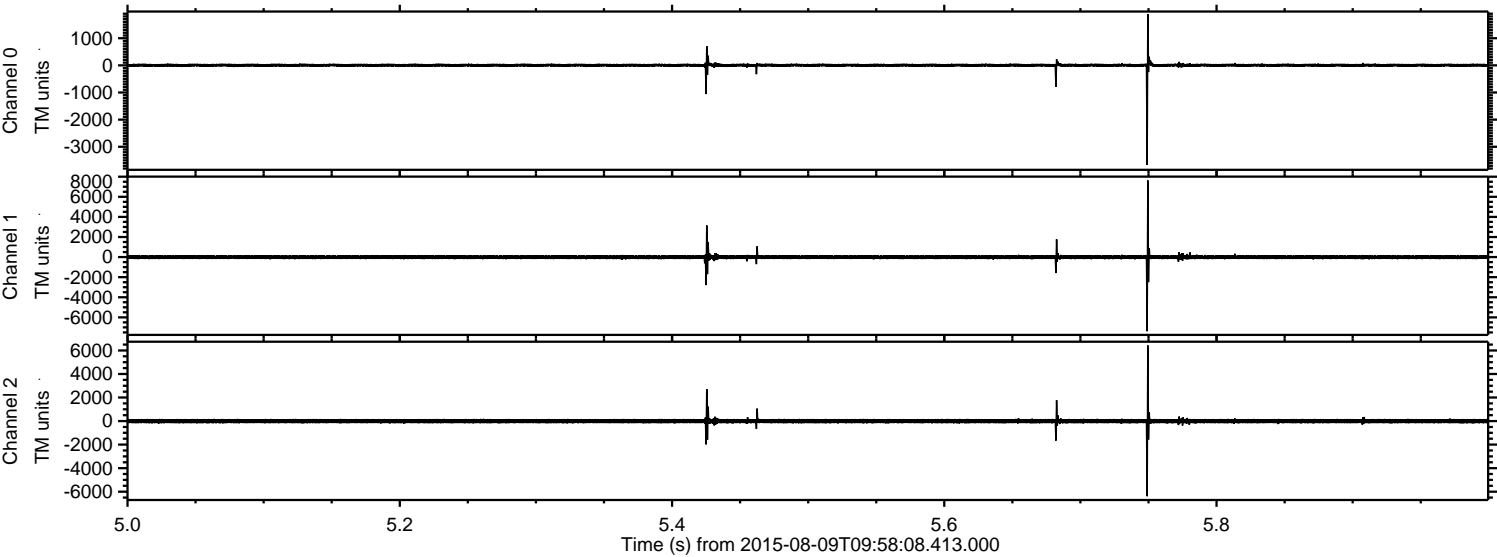

Processed Sun Aug 9 12:05:02 2015 by ELM ver.2012-10-06 from 001__elm20150809_095807__dat00.bin

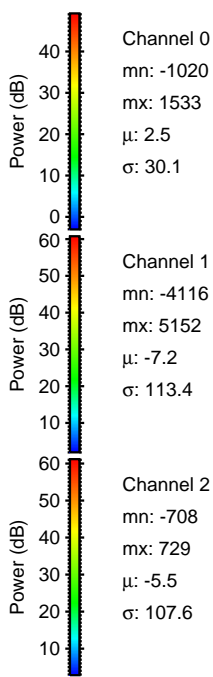
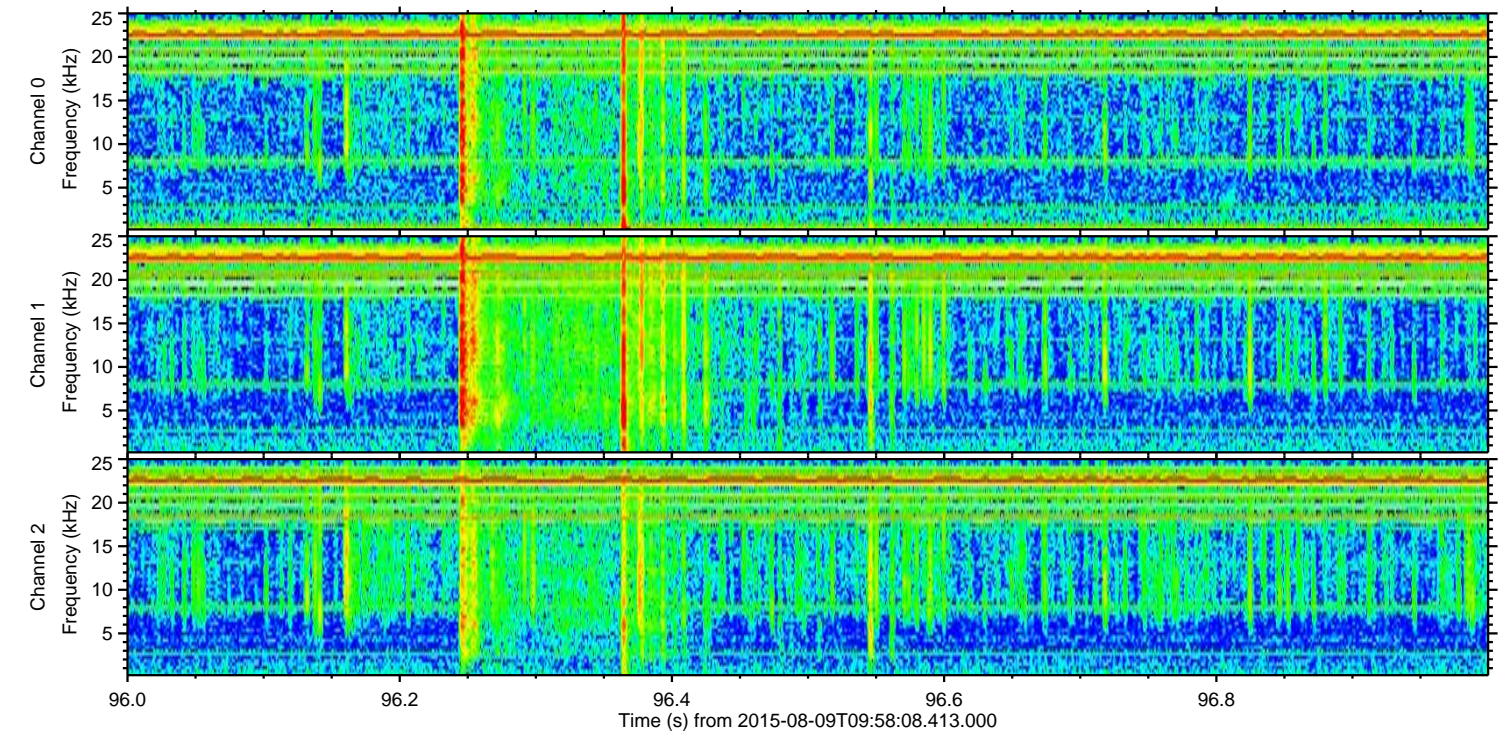
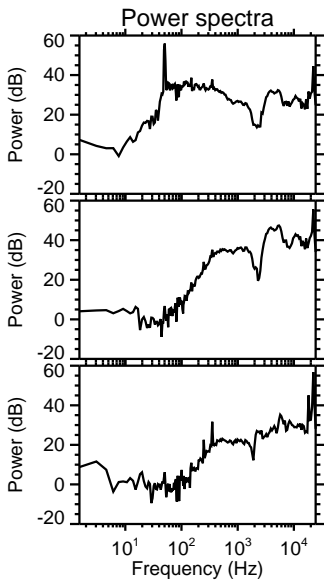
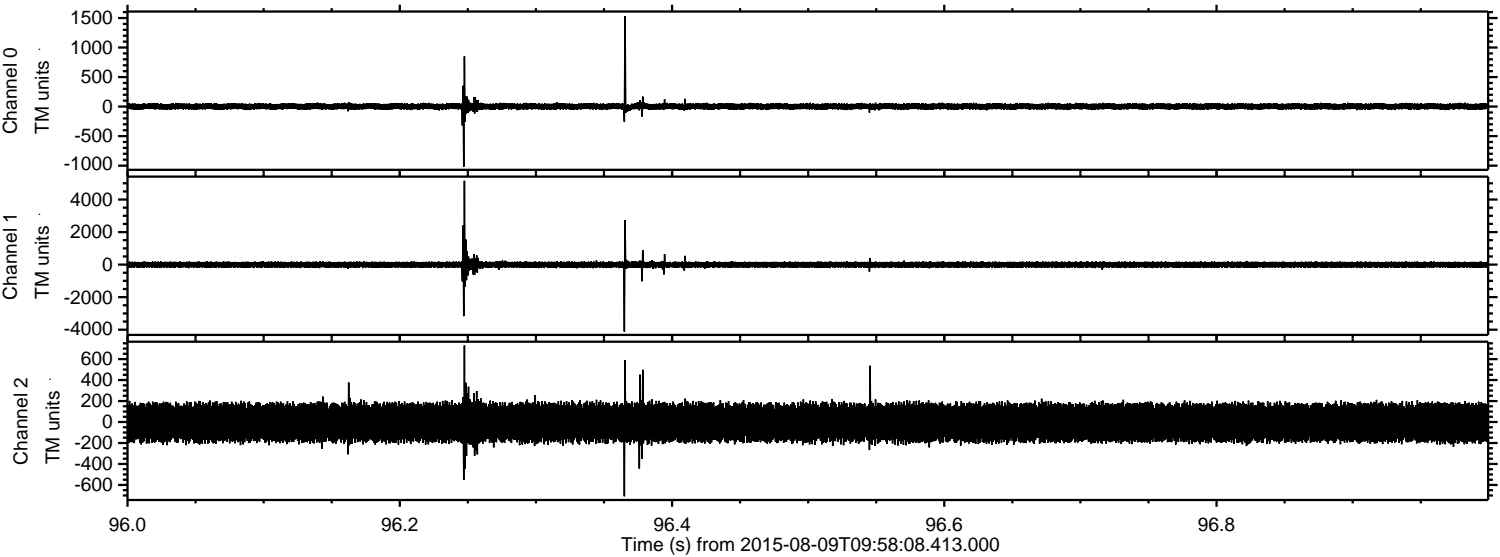

ELMAVAN 3D WAVEFORMS (Measured data sampled at 50 kHz) 51000 packets of 144 samples from 2015-08-09T09:58:08.413.000. Part 122/147

Processed Sun Aug 9 12:05:03 2015 by ELM ver.2012-10-06 from 001__elm20150809_095807__dat00.bin

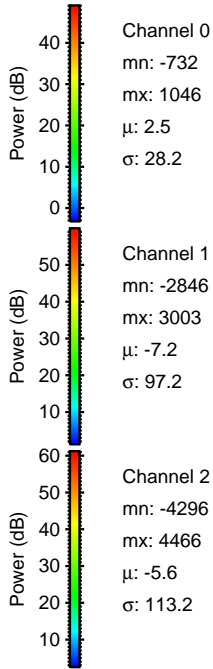
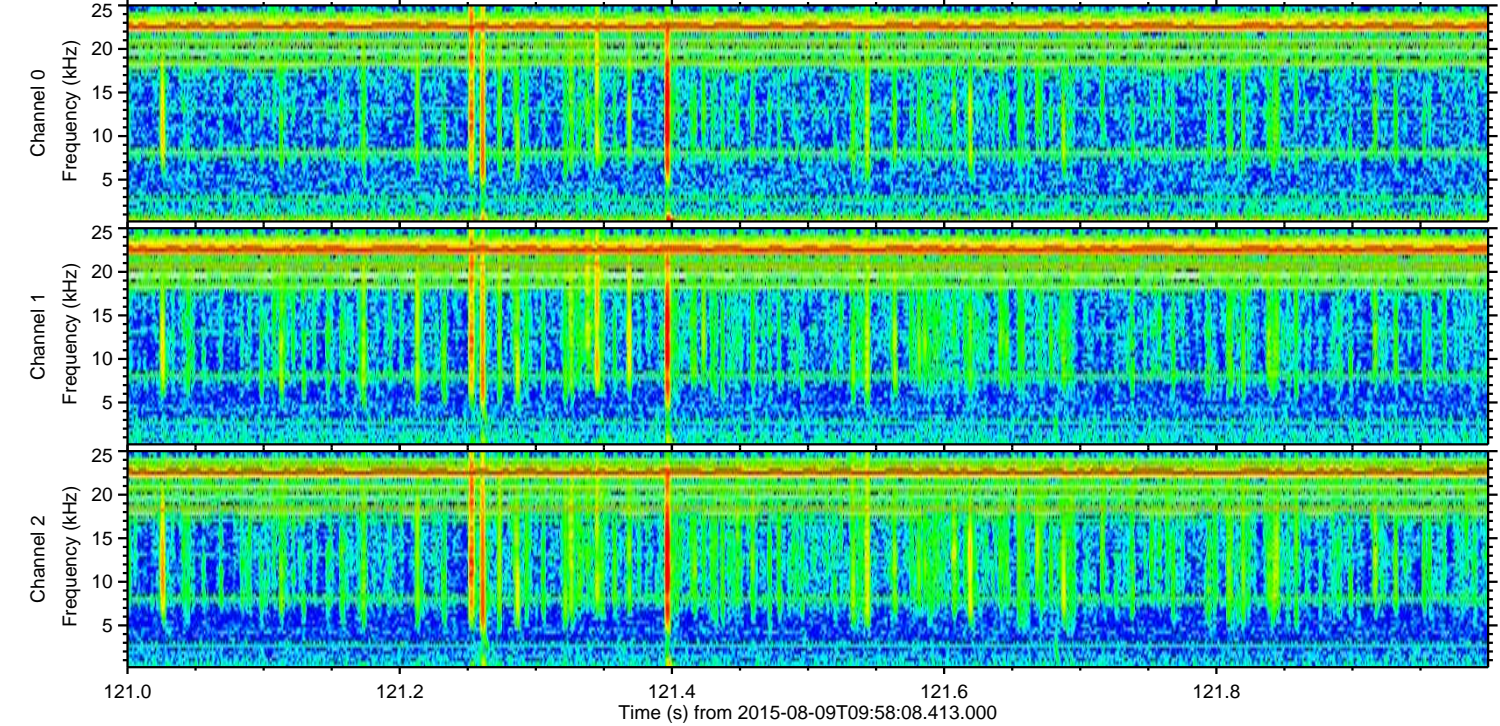
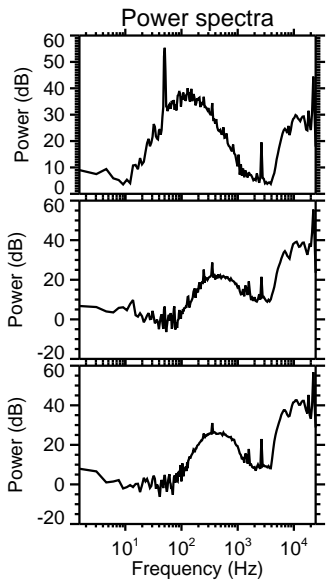
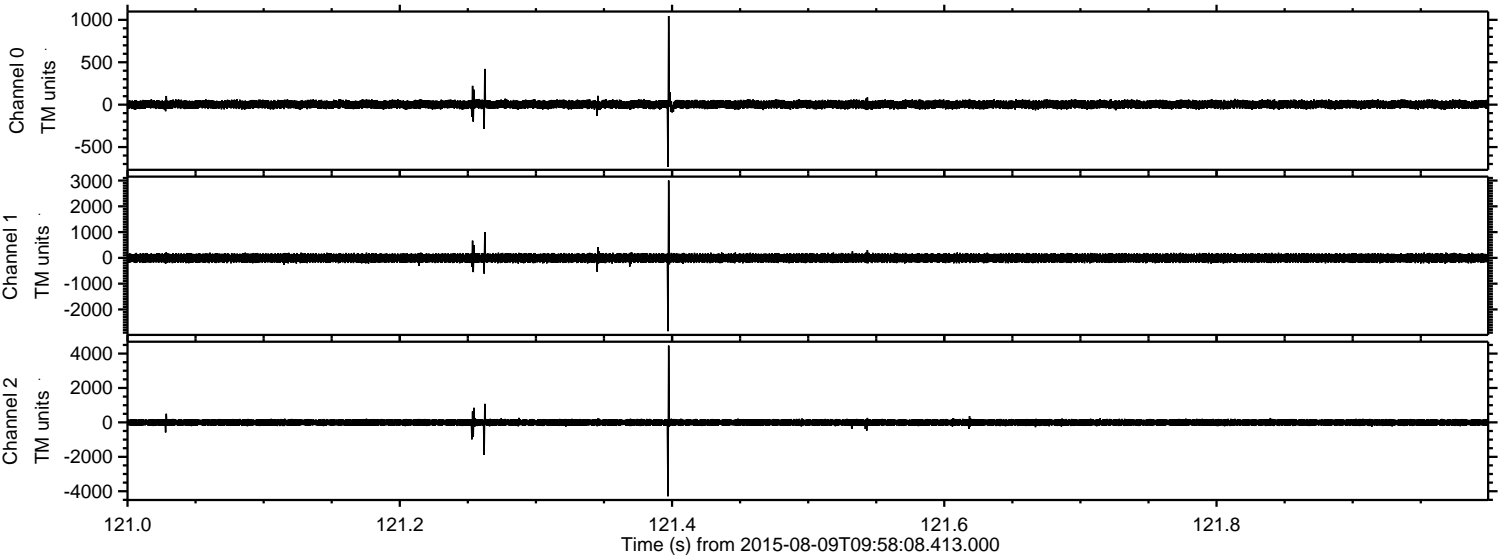

ELMAVAN 3D WAVEFORMS (Measured data sampled at 50 kHz) 51000 packets of 144 samples from 2015-08-09T09:58:08.413.000. Part 127/147

Processed Sun Aug 9 12:05:04 2015 by ELM ver.2012-10-06 from 001__elm20150809_095807__dat00.bin

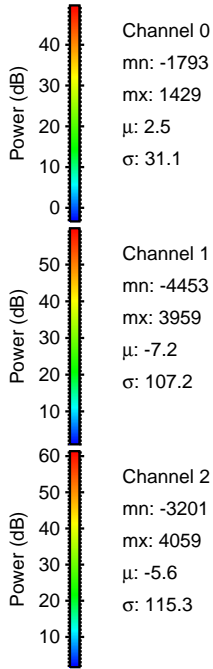
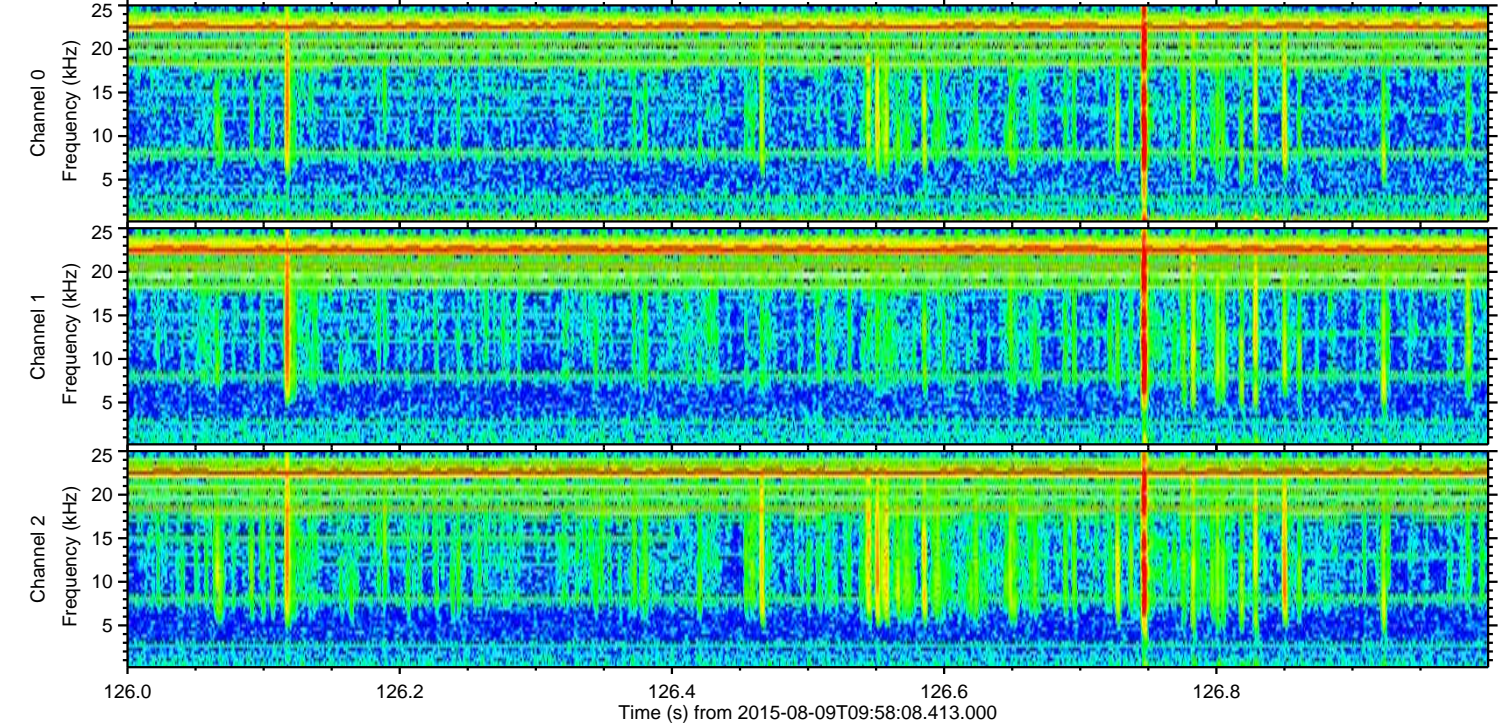
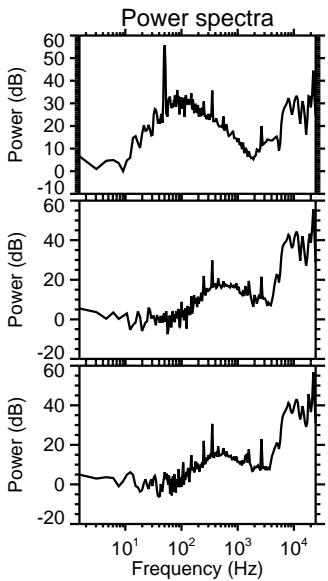
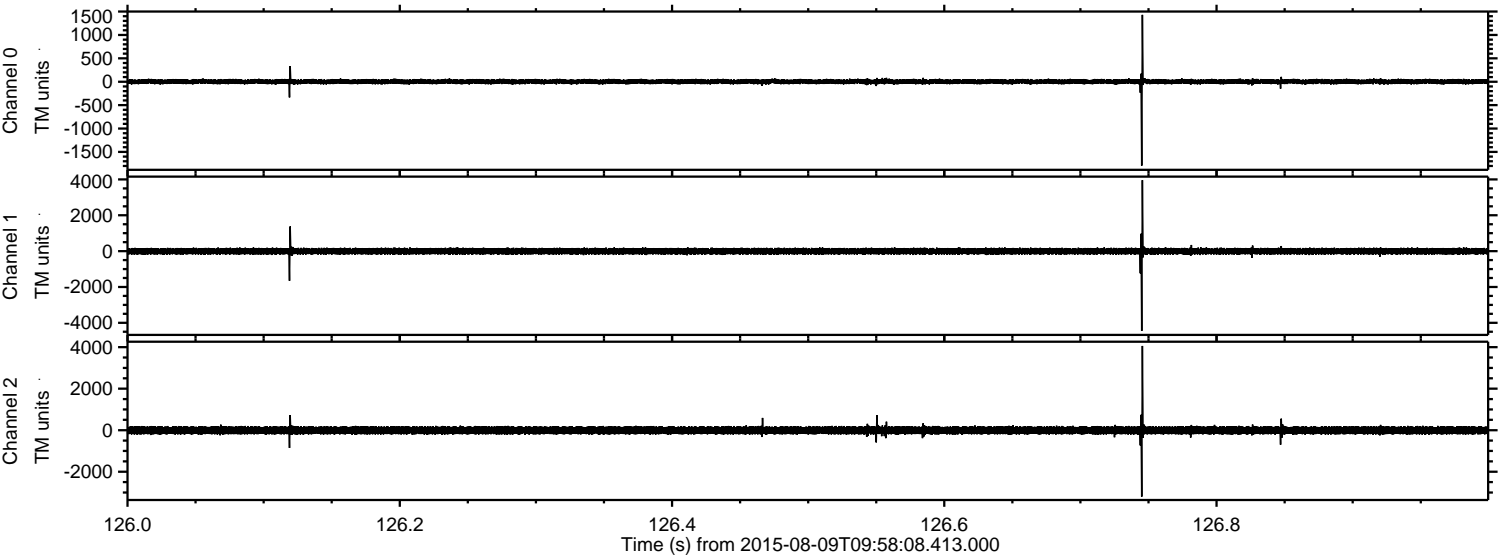

Processed Sun Aug 9 12:05:05 2015 by ELM ver.2012-10-06 from 001__elm20150809_095807__dat00.bin

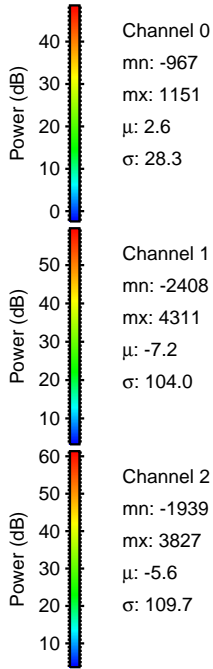
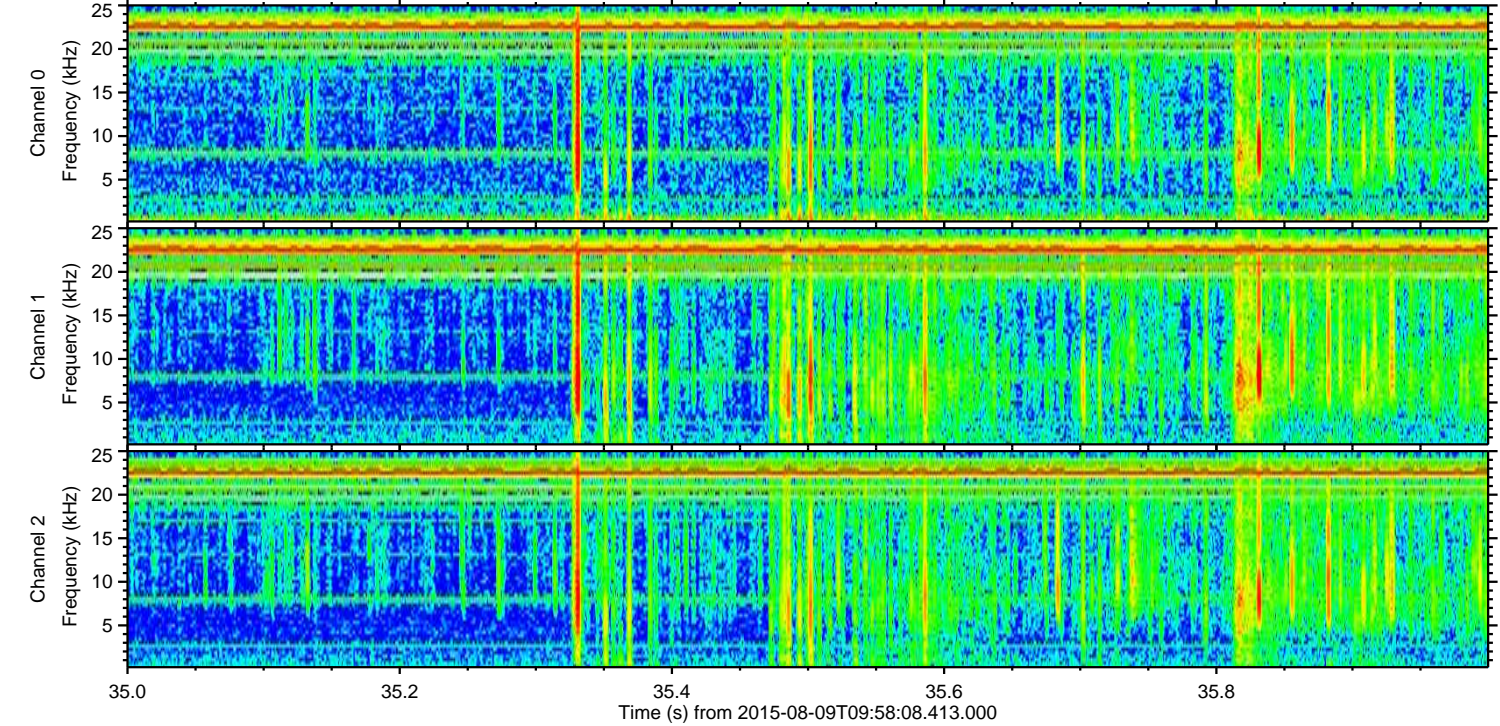
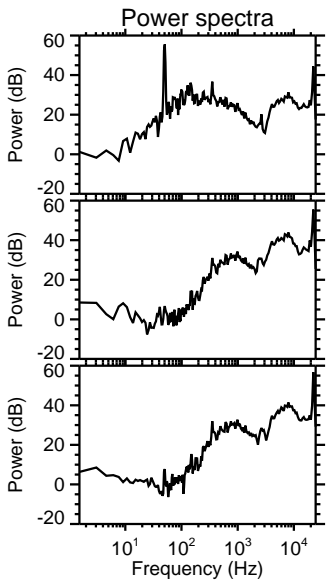
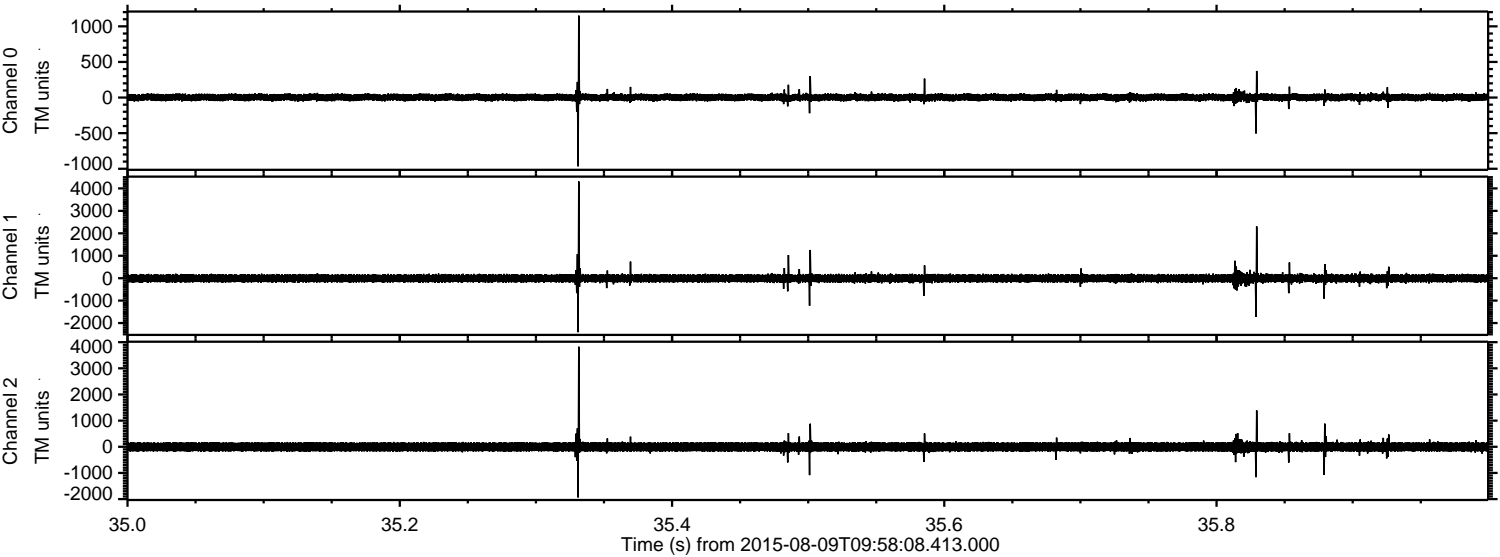

Processed Sun Aug 9 12:05:06 2015 by ELM ver.2012-10-06 from 001__elm20150809_095807__dat00.bin

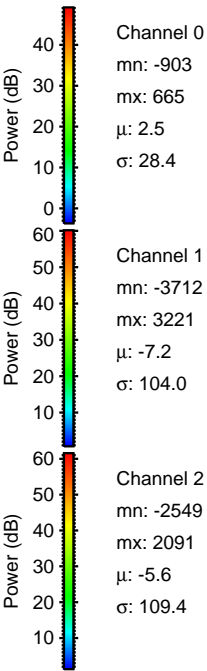
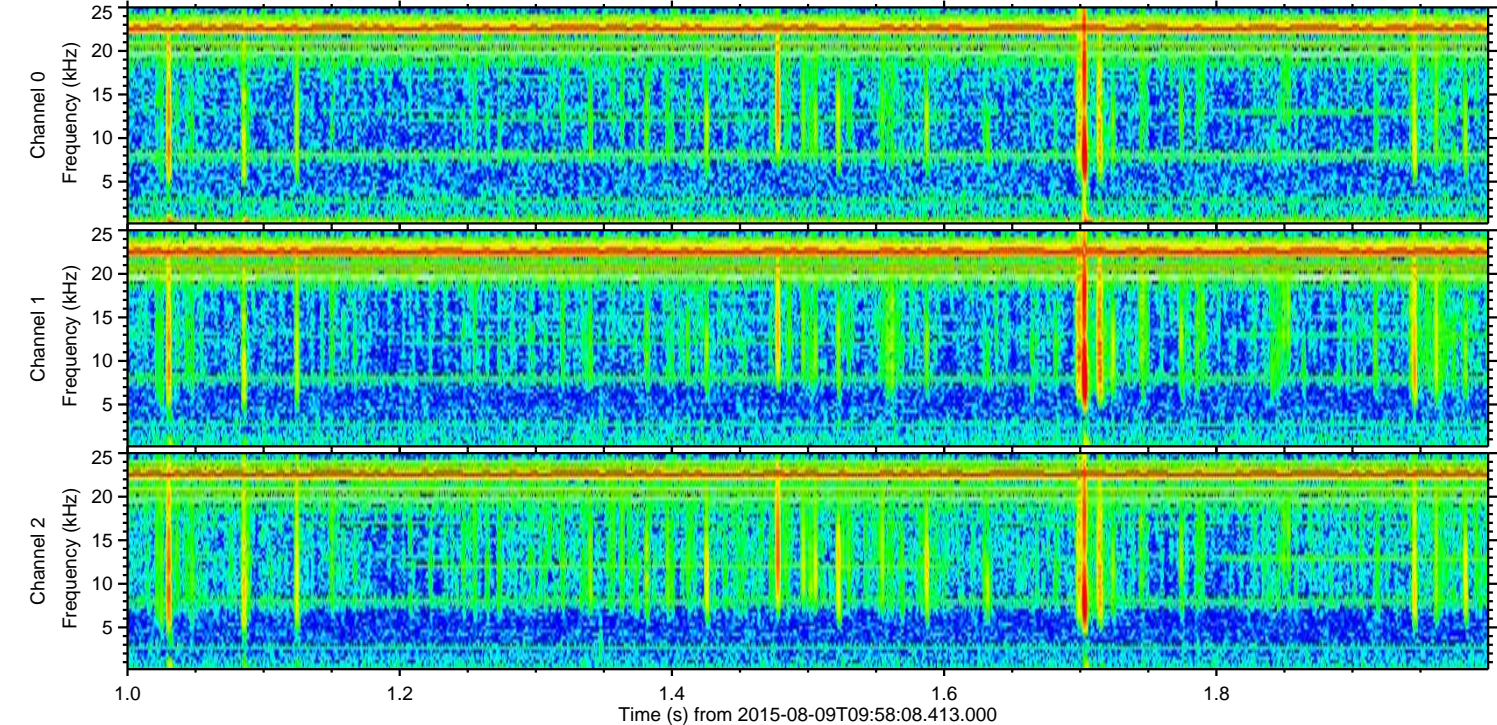
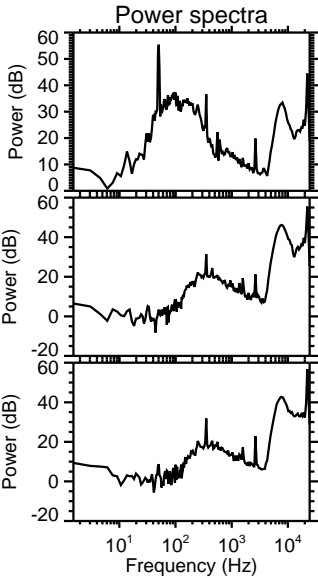
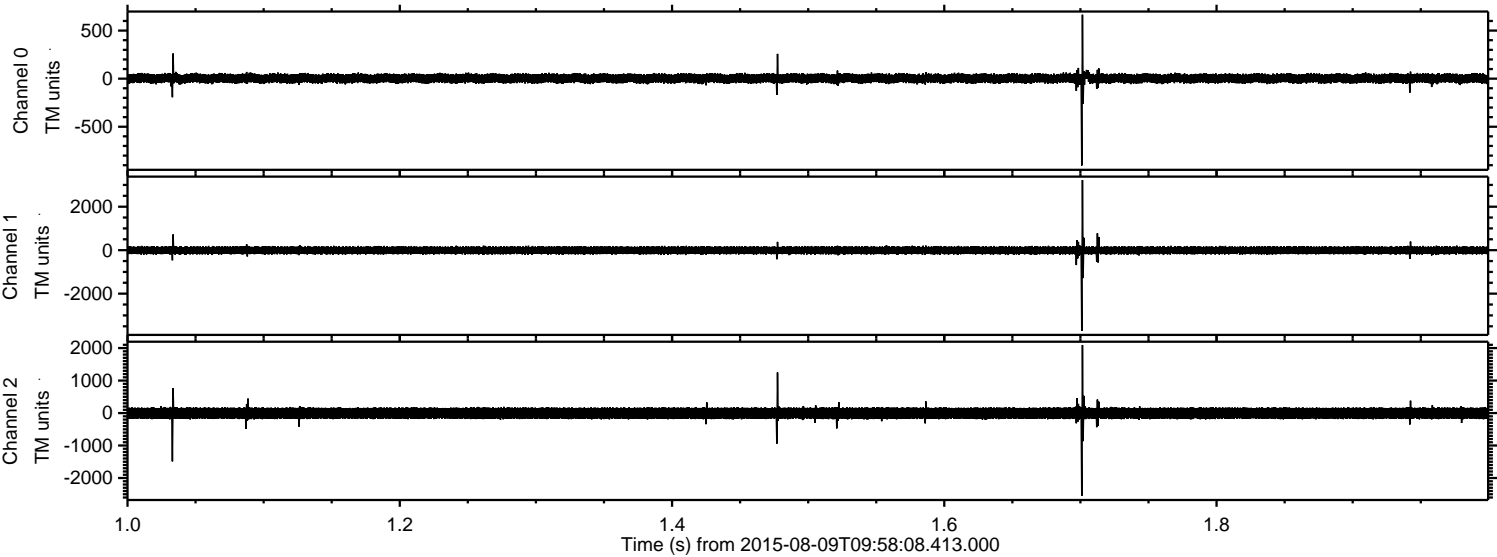

Processed Sun Aug 9 12:05:07 2015 by ELM ver.2012-10-06 from 001__elm20150809_095807__dat00.bin

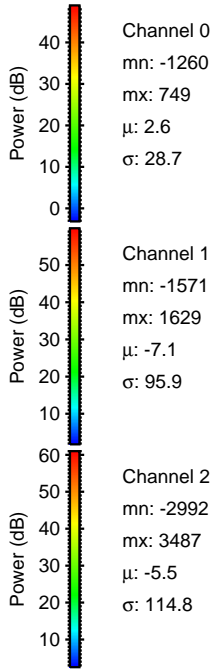
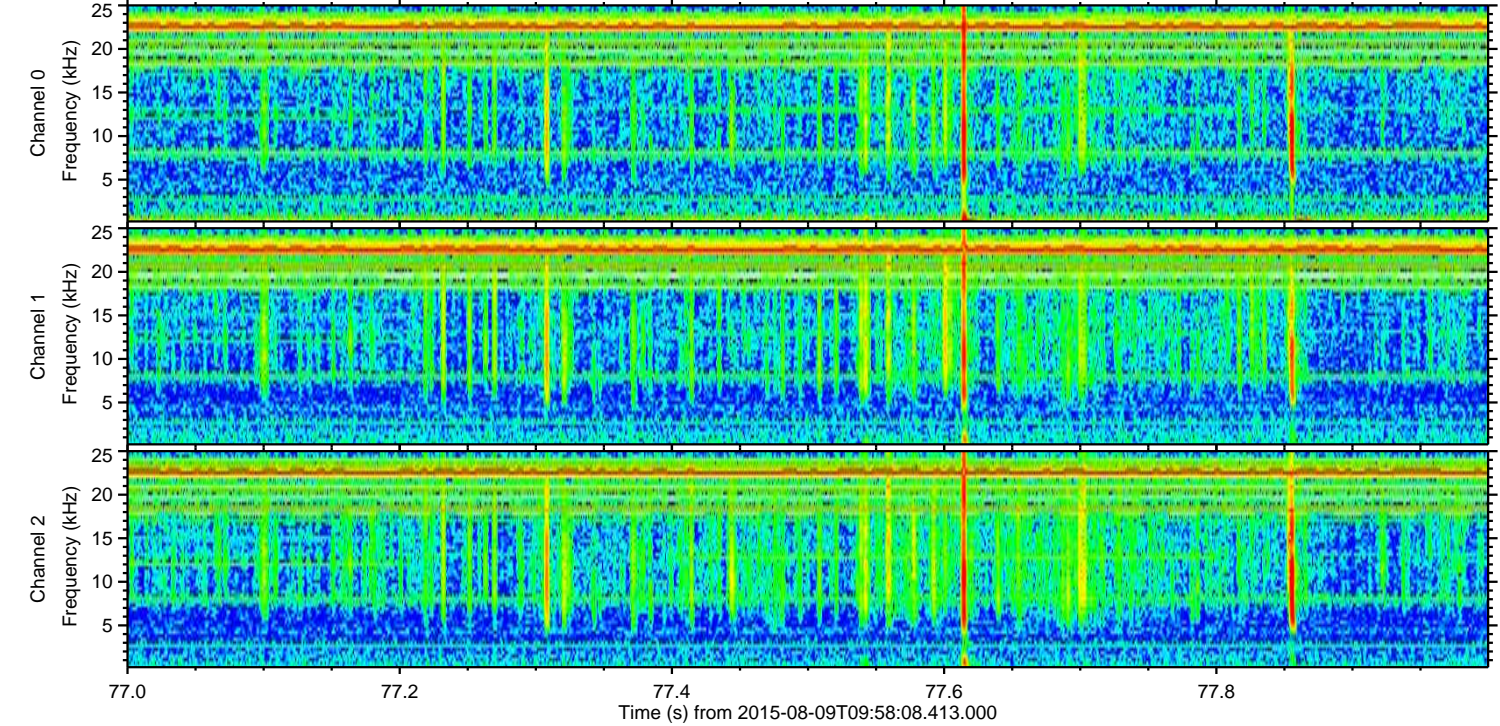
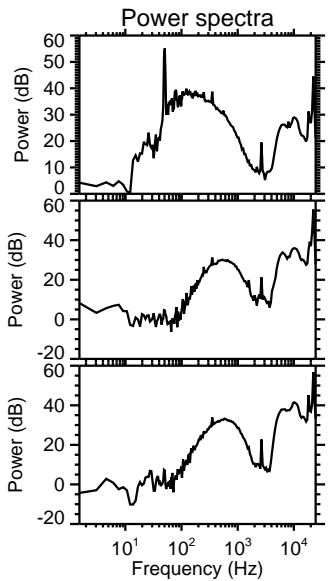
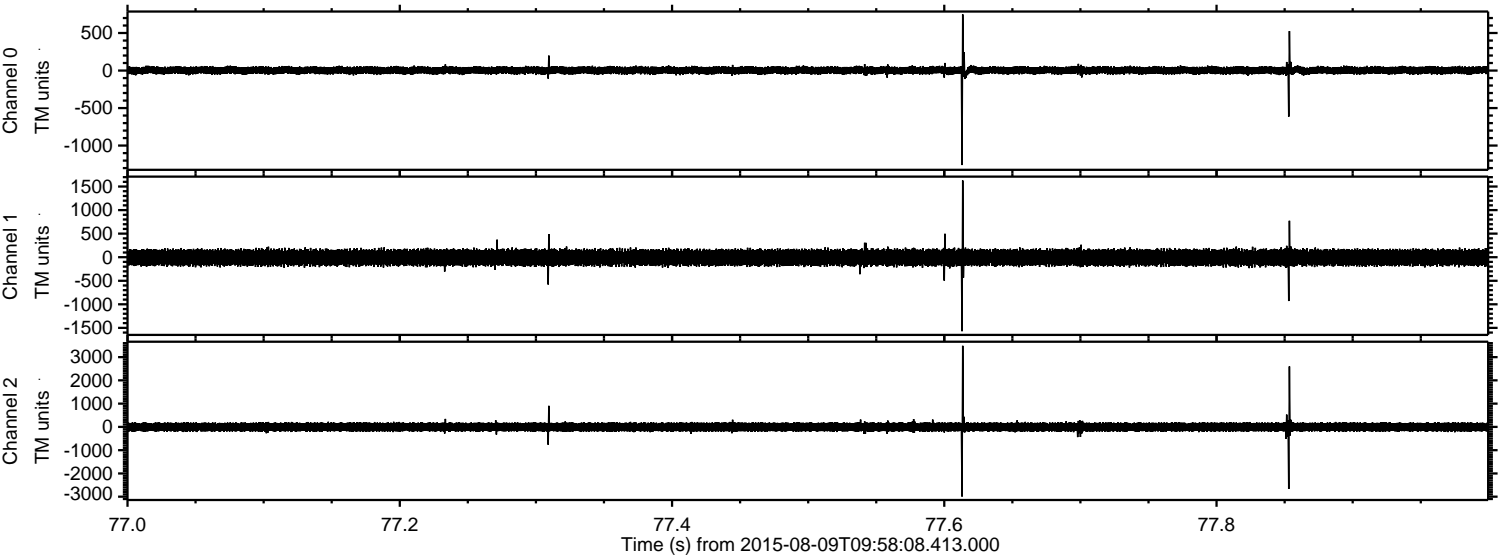

Channel 0
mn: -1260
mx: 749
 μ : 2.6
 σ : 28.7

Channel 1
mn: -1571
mx: 1629
 μ : -7.1
 σ : 95.9

Channel 2
mn: -2992
mx: 3487
 μ : -5.5
 σ : 114.8

Processed Sun Aug 9 12:05:08 2015 by ELM ver.2012-10-06 from 001__elm20150809_095807__dat00.bin

