

# ELMAVAN 3D WAVEFORMS (Measured data sampled at 50 kHz) 51000 packets of 144 samples from 2015-08-09T03:02:50.008.999.

Processed Sun Aug 9 05:08:51 2015 by ELM ver.2012-10-06 from 001\_\_elm20150809\_030249\_\_dat00.bin

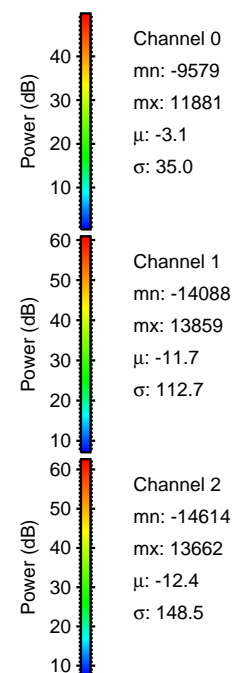

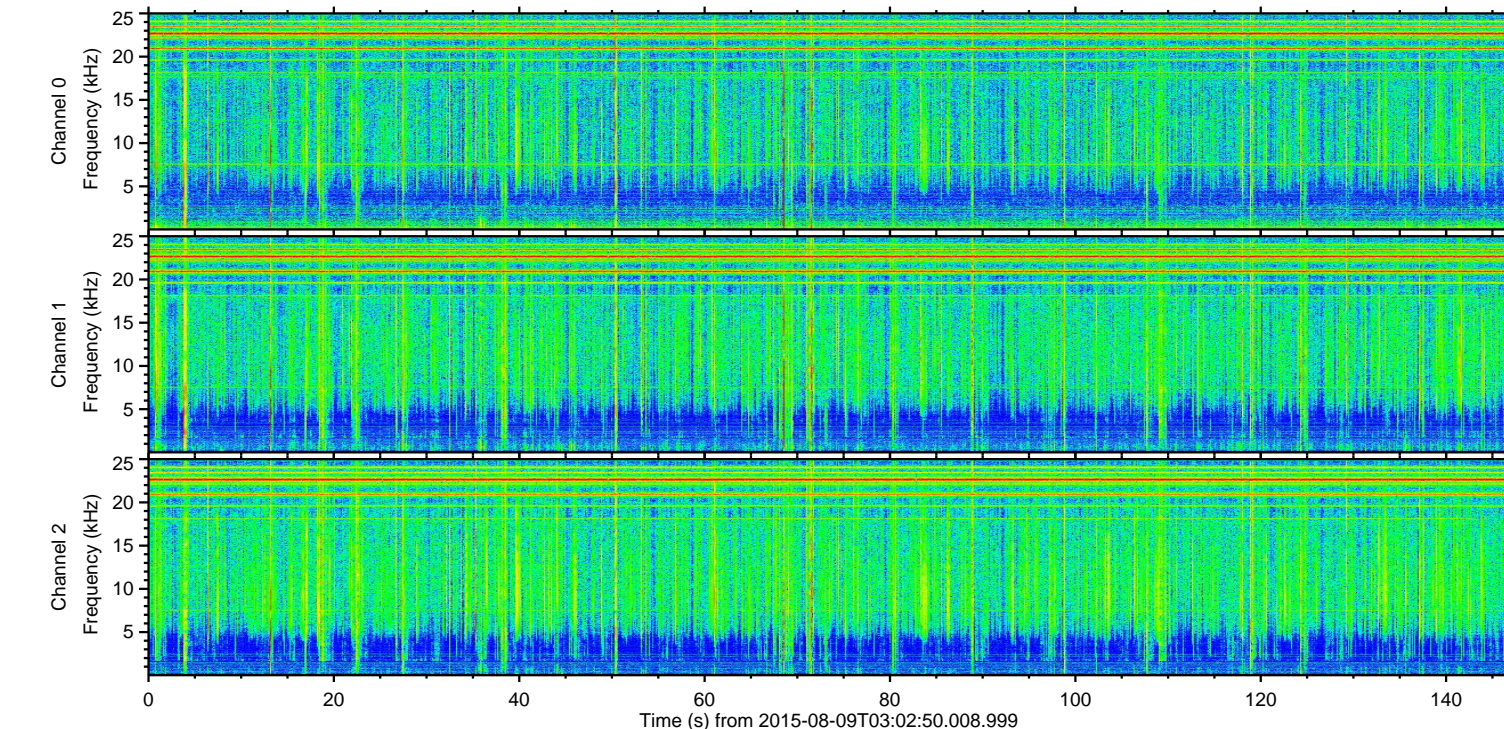
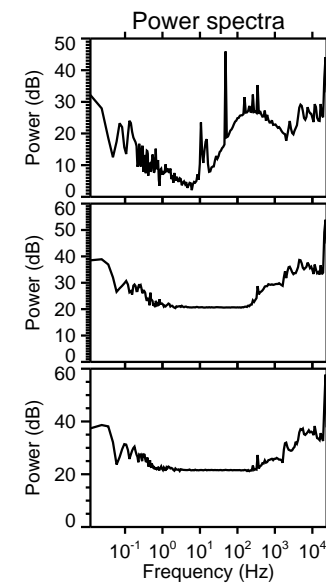
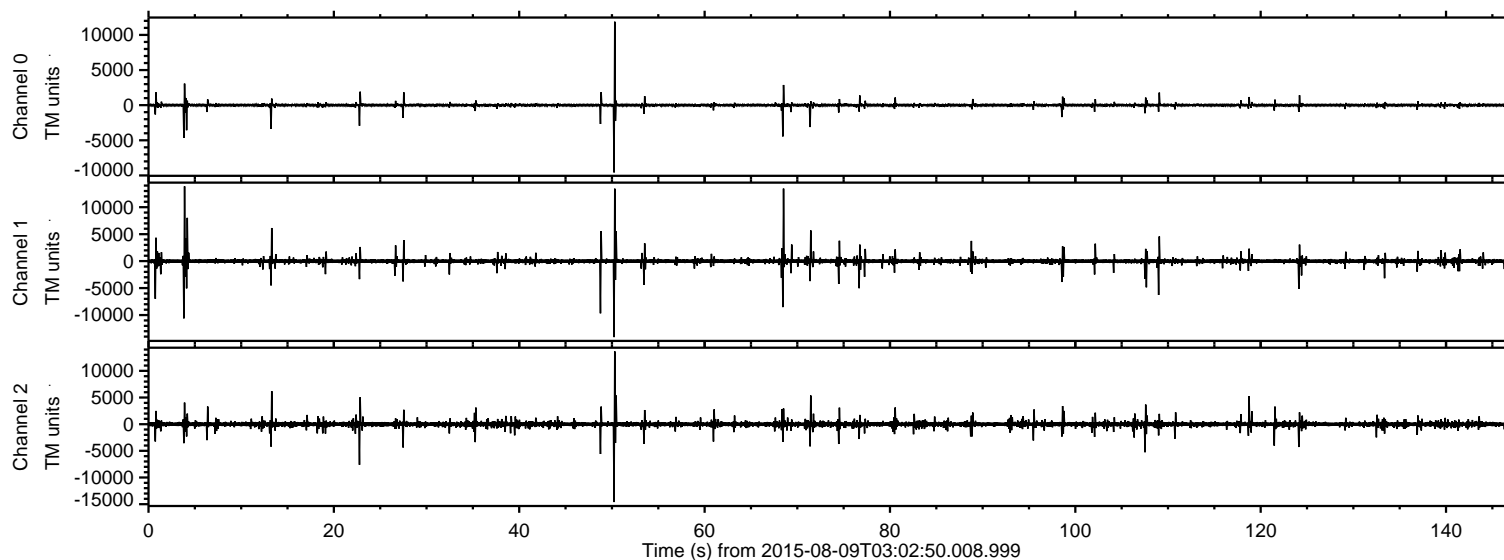

Processed Sun Aug 9 05:09:06 2015 by ELM ver.2012-10-06 from 001\_\_elm20150809\_030249\_\_dat00.bin

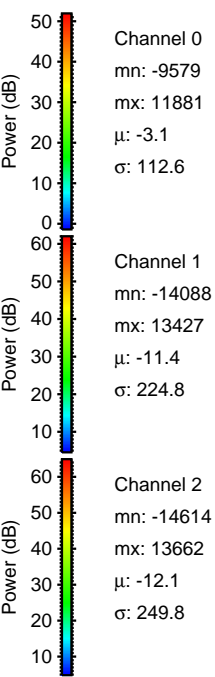
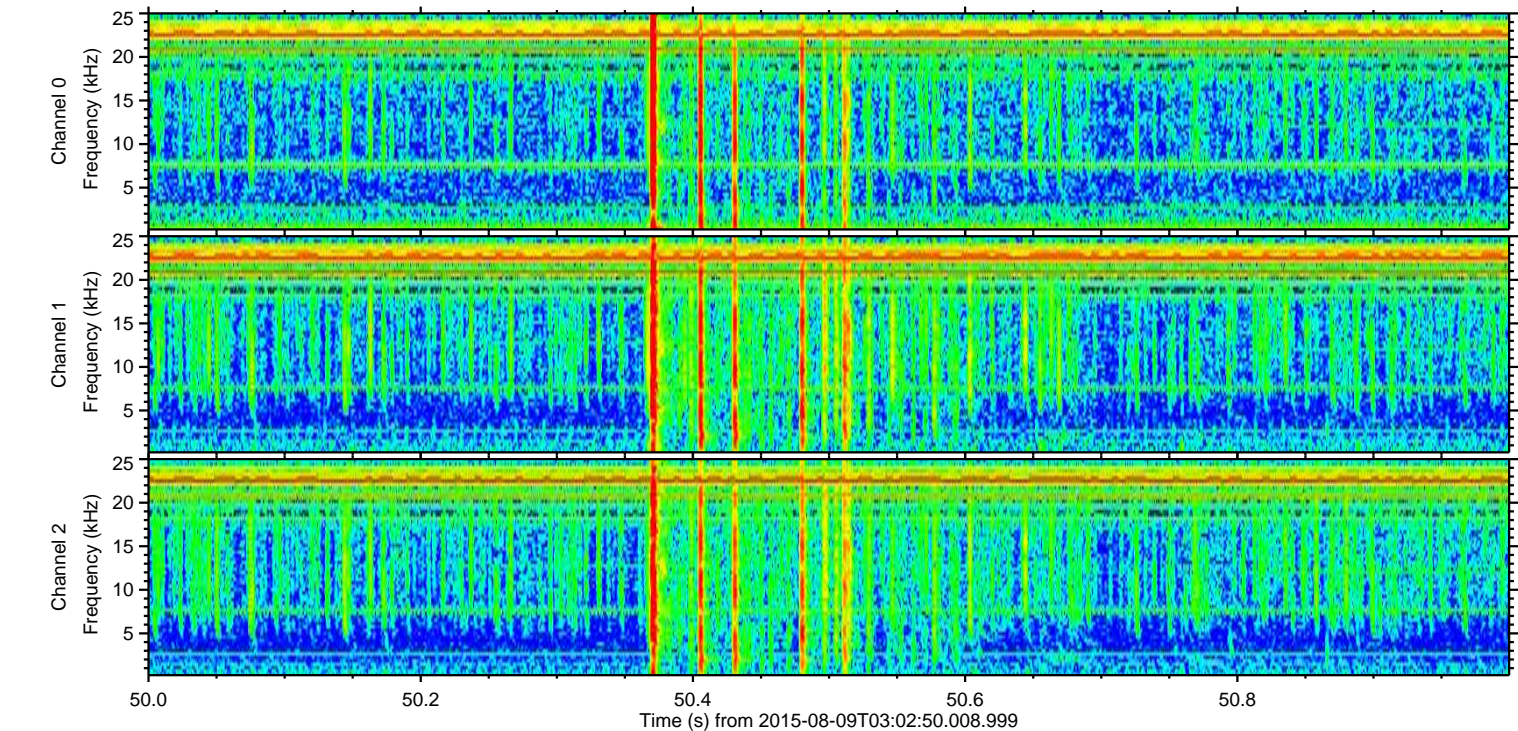
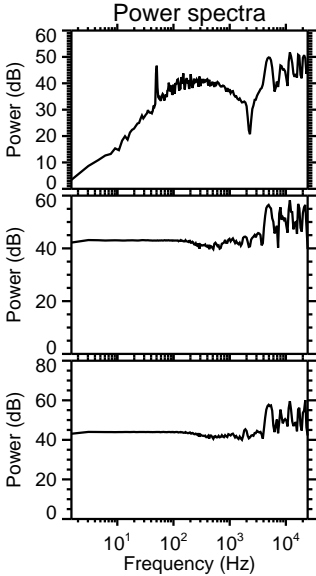
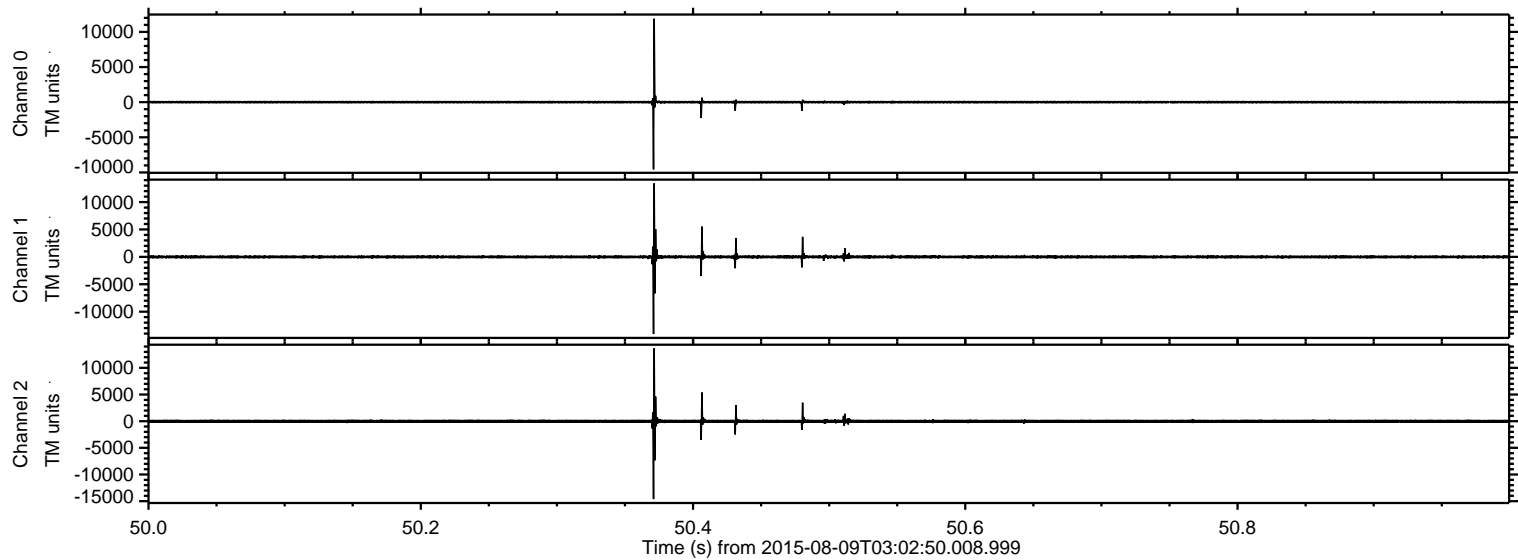

Processed Sun Aug 9 05:09:07 2015 by ELM ver.2012-10-06 from 001\_\_elm20150809\_030249\_\_dat00.bin

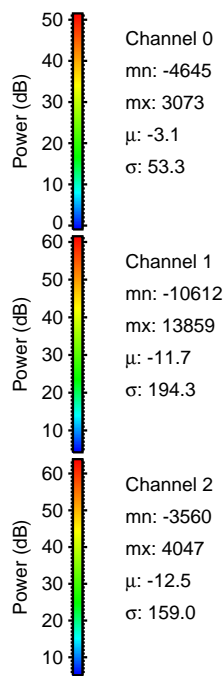
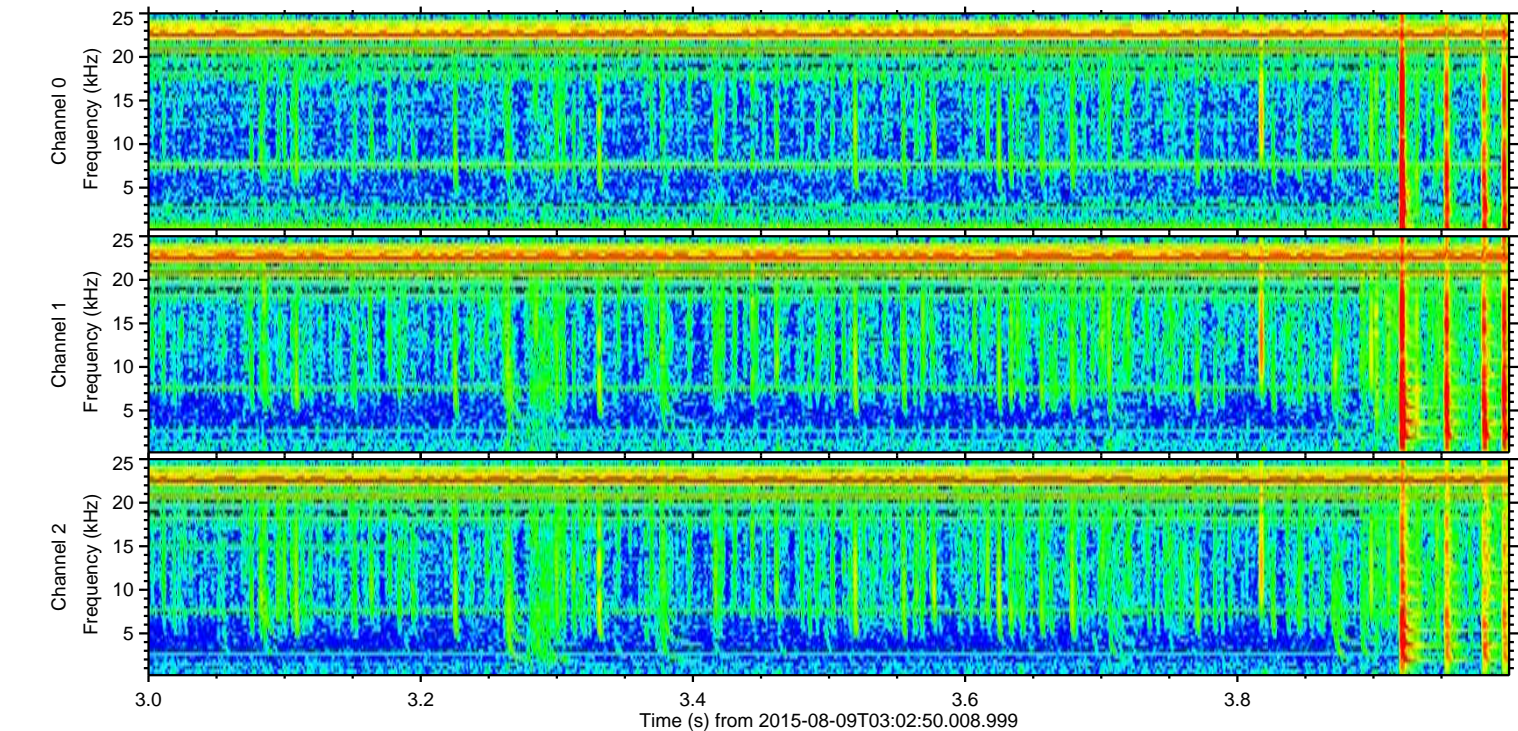
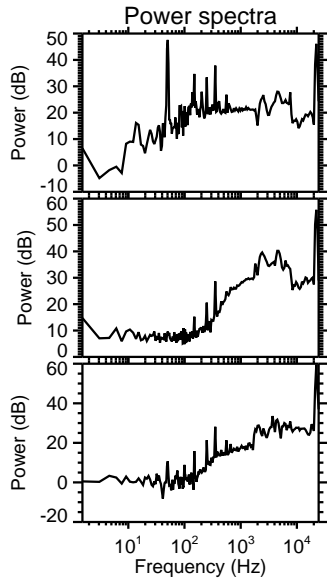
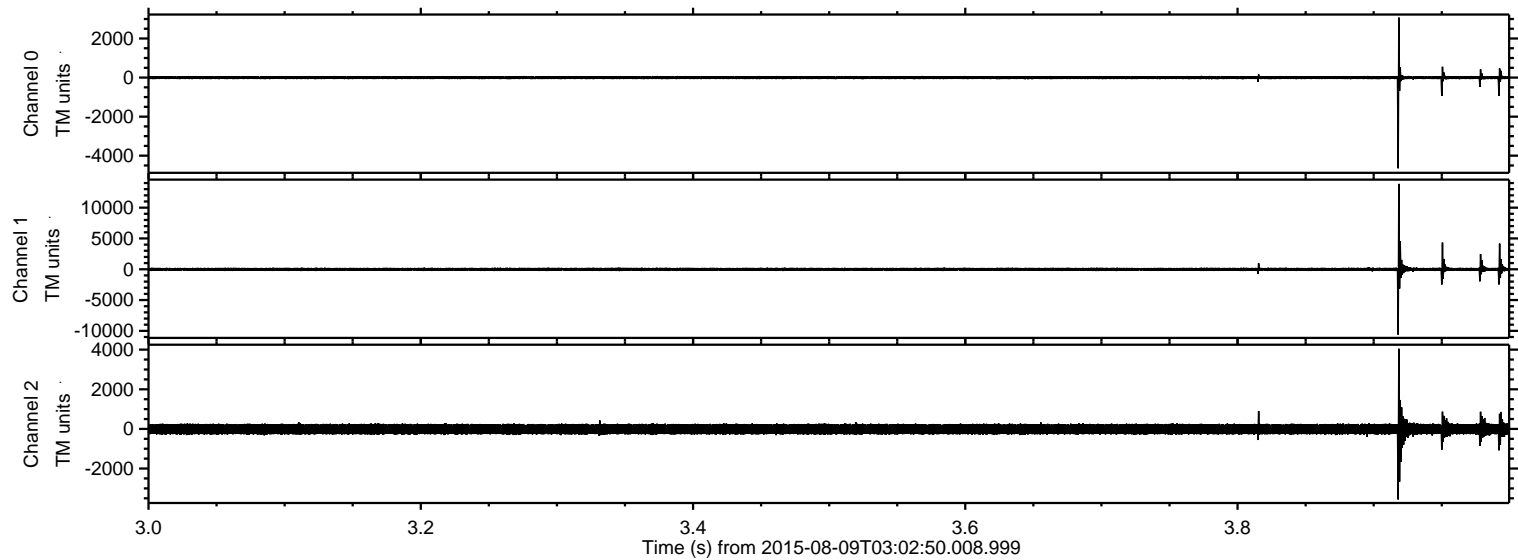



Processed Sun Aug 9 05:09:08 2015 by ELM ver.2012-10-06 from 001\_\_elm20150809\_030249\_\_dat00.bin

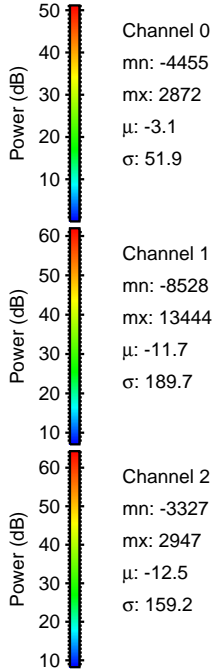
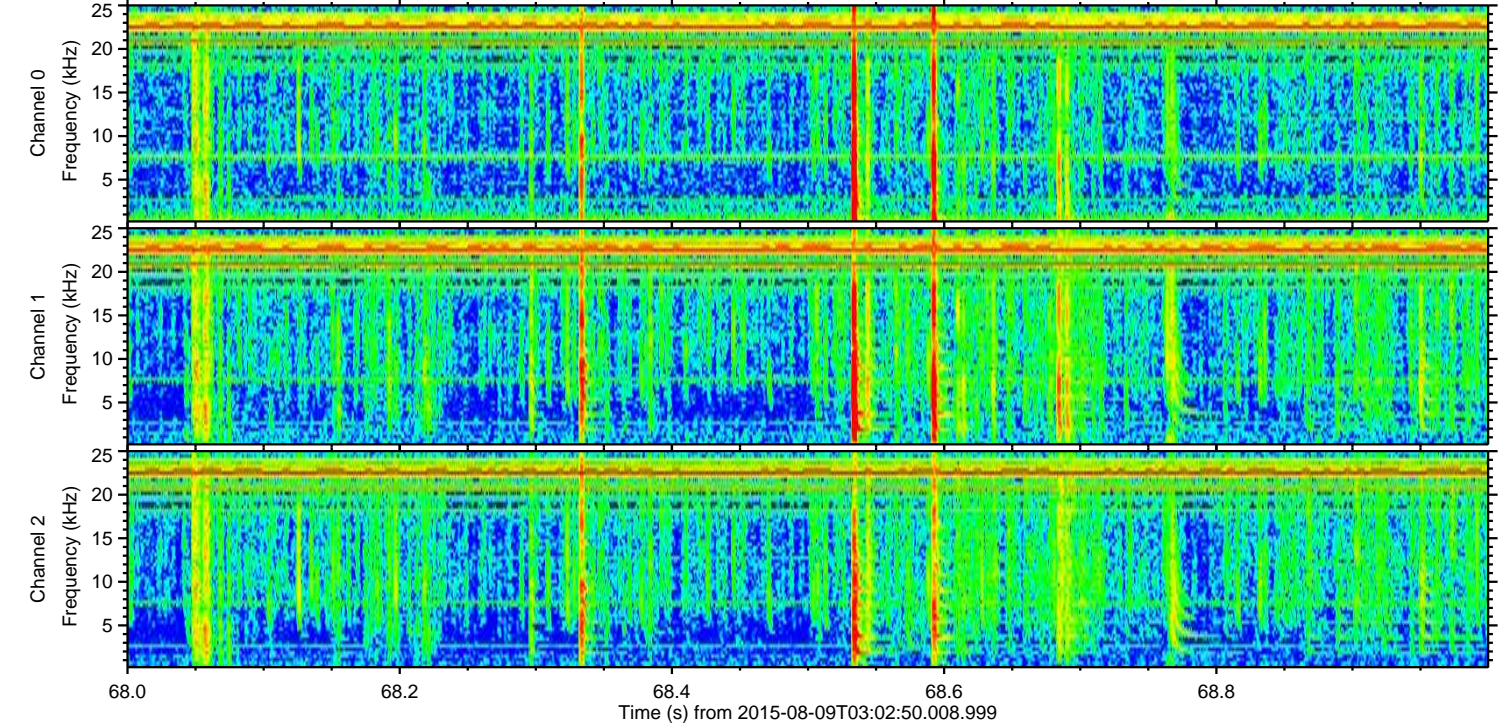
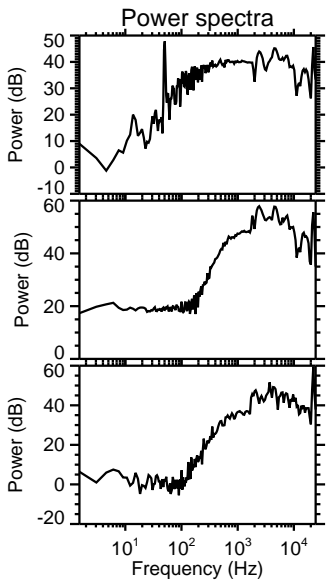
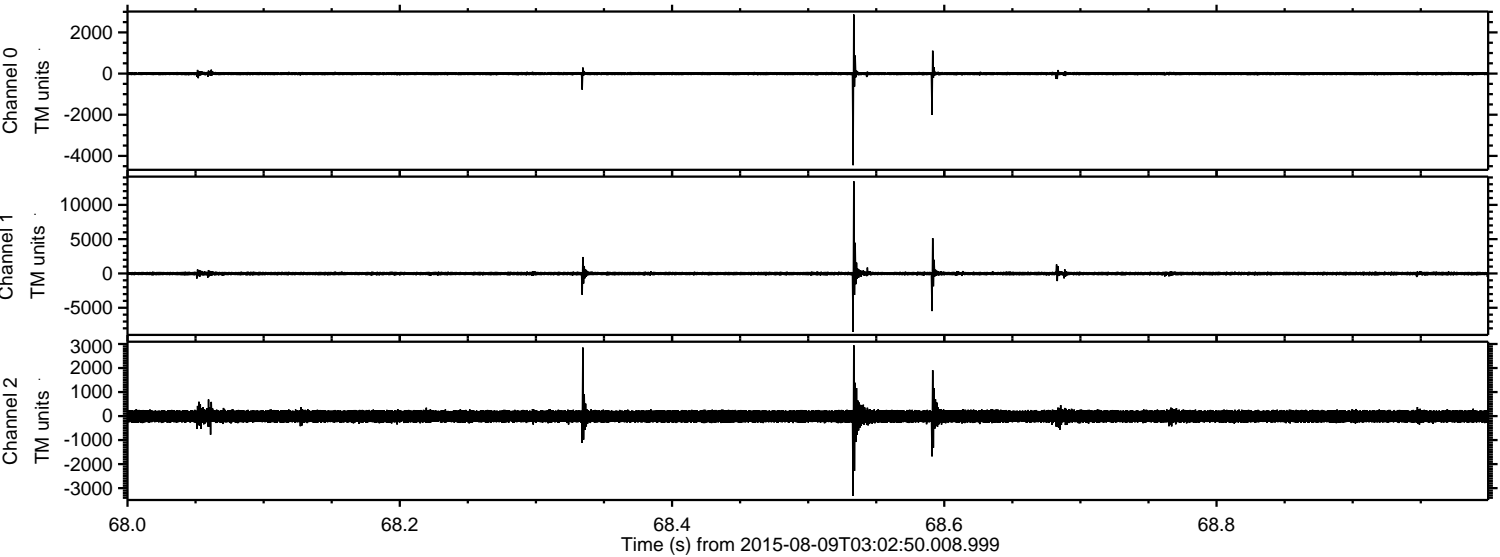



Processed Sun Aug 9 05:09:09 2015 by ELM ver.2012-10-06 from 001\_\_elm20150809\_030249\_\_dat00.bin

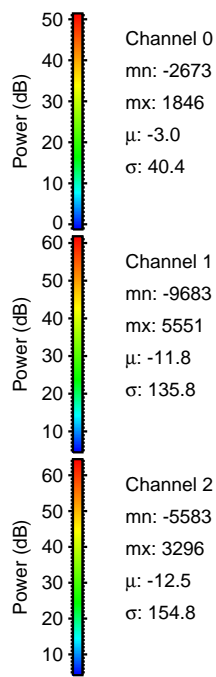
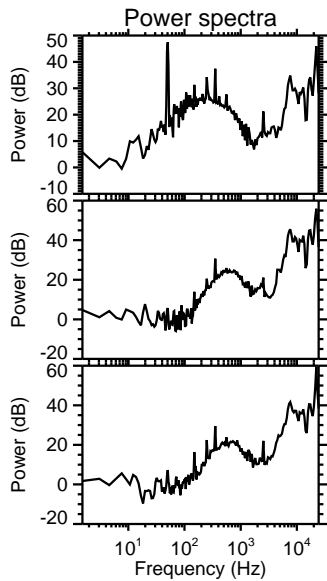
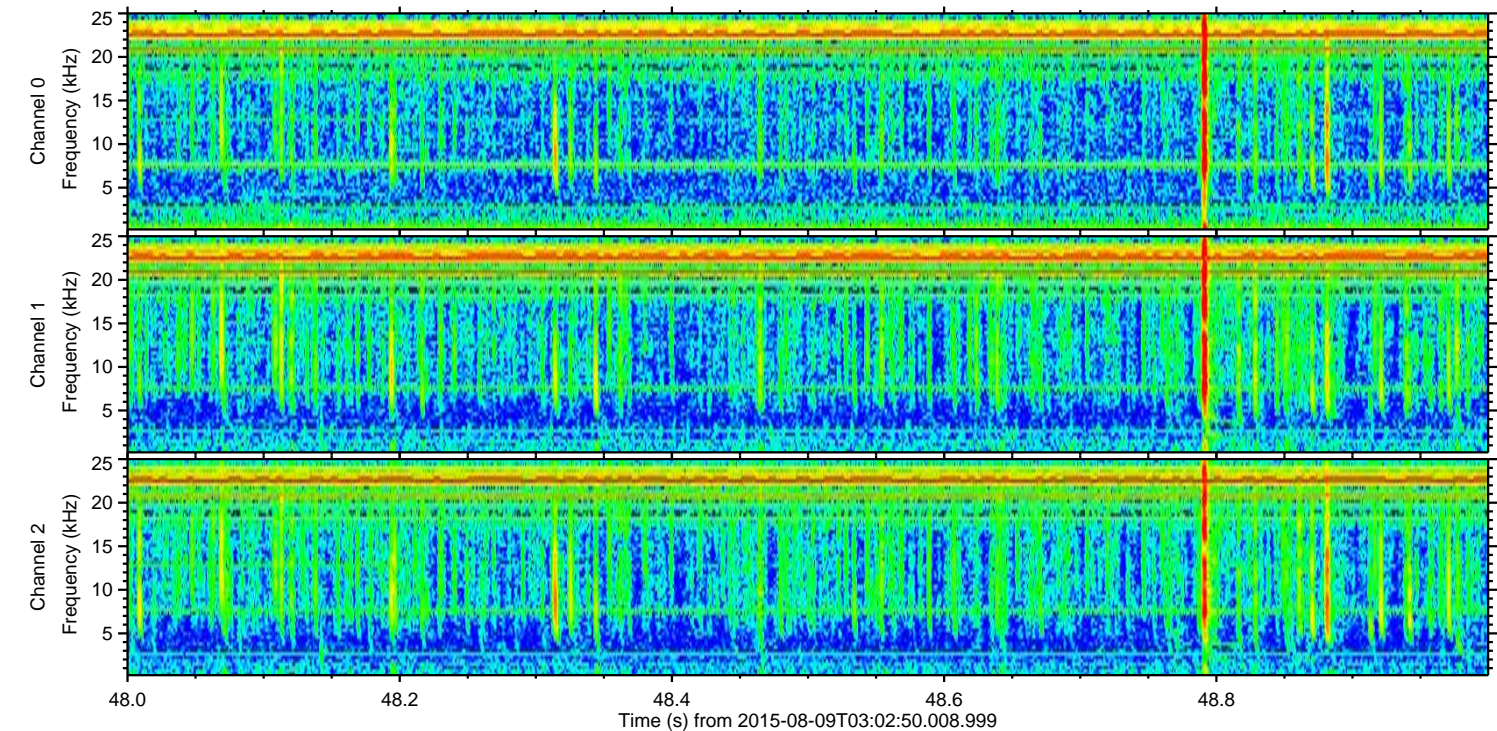
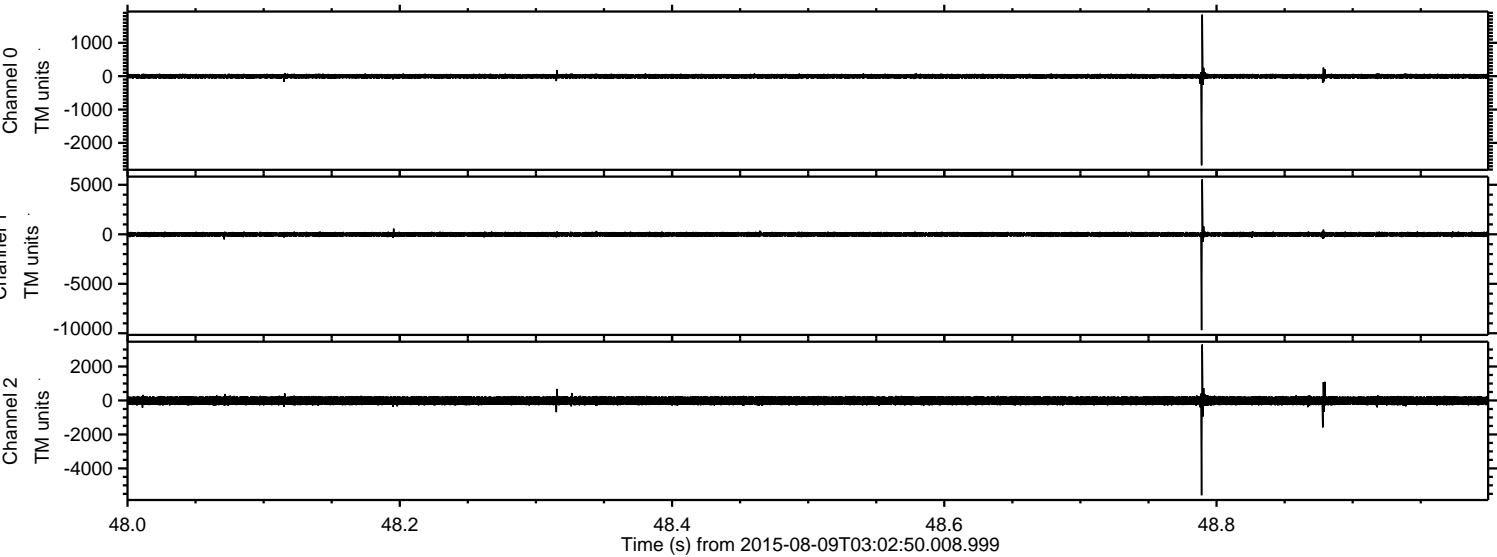



Processed Sun Aug 9 05:09:10 2015 by ELM ver.2012-10-06 from 001\_\_elm20150809\_030249\_\_dat00.bin

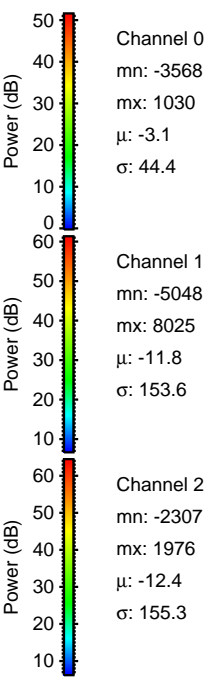
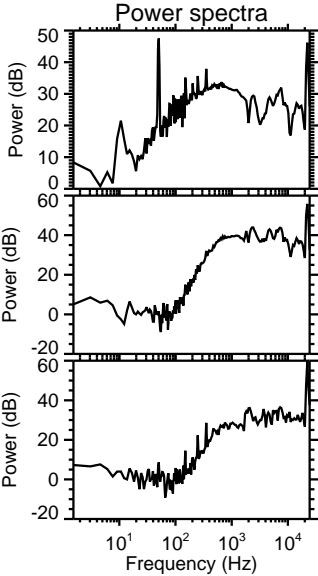
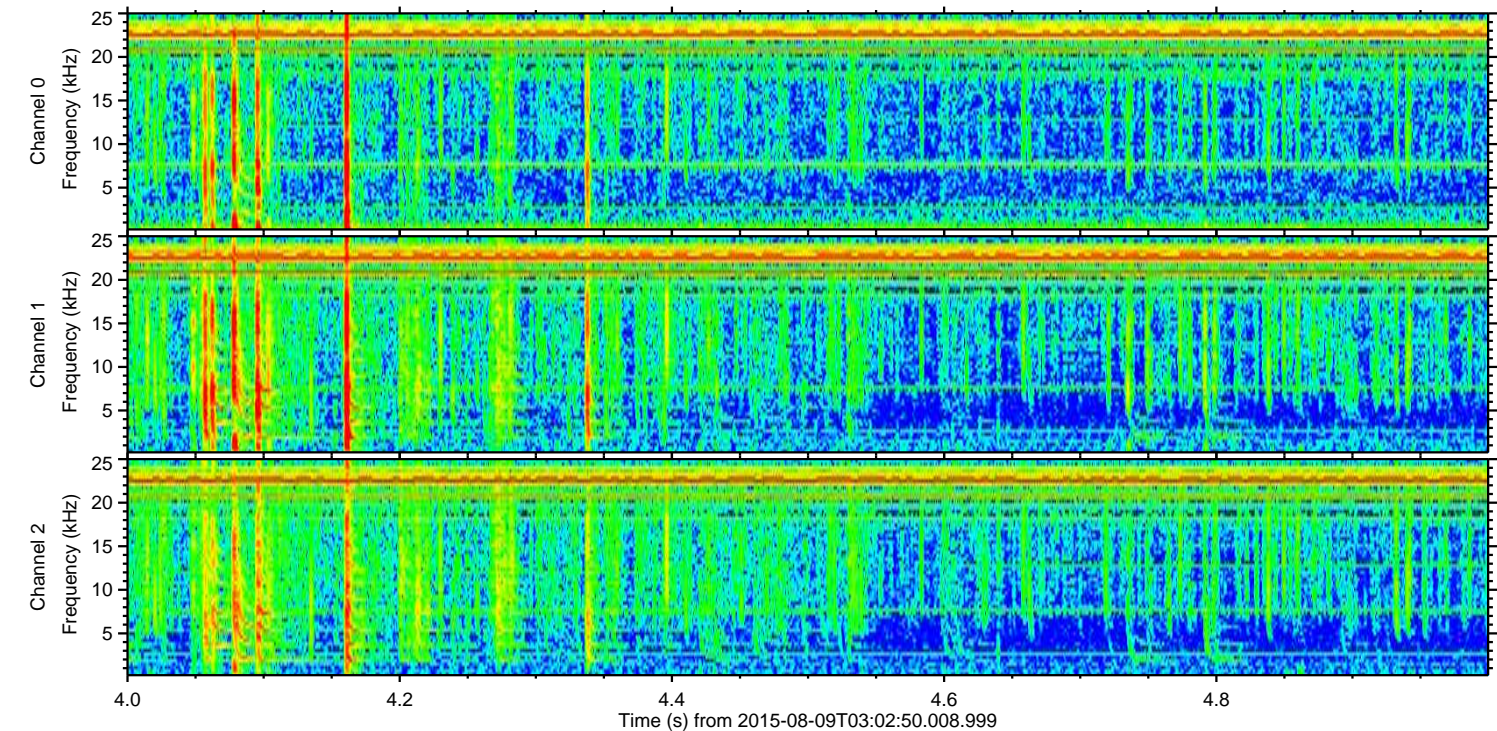
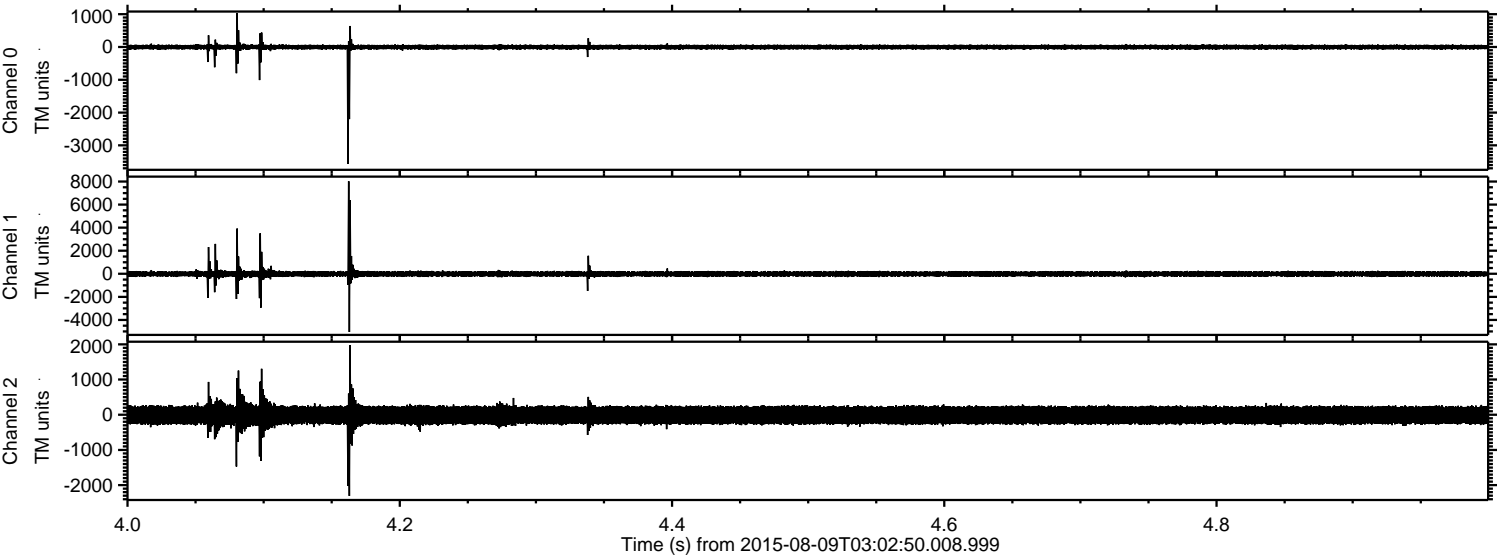



Processed Sun Aug 9 05:09:11 2015 by ELM ver.2012-10-06 from 001\_\_elm20150809\_030249\_\_dat00.bin

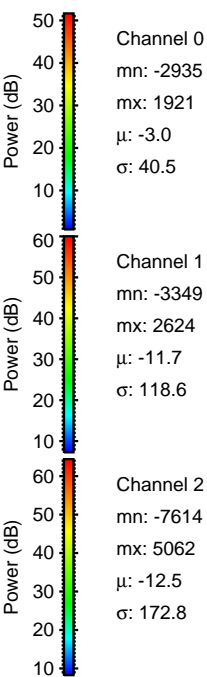
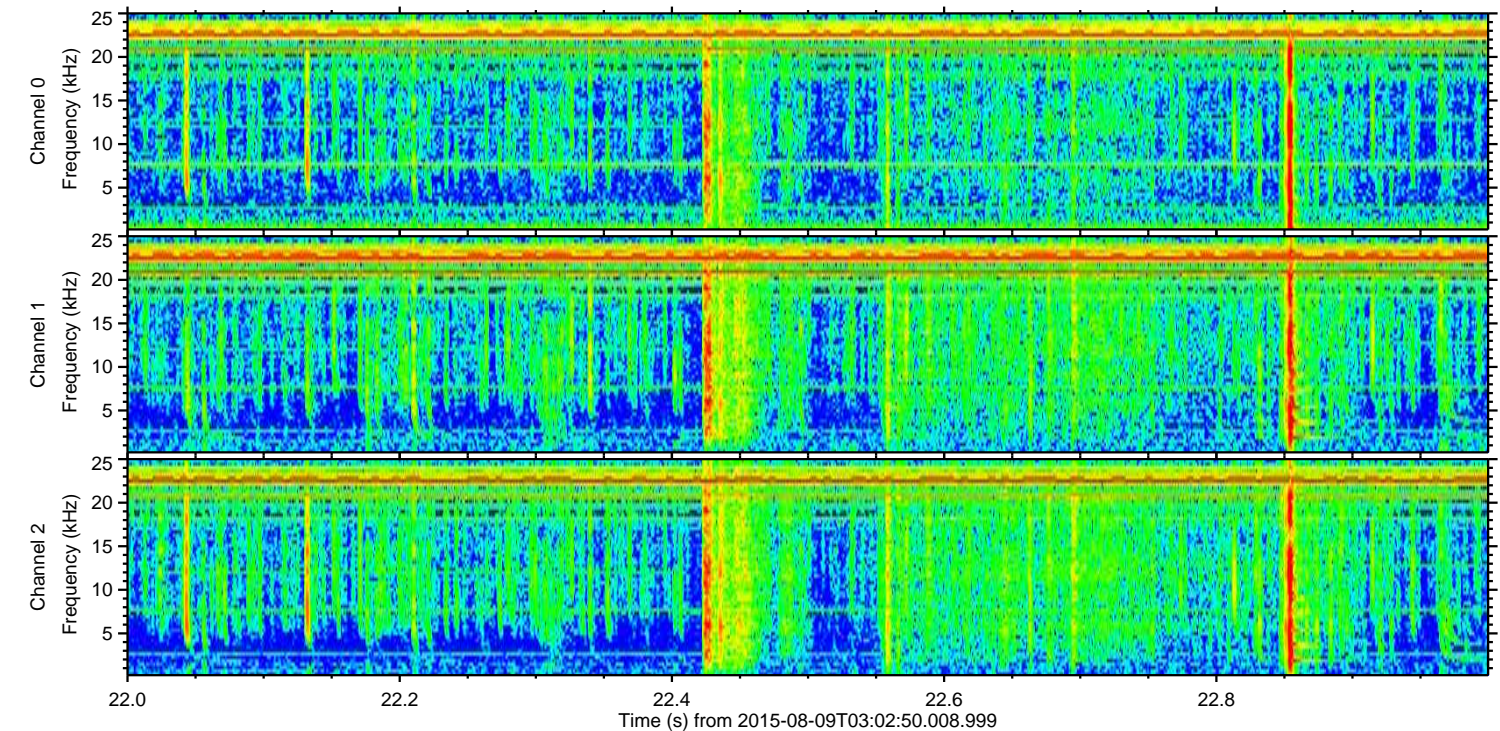
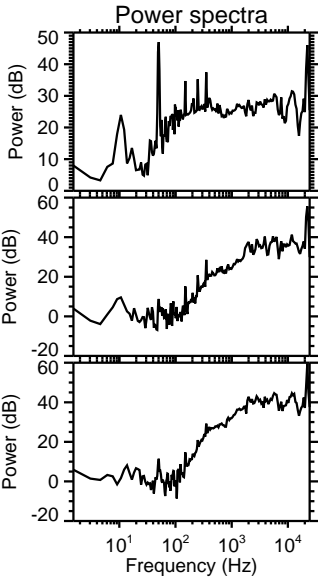
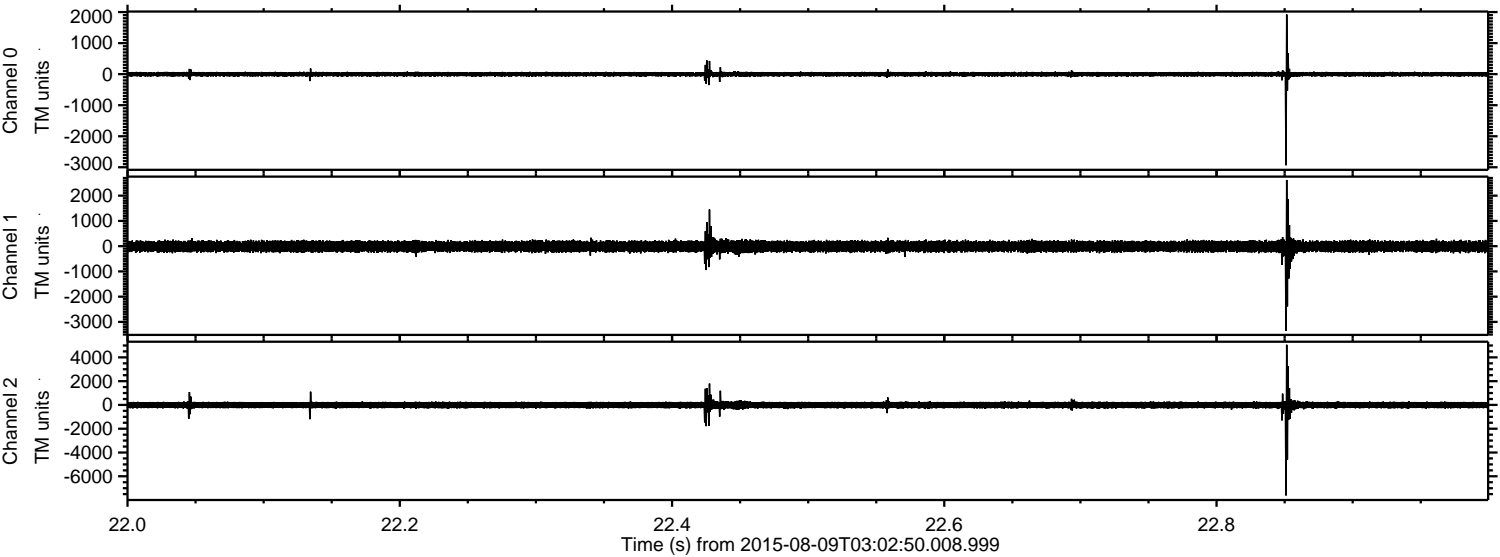



ELMAVAN 3D WAVEFORMS (Measured data sampled at 50 kHz) 51000 packets of 144 samples from 2015-08-09T03:02:50.008.999. Part 1/147

Processed Sun Aug 9 05:09:12 2015 by ELM ver.2012-10-06 from 001\_\_elm20150809\_030249\_\_dat00.bin

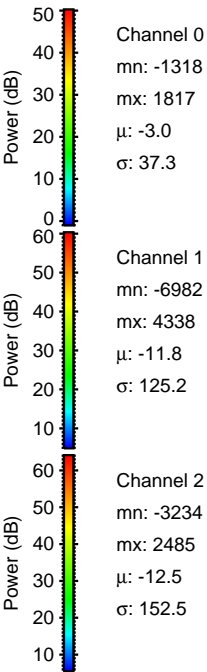
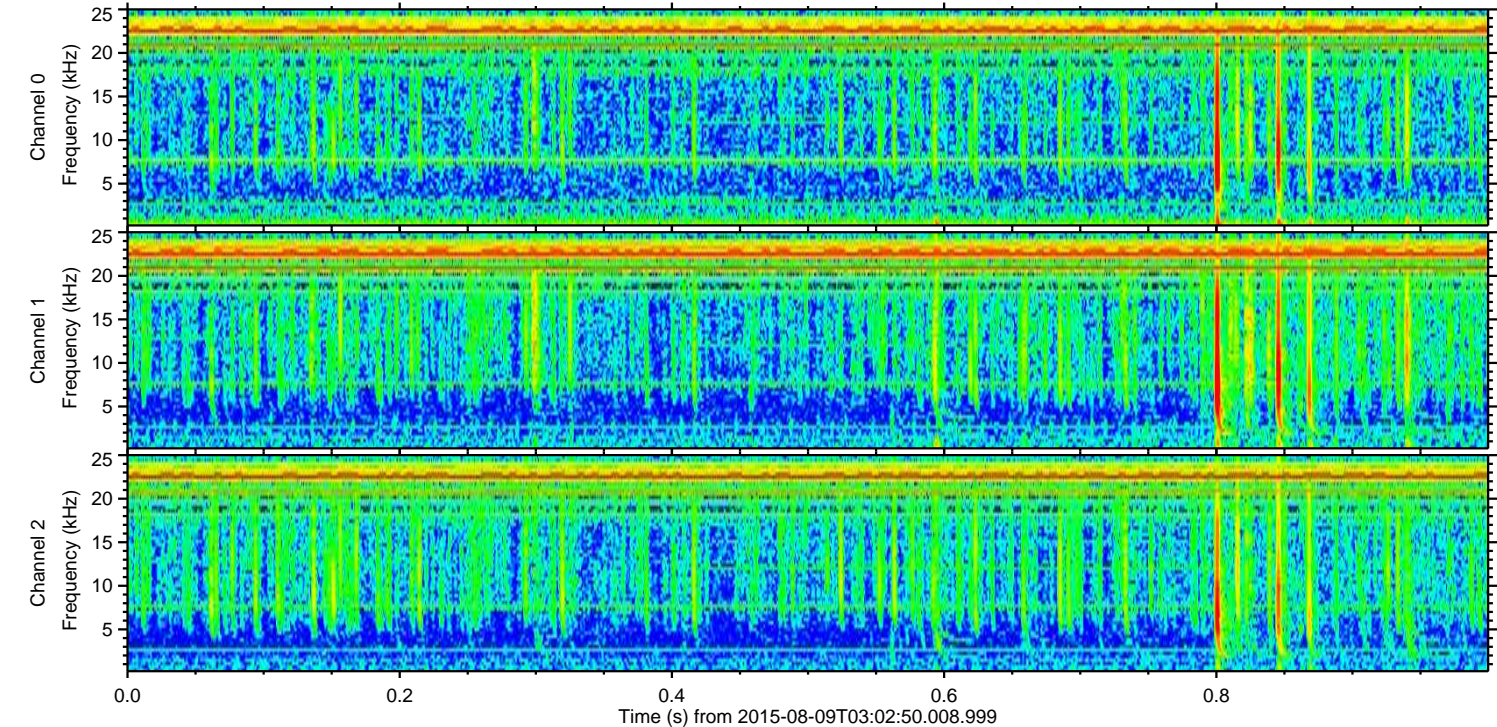
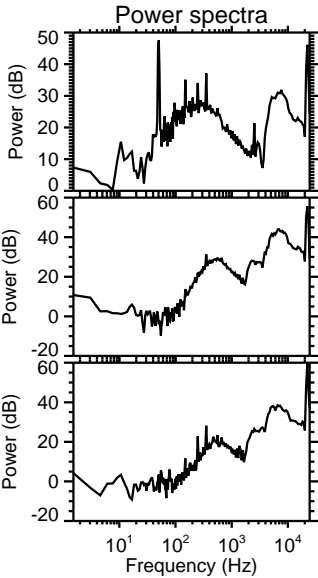
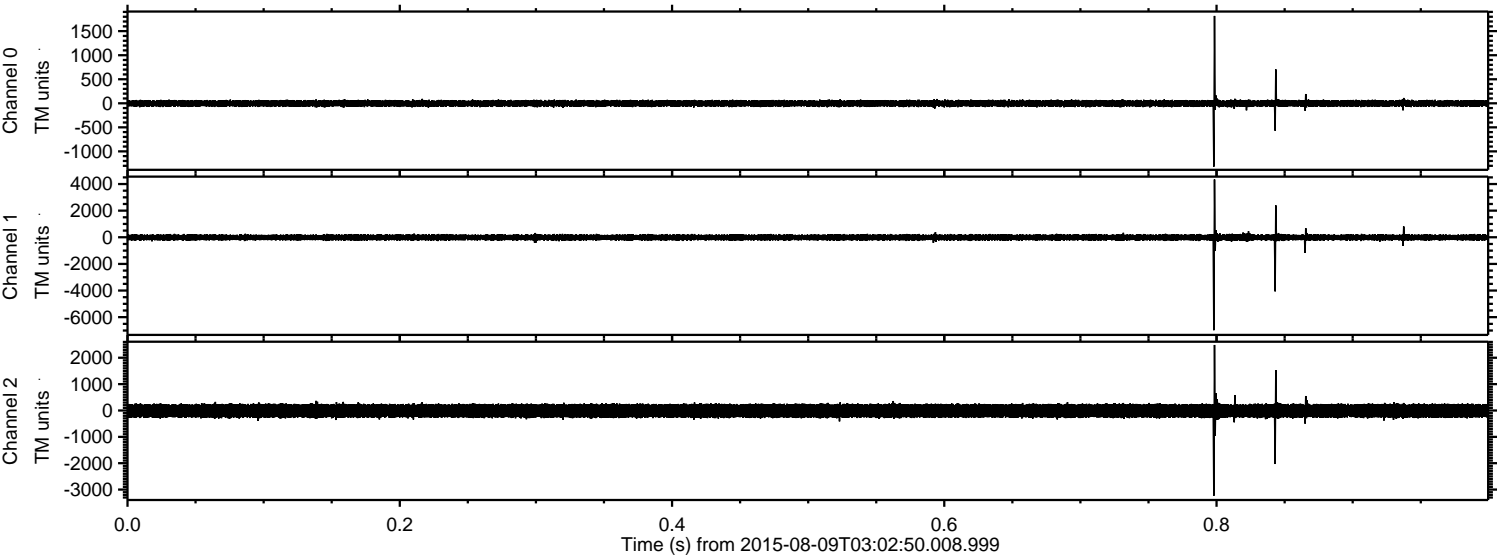



ELMAVAN 3D WAVEFORMS (Measured data sampled at 50 kHz) 51000 packets of 144 samples from 2015-08-09T03:02:50.008.999. Part 110/147

Processed Sun Aug 9 05:09:14 2015 by ELM ver.2012-10-06 from 001\_\_elm20150809\_030249\_\_dat00.bin

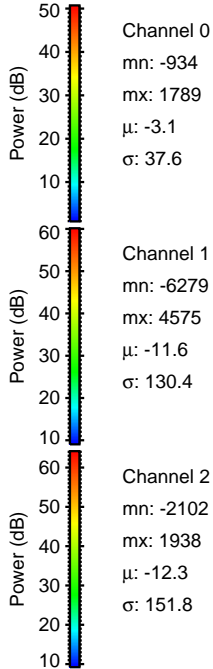
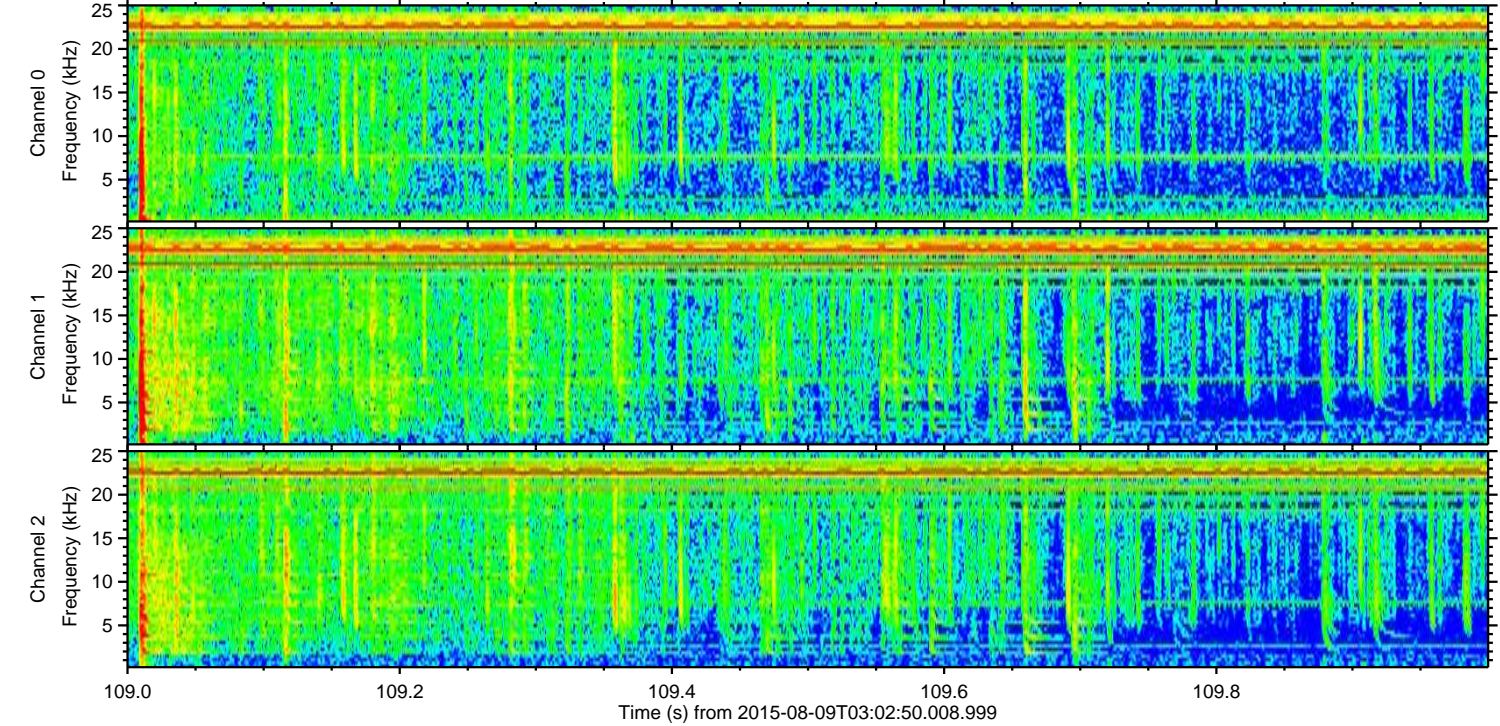
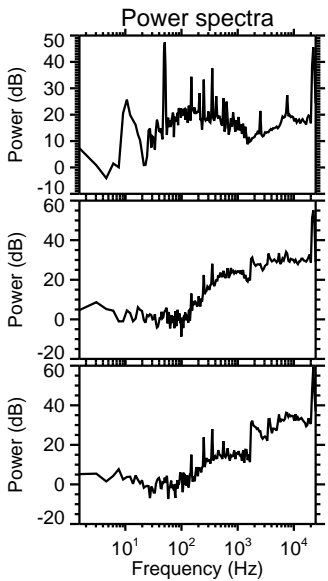
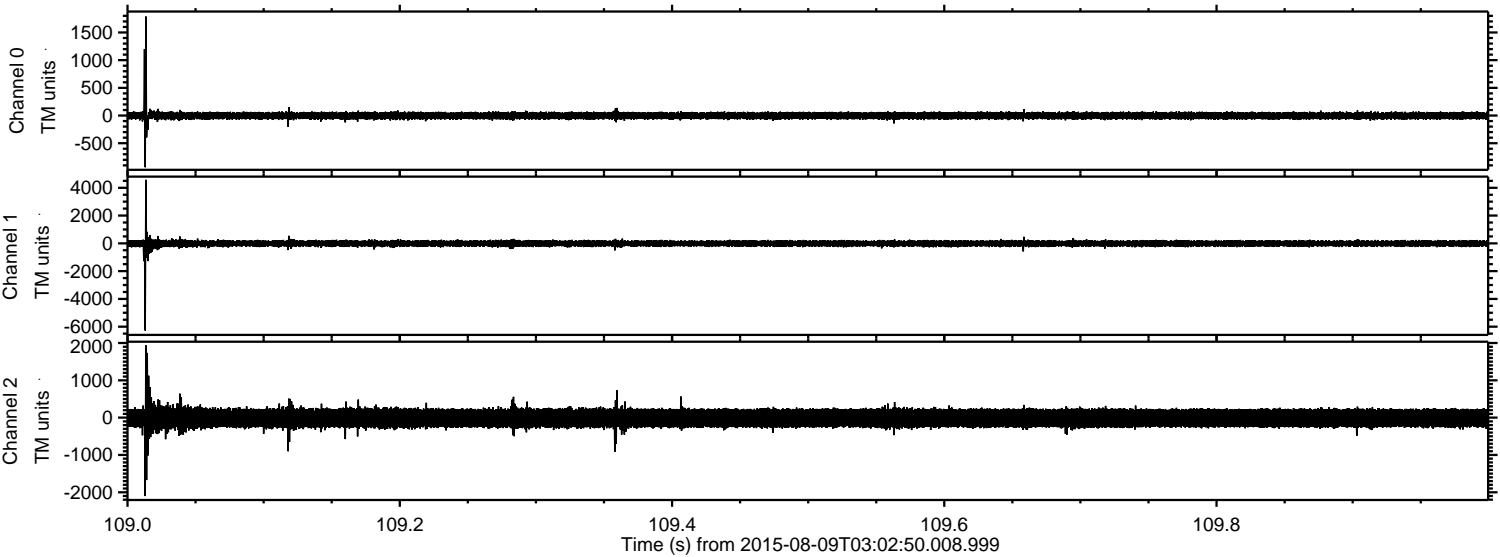

Channel 0  
mn: -934  
mx: 1789  
 $\mu$ : -3.1  
 $\sigma$ : 37.6

Channel 1  
mn: -6279  
mx: 4575  
 $\mu$ : -11.6  
 $\sigma$ : 130.4

Channel 2  
mn: -2102  
mx: 1938  
 $\mu$ : -12.3  
 $\sigma$ : 151.8



Processed Sun Aug 9 05:09:15 2015 by ELM ver.2012-10-06 from 001\_\_elm20150809\_030249\_\_dat00.bin

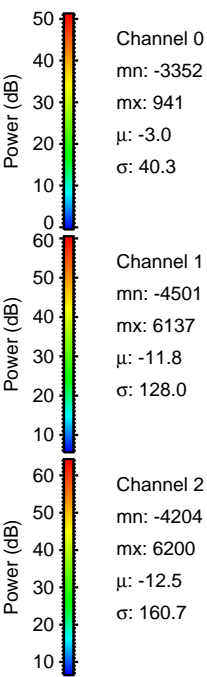
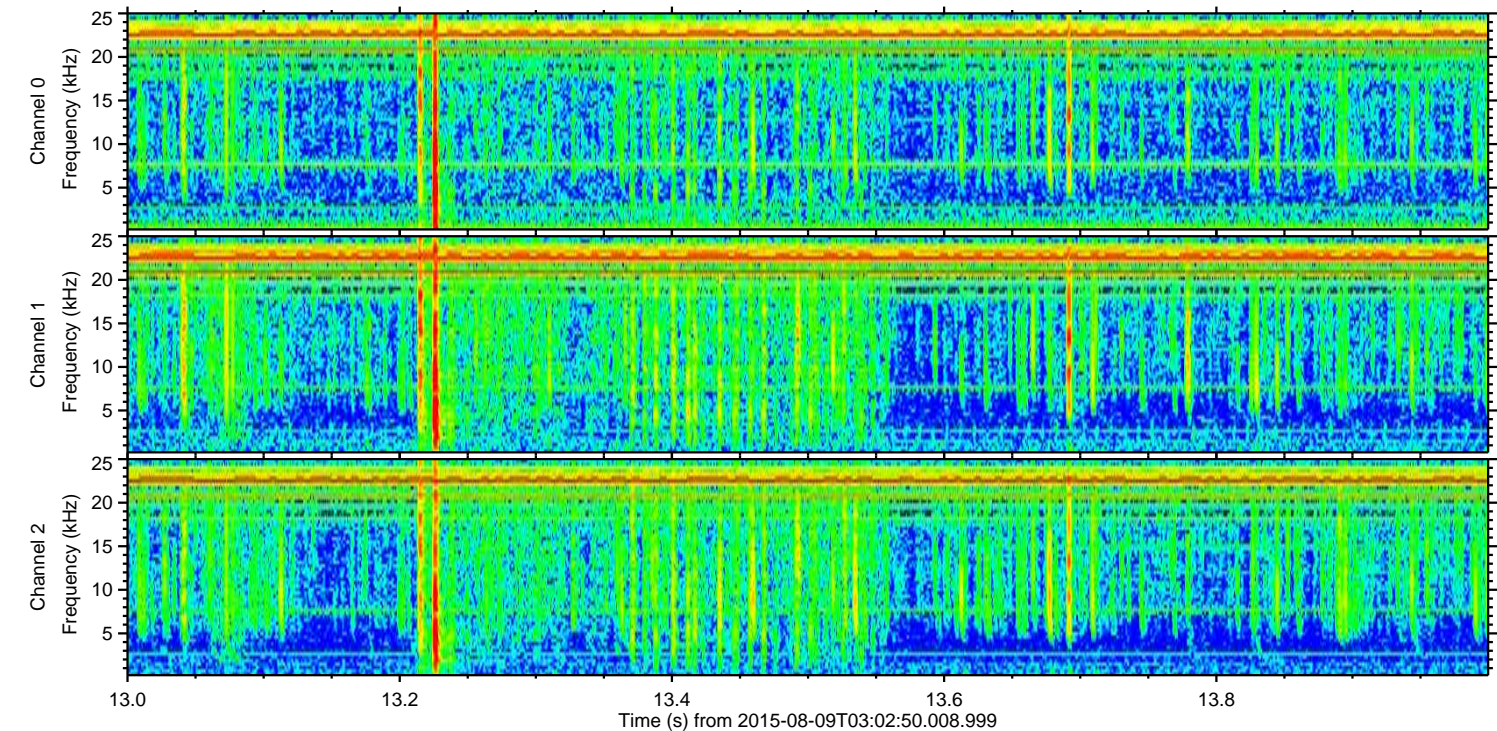
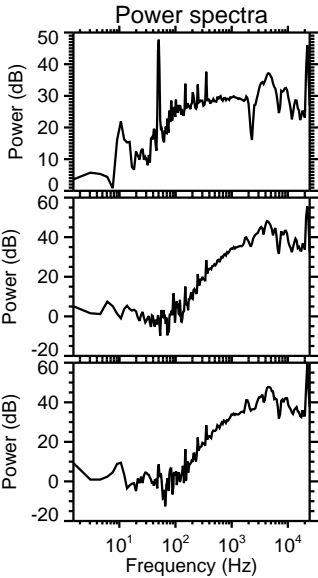
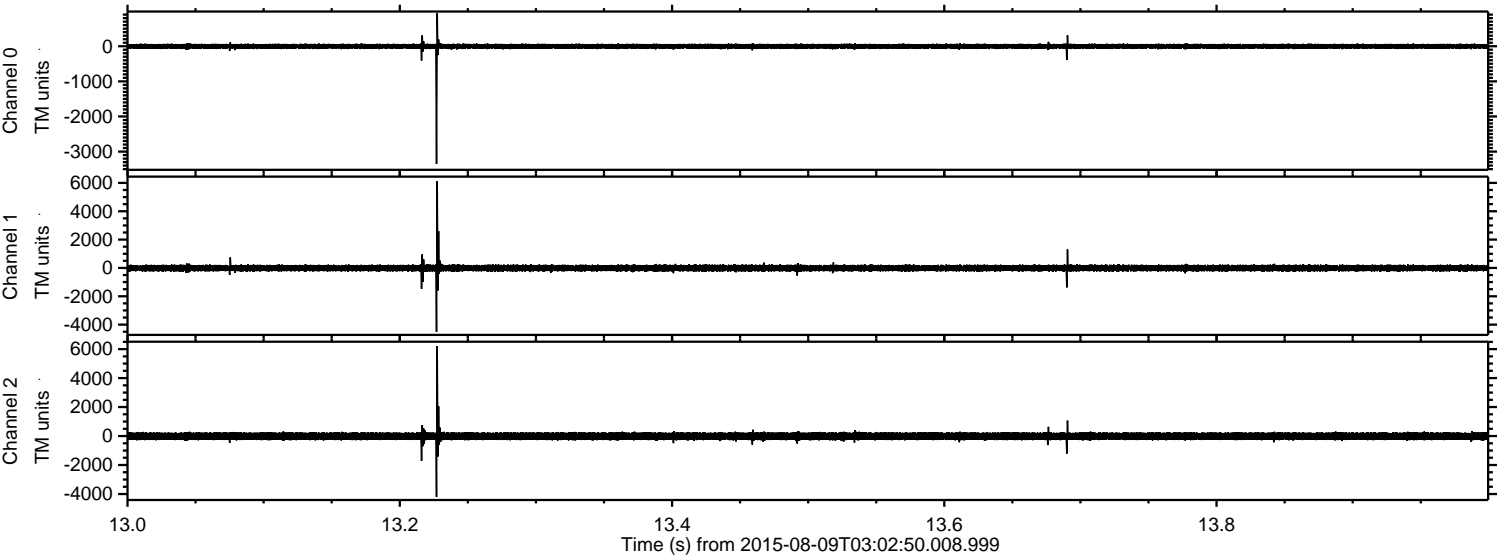



Processed Sun Aug 9 05:09:16 2015 by ELM ver.2012-10-06 from 001\_\_elm20150809\_030249\_\_dat00.bin

