

ELMAVAN 3D WAVEFORMS (Measured data sampled at 50 kHz) 51000 packets of 144 samples from 2015-08-08T20:12:31.926.000.

Processed Sat Aug 8 22:18:36 2015 by ELM ver.2012-10-06 from 001__elm20150808_201230__dat00.bin

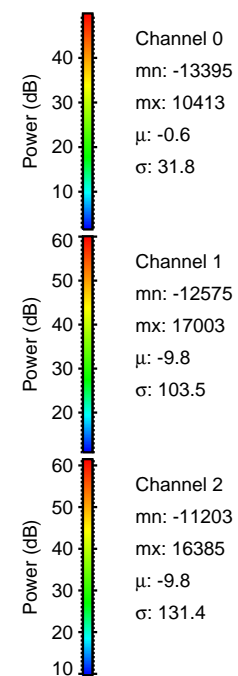
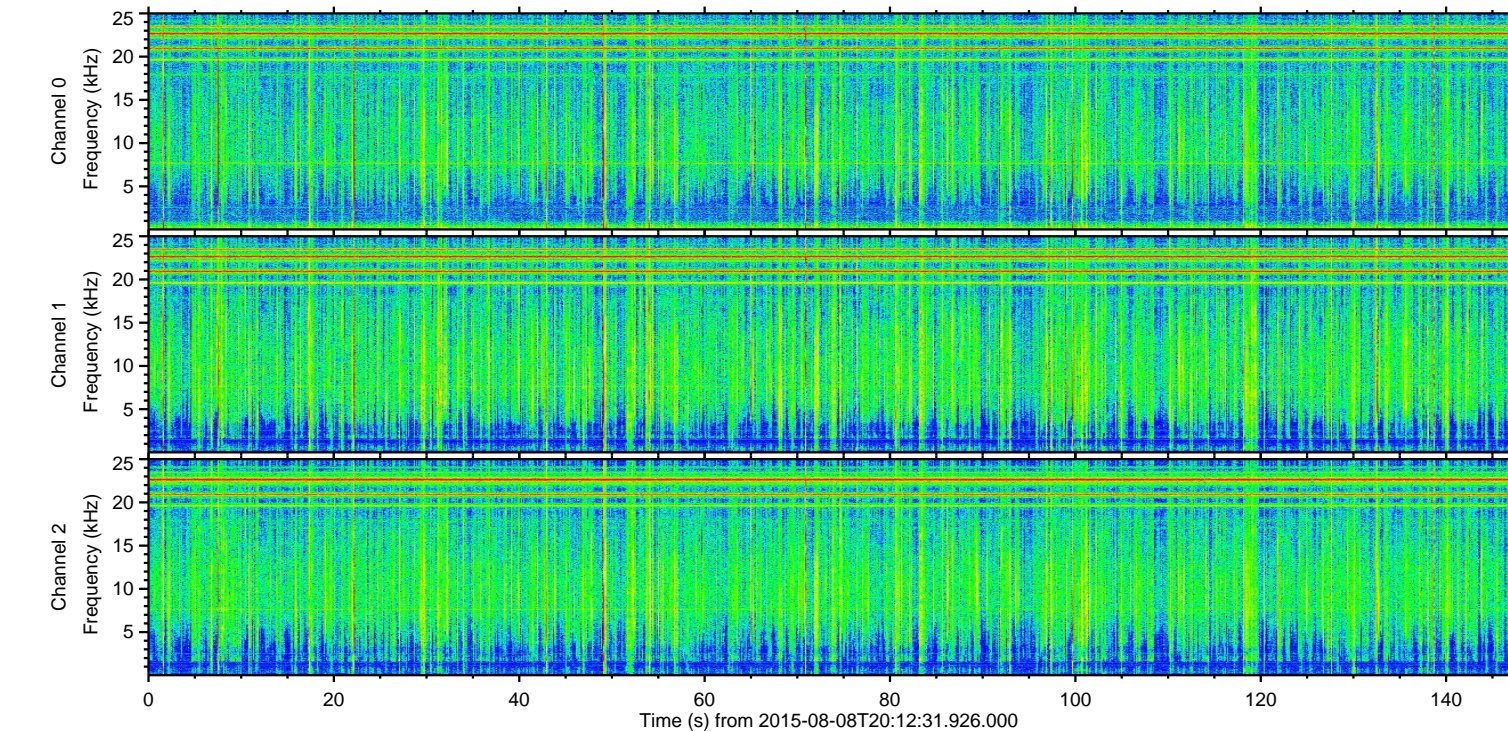
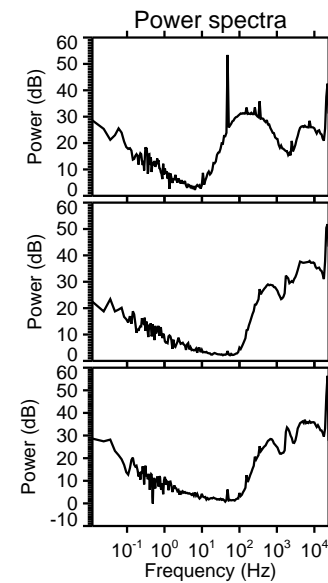
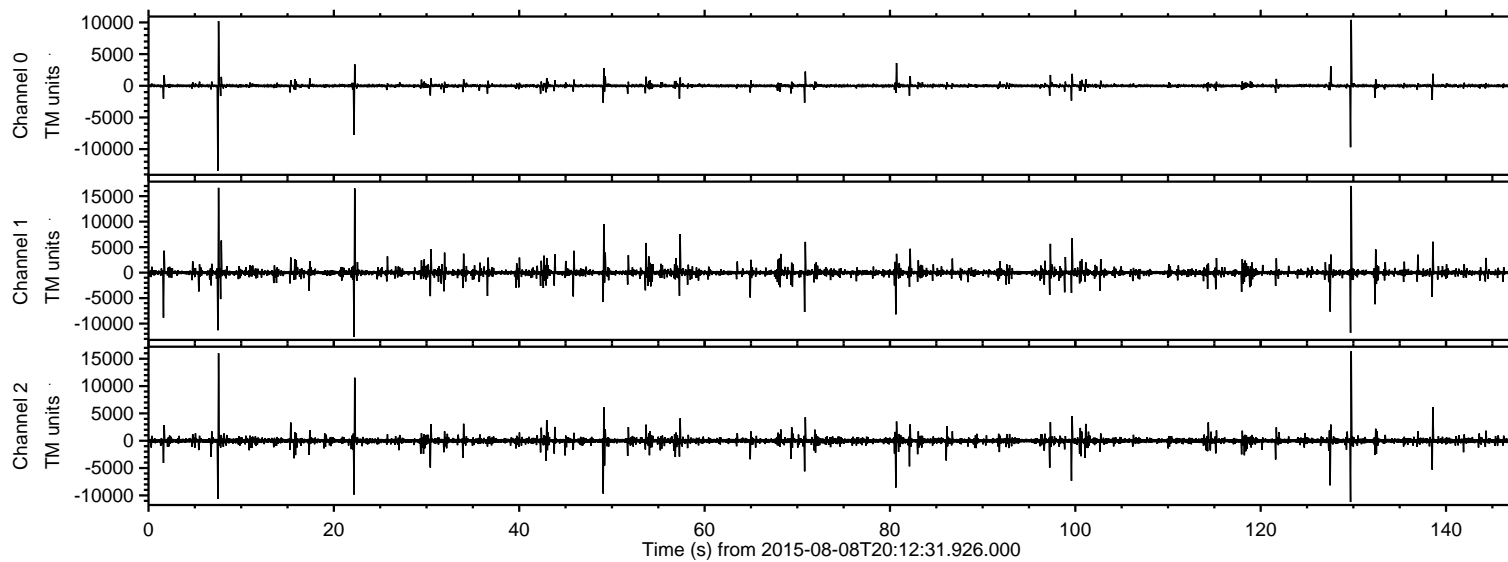

ELMAVAN 3D WAVEFORMS (Measured data sampled at 50 kHz) 51000 packets of 144 samples from 2015-08-08T20:12:31.926.000. Part 130/147

Processed Sat Aug 8 22:18:48 2015 by ELM ver.2012-10-06 from 001__elm20150808_201230__dat00.bin

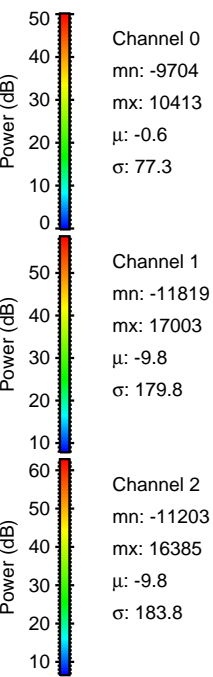
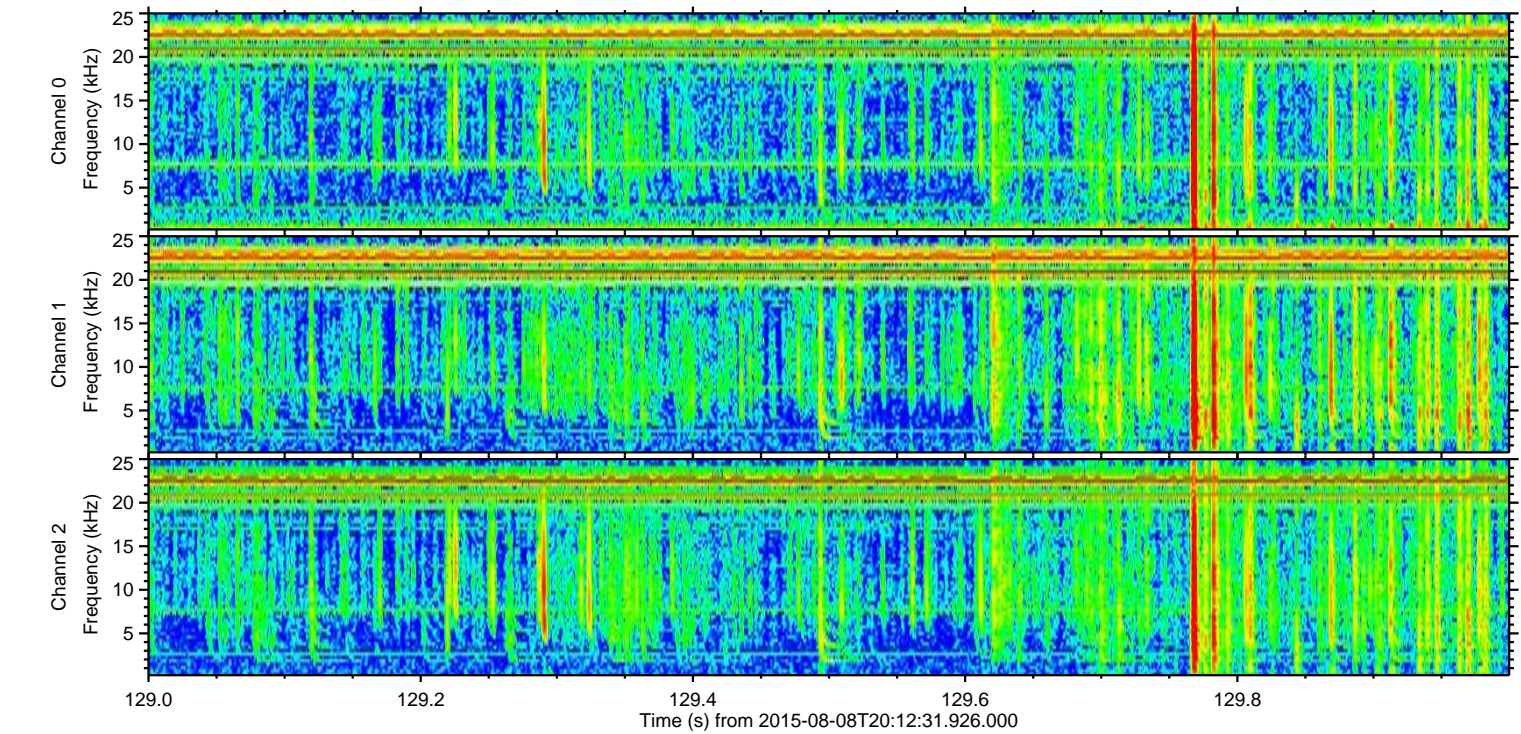
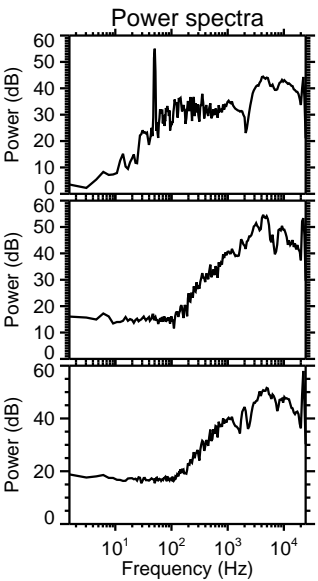
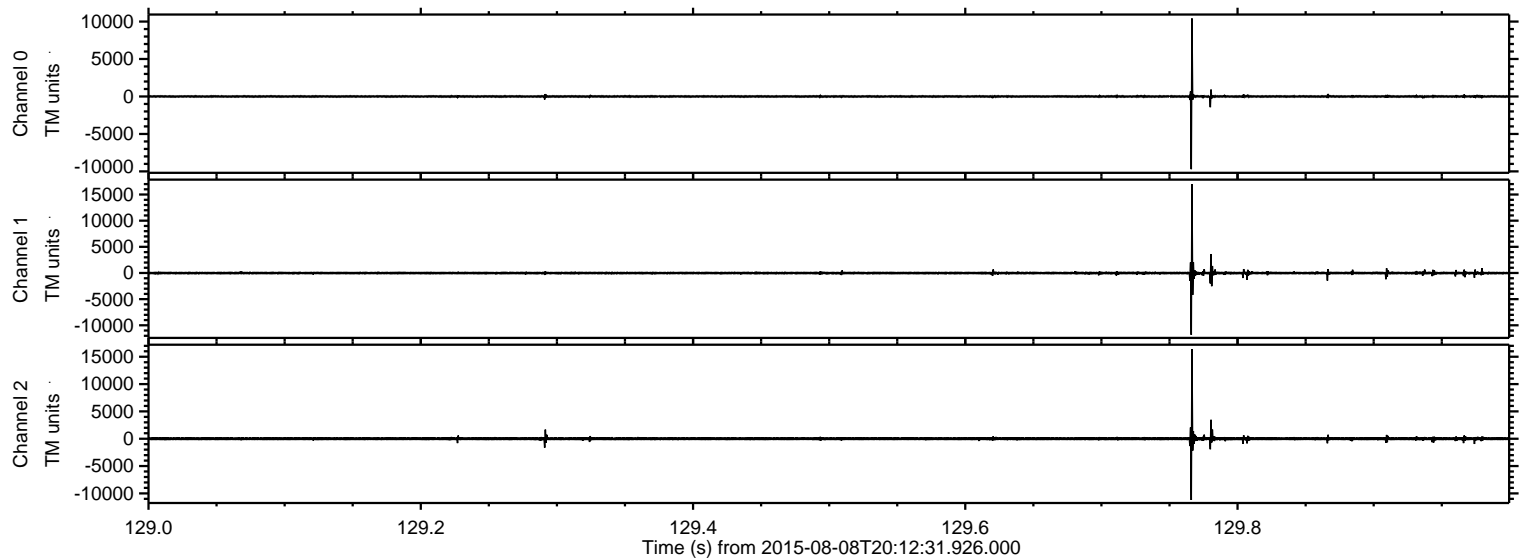

ELMAVAN 3D WAVEFORMS (Measured data sampled at 50 kHz) 51000 packets of 144 samples from 2015-08-08T20:12:31.926.000. Part 8/147

Processed Sat Aug 8 22:18:49 2015 by ELM ver.2012-10-06 from 001__elm20150808_201230__dat00.bin

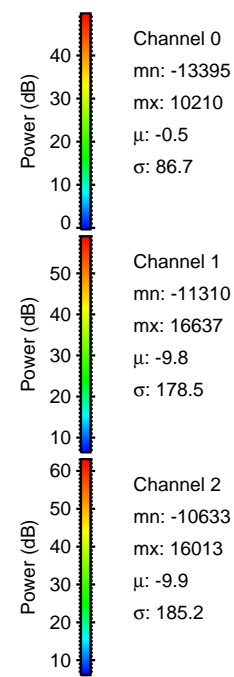
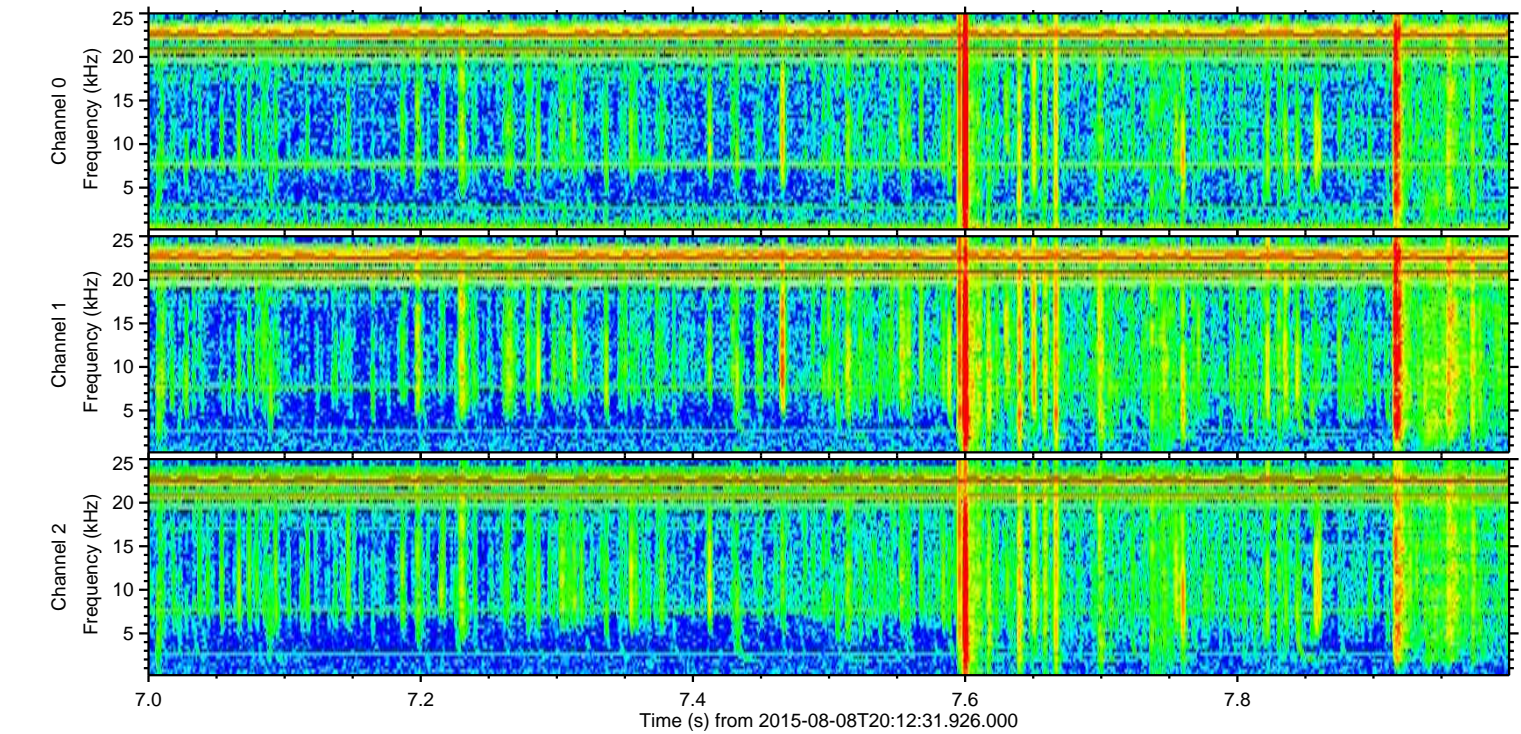
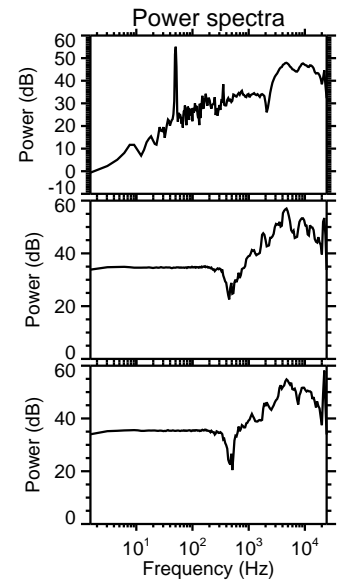
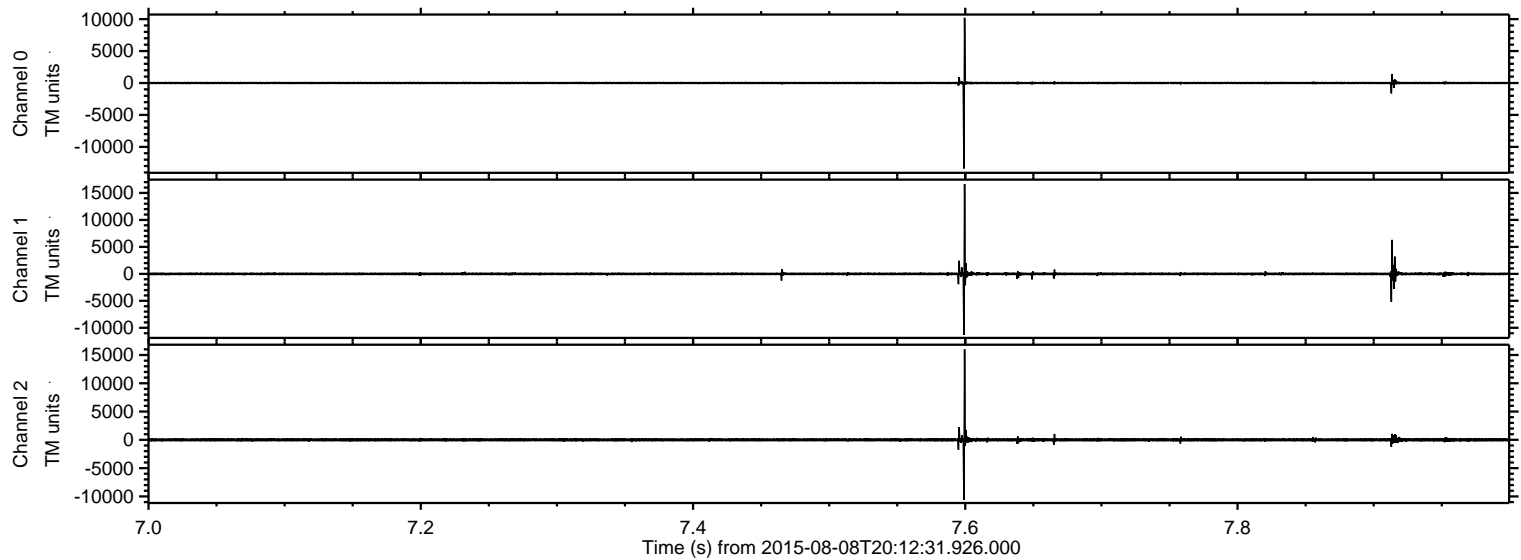

ELMAVAN 3D WAVEFORMS (Measured data sampled at 50 kHz) 51000 packets of 144 samples from 2015-08-08T20:12:31.926.000. Part 23/147

Processed Sat Aug 8 22:18:50 2015 by ELM ver.2012-10-06 from 001__elm20150808_201230__dat00.bin

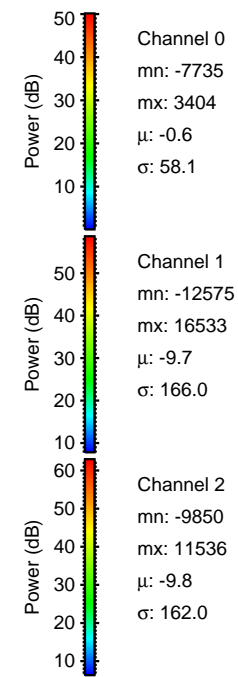
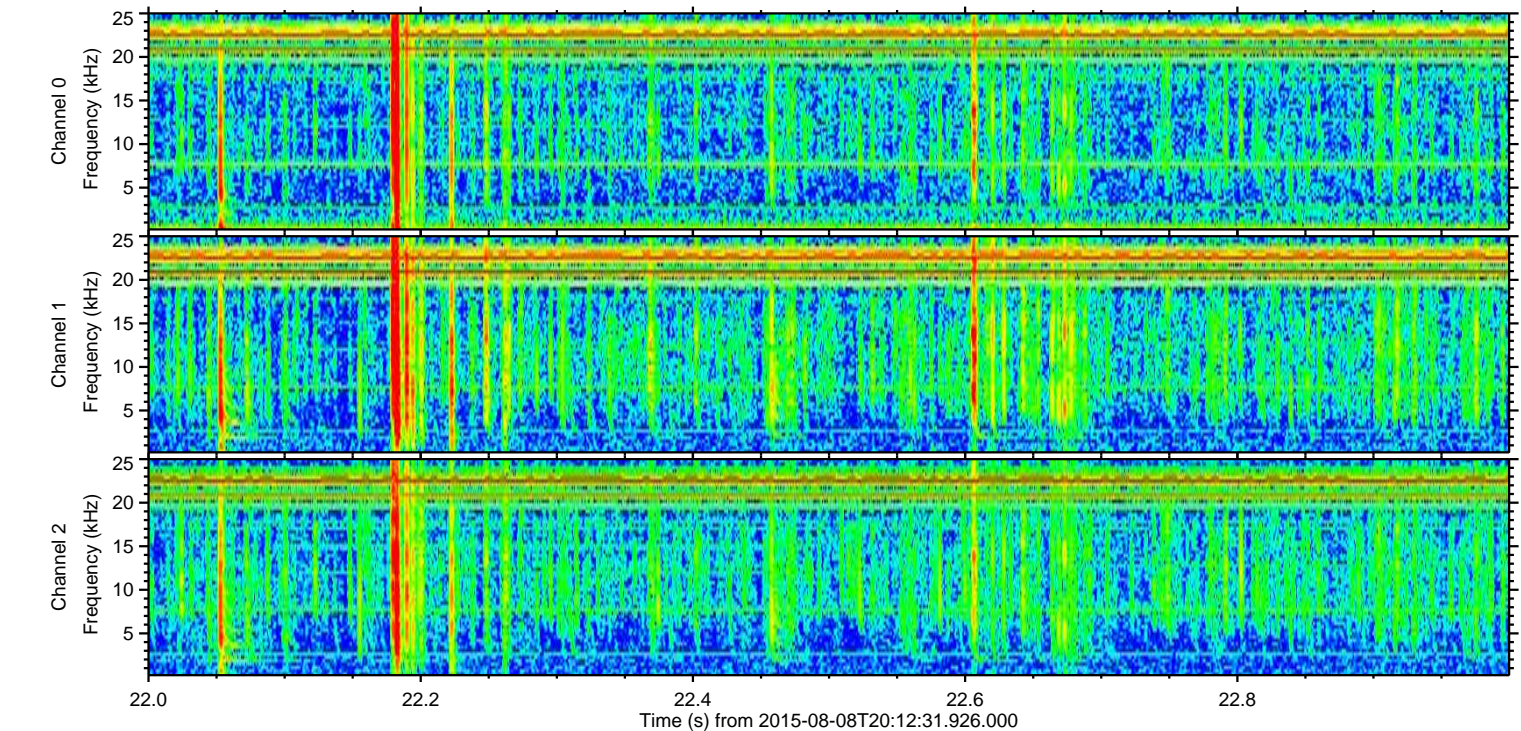
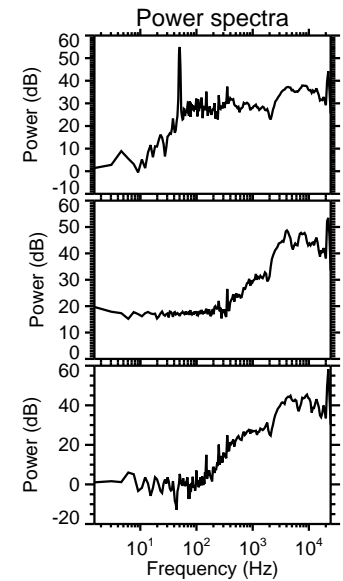
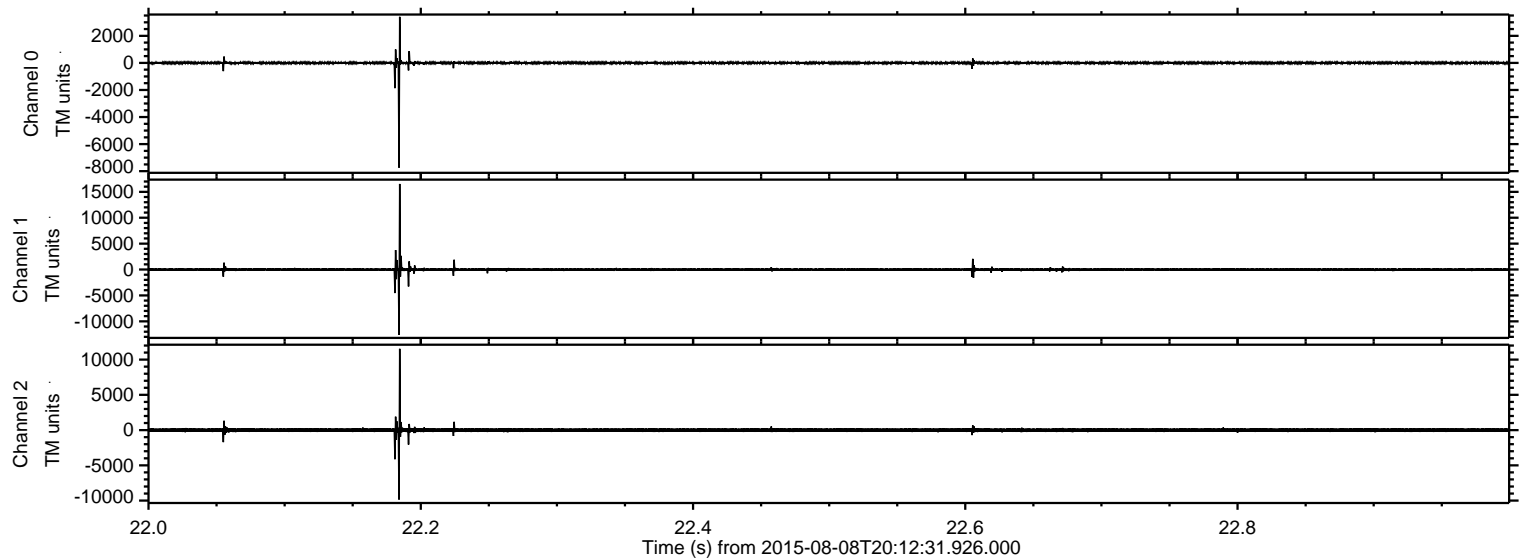

Processed Sat Aug 8 22:18:51 2015 by ELM ver.2012-10-06 from 001__elm20150808_201230__dat00.bin

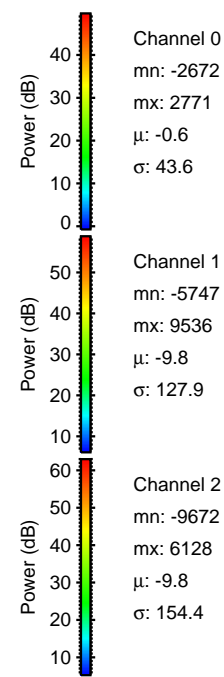
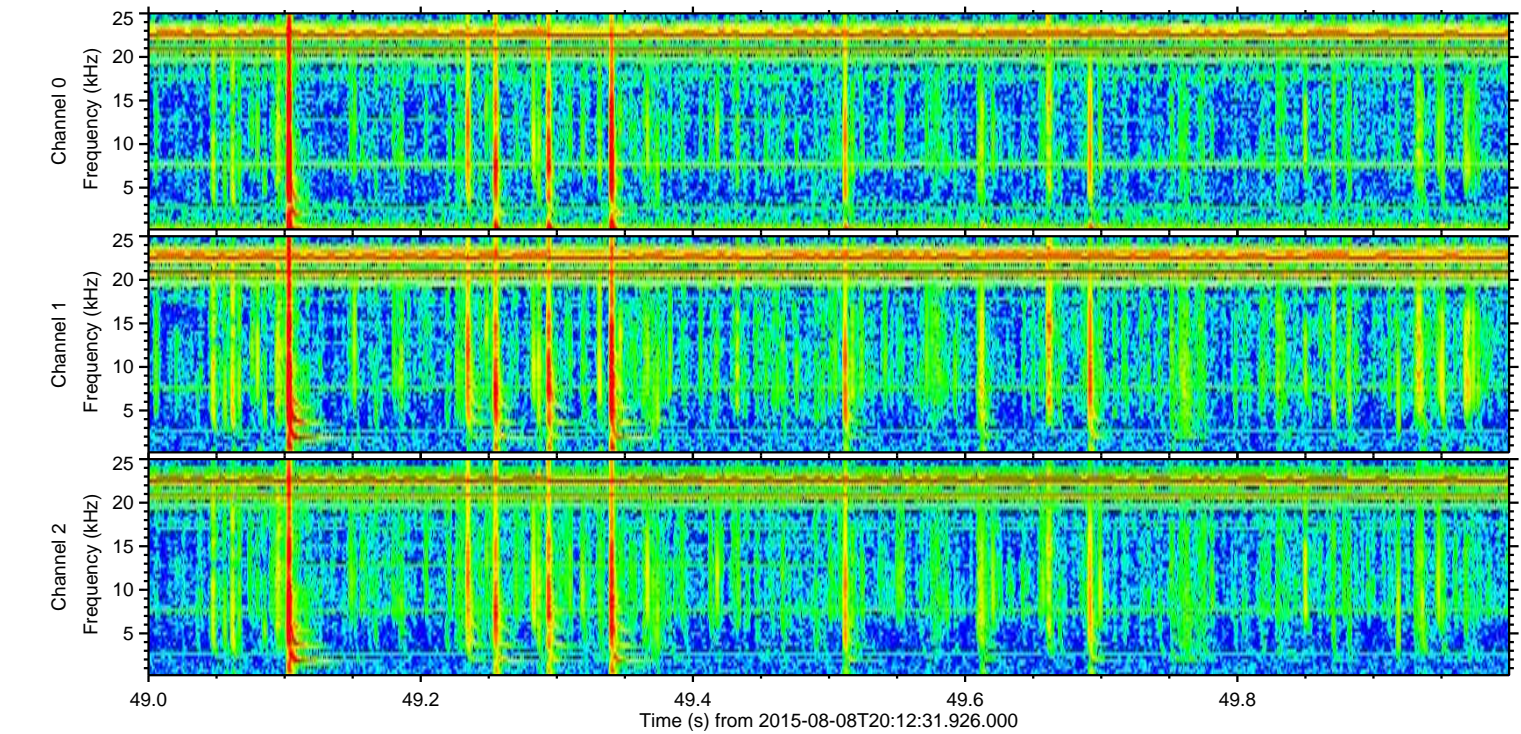
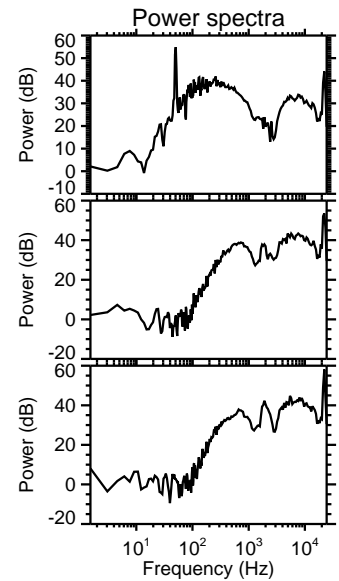
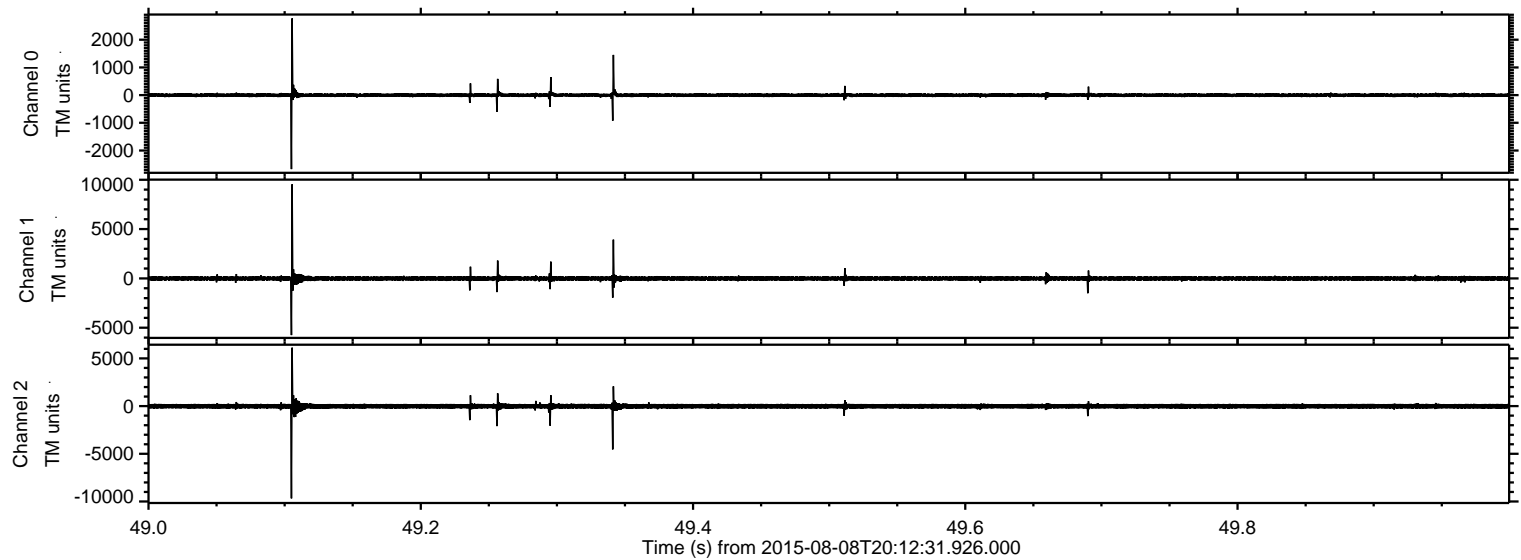

Processed Sat Aug 8 22:18:52 2015 by ELM ver.2012-10-06 from 001__elm20150808_201230__dat00.bin

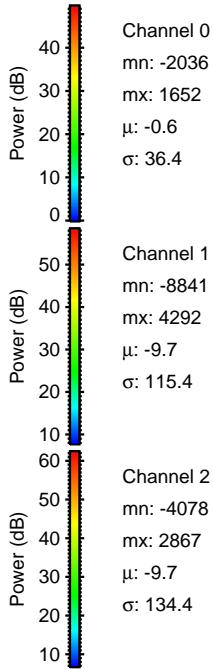
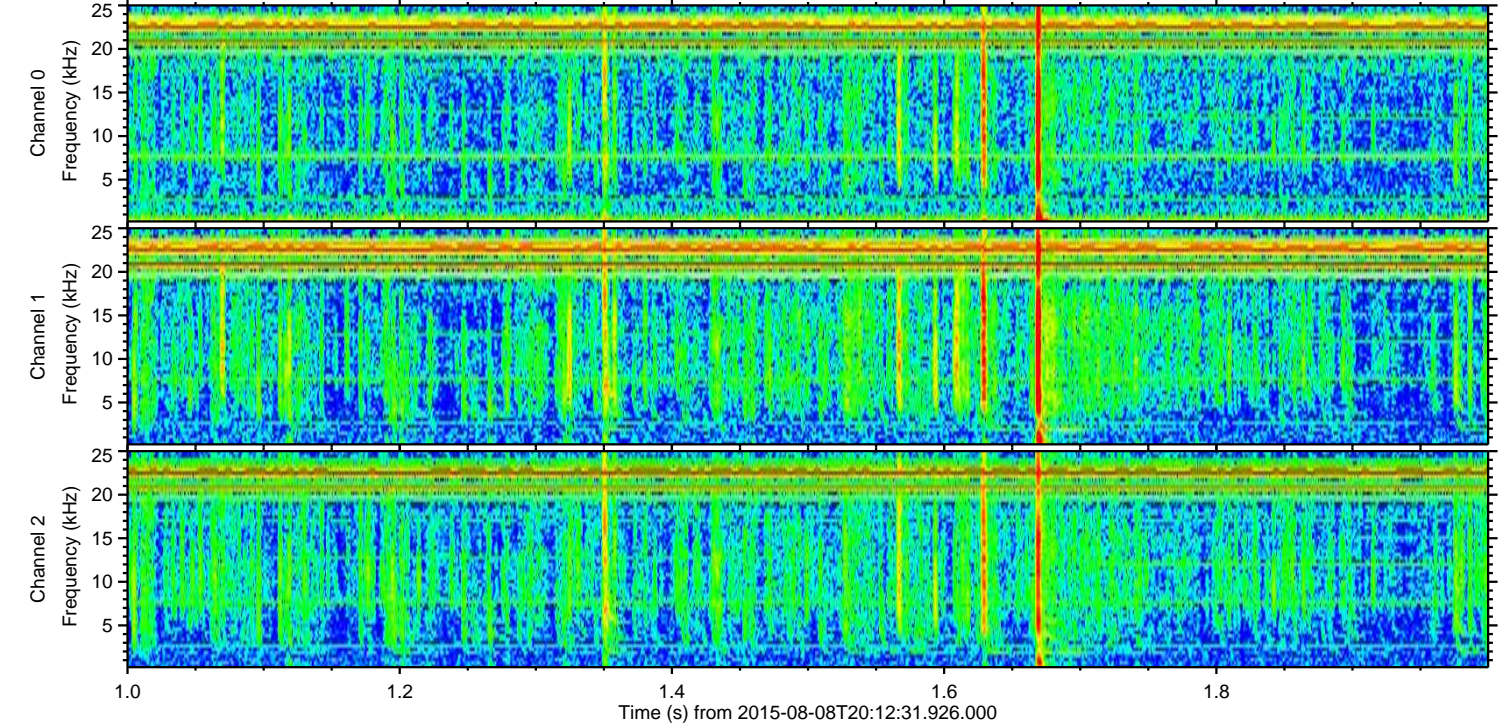
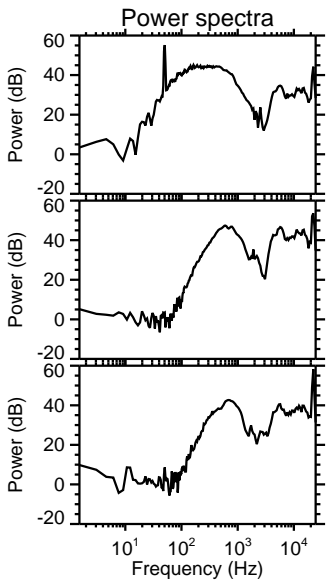
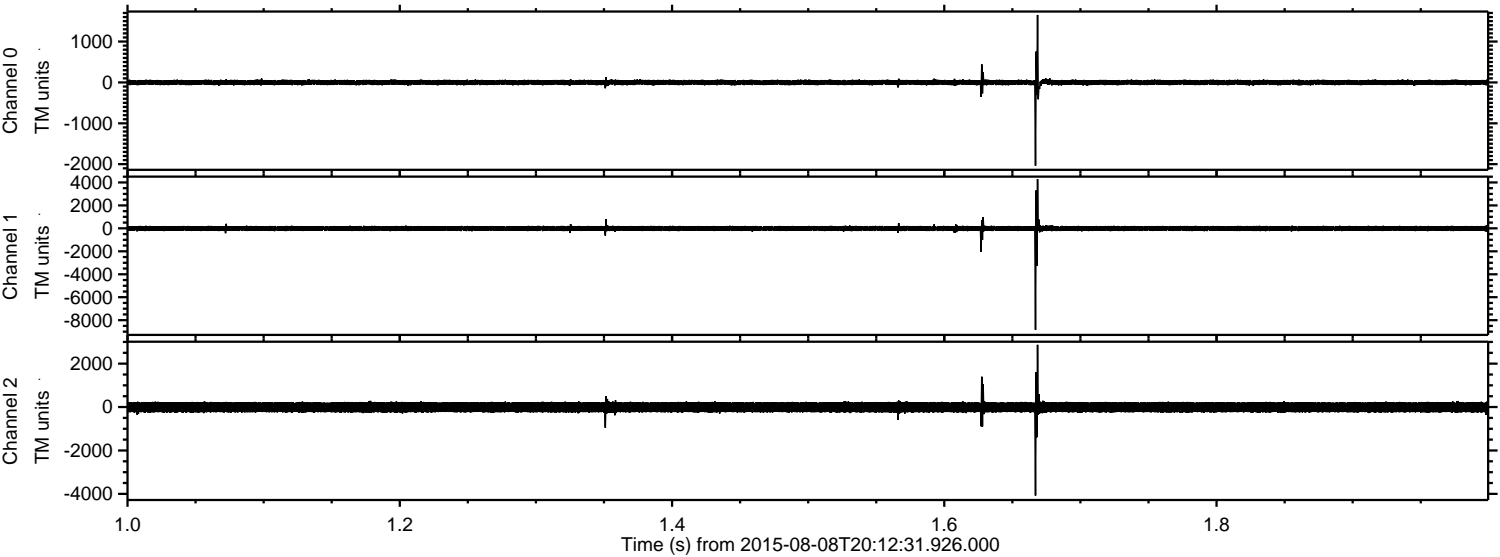

Processed Sat Aug 8 22:18:52 2015 by ELM ver.2012-10-06 from 001__elm20150808_201230__dat00.bin

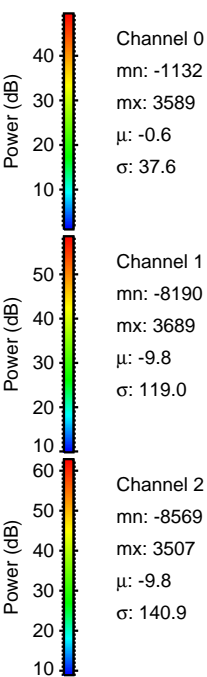
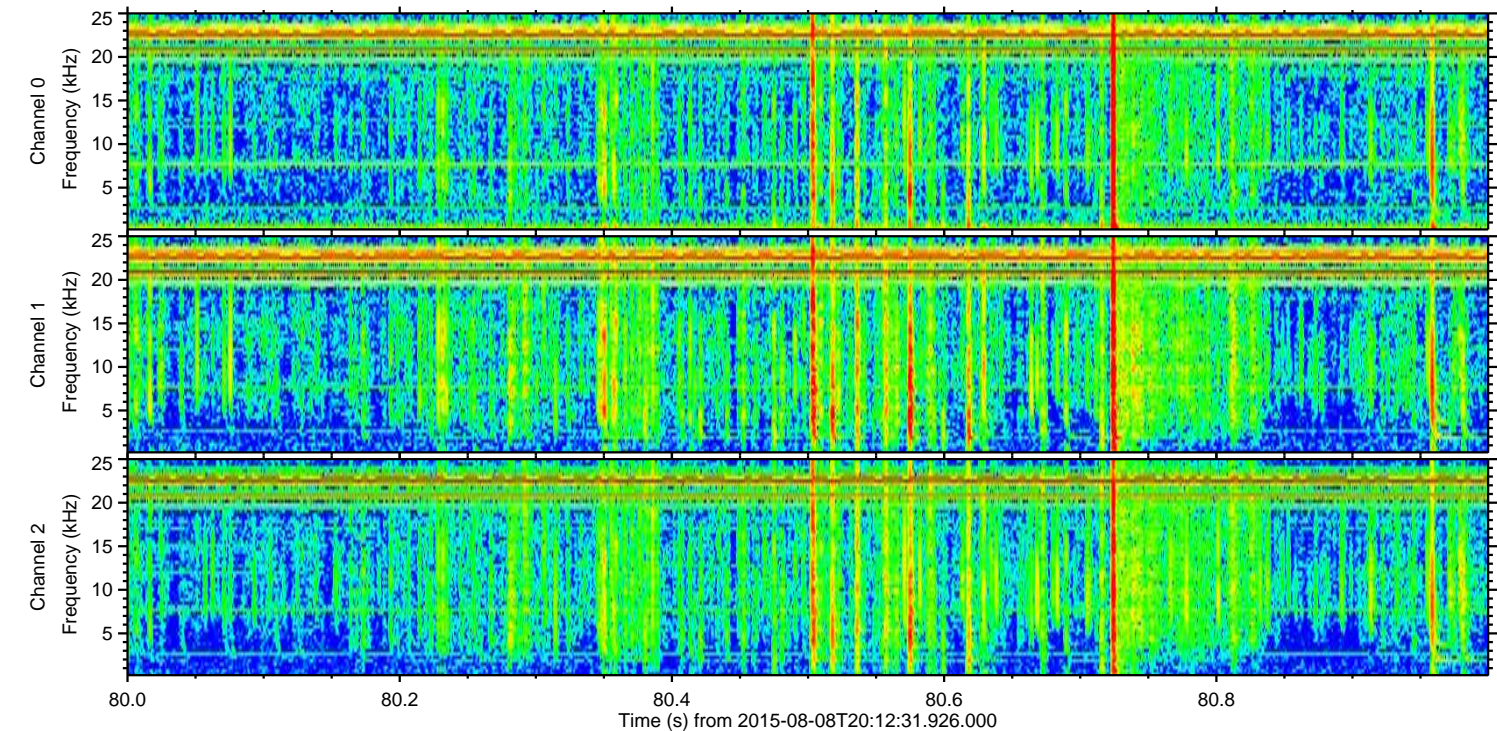
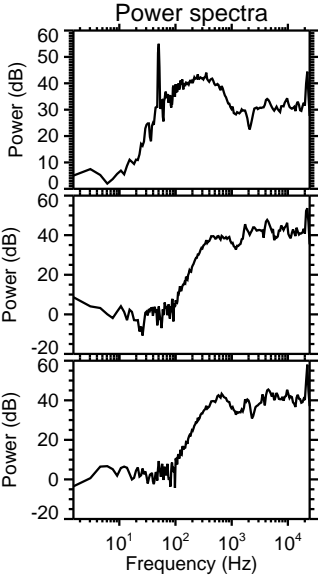
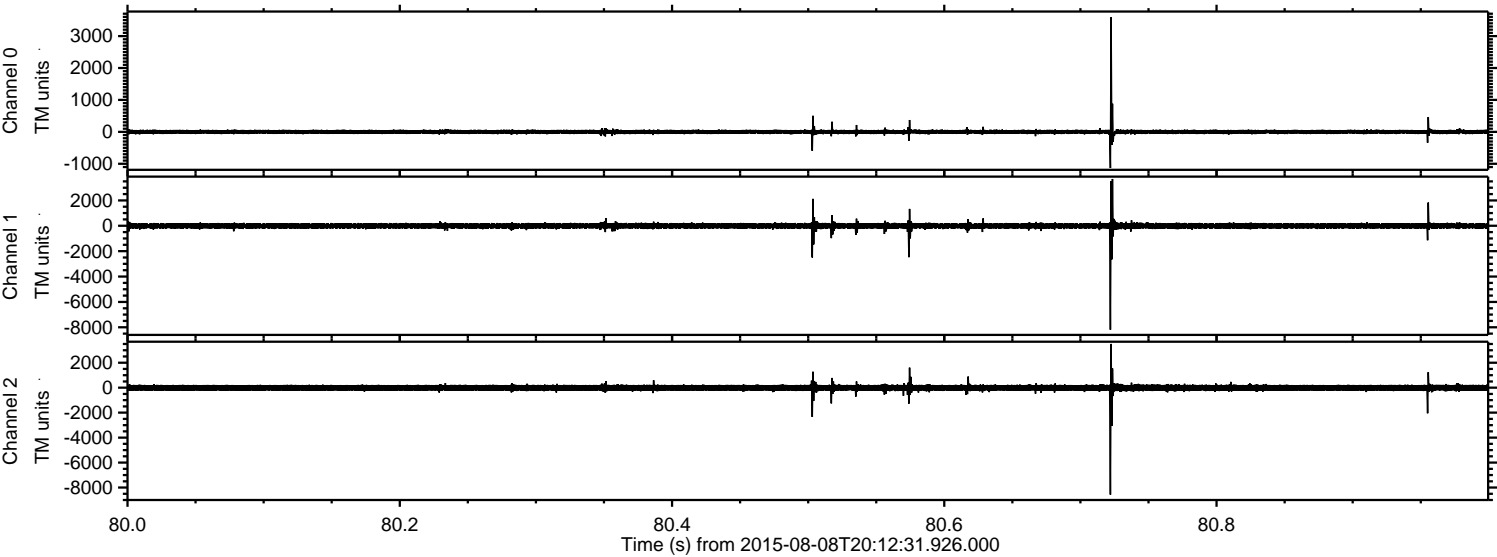

ELMAVAN 3D WAVEFORMS (Measured data sampled at 50 kHz) 51000 packets of 144 samples from 2015-08-08T20:12:31.926.000. Part 128/147

Processed Sat Aug 8 22:18:53 2015 by ELM ver.2012-10-06 from 001__elm20150808_201230__dat00.bin

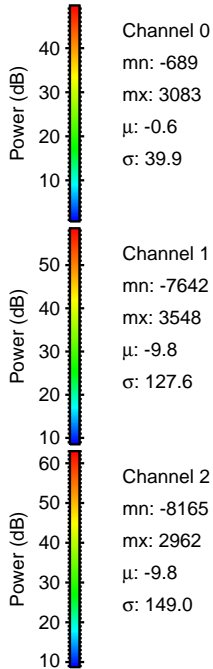
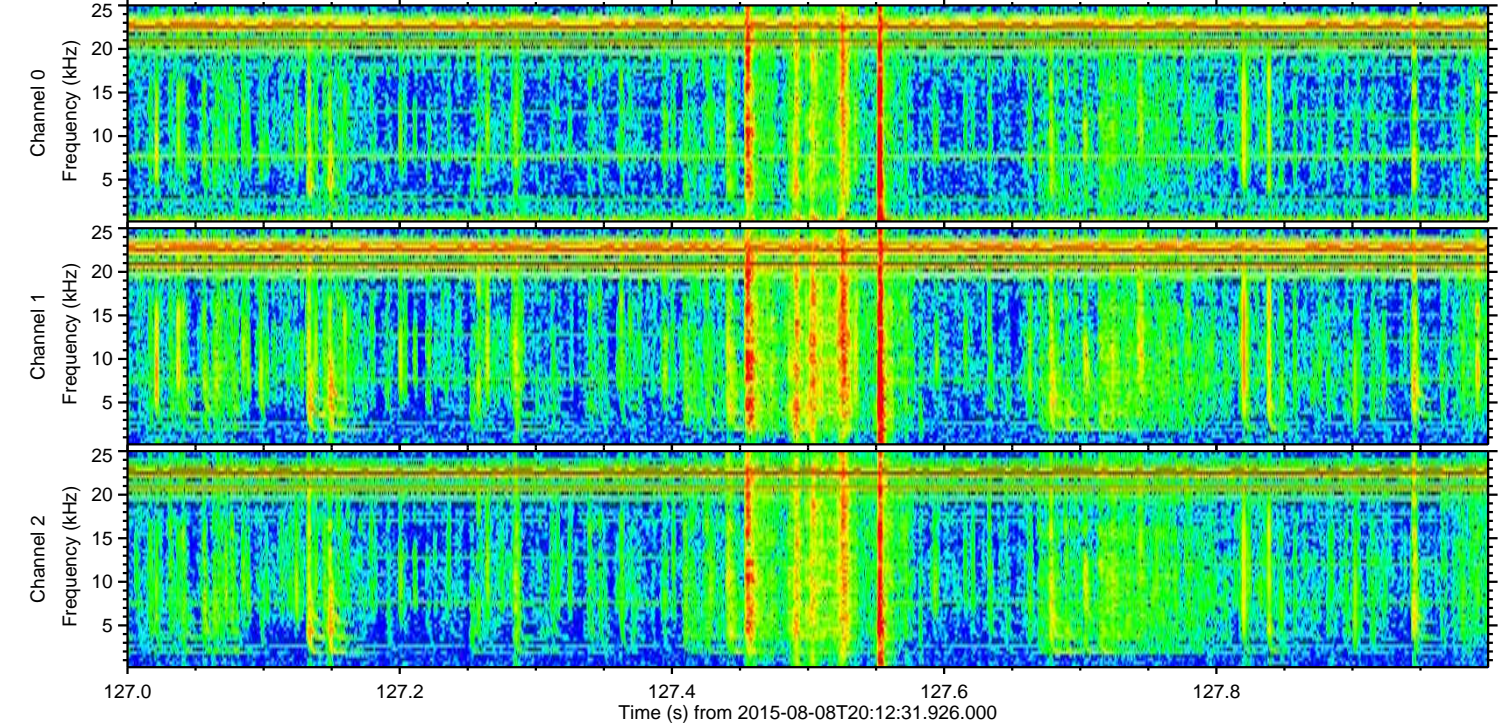
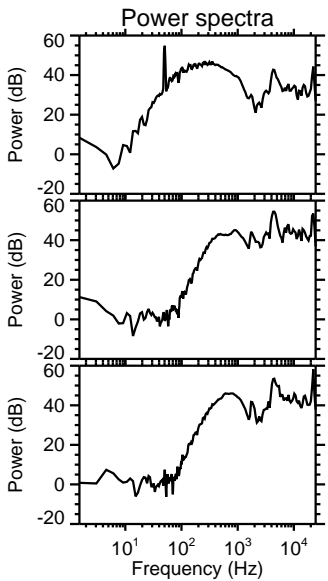
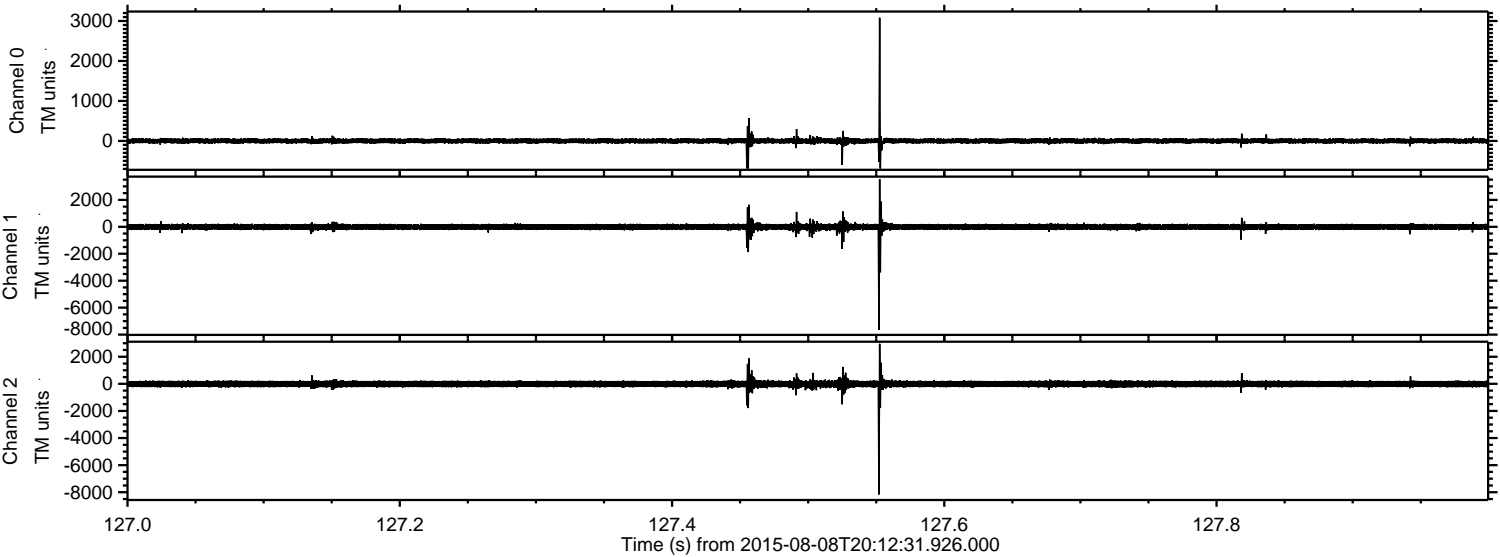

Channel 0
mn: -689
mx: 3083
 μ : -0.6
 σ : 39.9

Channel 1
mn: -7642
mx: 3548
 μ : -9.8
 σ : 127.6

Channel 2
mn: -8165
mx: 2962
 μ : -9.8
 σ : 149.0

Processed Sat Aug 8 22:18:54 2015 by ELM ver.2012-10-06 from 001__elm20150808_201230__dat00.bin

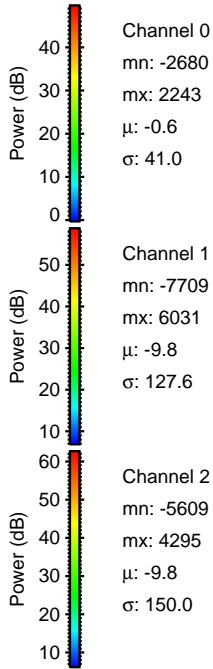
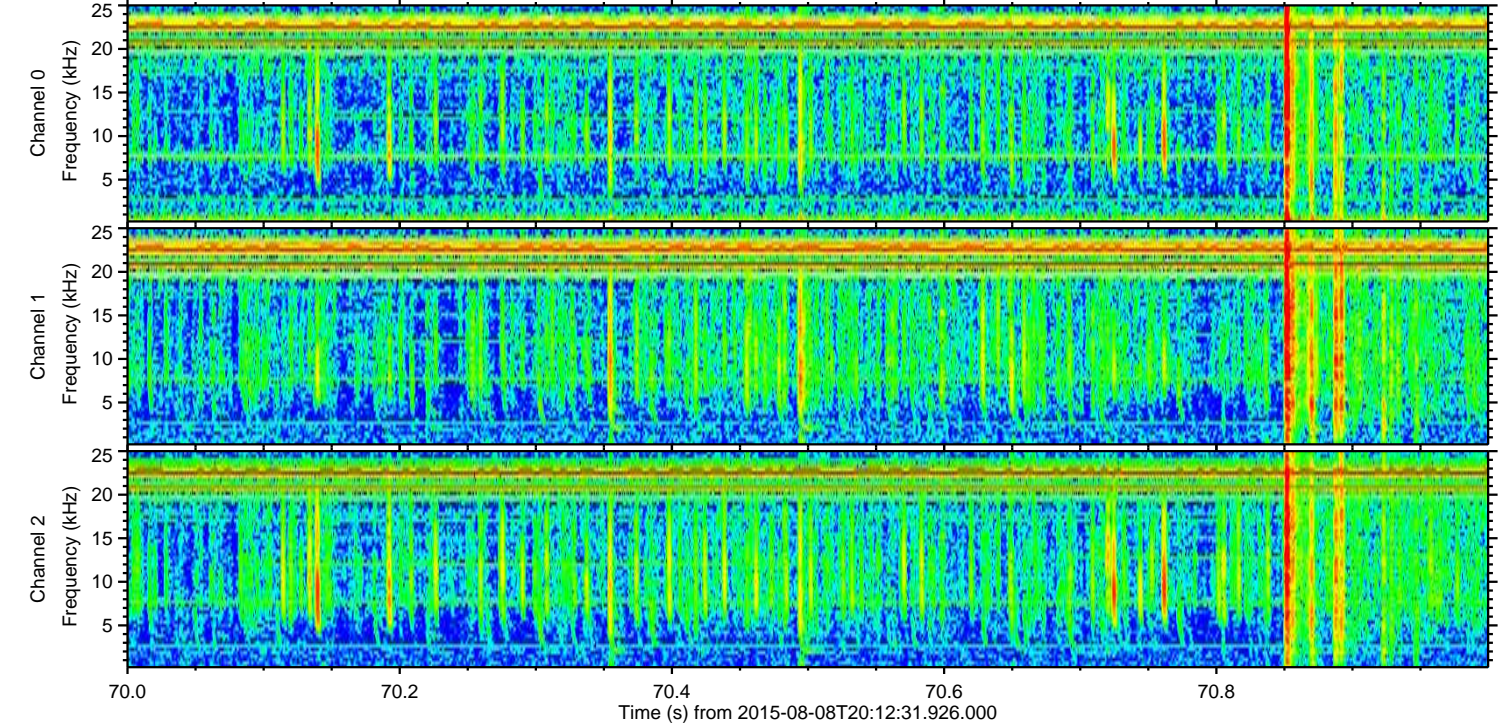
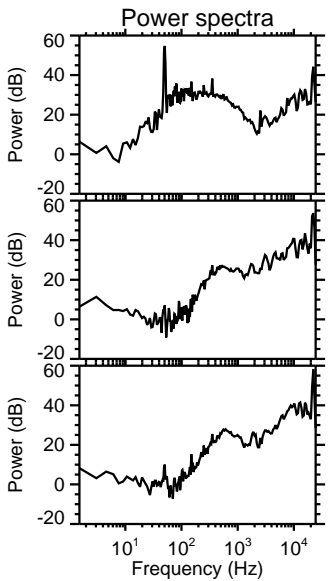
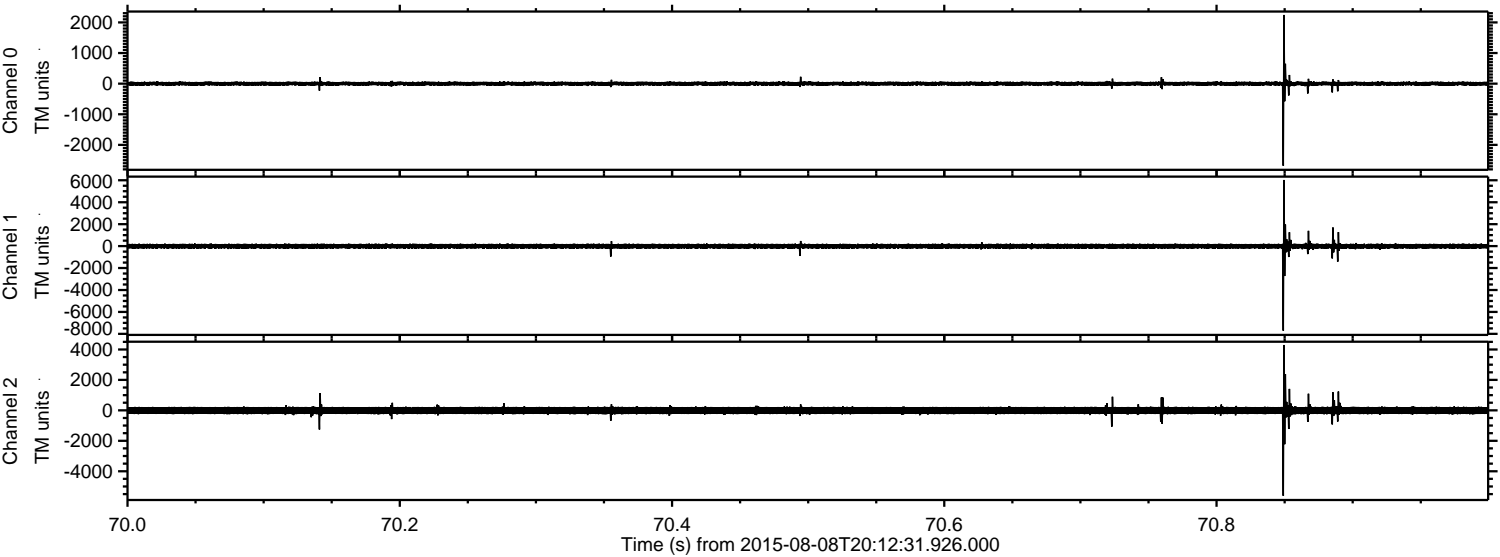

Processed Sat Aug 8 22:18:55 2015 by ELM ver.2012-10-06 from 001__elm20150808_201230__dat00.bin

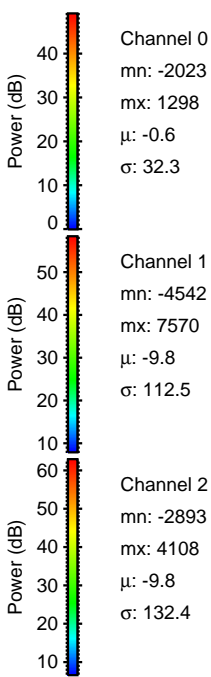
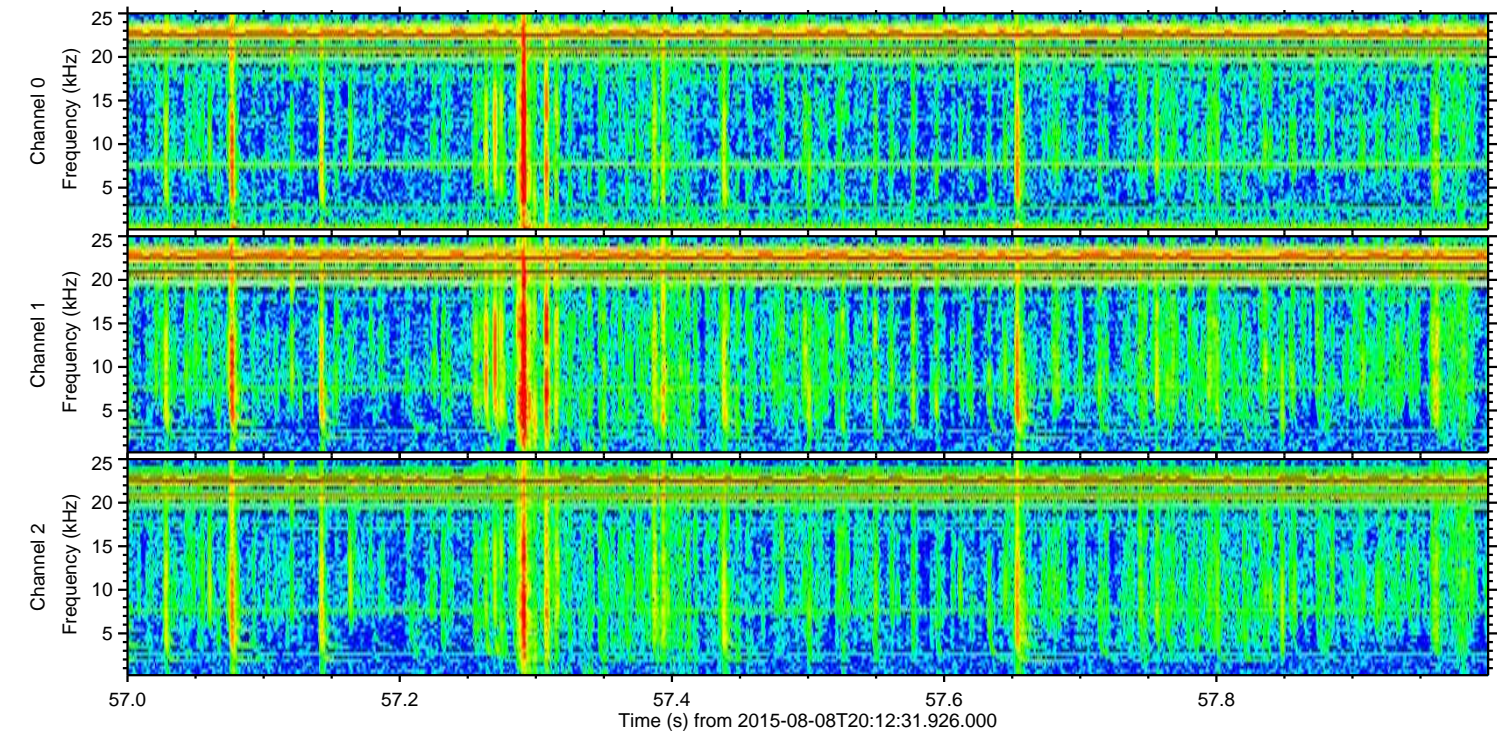
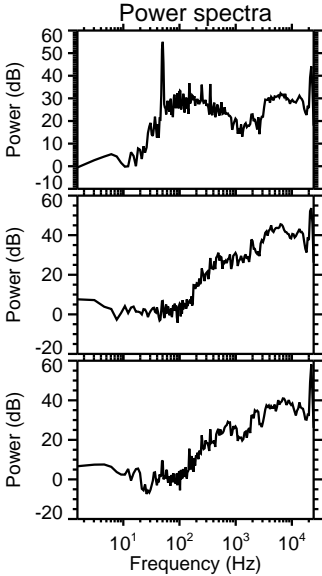
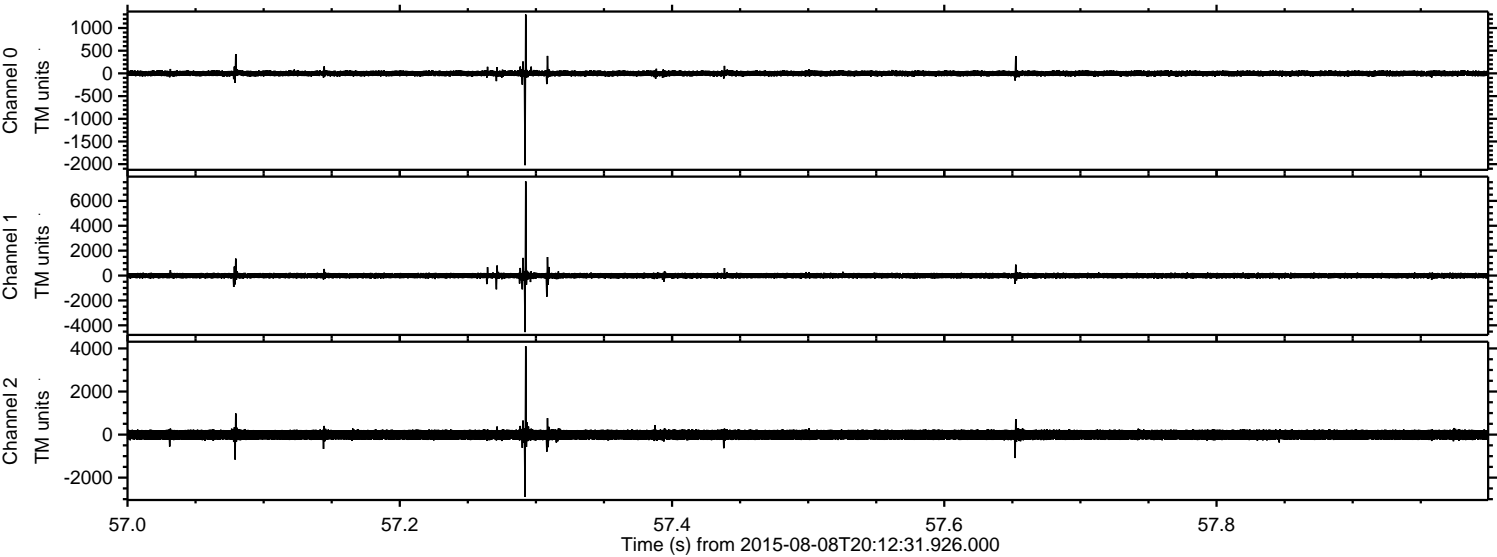

Processed Sat Aug 8 22:18:56 2015 by ELM ver.2012-10-06 from 001__elm20150808_201230__dat00.bin

