

# ELMAVAN 3D WAVEFORMS (Measured data sampled at 50 kHz) 51000 packets of 144 samples from 2015-08-08T19:27:29.956.000.

Processed Sat Aug 8 21:33:33 2015 by ELM ver.2012-10-06 from 001\_\_elm20150808\_192728\_\_dat00.bin

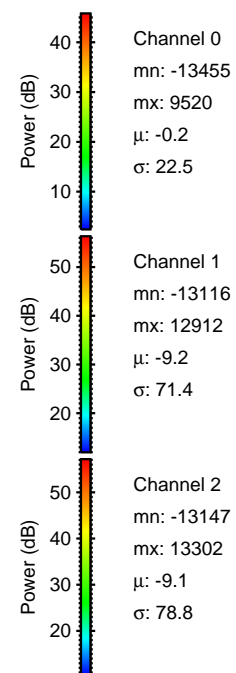

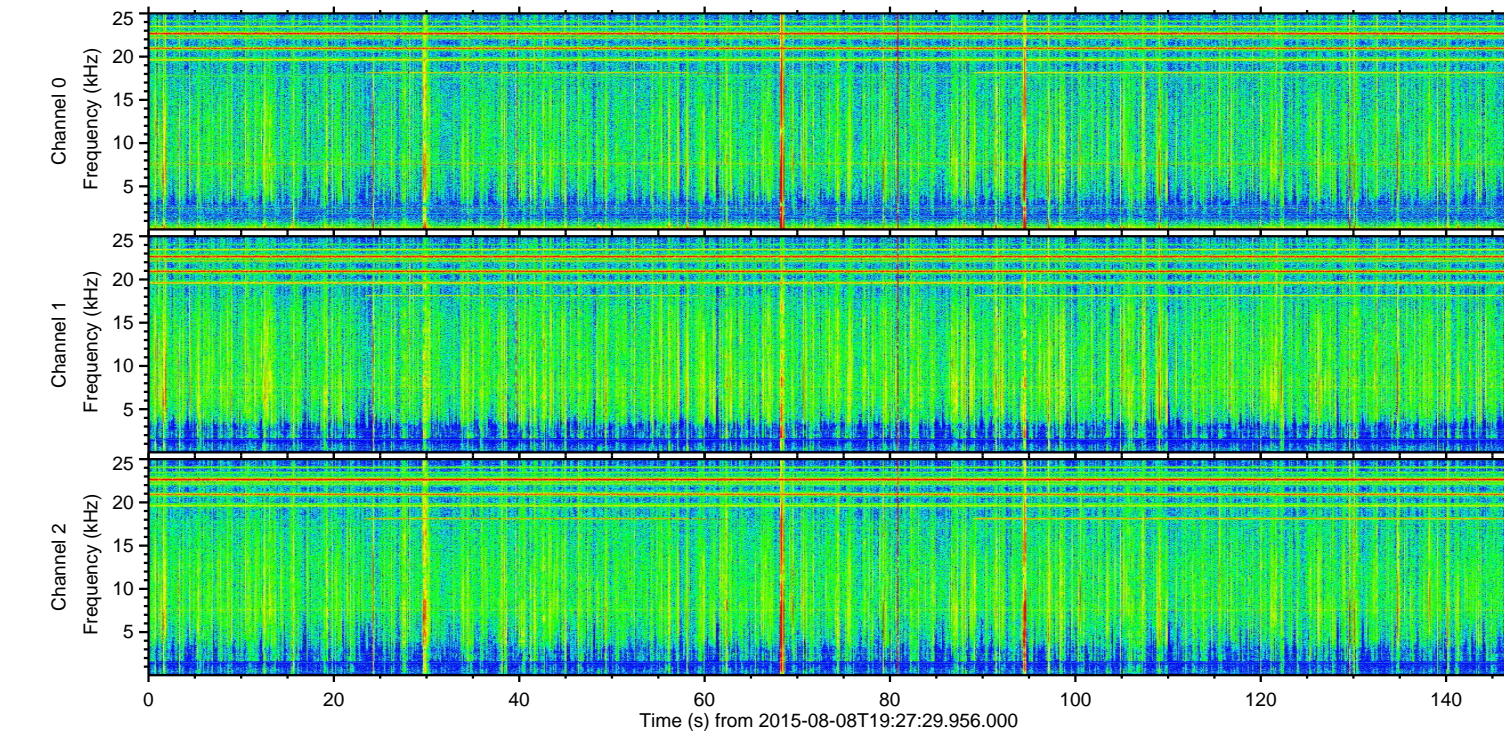
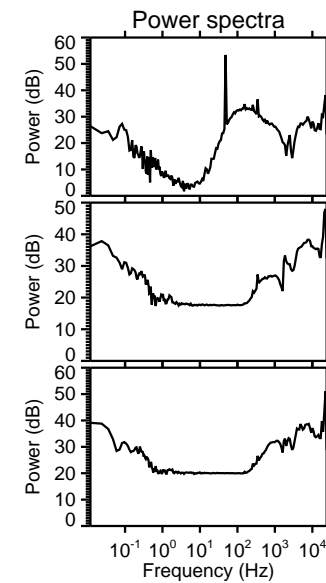
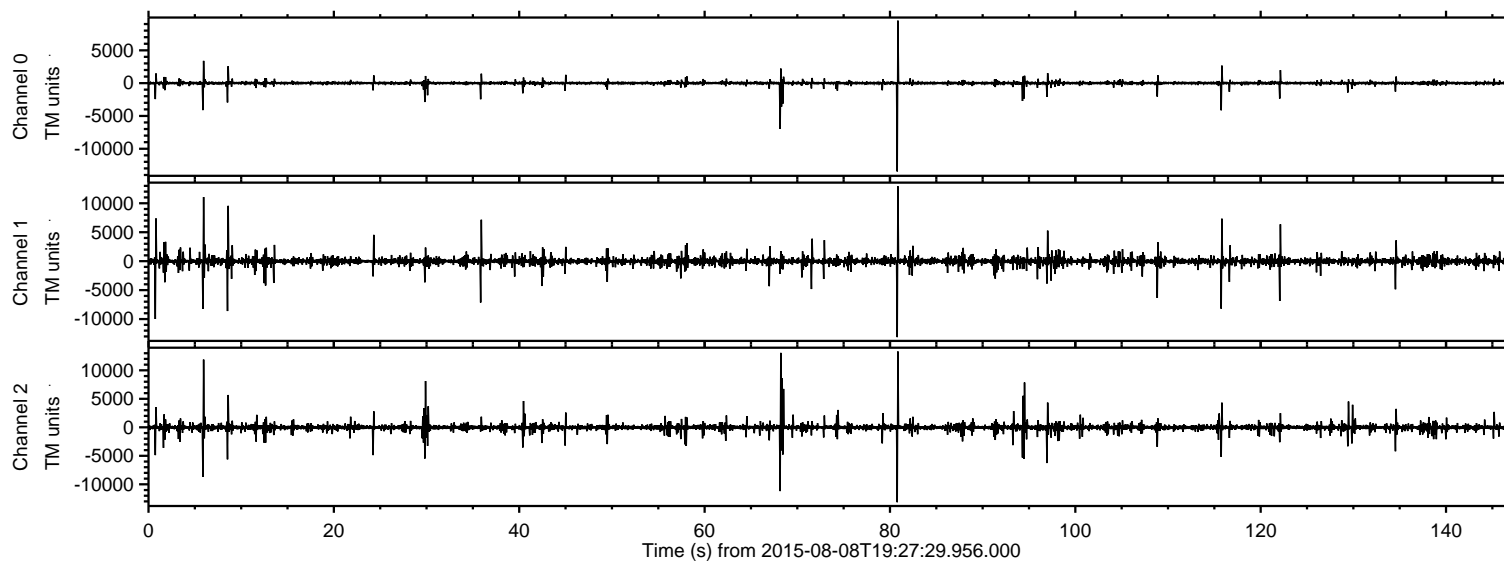

Processed Sat Aug 8 21:33:44 2015 by ELM ver.2012-10-06 from 001\_\_elm20150808\_192728\_\_dat00.bin

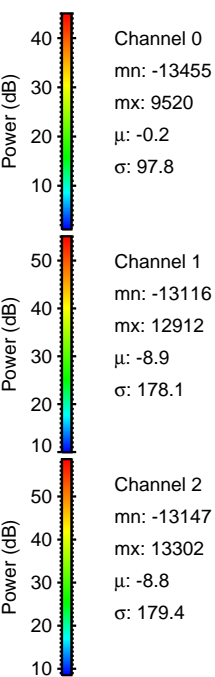
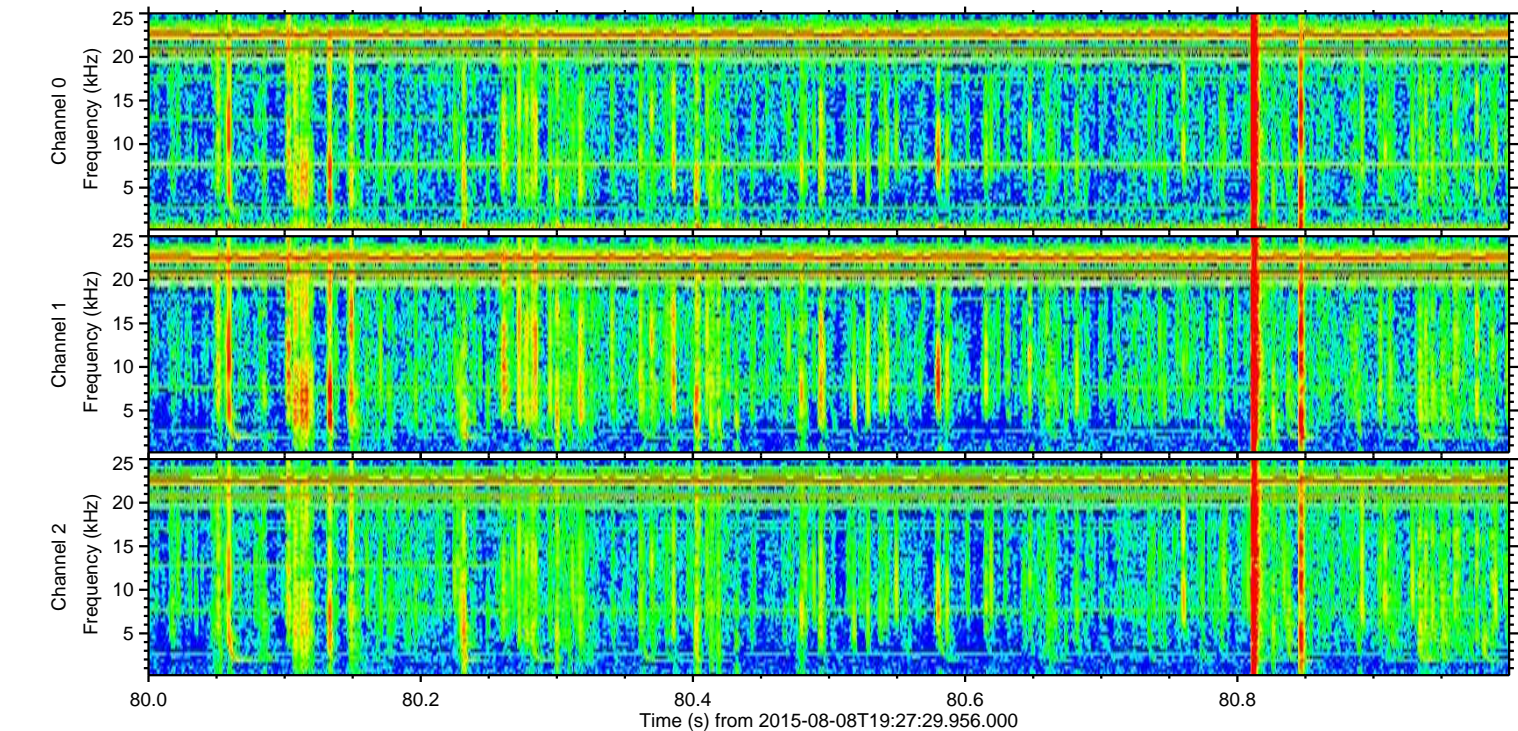
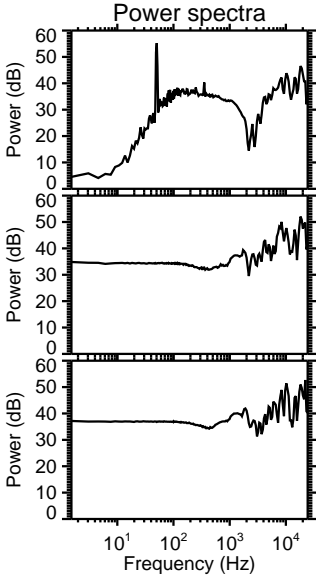
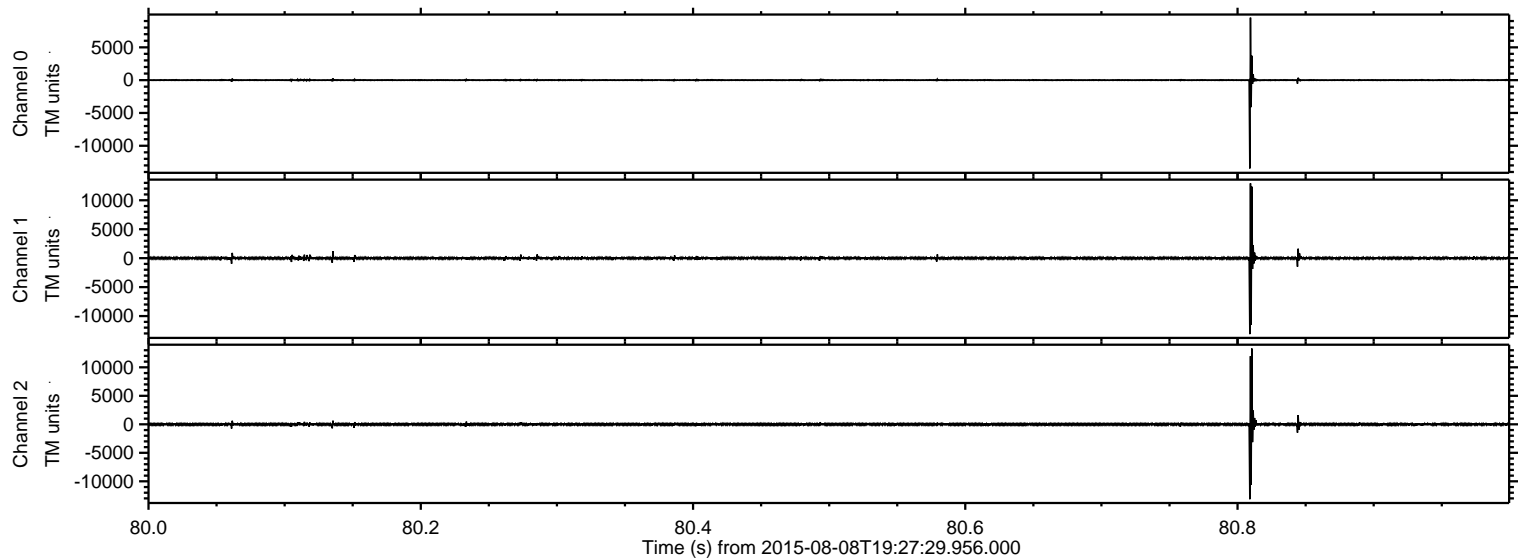



Processed Sat Aug 8 21:33:45 2015 by ELM ver.2012-10-06 from 001\_\_elm20150808\_192728\_\_dat00.bin

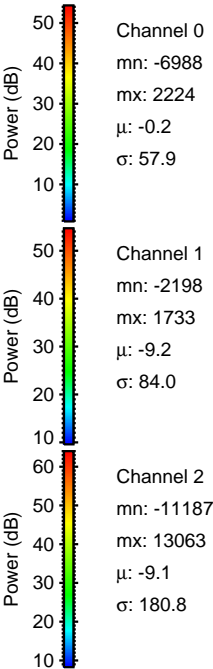
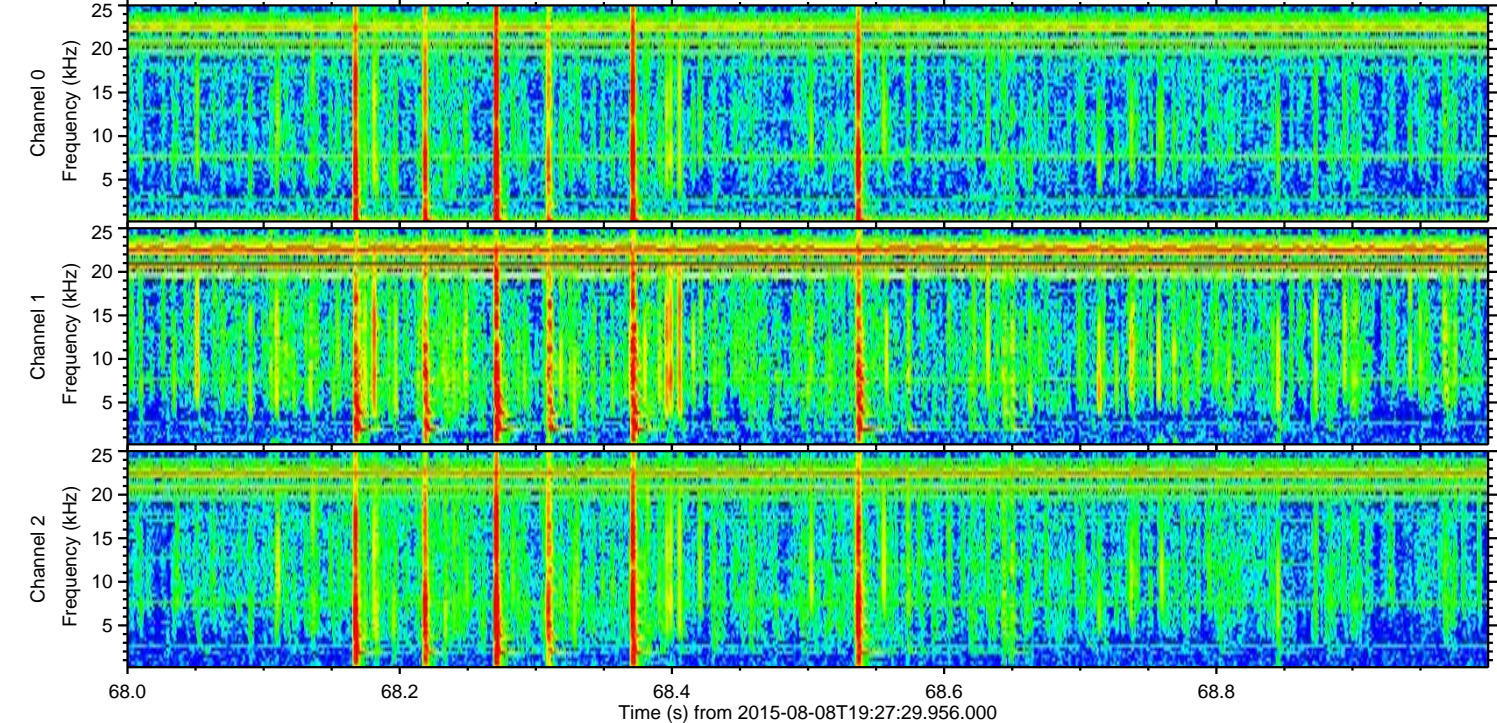
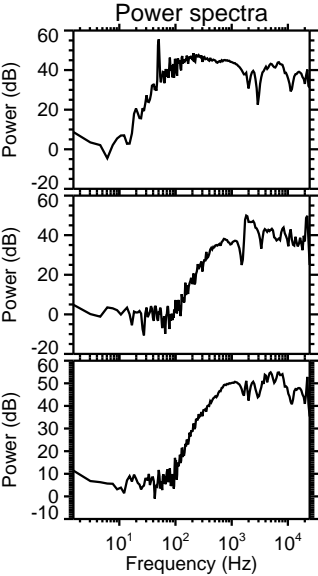
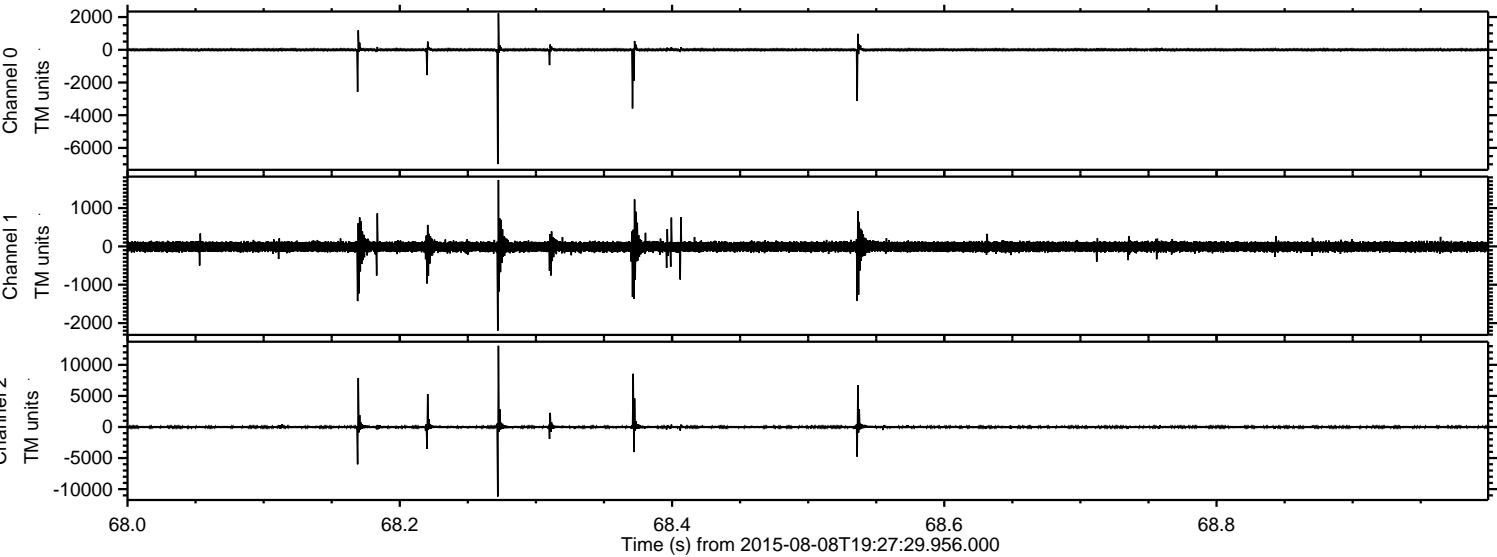



Processed Sat Aug 8 21:33:46 2015 by ELM ver.2012-10-06 from 001\_\_elm20150808\_192728\_\_dat00.bin

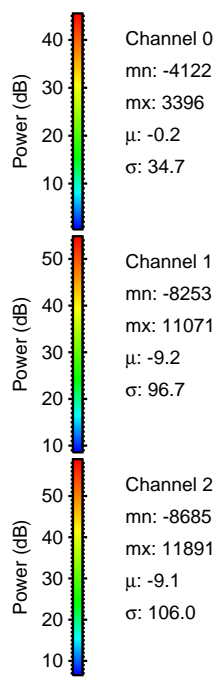
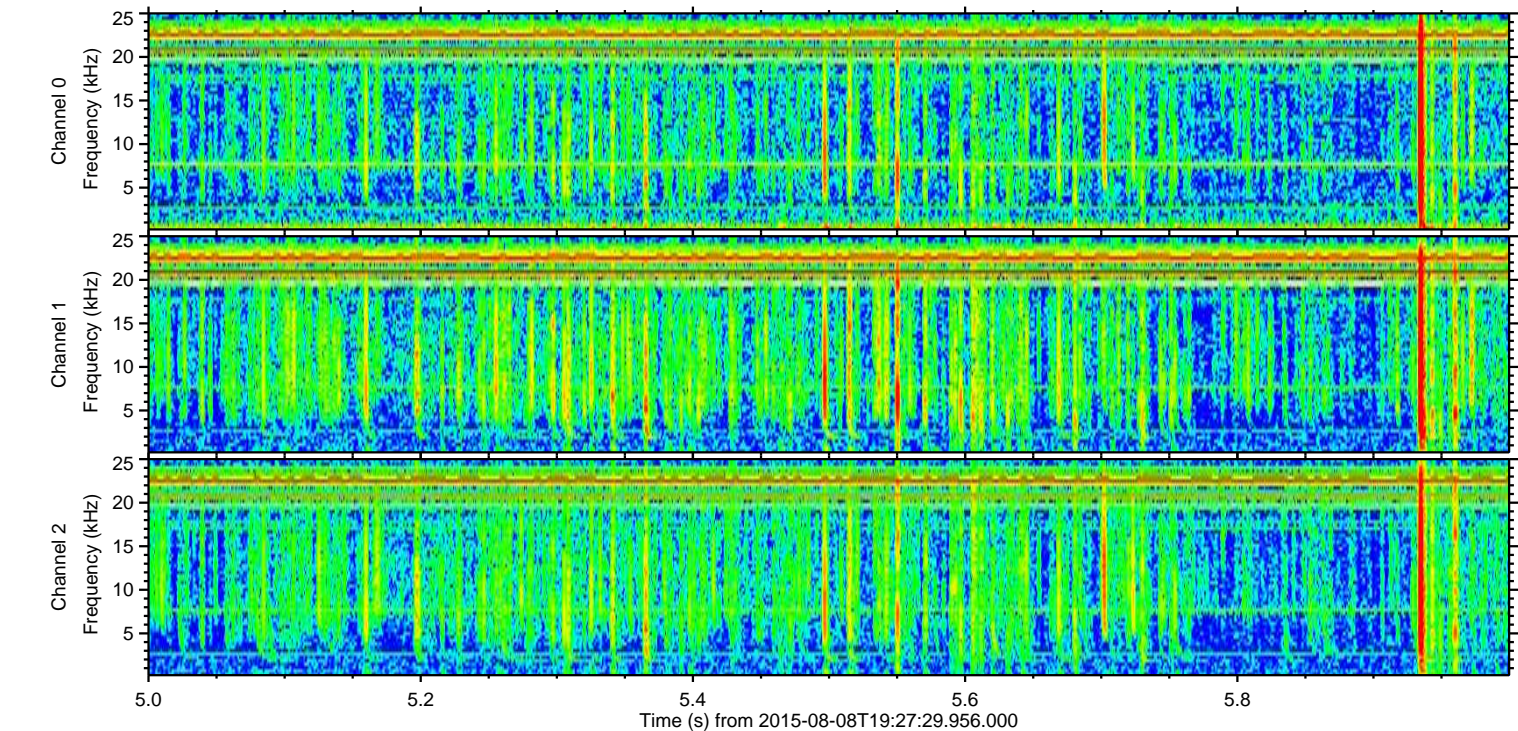
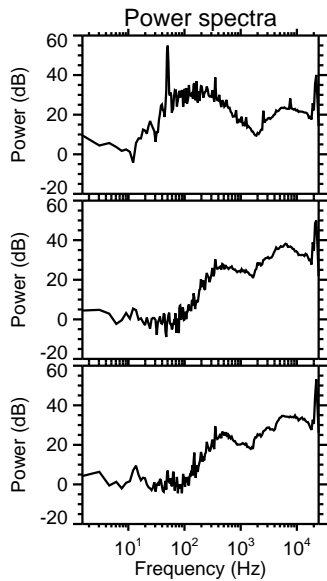
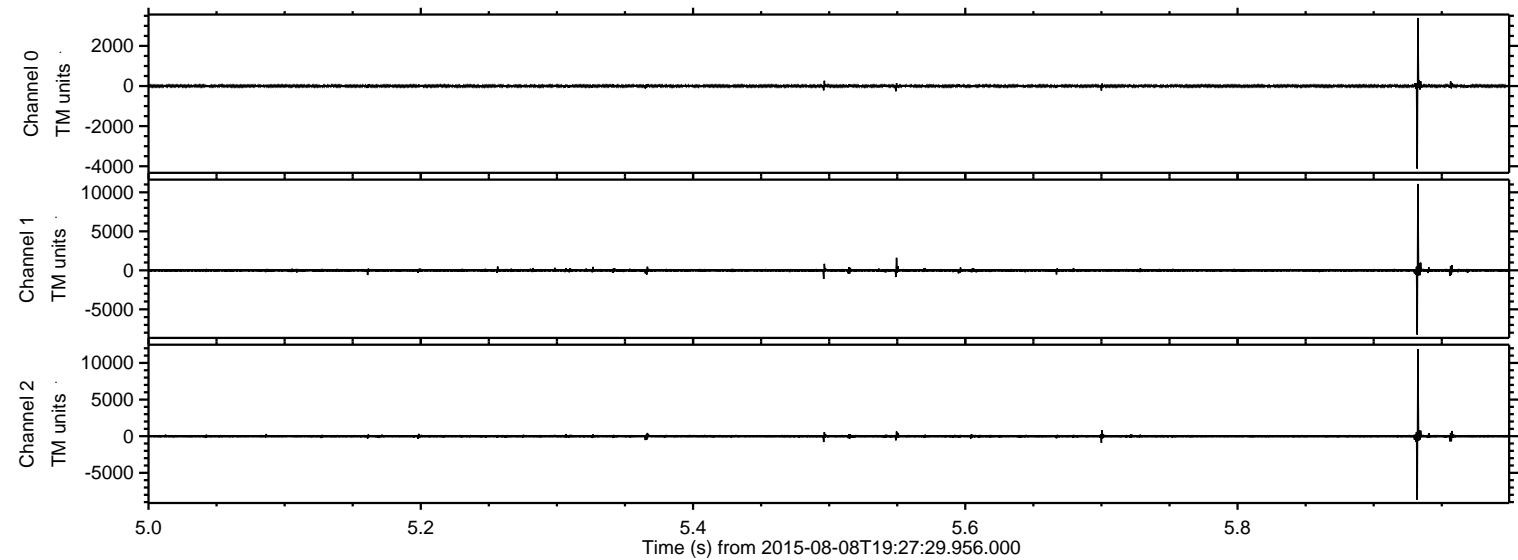



ELMAVAN 3D WAVEFORMS (Measured data sampled at 50 kHz) 51000 packets of 144 samples from 2015-08-08T19:27:29.956.000. Part 1/147

Processed Sat Aug 8 21:33:47 2015 by ELM ver.2012-10-06 from 001\_\_elm20150808\_192728\_\_dat00.bin

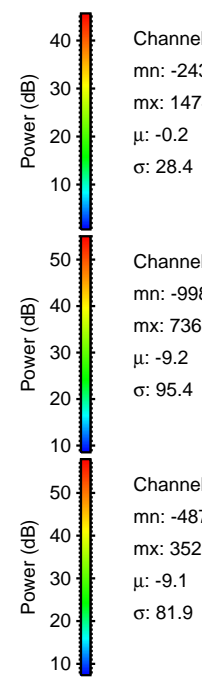
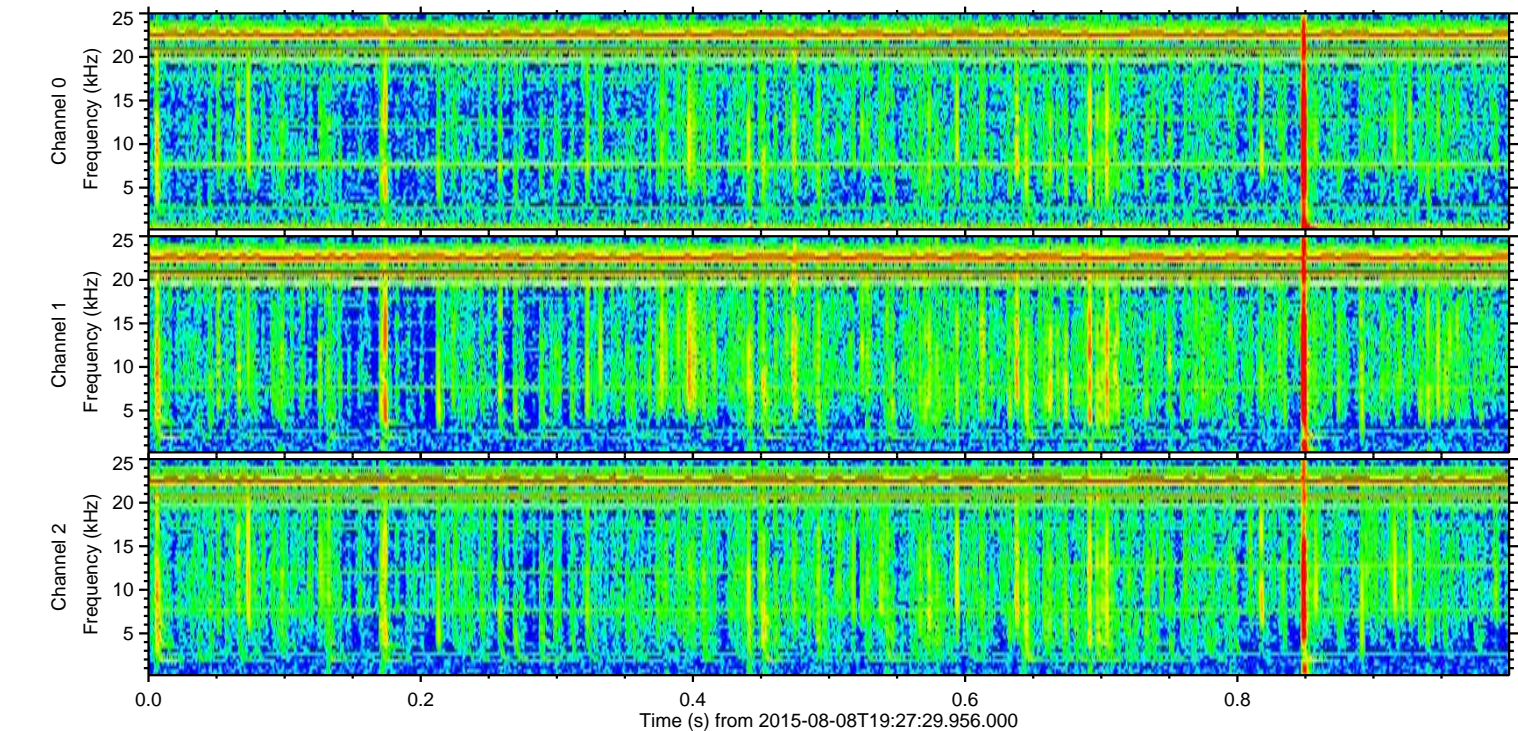
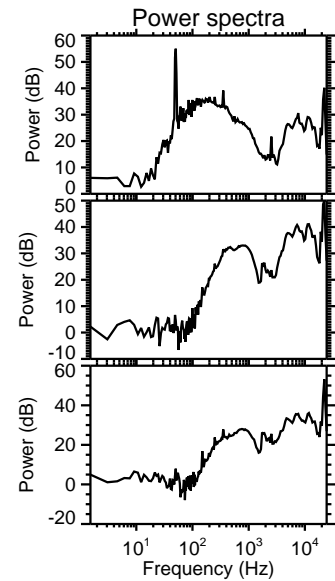
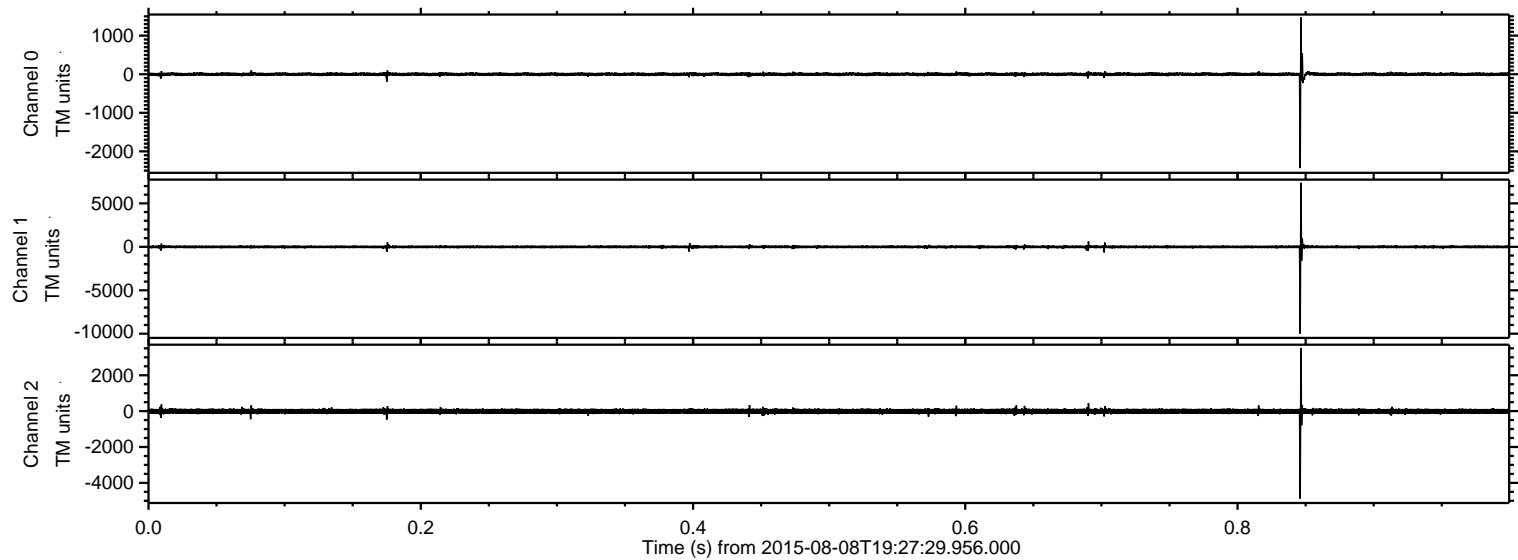



Processed Sat Aug 8 21:33:48 2015 by ELM ver.2012-10-06 from 001\_\_elm20150808\_192728\_\_dat00.bin

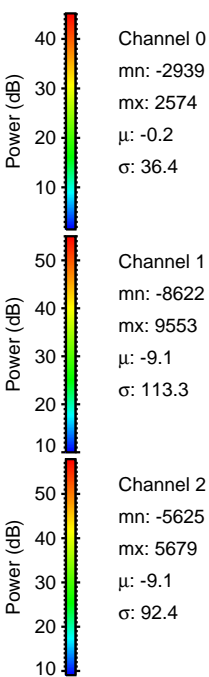
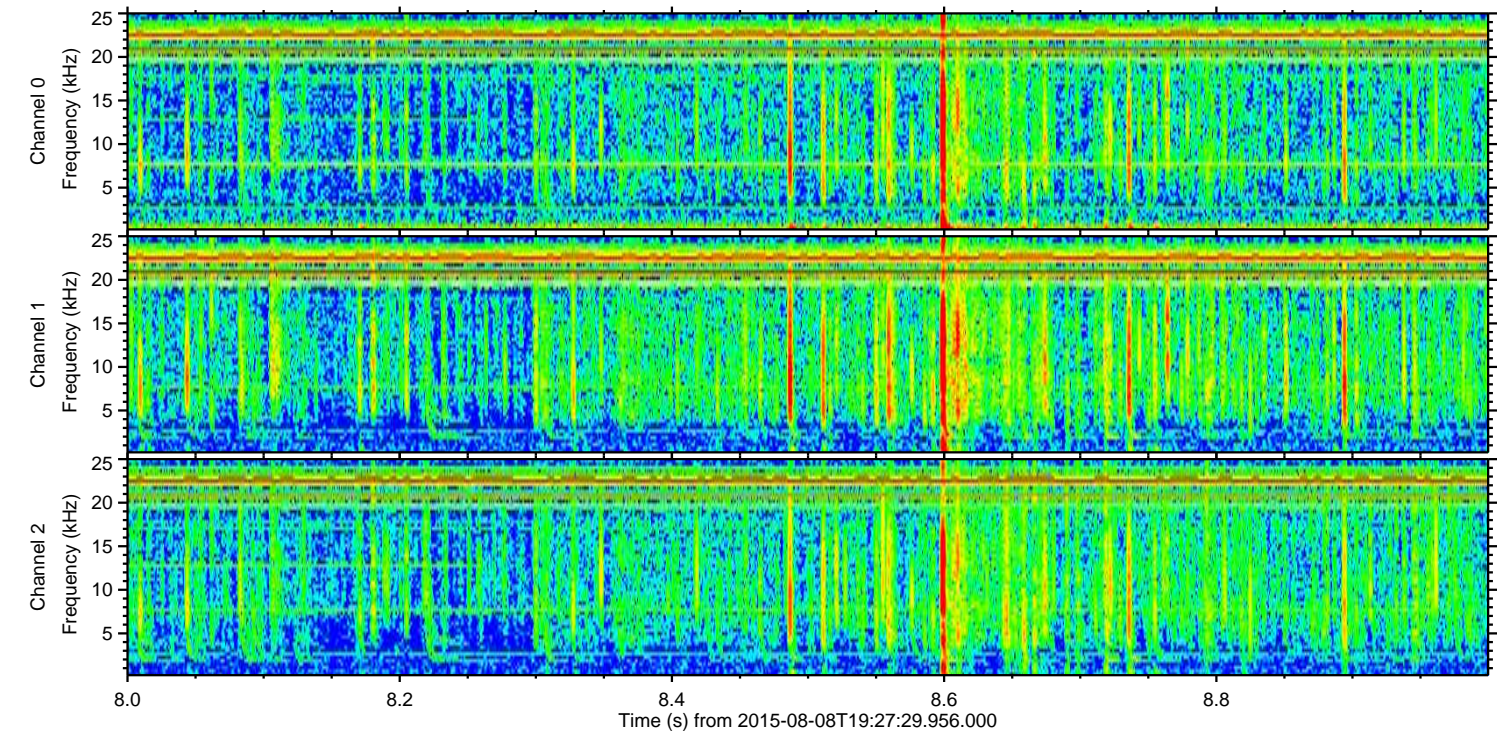
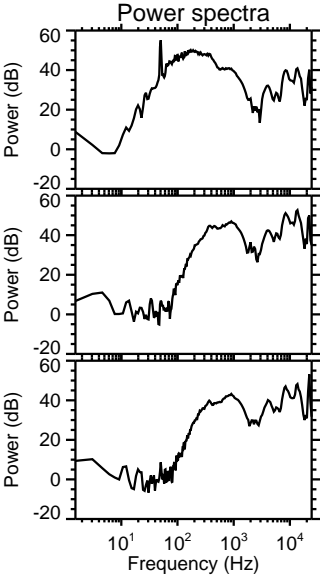
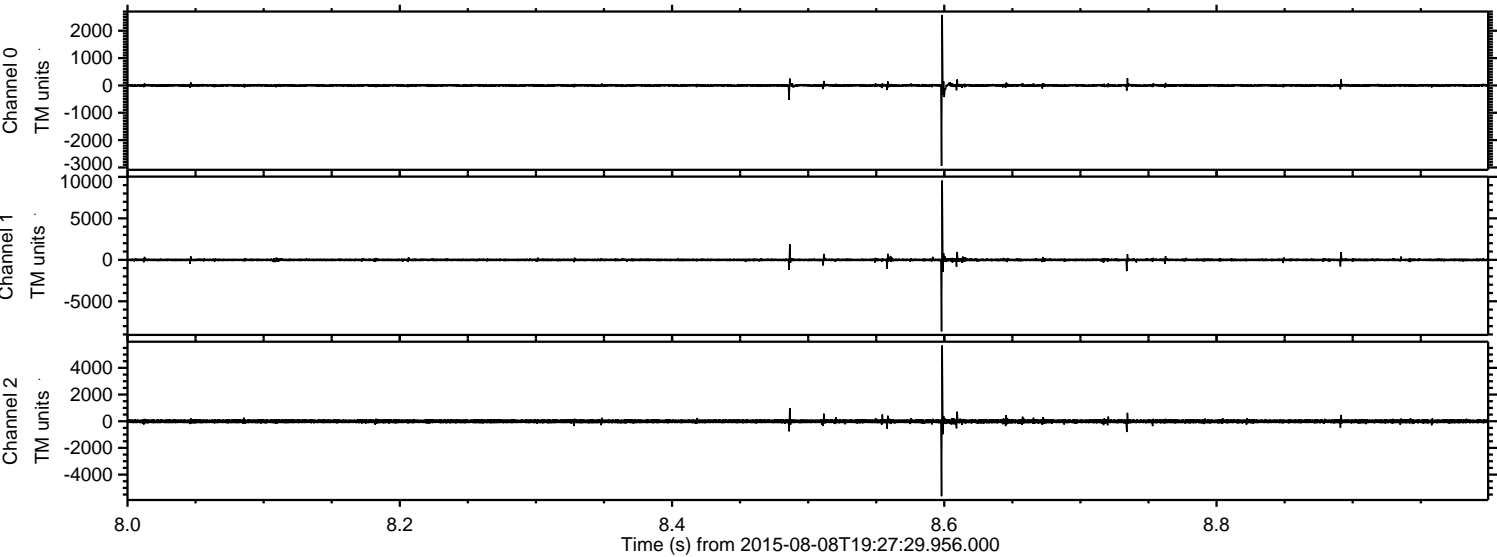



ELMAVAN 3D WAVEFORMS (Measured data sampled at 50 kHz) 51000 packets of 144 samples from 2015-08-08T19:27:29.956.000. Part 116/147

Processed Sat Aug 8 21:33:49 2015 by ELM ver.2012-10-06 from 001\_\_elm20150808\_192728\_\_dat00.bin

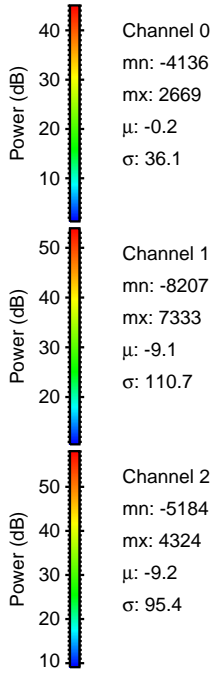
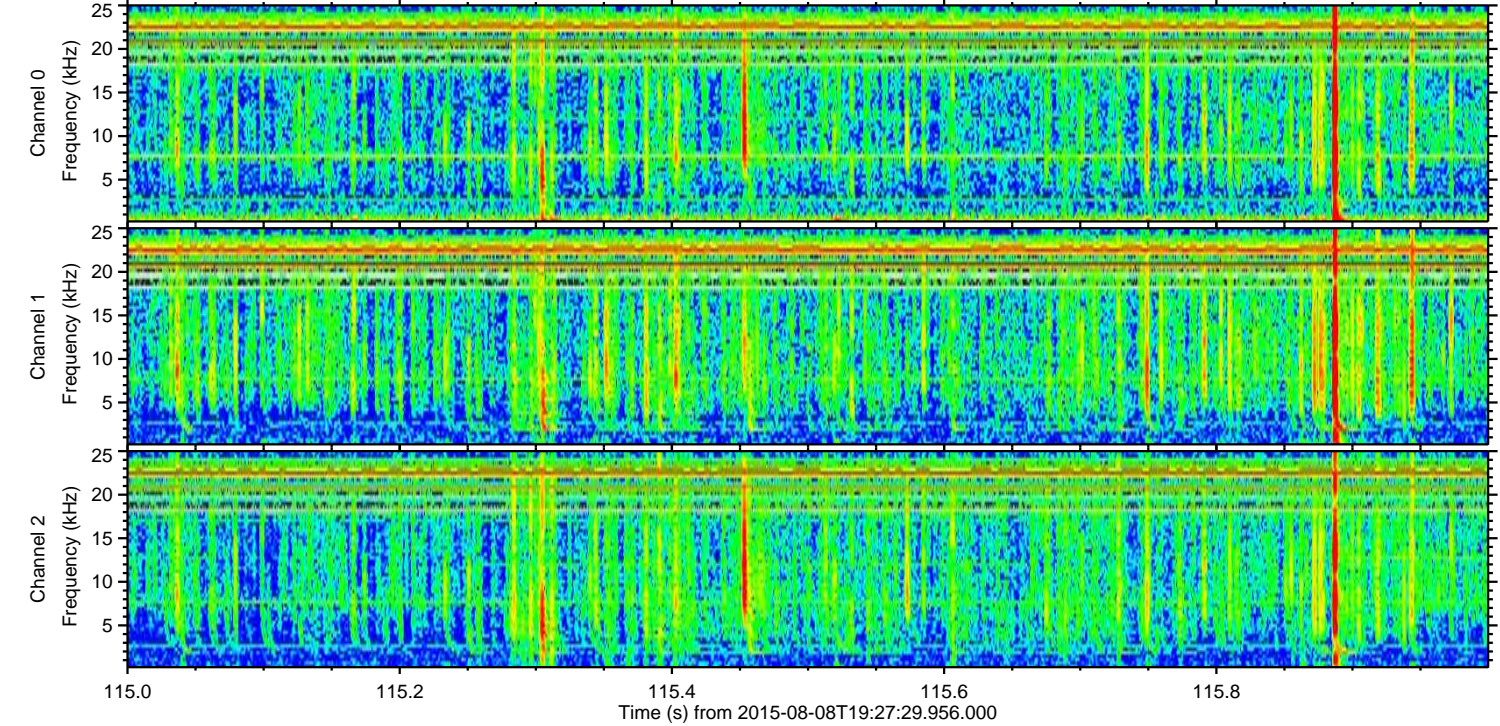
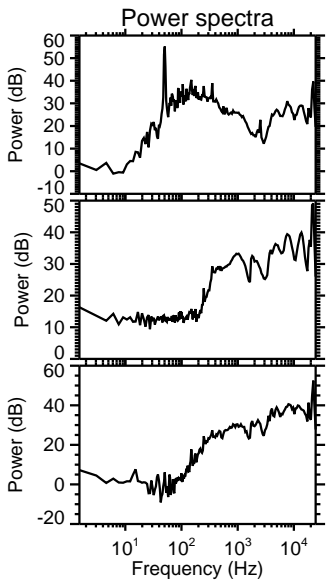
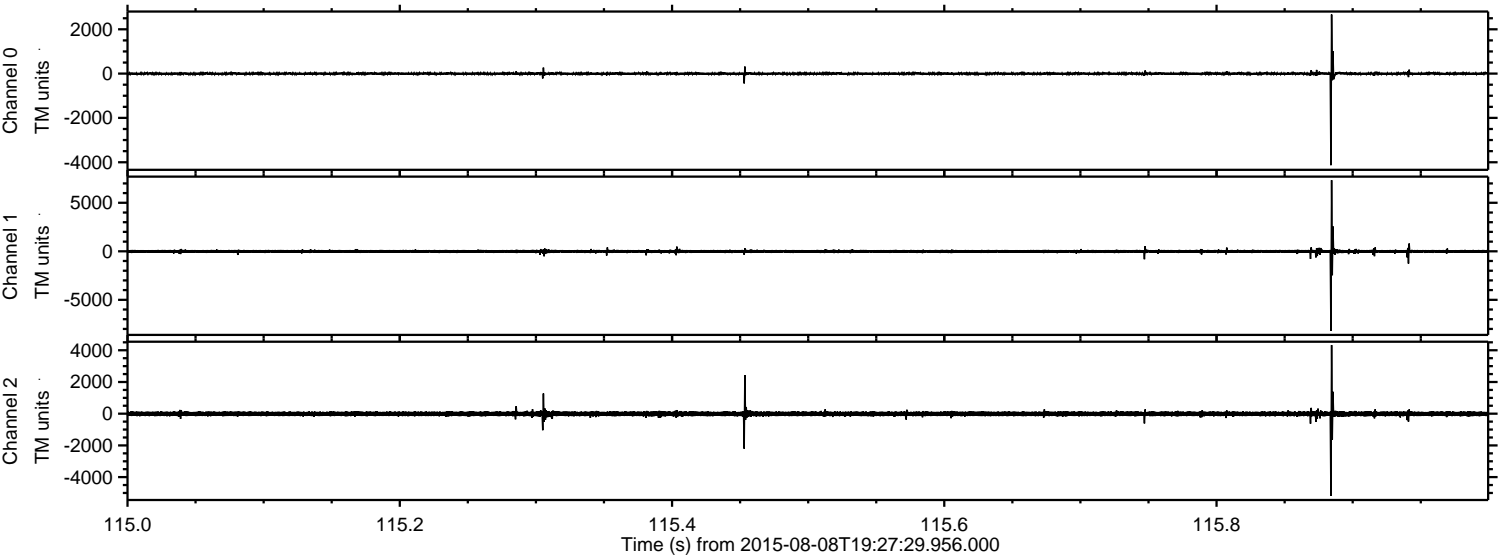



ELMAVAN 3D WAVEFORMS (Measured data sampled at 50 kHz) 51000 packets of 144 samples from 2015-08-08T19:27:29.956.000. Part 30/147

Processed Sat Aug 8 21:33:50 2015 by ELM ver.2012-10-06 from 001\_\_elm20150808\_192728\_\_dat00.bin

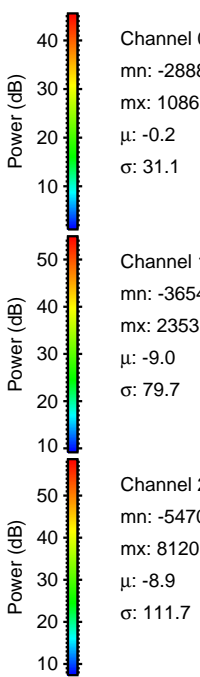
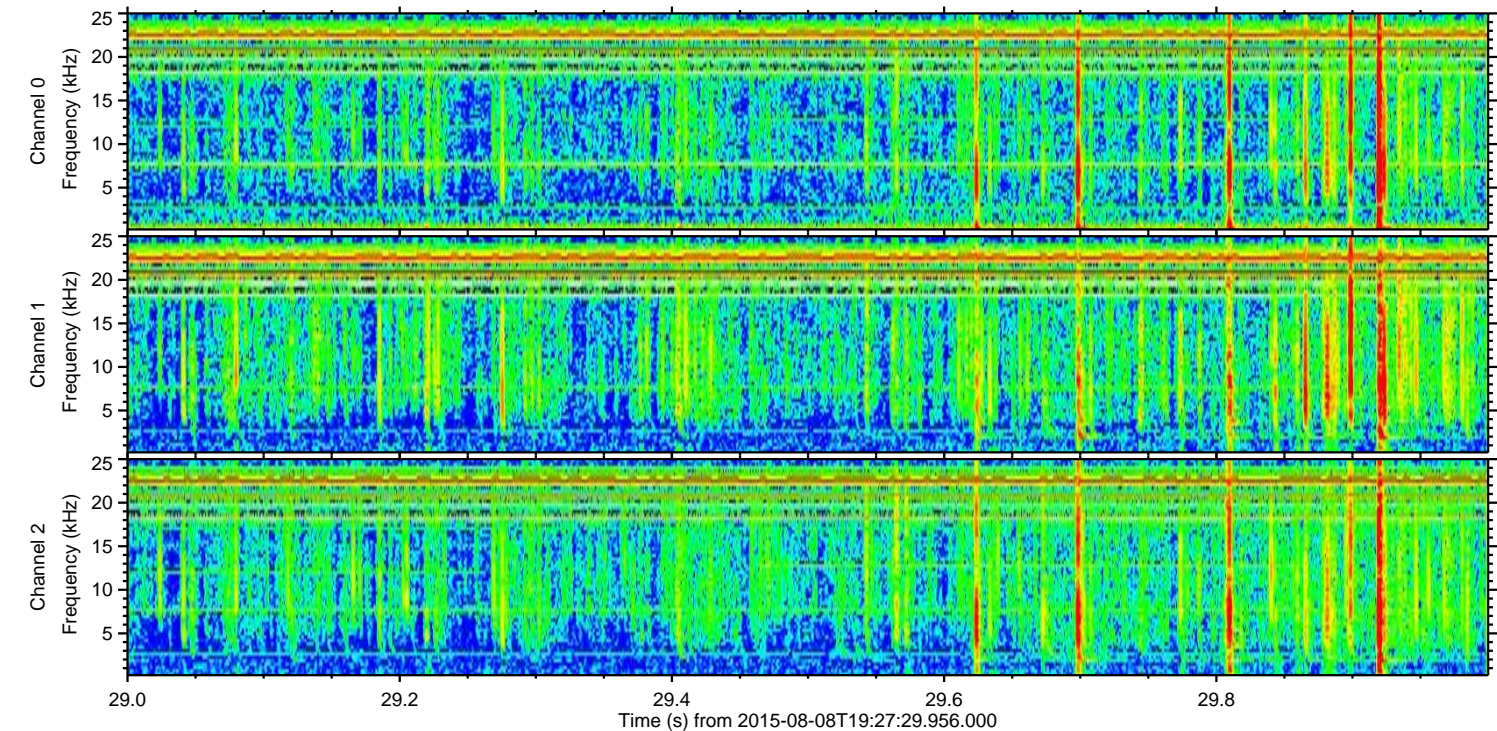
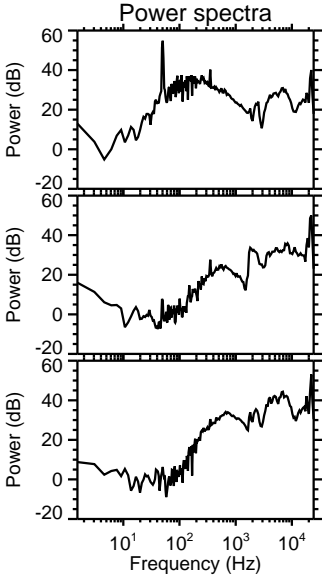
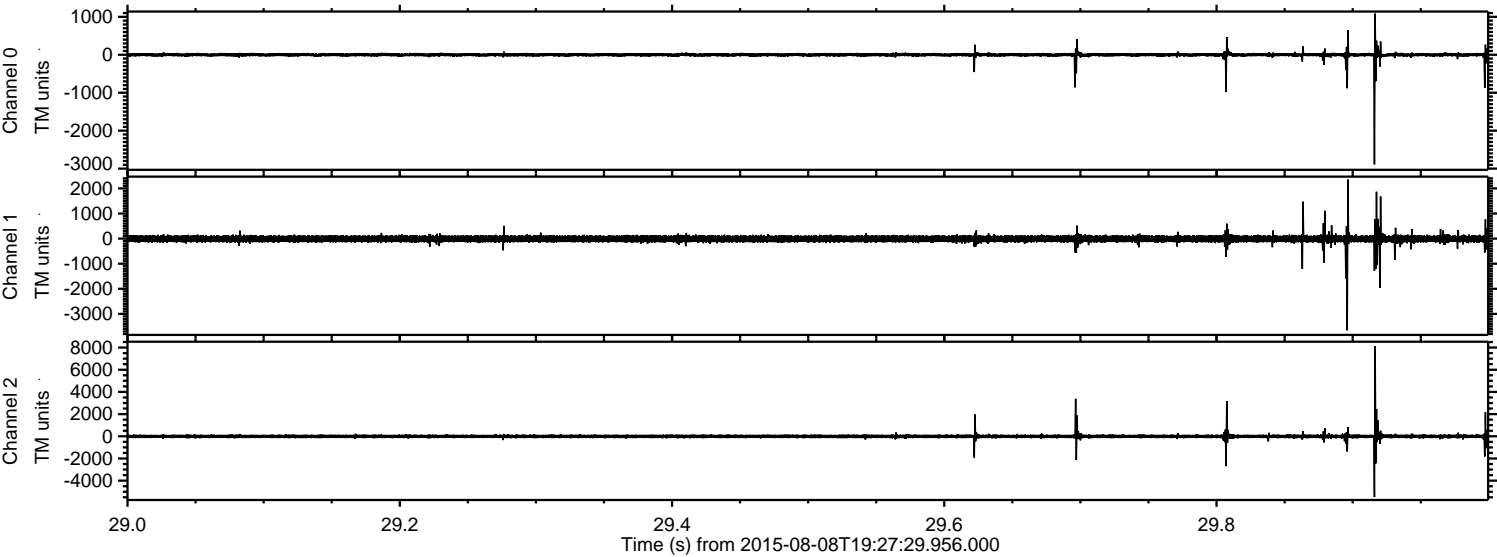

Channel 0  
mn: -2888  
mx: 1086  
 $\mu$ : -0.2  
 $\sigma$ : 31.1

Channel 1  
mn: -3654  
mx: 2353  
 $\mu$ : -9.0  
 $\sigma$ : 79.7

Channel 2  
mn: -5470  
mx: 8120  
 $\mu$ : -8.9  
 $\sigma$ : 111.7



Processed Sat Aug 8 21:33:51 2015 by ELM ver.2012-10-06 from 001\_\_elm20150808\_192728\_\_dat00.bin

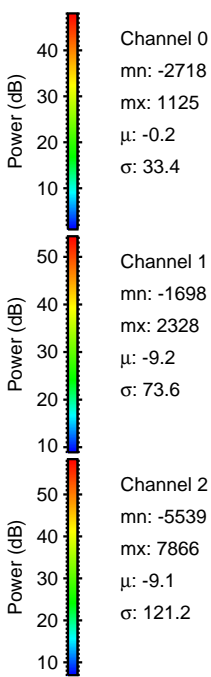
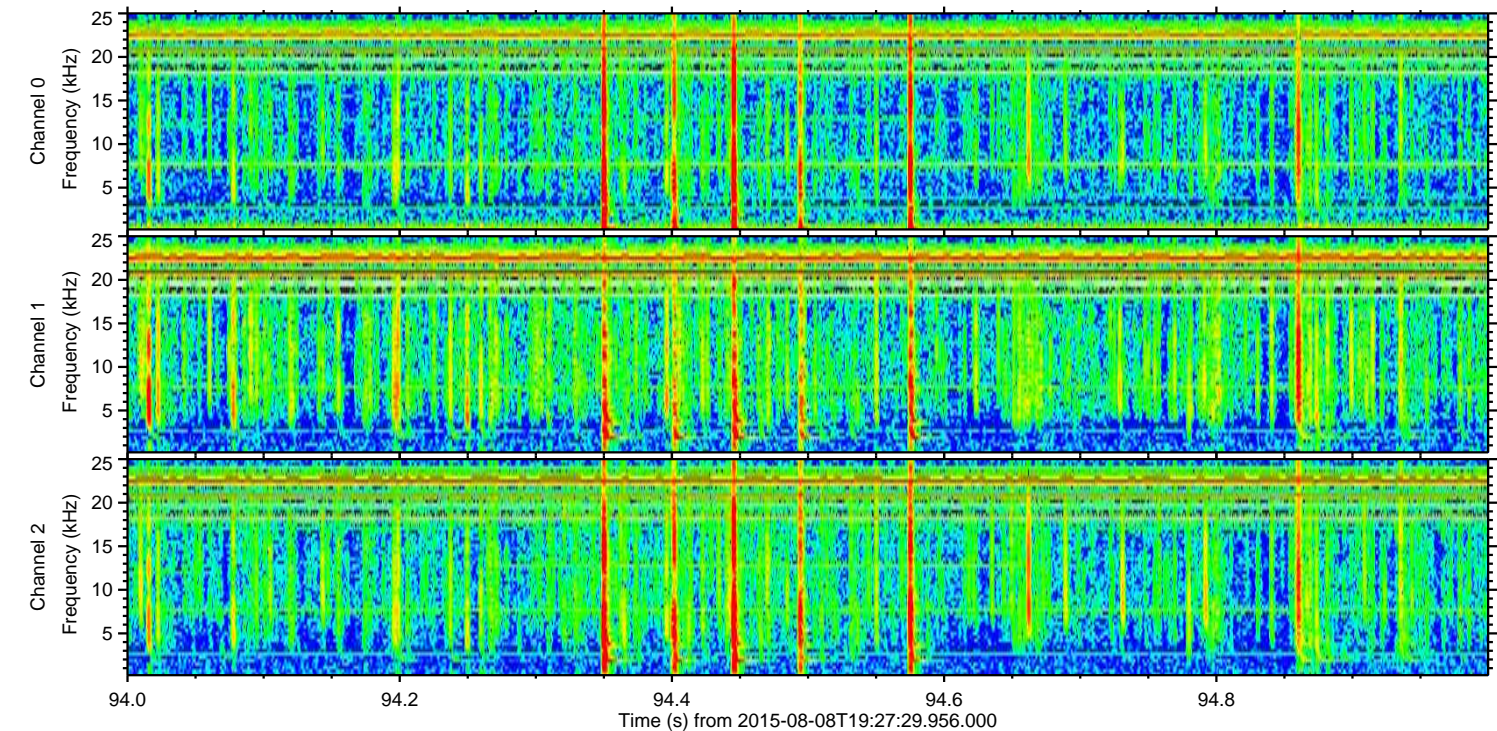
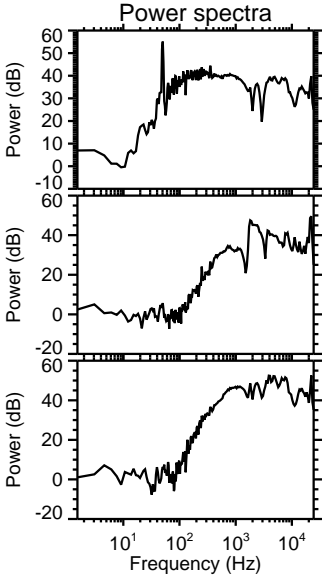
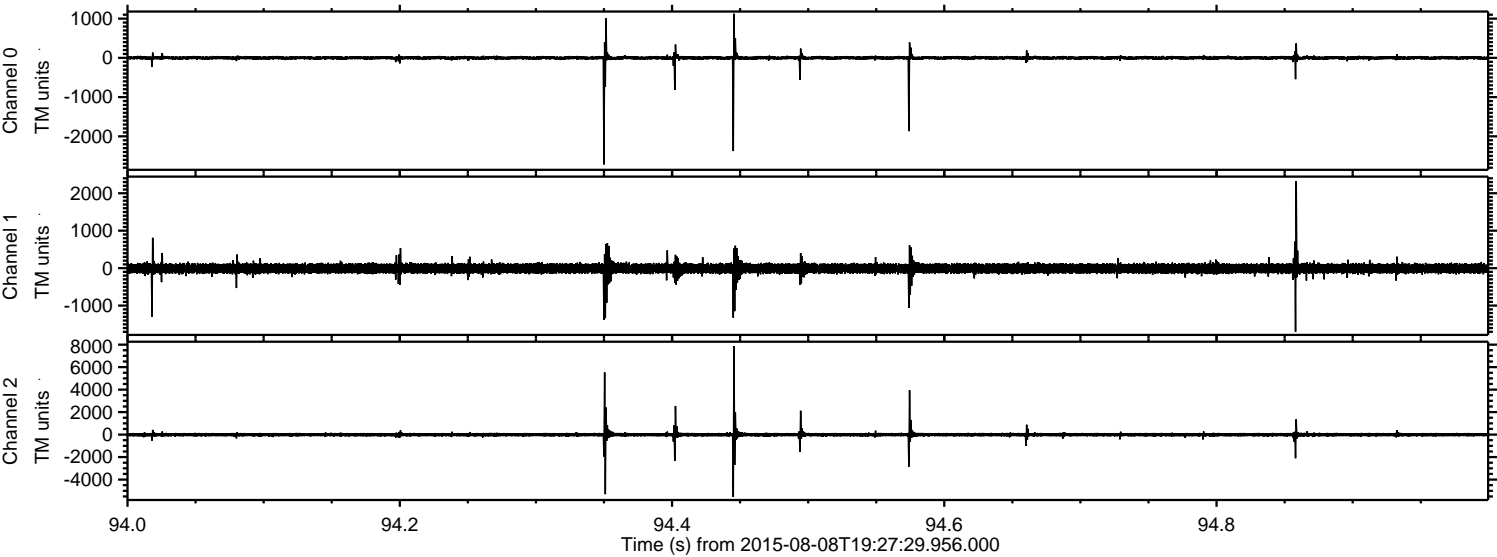



Processed Sat Aug 8 21:33:52 2015 by ELM ver.2012-10-06 from 001\_\_elm20150808\_192728\_\_dat00.bin

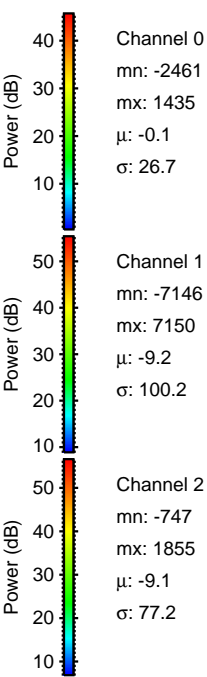
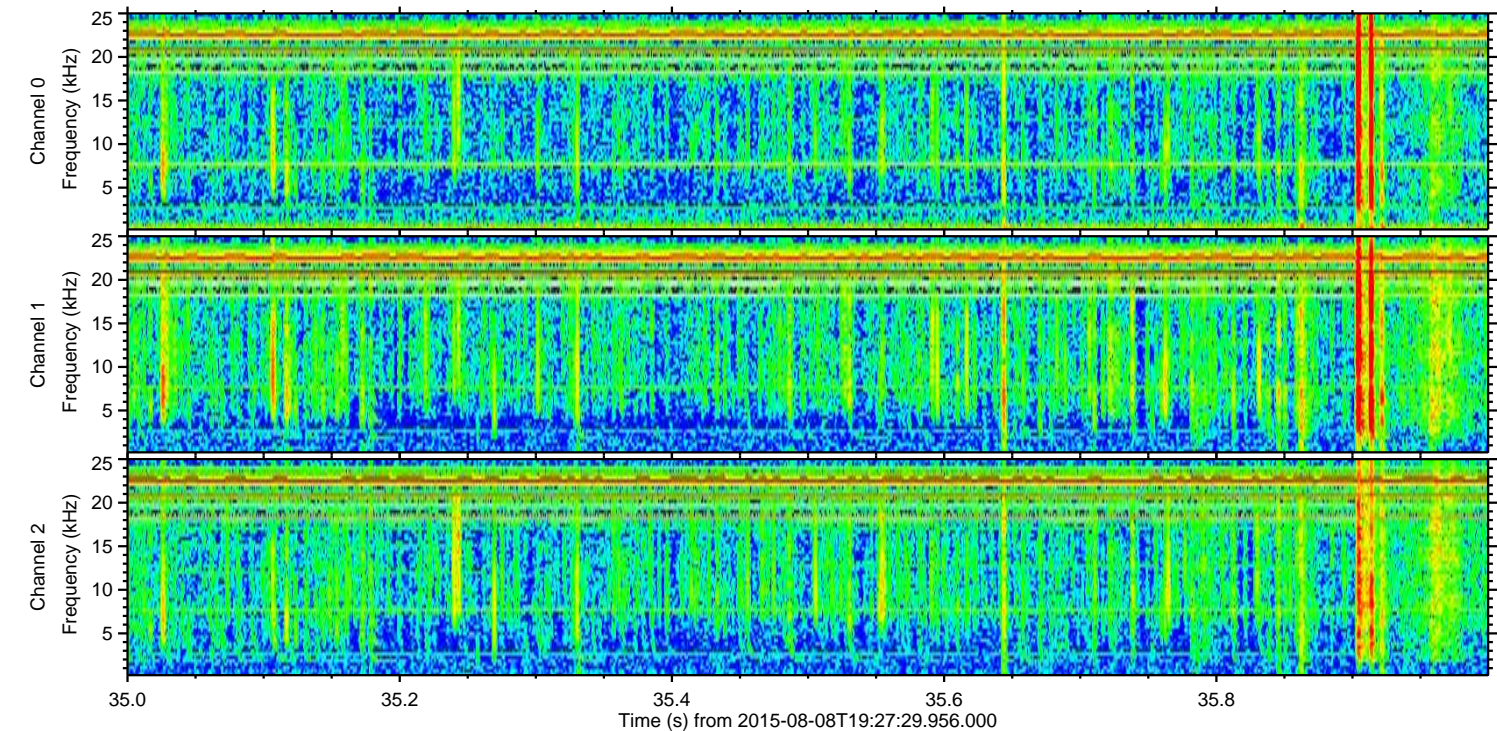
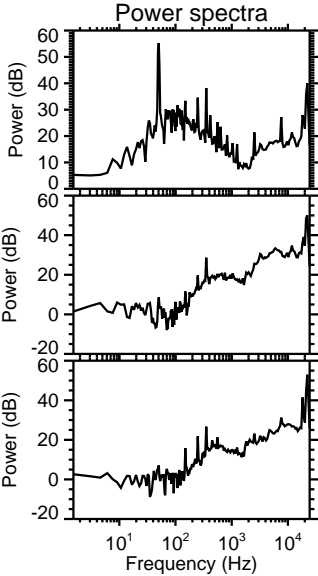
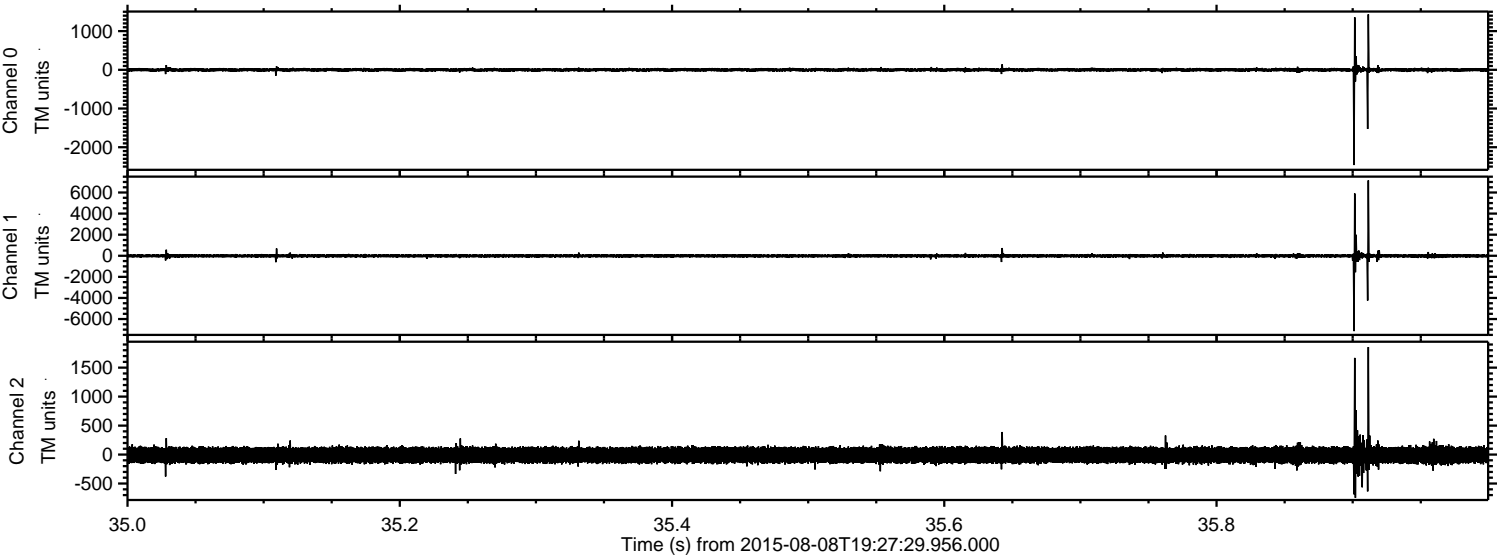



Processed Sat Aug 8 21:33:53 2015 by ELM ver.2012-10-06 from 001\_\_elm20150808\_192728\_\_dat00.bin

