

ELMAVAN 3D WAVEFORMS (Measured data sampled at 50 kHz) 51000 packets of 144 samples from 2015-08-08T08:12:00.256.999.

Processed Sat Aug 8 10:18:36 2015 by ELM ver.2012-10-06 from 001__elm20150808_081159__dat00.bin

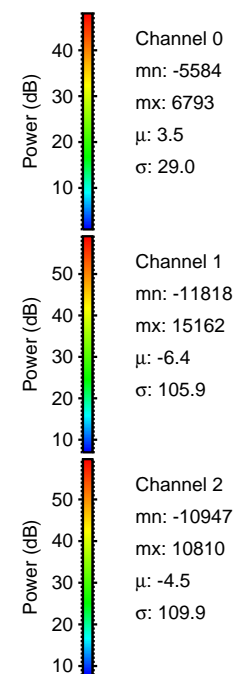

Processed Sat Aug 8 10:18:47 2015 by ELM ver.2012-10-06 from 001__elm20150808_081159__dat00.bin

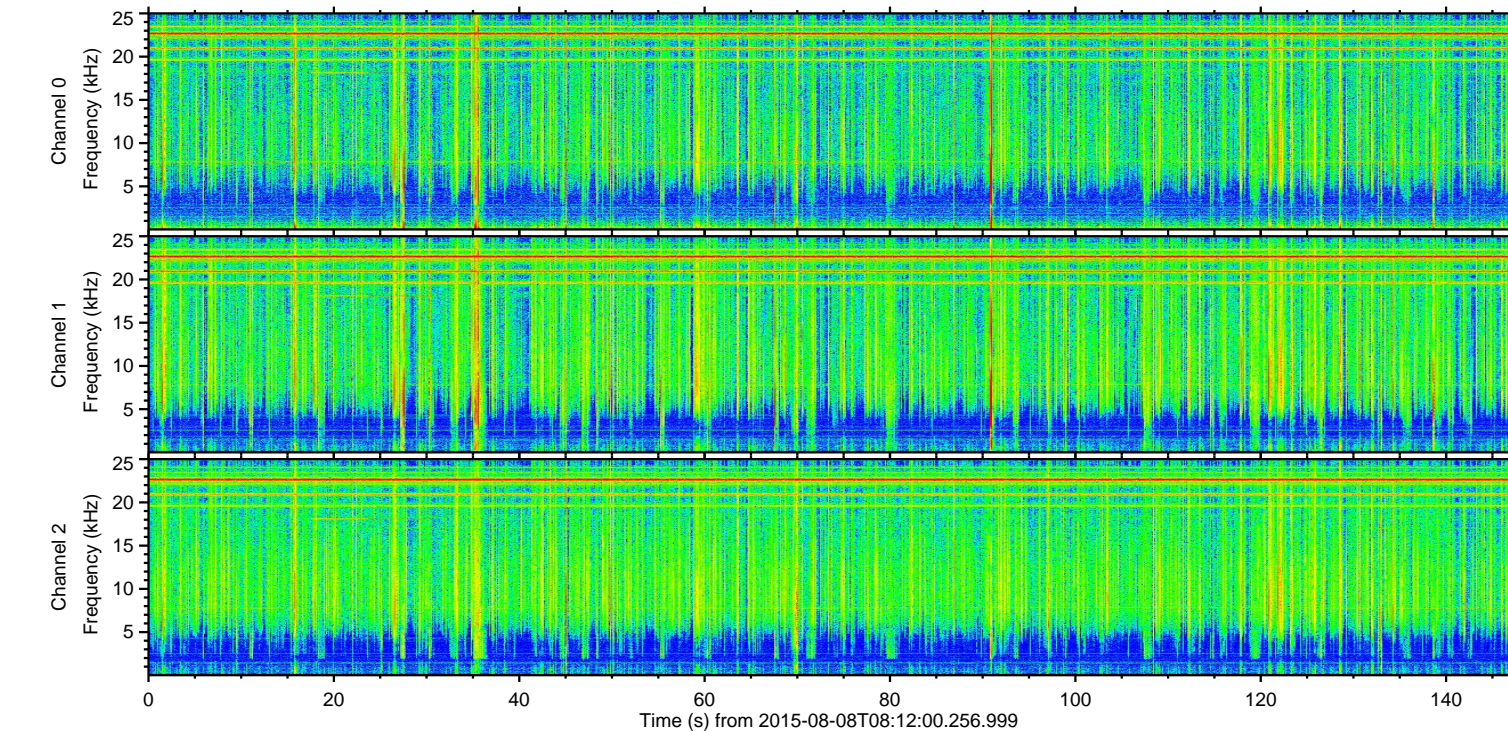
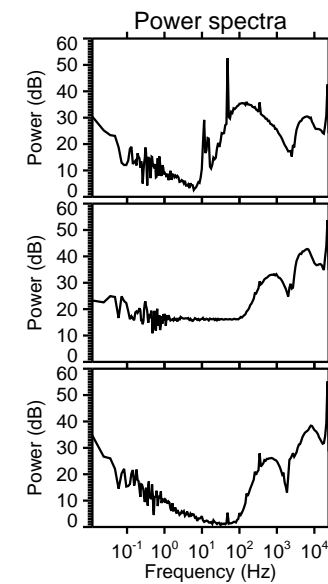
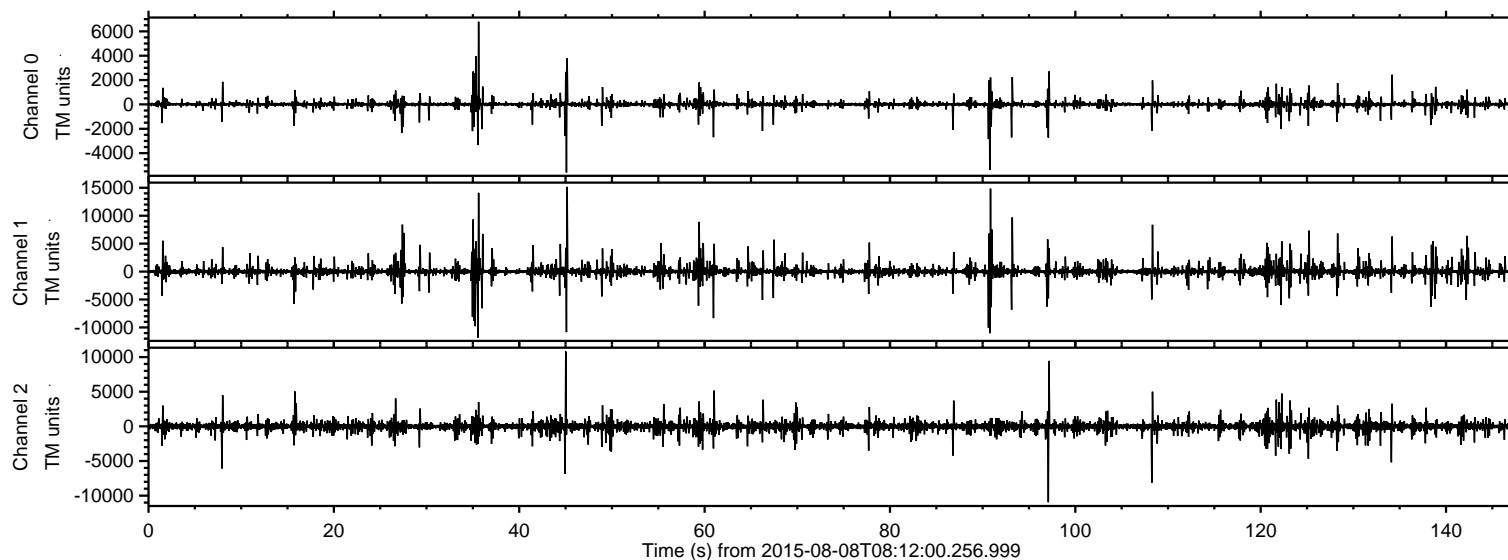
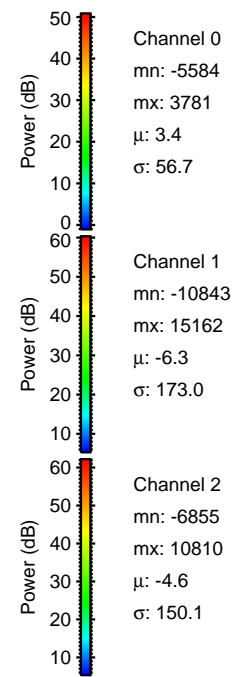
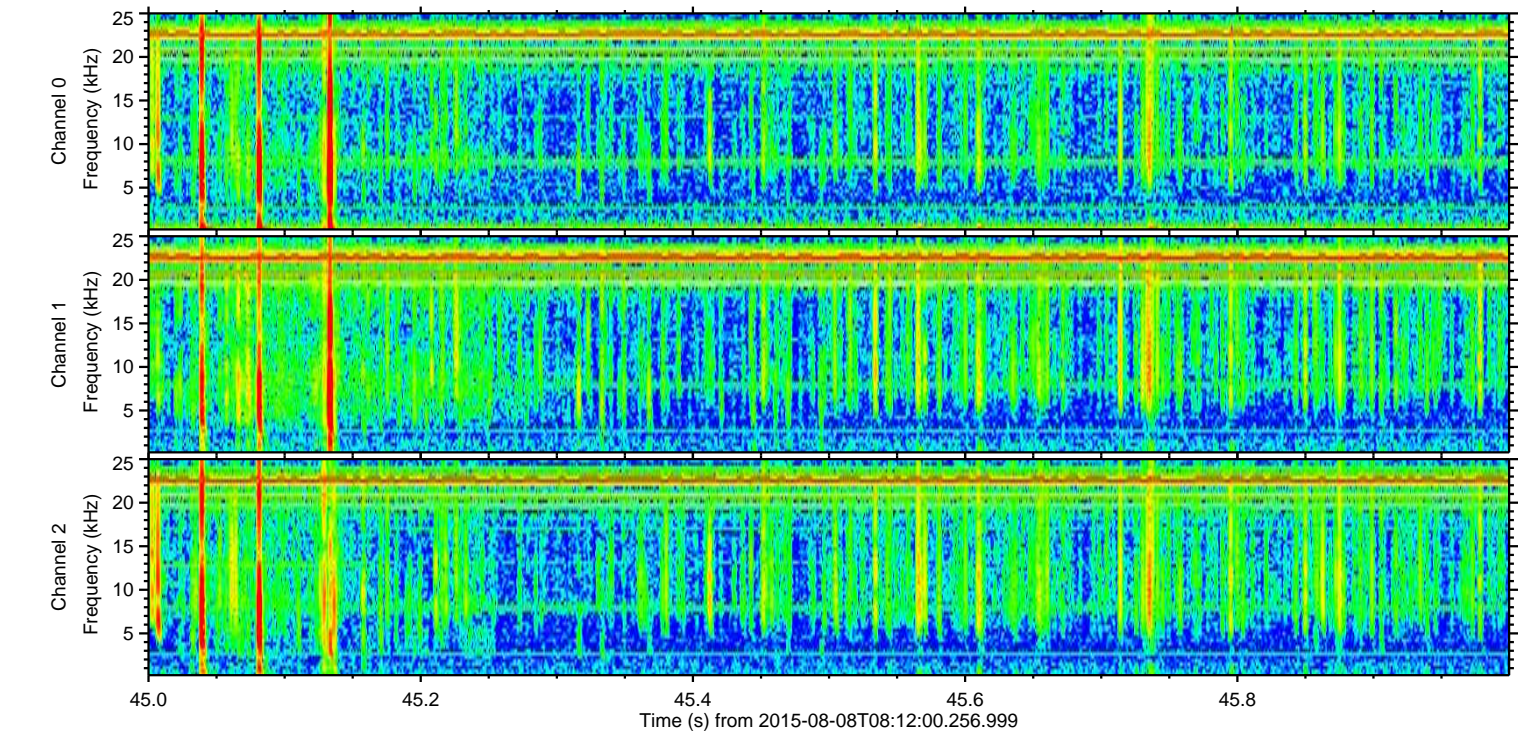
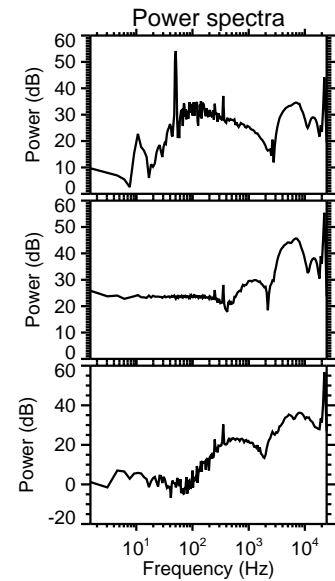
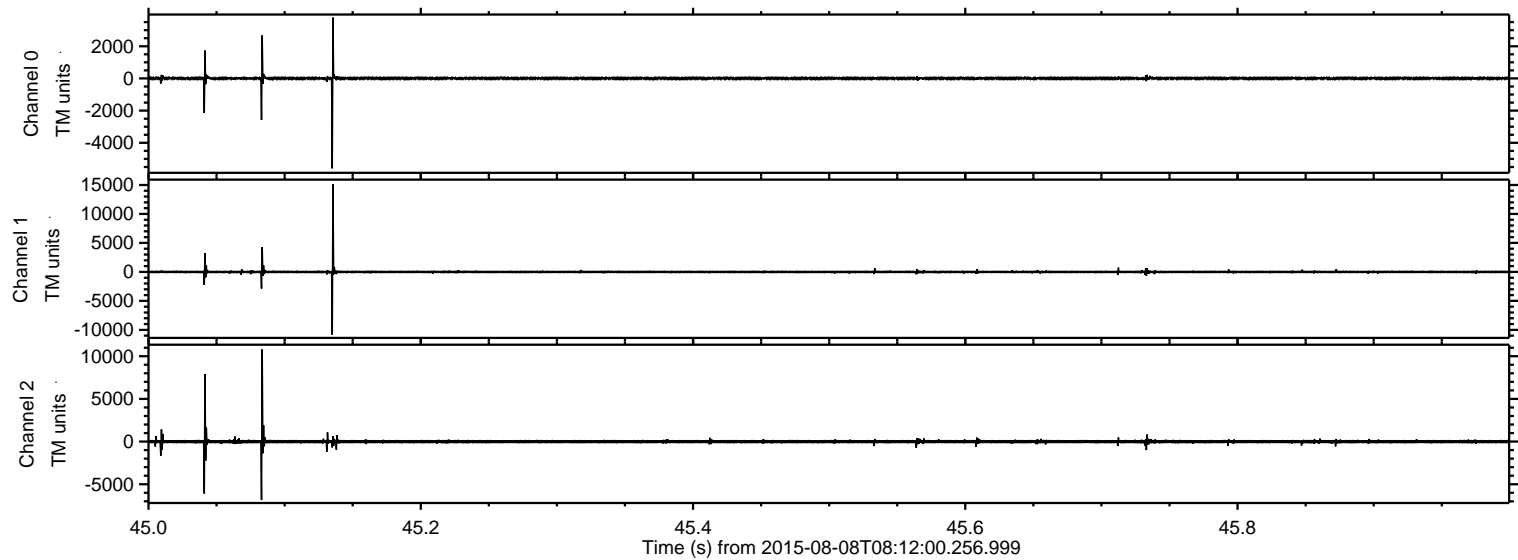

ELMAVAN 3D WAVEFORMS (Measured data sampled at 50 kHz) 51000 packets of 144 samples from 2015-08-08T08:12:00.256.999. Part 91/147

Processed Sat Aug 8 10:18:48 2015 by ELM ver.2012-10-06 from 001__elm20150808_081159__dat00.bin

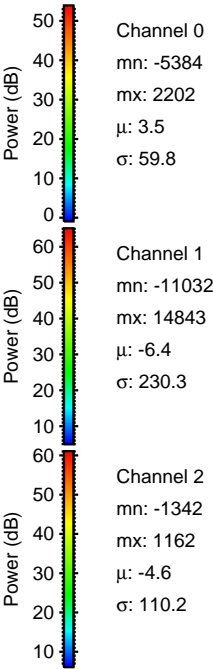
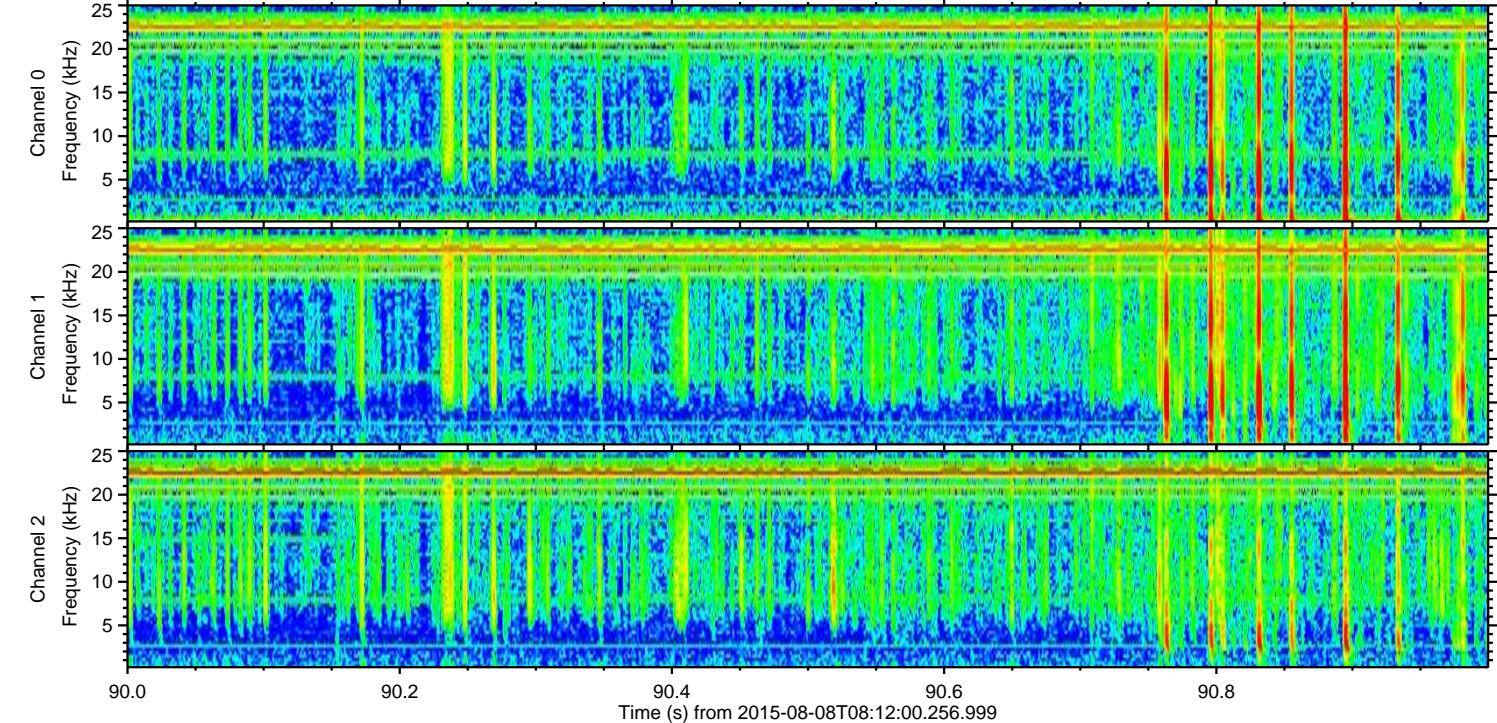
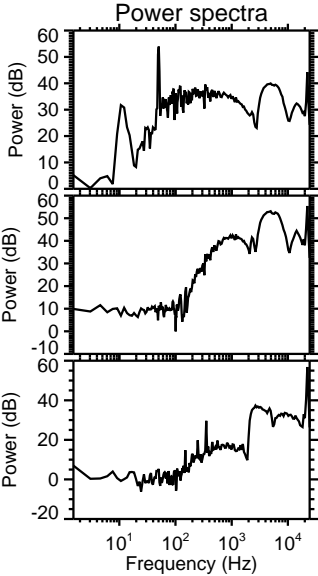
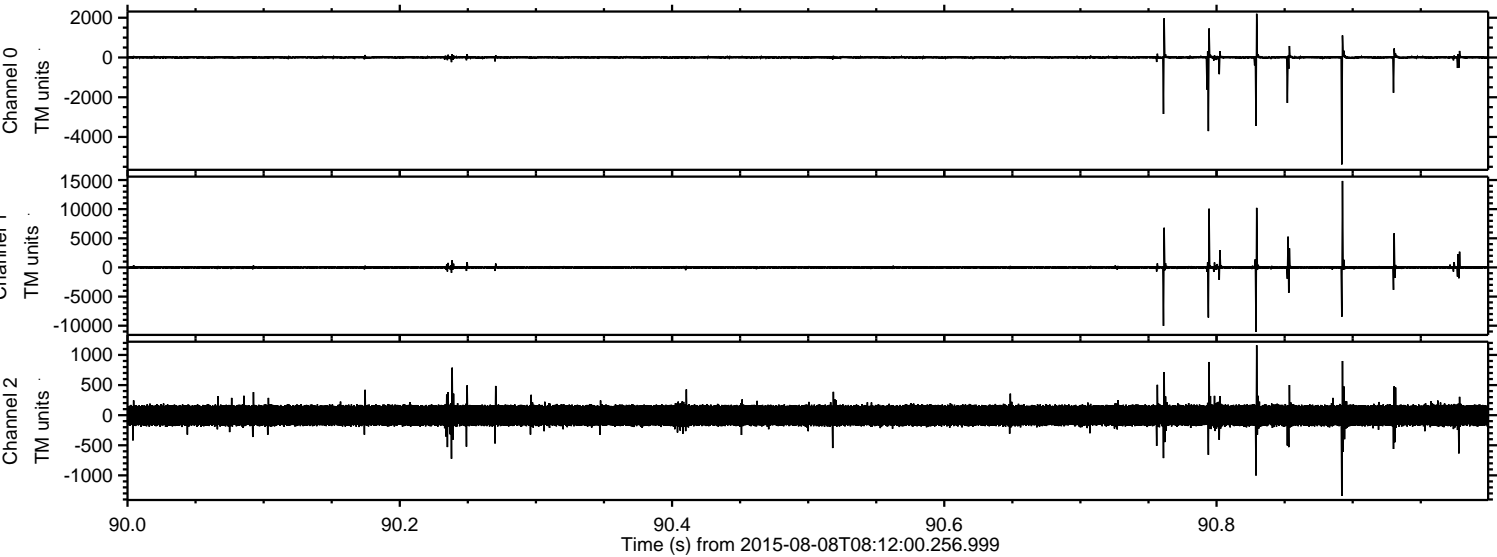

Processed Sat Aug 8 10:18:49 2015 by ELM ver.2012-10-06 from 001__elm20150808_081159__dat00.bin

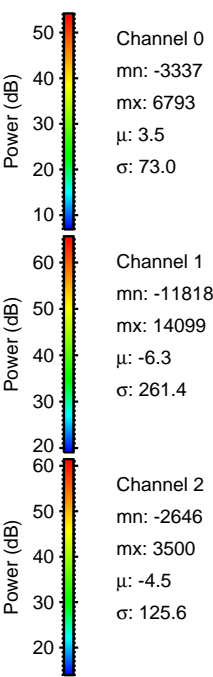
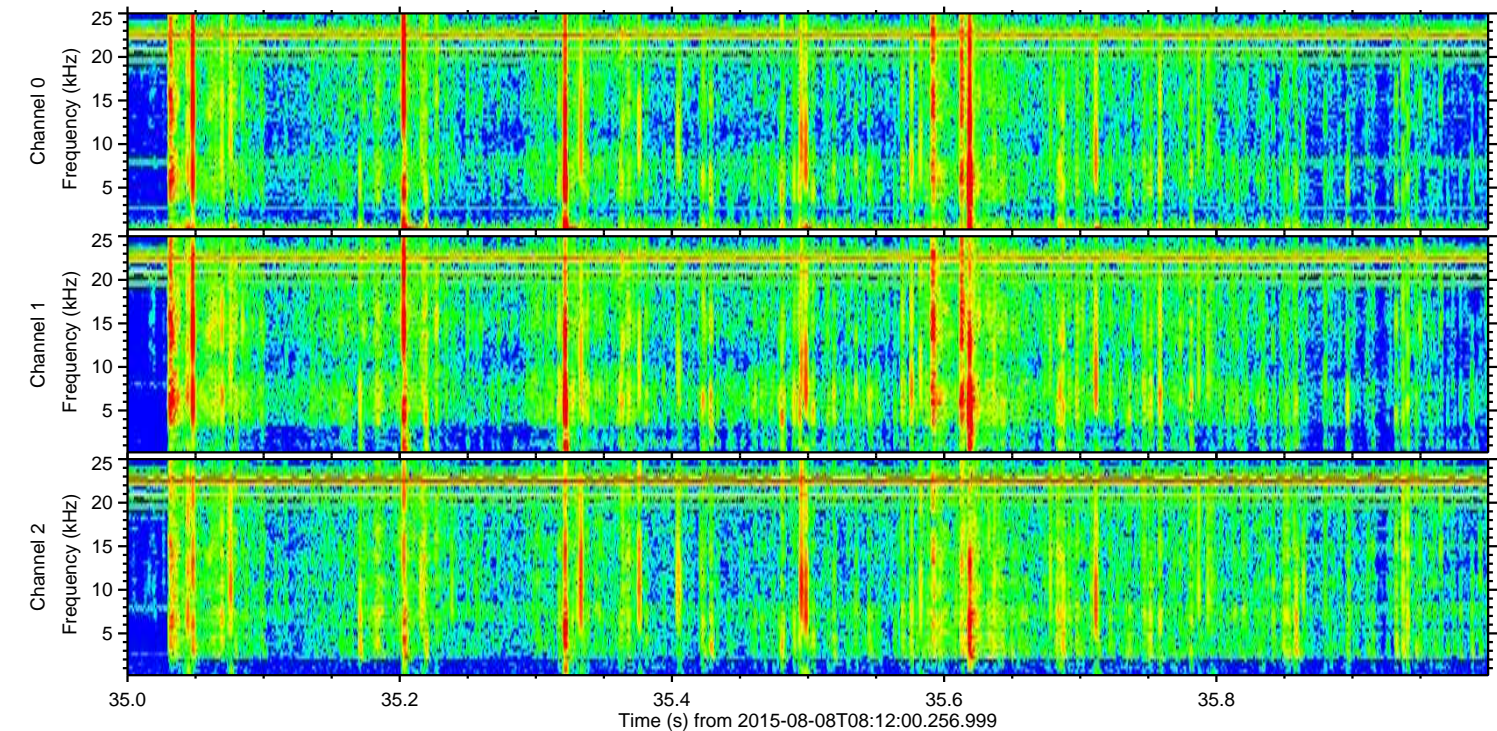
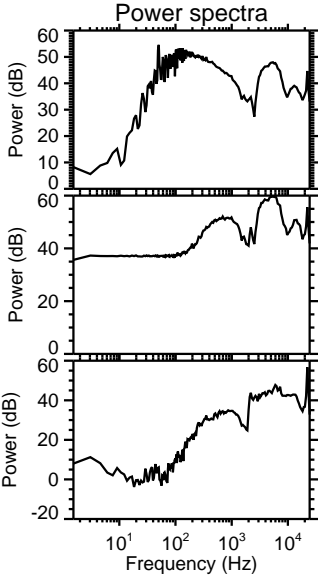
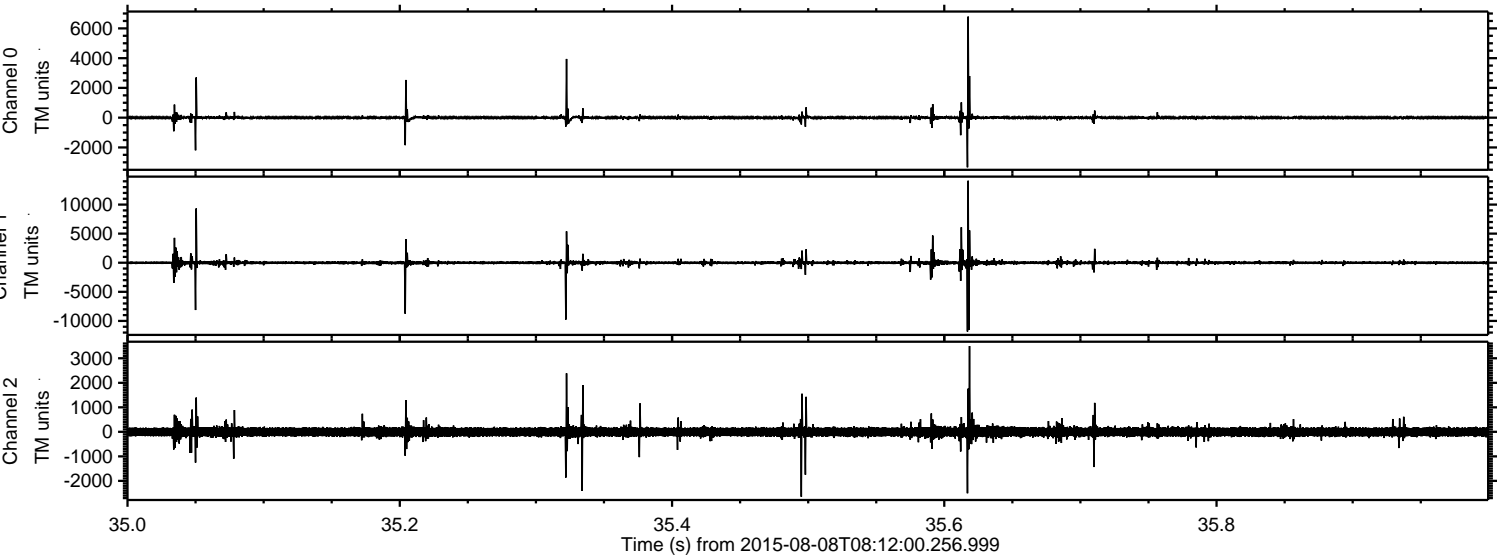

Processed Sat Aug 8 10:18:50 2015 by ELM ver.2012-10-06 from 001__elm20150808_081159__dat00.bin

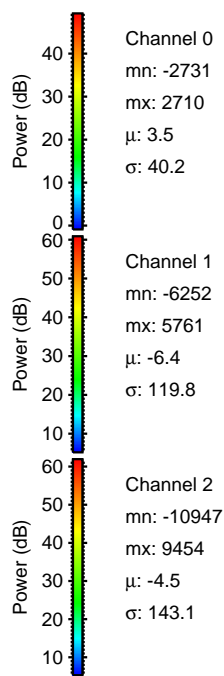
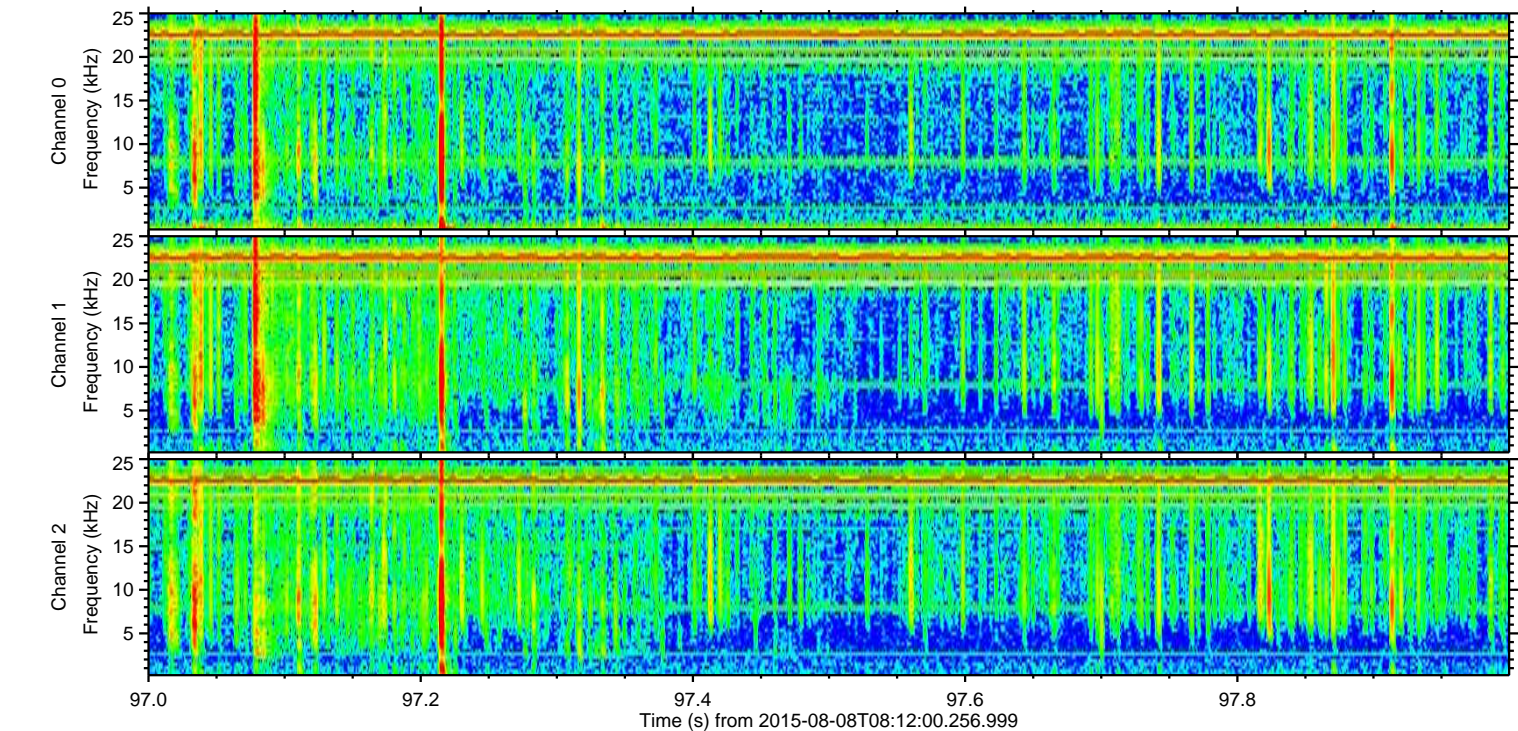
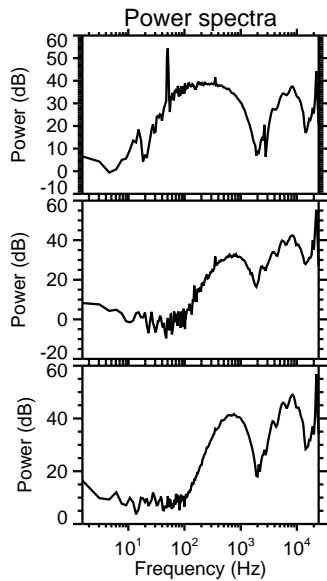
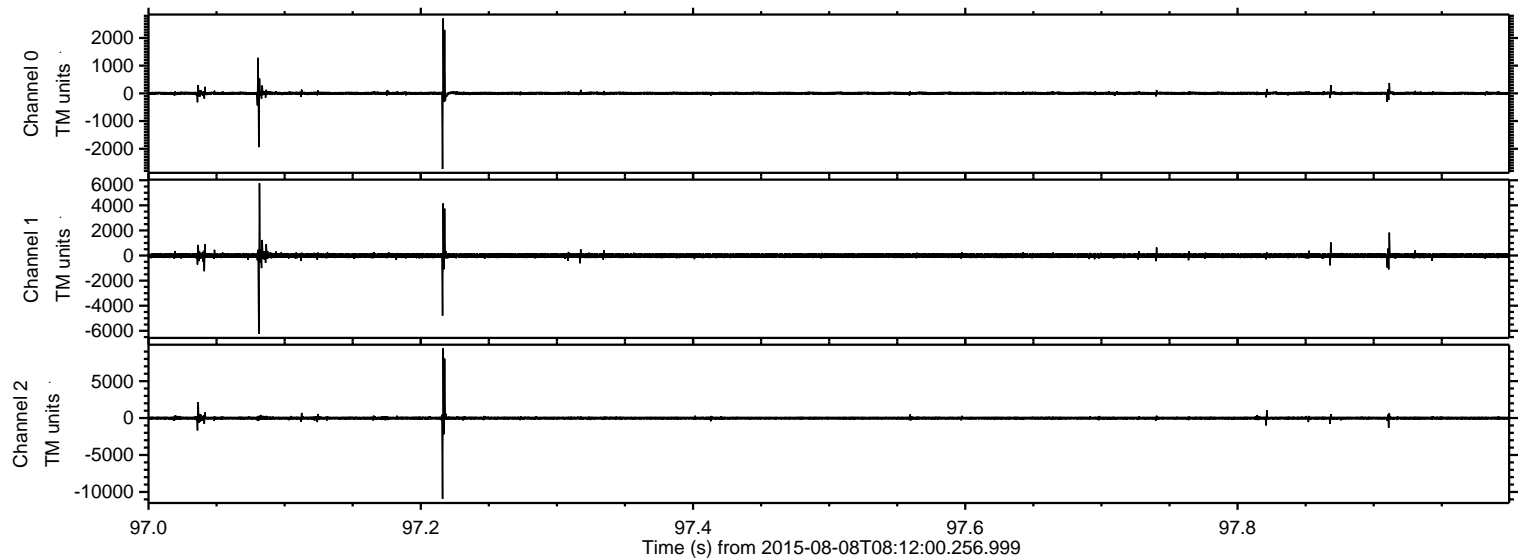

Processed Sat Aug 8 10:18:51 2015 by ELM ver.2012-10-06 from 001__elm20150808_081159__dat00.bin

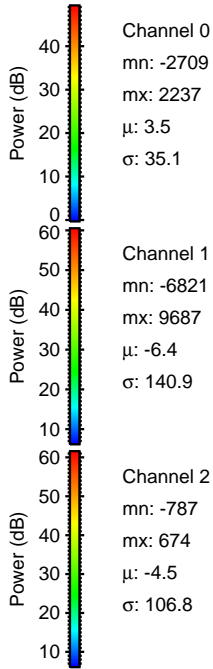
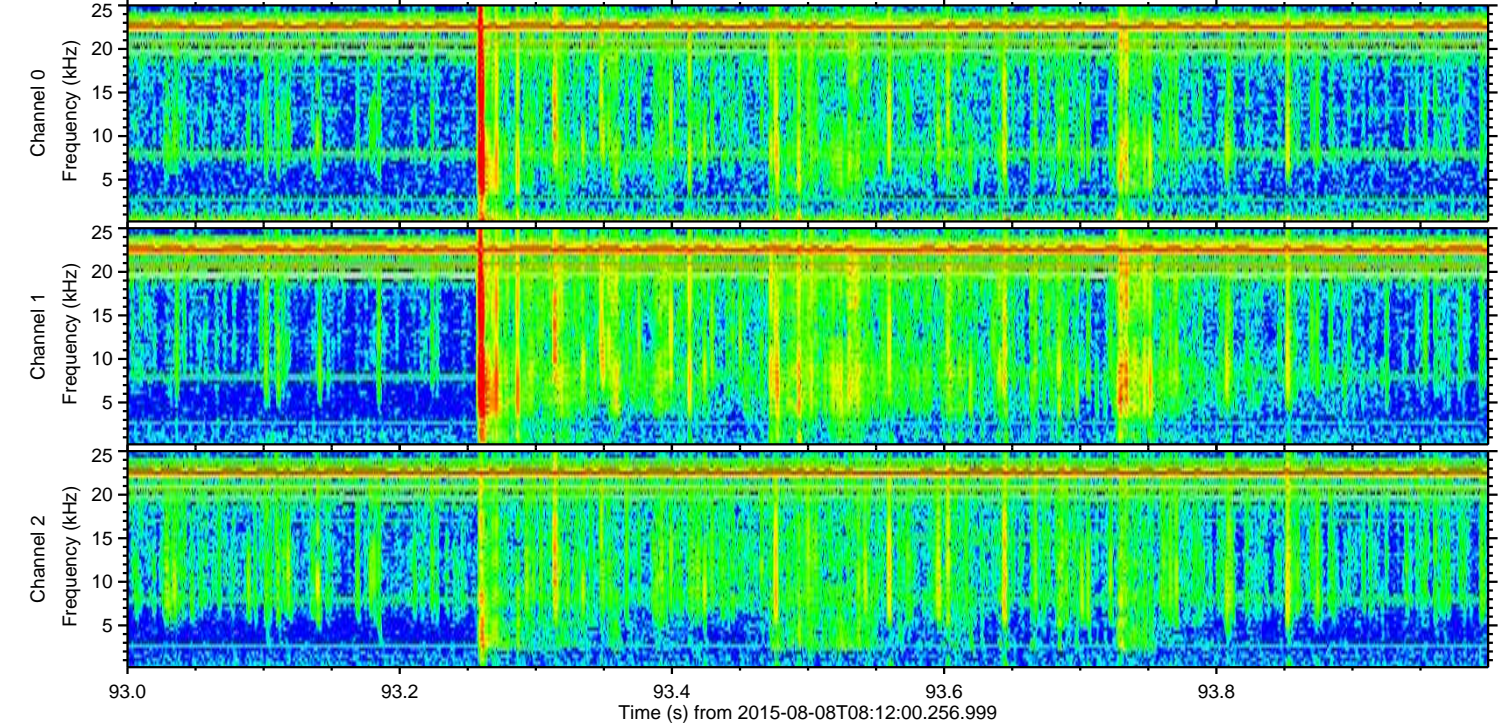
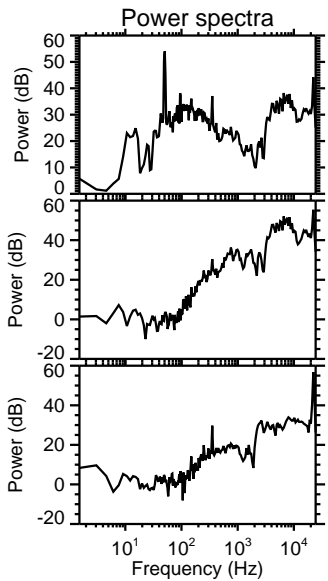
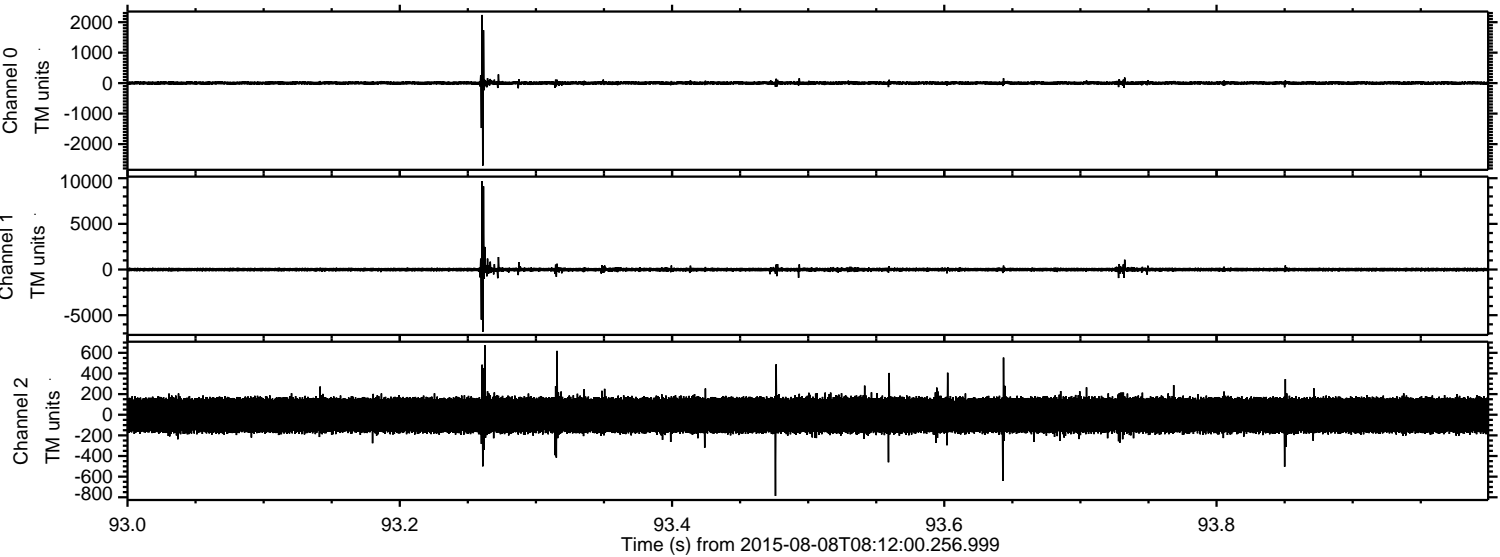

Processed Sat Aug 8 10:18:52 2015 by ELM ver.2012-10-06 from 001__elm20150808_081159__dat00.bin

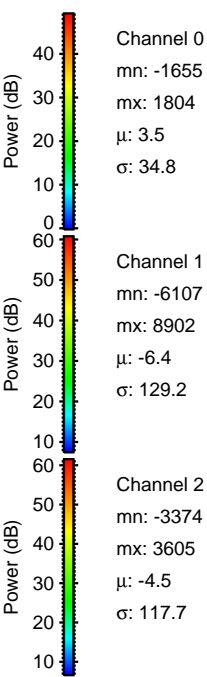
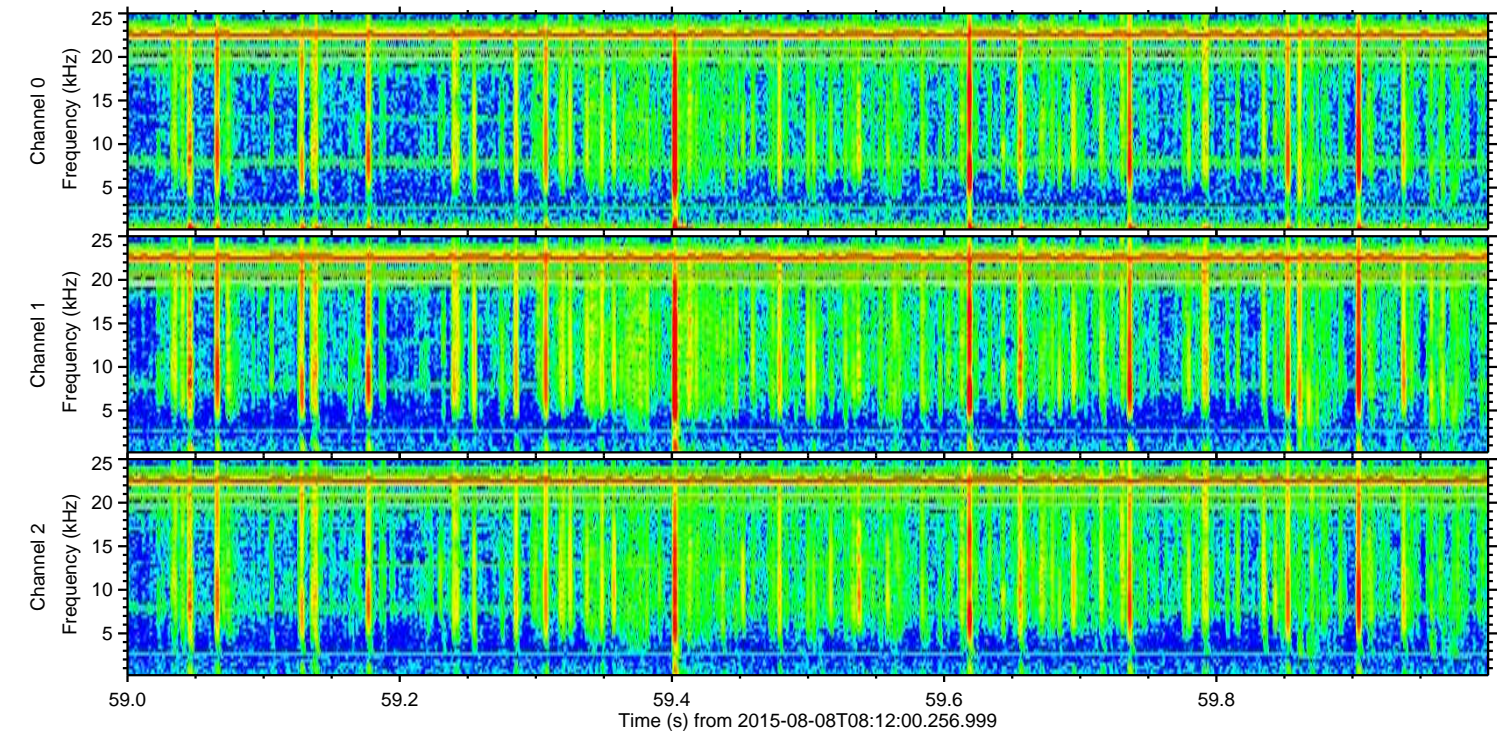
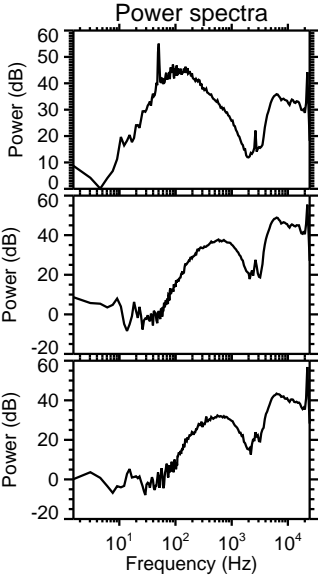
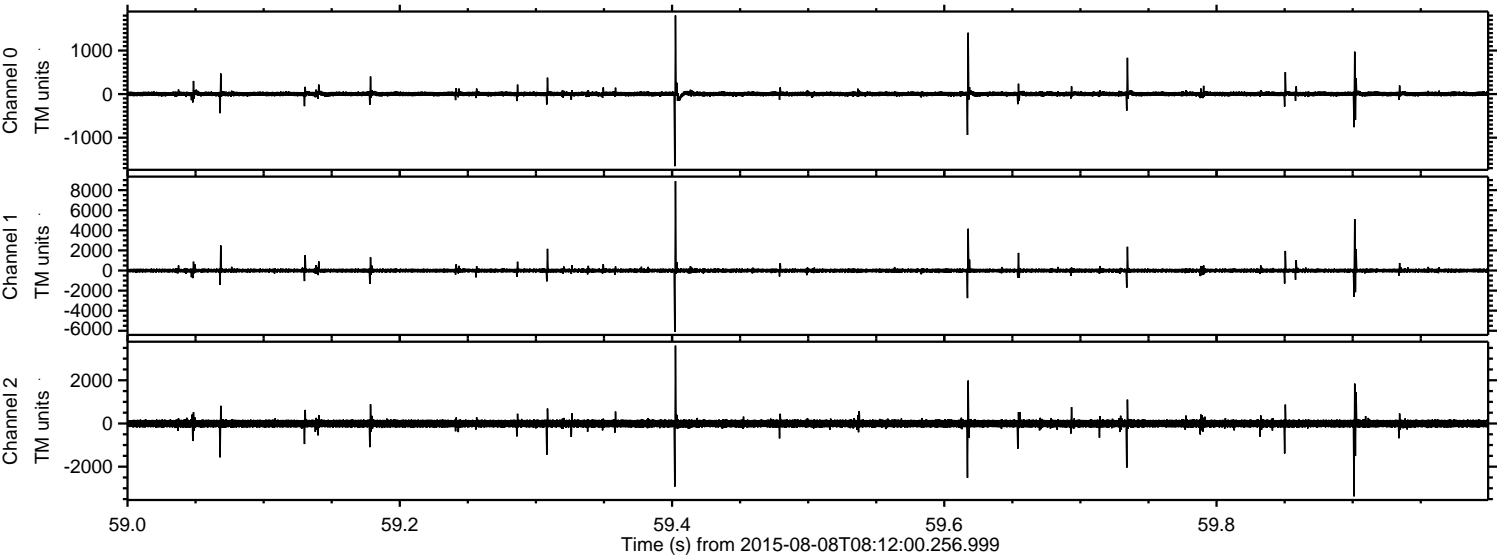

Processed Sat Aug 8 10:18:53 2015 by ELM ver.2012-10-06 from 001__elm20150808_081159__dat00.bin

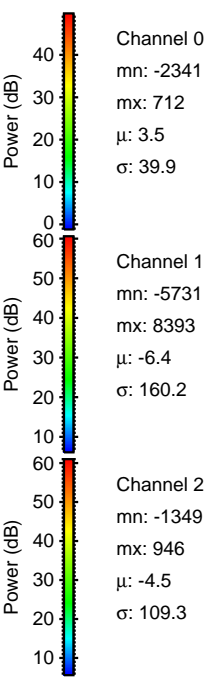
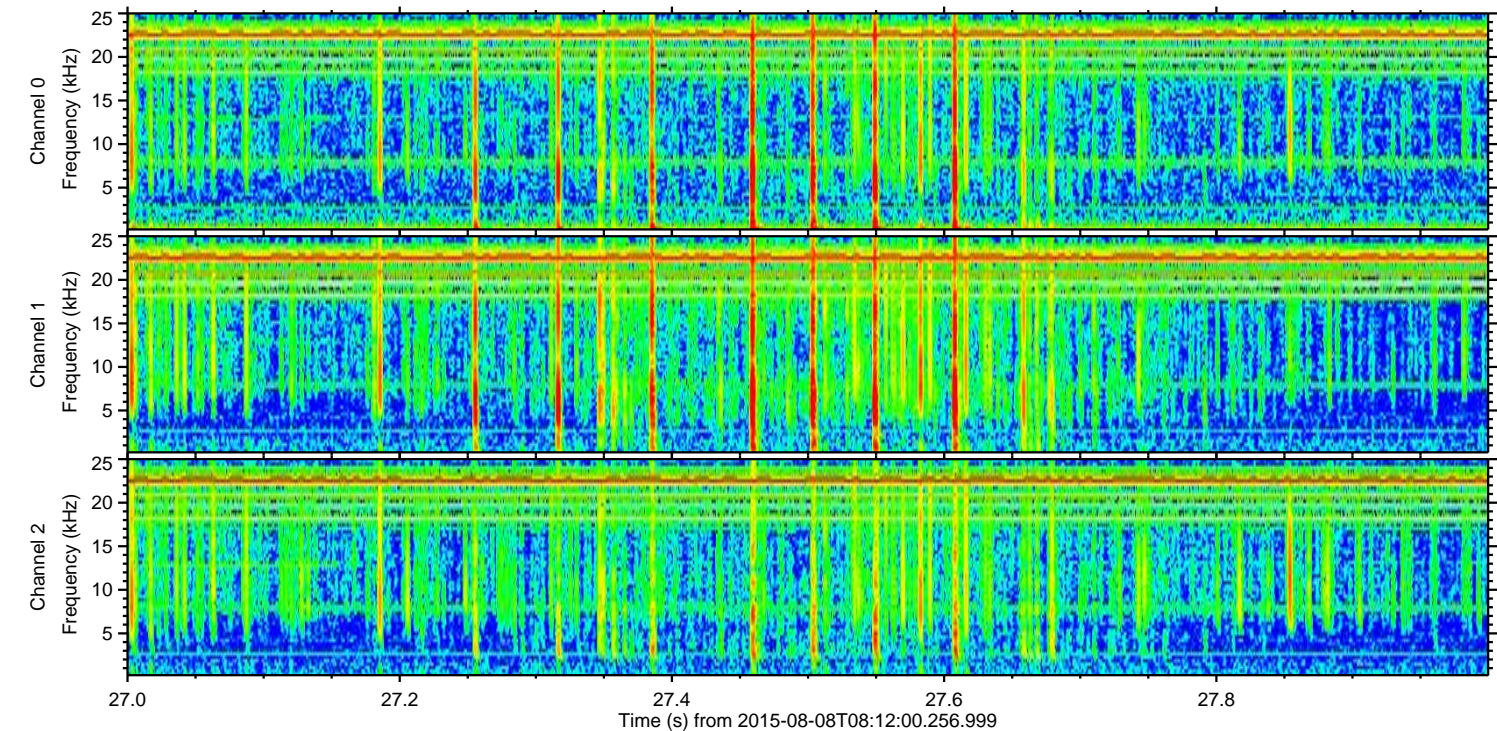
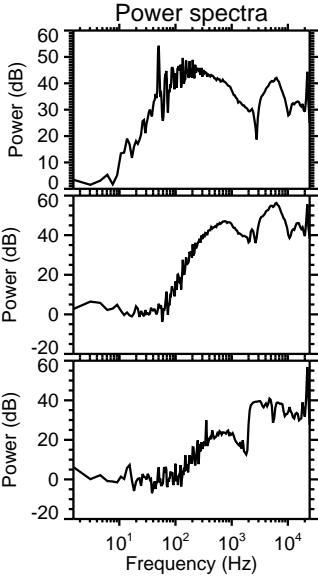
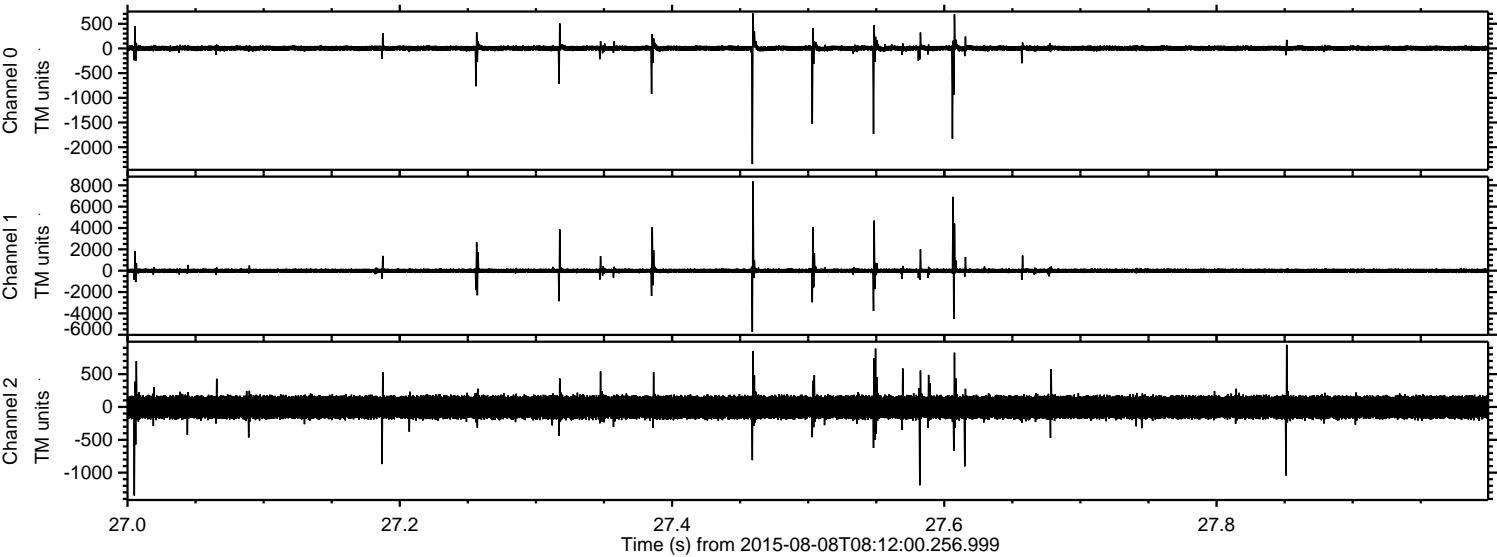

ELMAVAN 3D WAVEFORMS (Measured data sampled at 50 kHz) 51000 packets of 144 samples from 2015-08-08T08:12:00.256.999. Part 109/147

Processed Sat Aug 8 10:18:54 2015 by ELM ver.2012-10-06 from 001__elm20150808_081159__dat00.bin

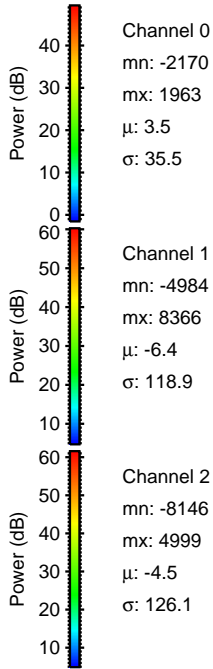
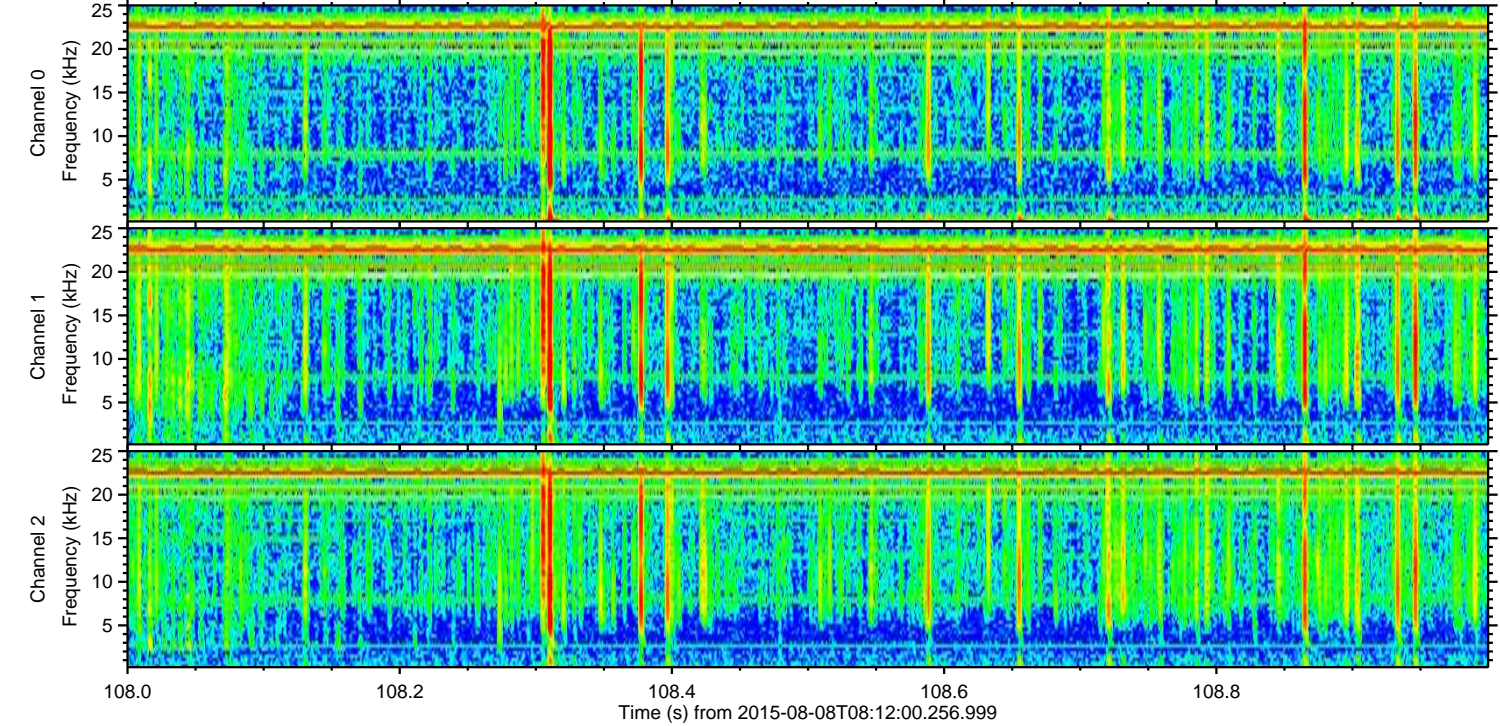
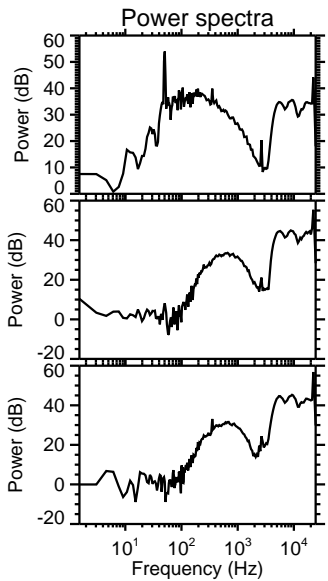
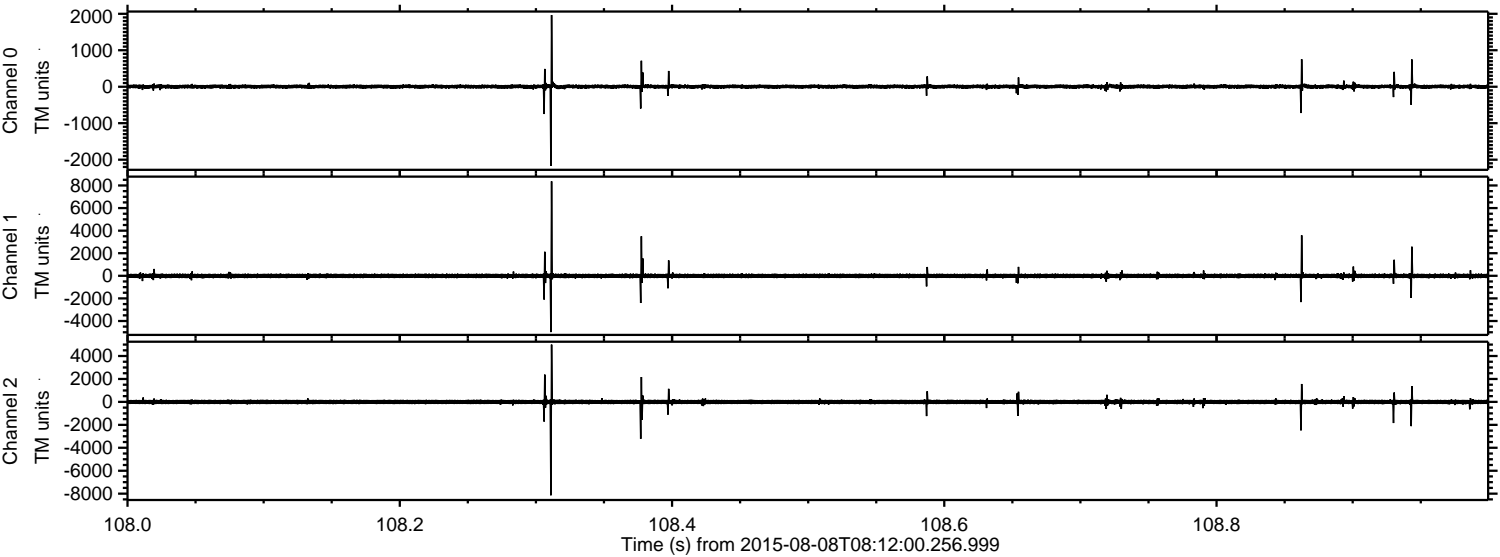

Processed Sat Aug 8 10:18:55 2015 by ELM ver.2012-10-06 from 001__elm20150808_081159__dat00.bin

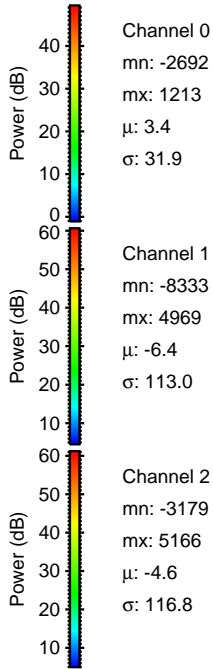
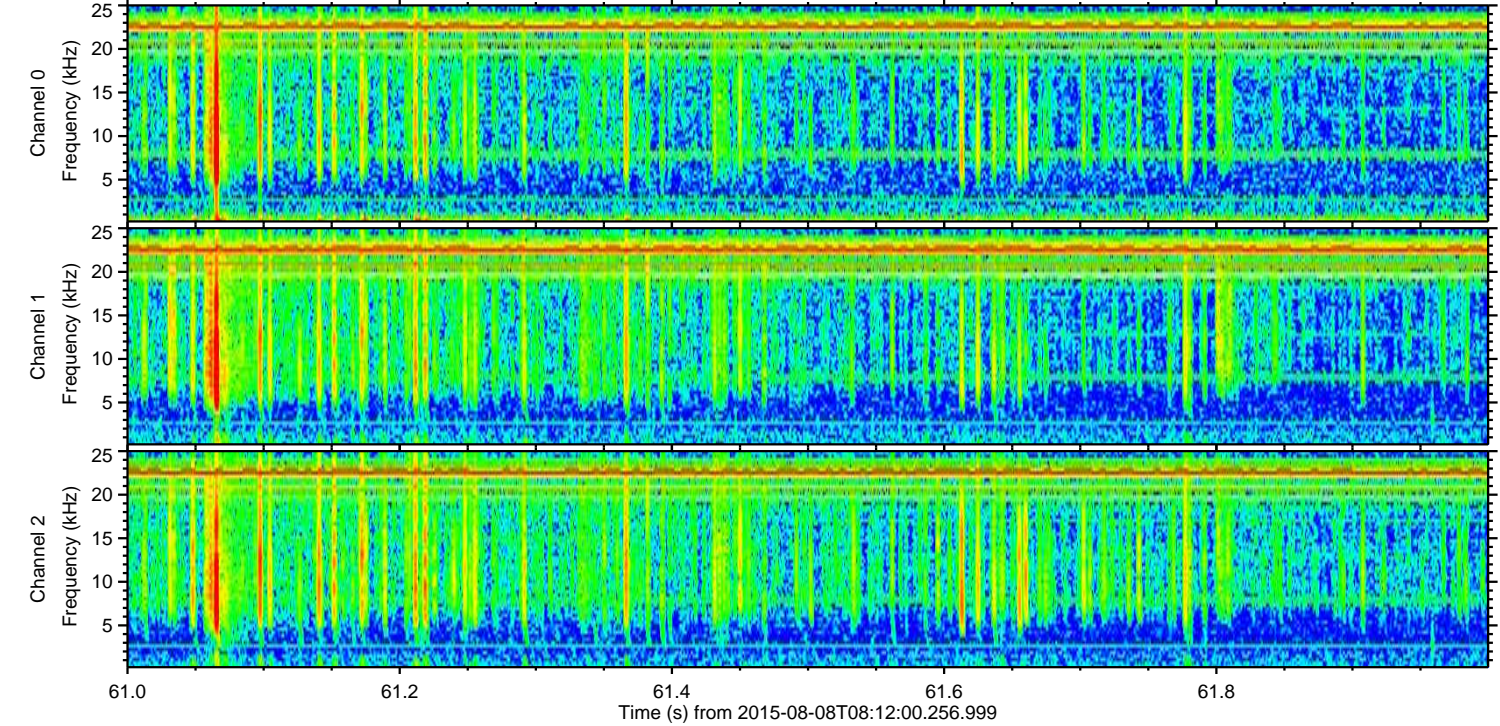
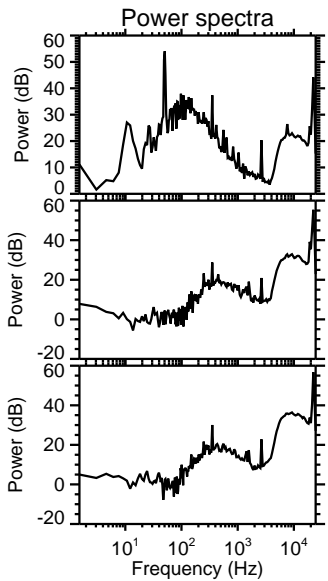
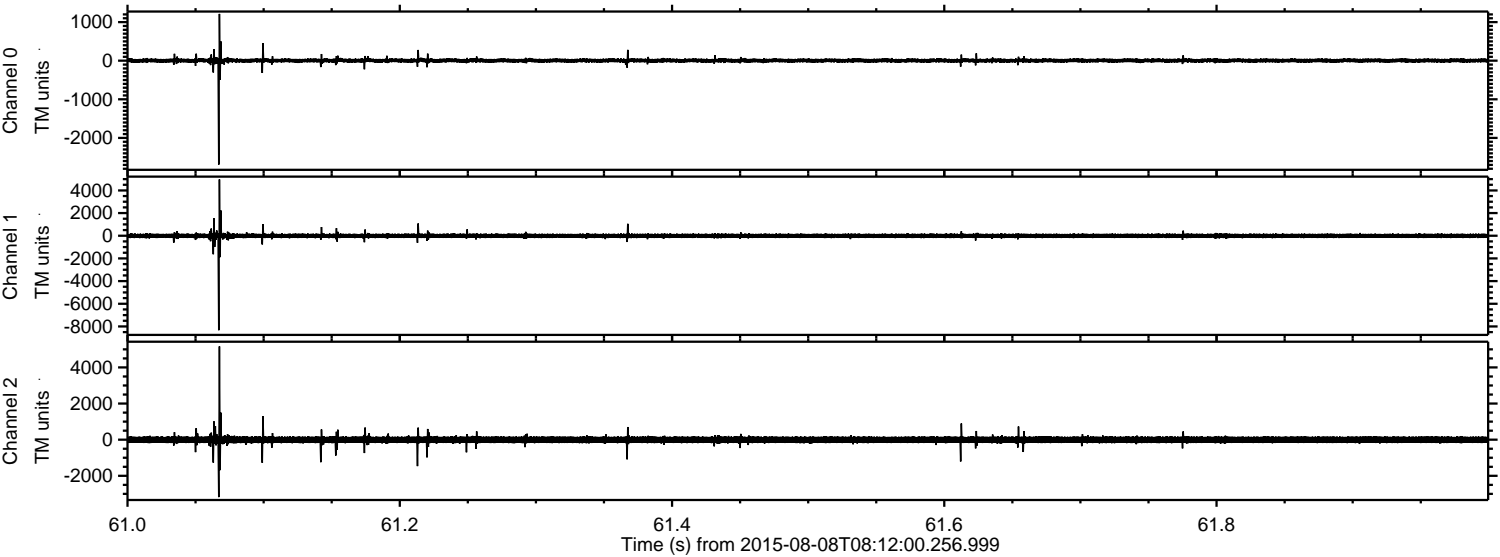

Channel 0
mn: -2692
mx: 1213
 μ : 3.4
 σ : 31.9

Channel 1
mn: -8333
mx: 4969
 μ : -6.4
 σ : 113.0

Channel 2
mn: -3179
mx: 5166
 μ : -4.6
 σ : 116.8

Processed Sat Aug 8 10:18:56 2015 by ELM ver.2012-10-06 from 001__elm20150808_081159__dat00.bin

