

ELMAVAN 3D WAVEFORMS (Measured data sampled at 50 kHz) 51000 packets of 144 samples from 2015-08-07T22:46:35.399.000.

Processed Sat Aug 8 00:53:09 2015 by ELM ver.2012-10-06 from 001__elm20150807_224634__dat00.bin

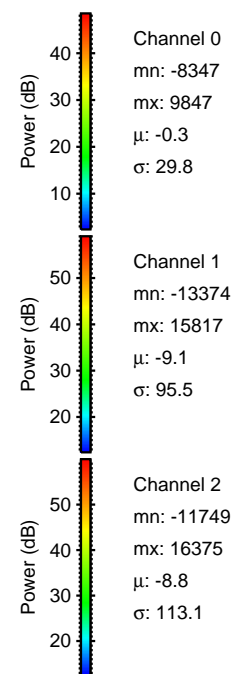

Processed Sat Aug 8 00:53:20 2015 by ELM ver.2012-10-06 from 001__elm20150807_224634__dat00.bin

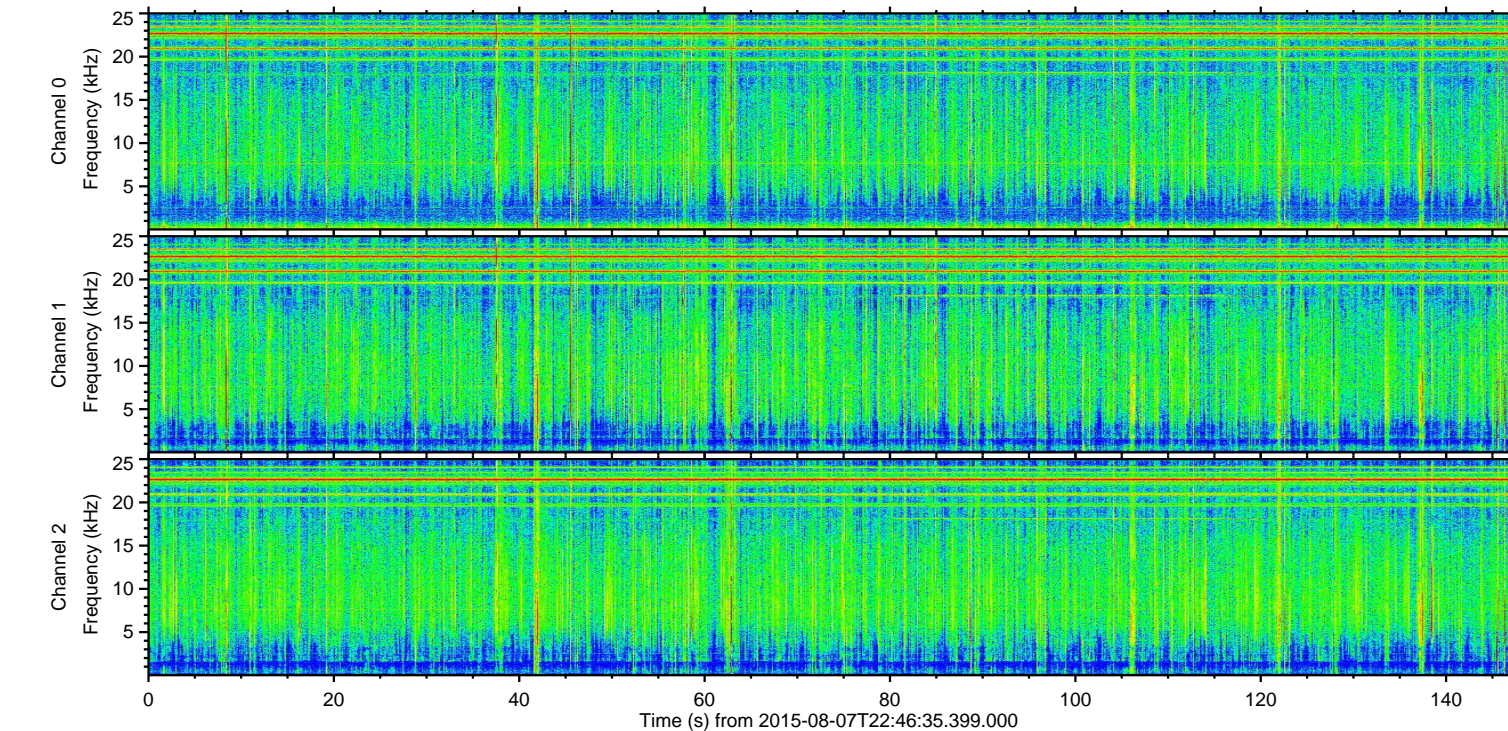
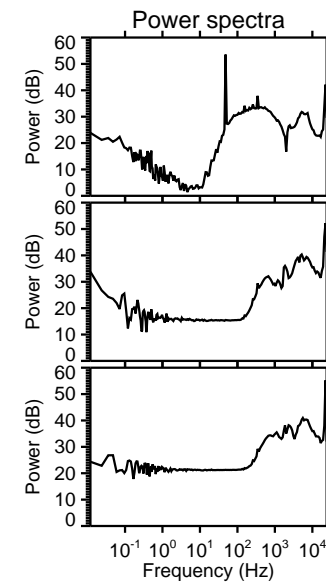
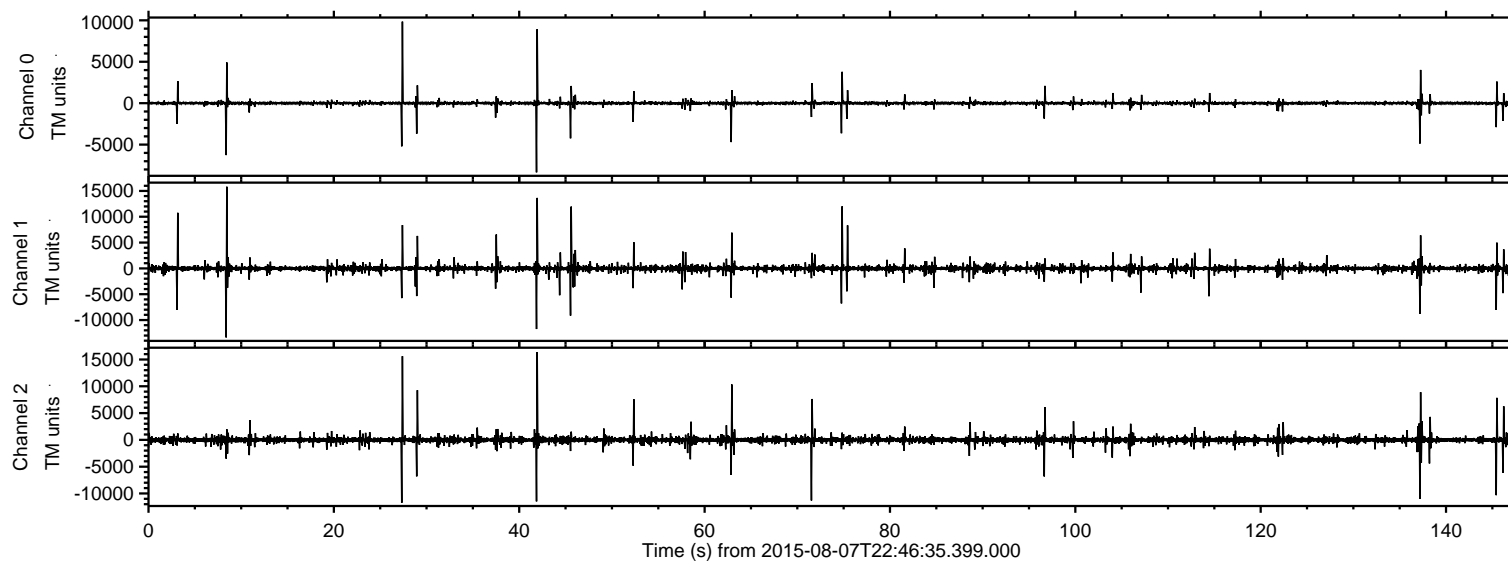
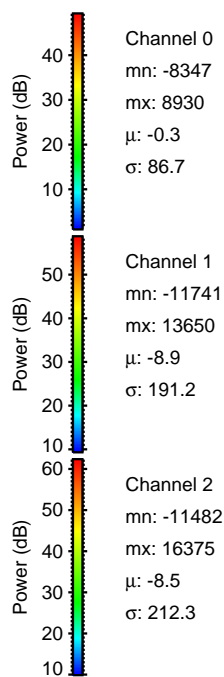
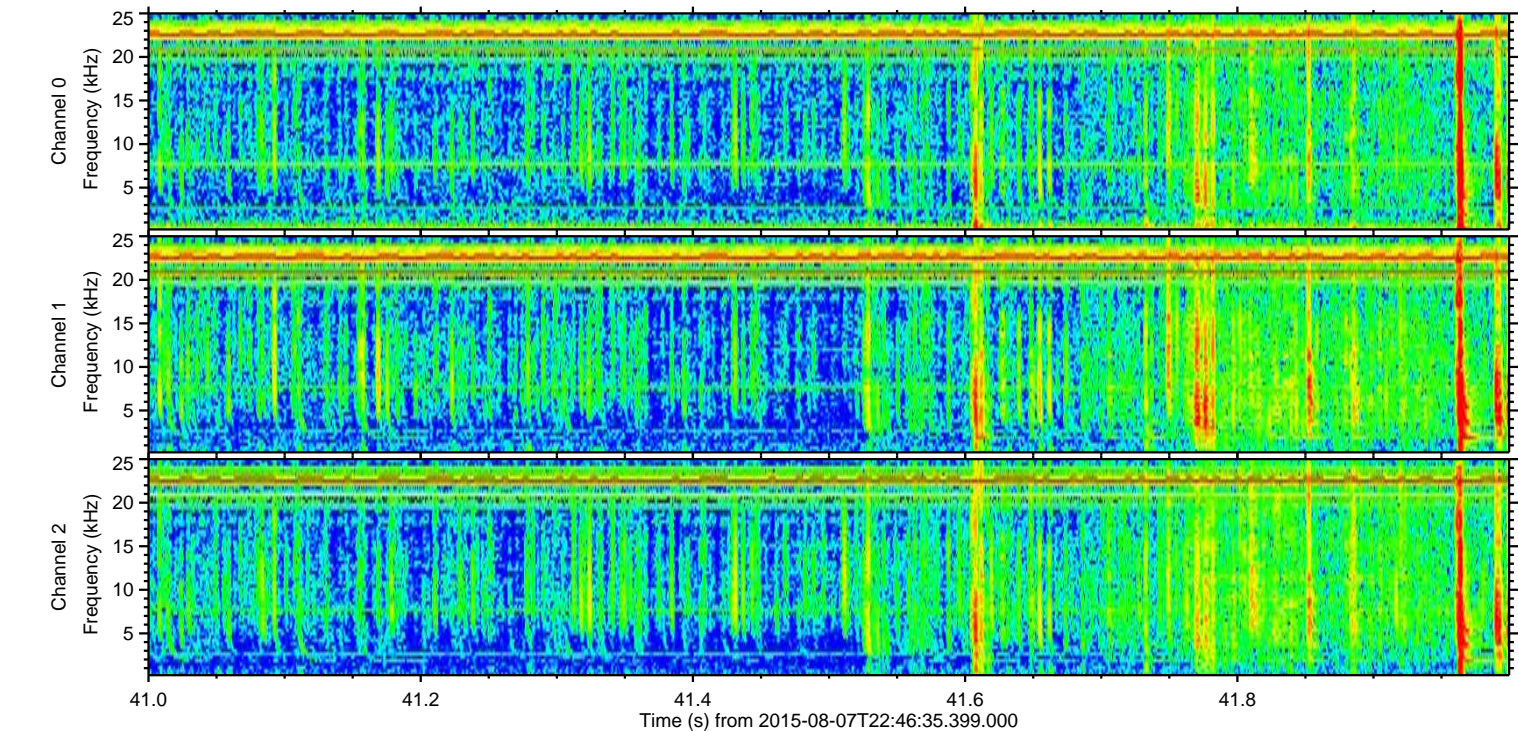
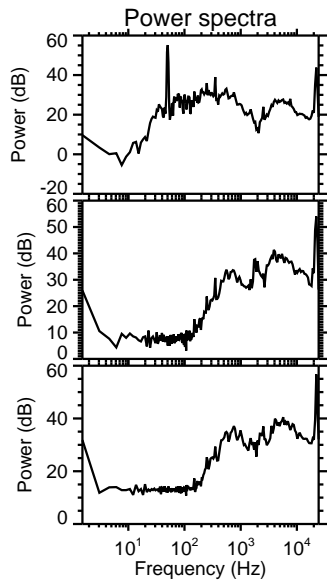
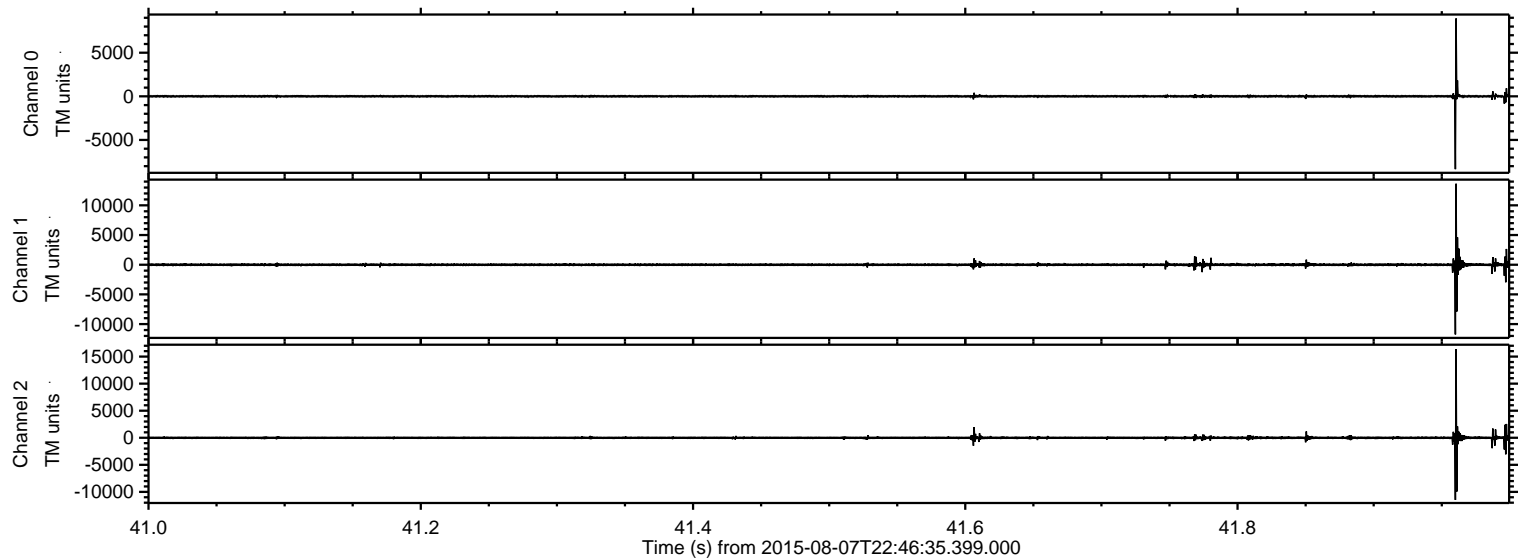

Processed Sat Aug 8 00:53:21 2015 by ELM ver.2012-10-06 from 001__elm20150807_224634__dat00.bin

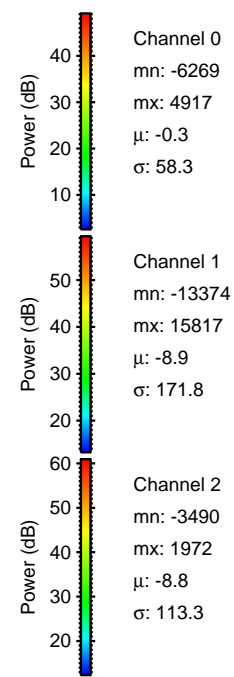
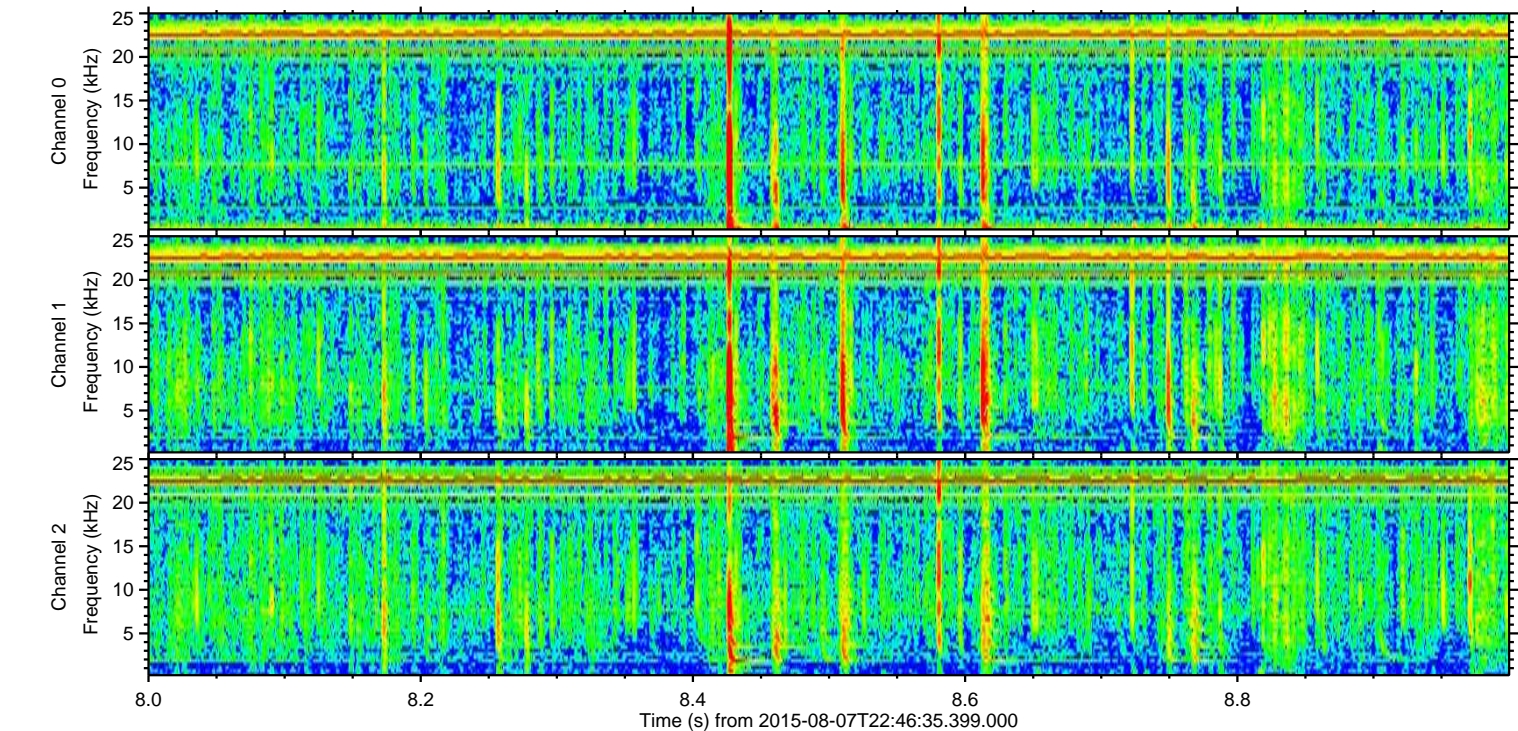
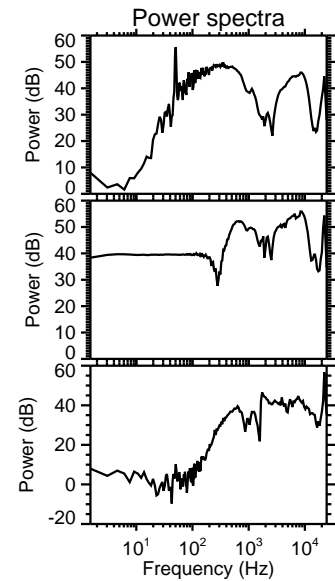
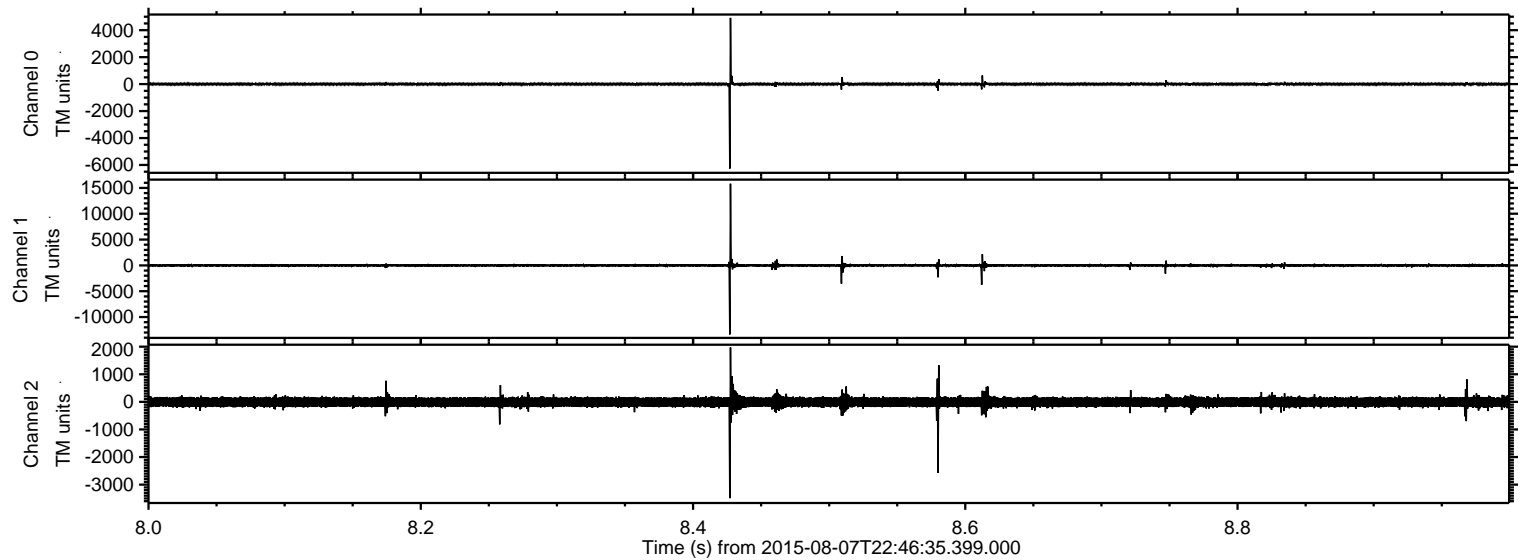

Processed Sat Aug 8 00:53:22 2015 by ELM ver.2012-10-06 from 001__elm20150807_224634__dat00.bin

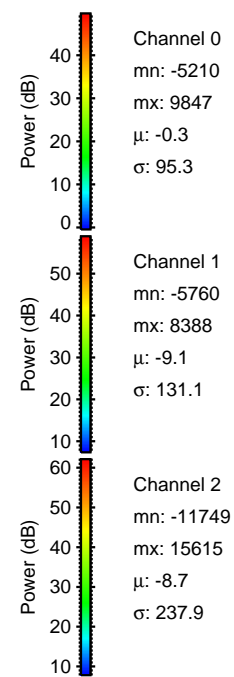
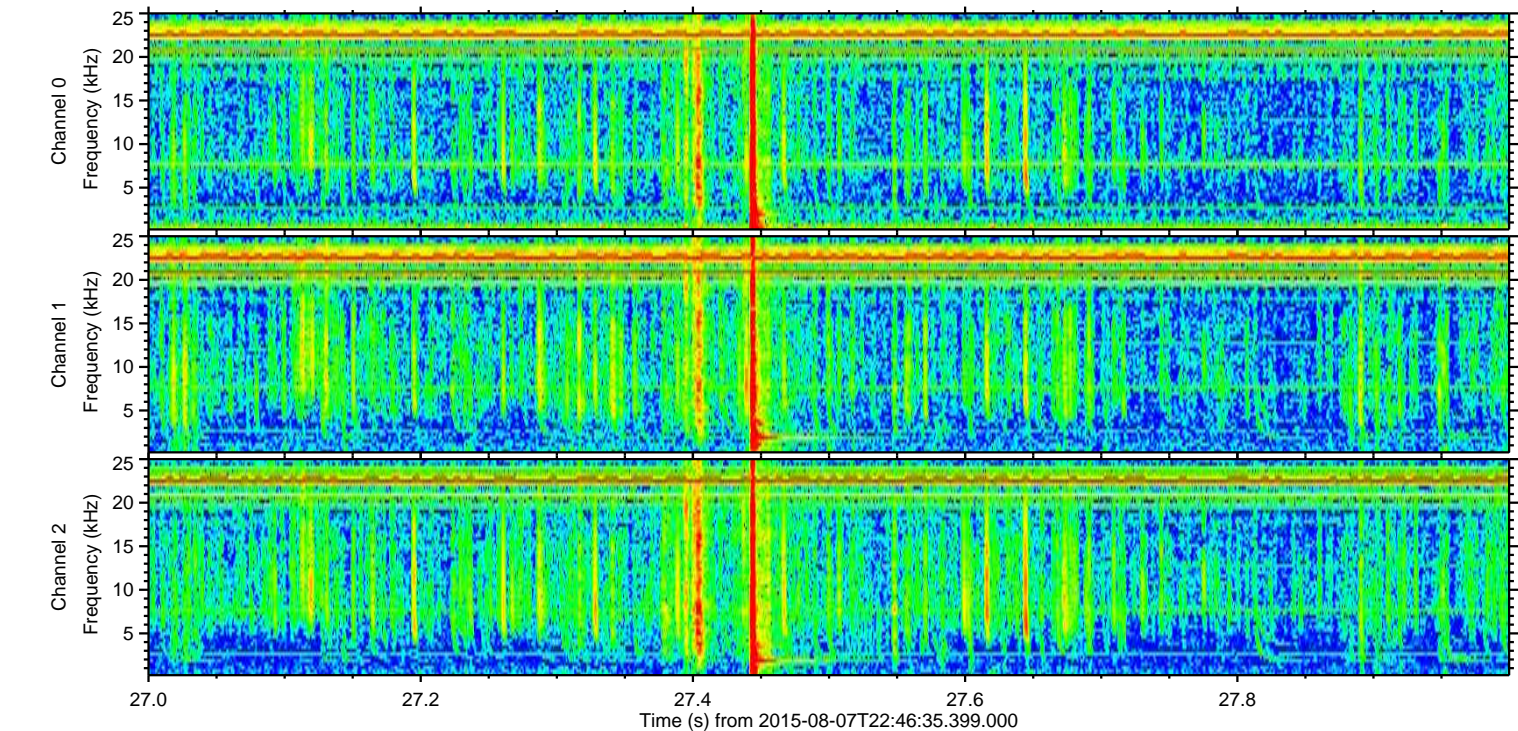
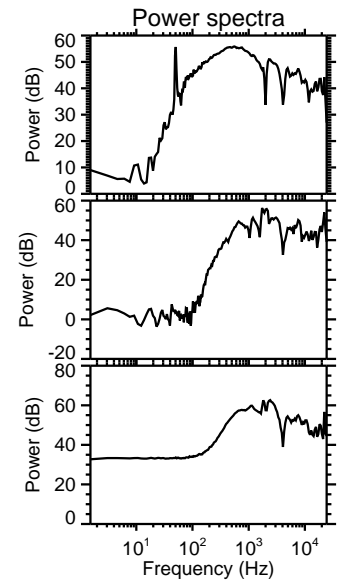
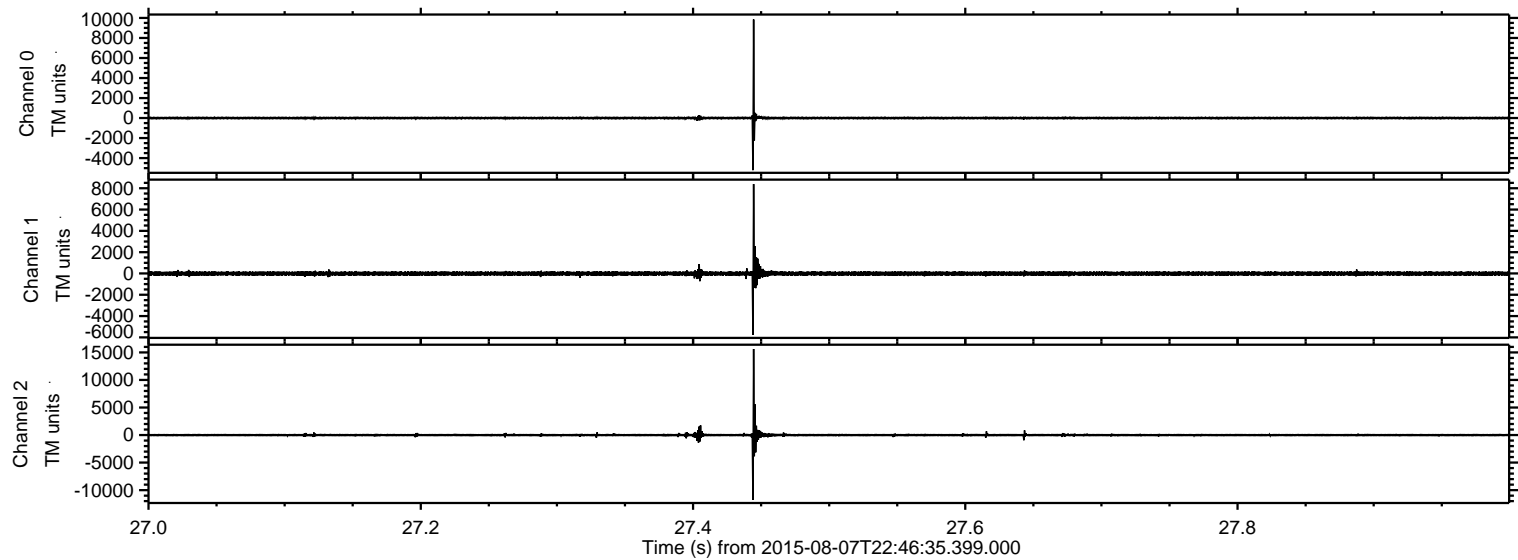

Processed Sat Aug 8 00:53:23 2015 by ELM ver.2012-10-06 from 001__elm20150807_224634__dat00.bin

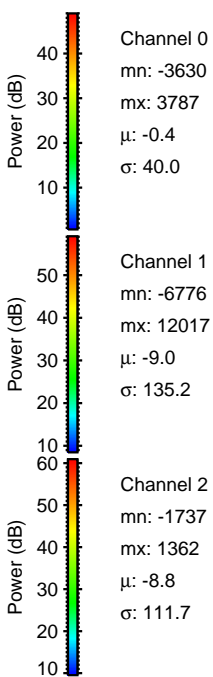
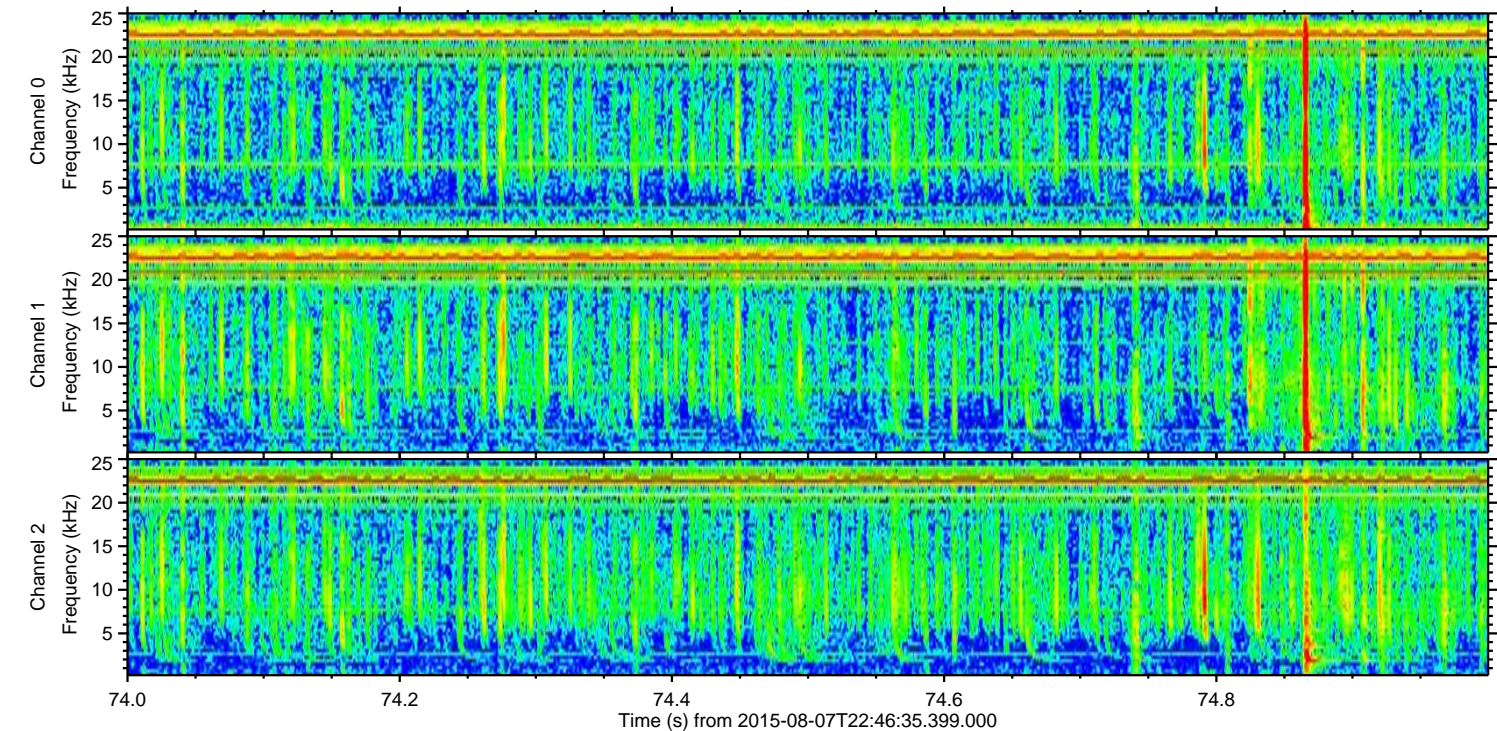
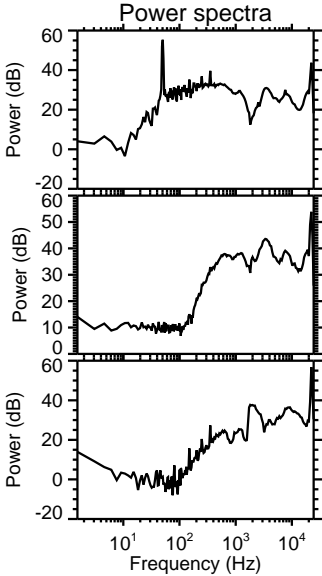
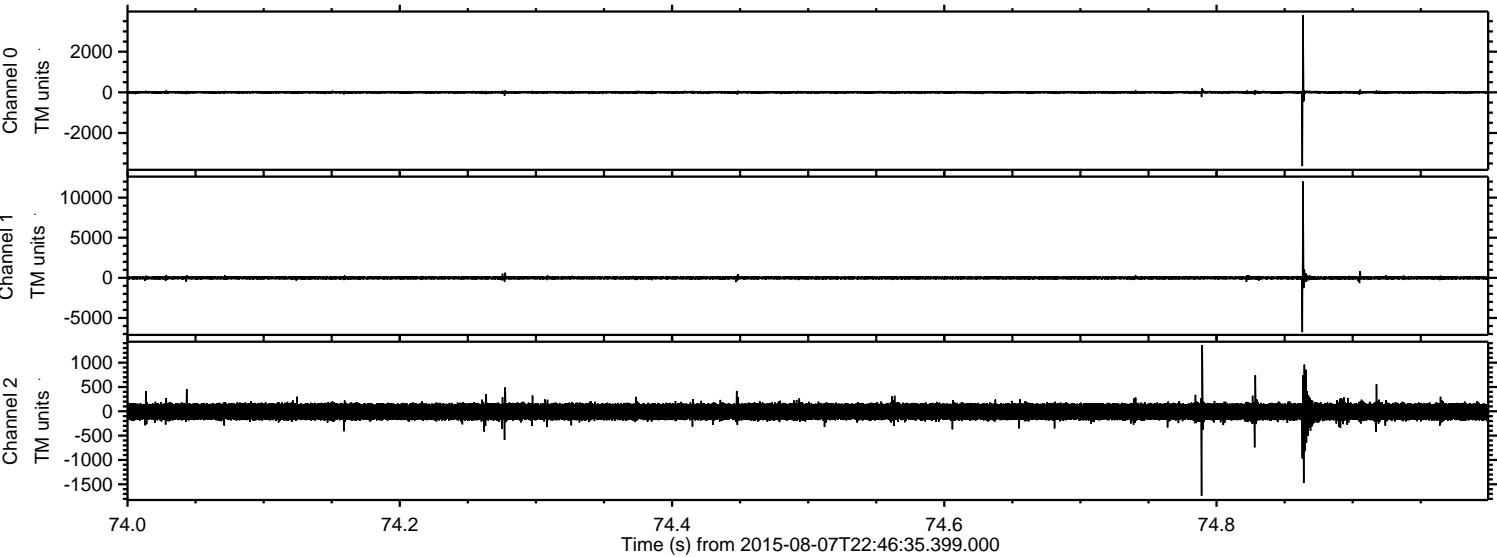

ELMAVAN 3D WAVEFORMS (Measured data sampled at 50 kHz) 51000 packets of 144 samples from 2015-08-07T22:46:35.399.000. Part 46/147

Processed Sat Aug 8 00:53:24 2015 by ELM ver.2012-10-06 from 001__elm20150807_224634__dat00.bin

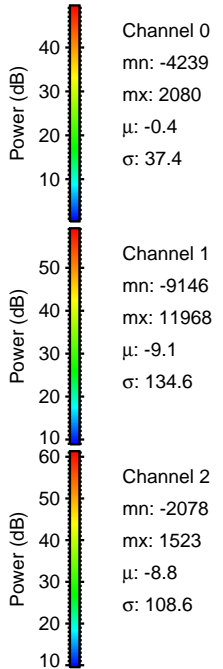
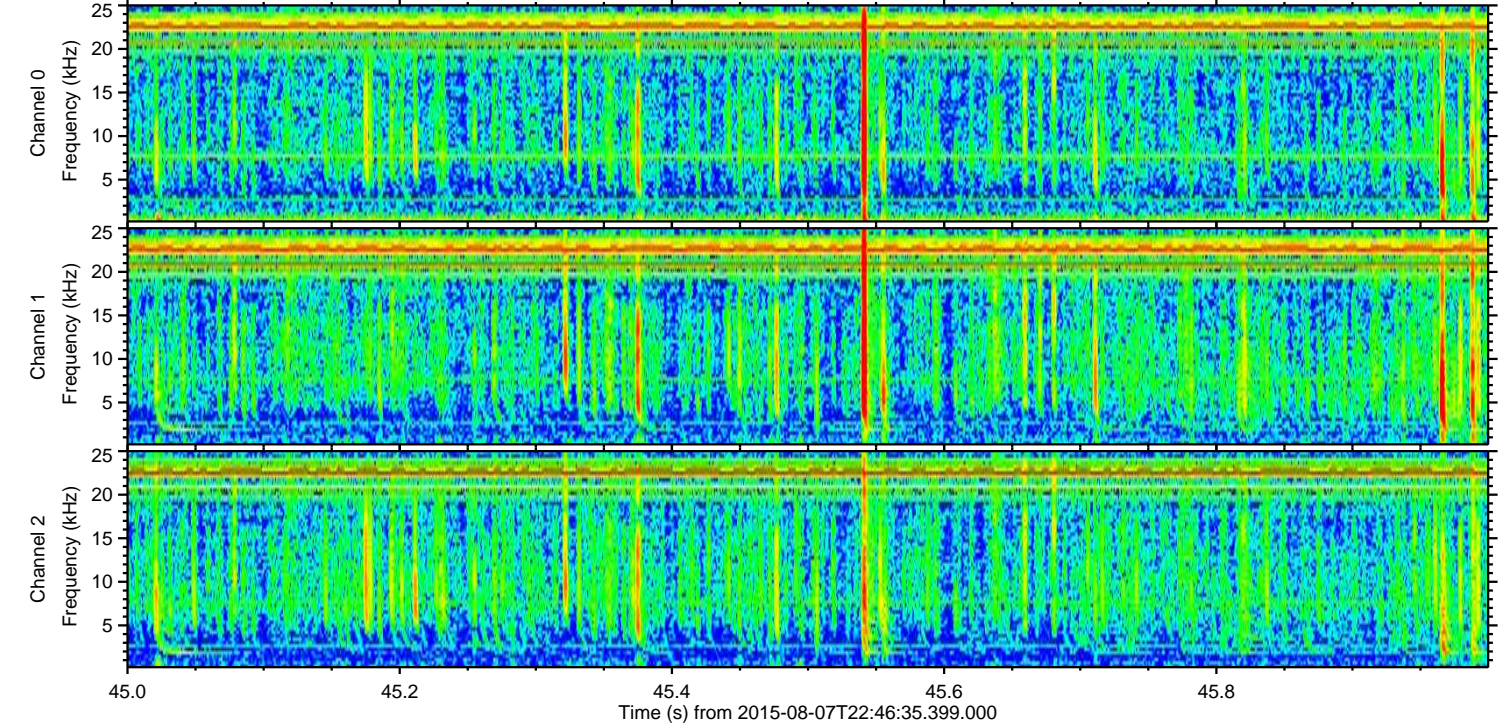
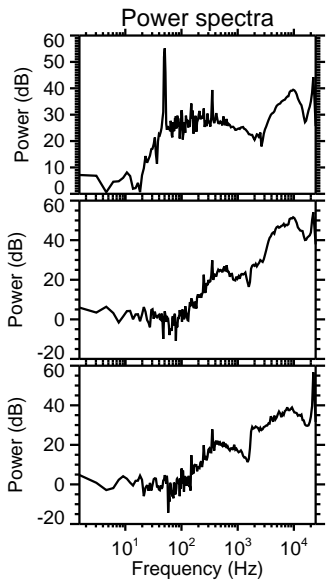
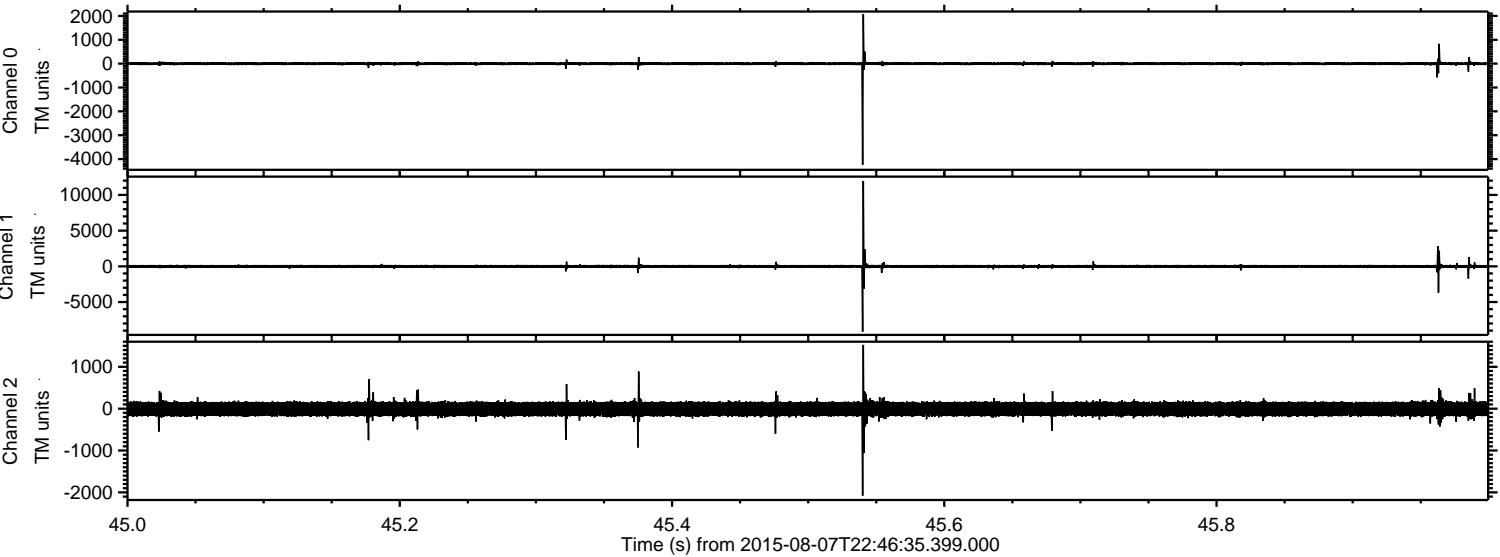

Processed Sat Aug 8 00:53:25 2015 by ELM ver.2012-10-06 from 001__elm20150807_224634__dat00.bin

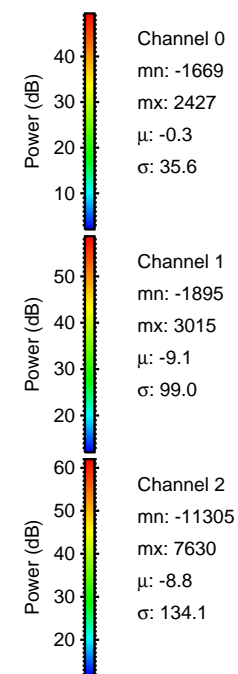
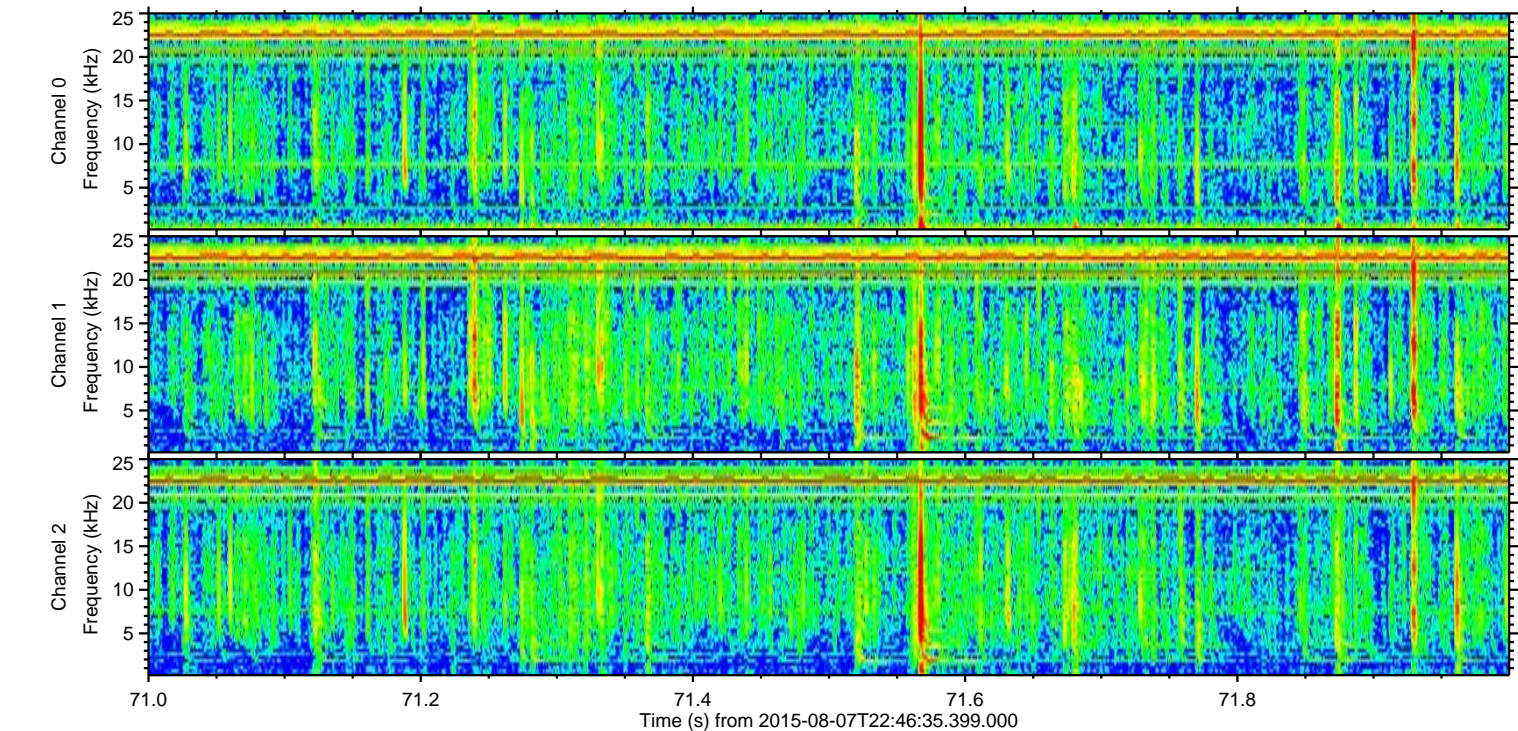
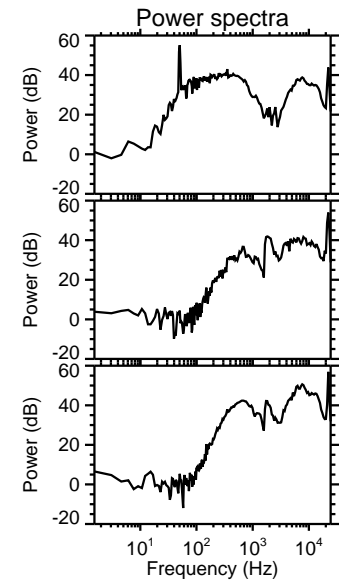
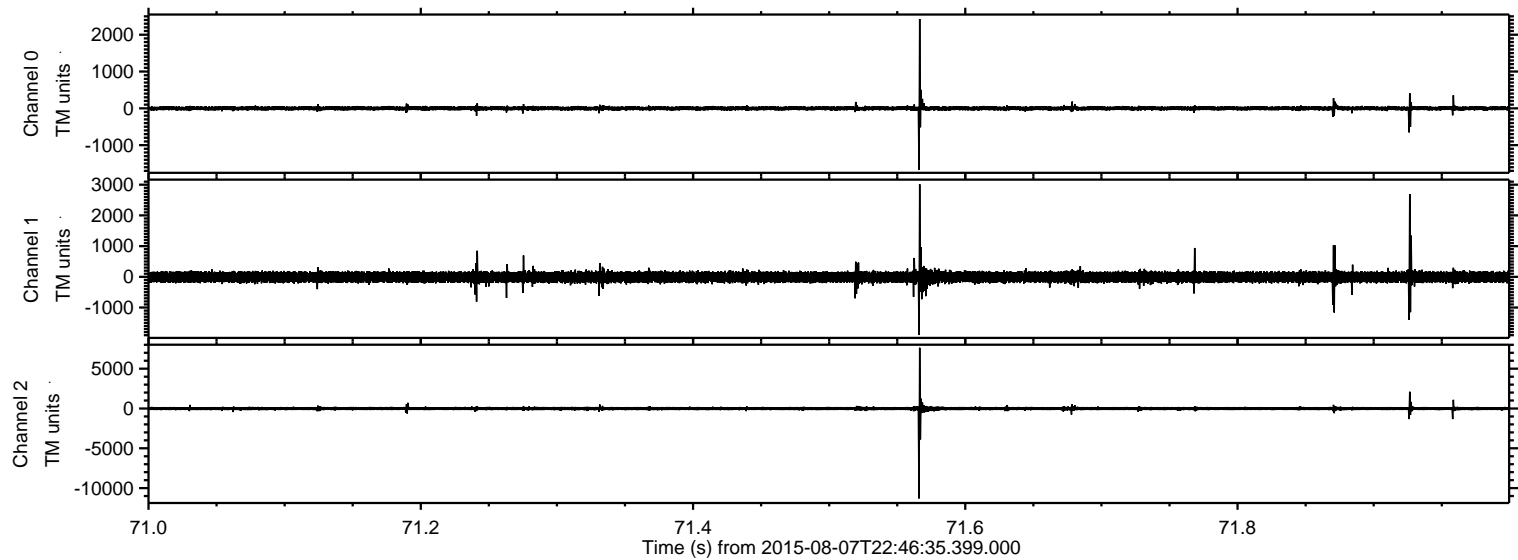

ELMAVAN 3D WAVEFORMS (Measured data sampled at 50 kHz) 51000 packets of 144 samples from 2015-08-07T22:46:35.399.000. Part 138/147

Processed Sat Aug 8 00:53:26 2015 by ELM ver.2012-10-06 from 001__elm20150807_224634__dat00.bin

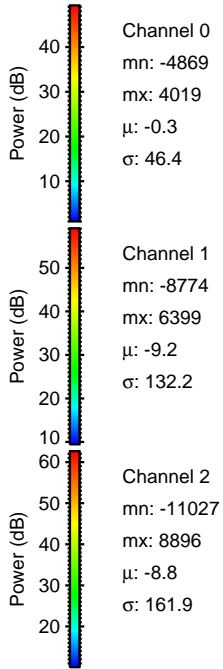
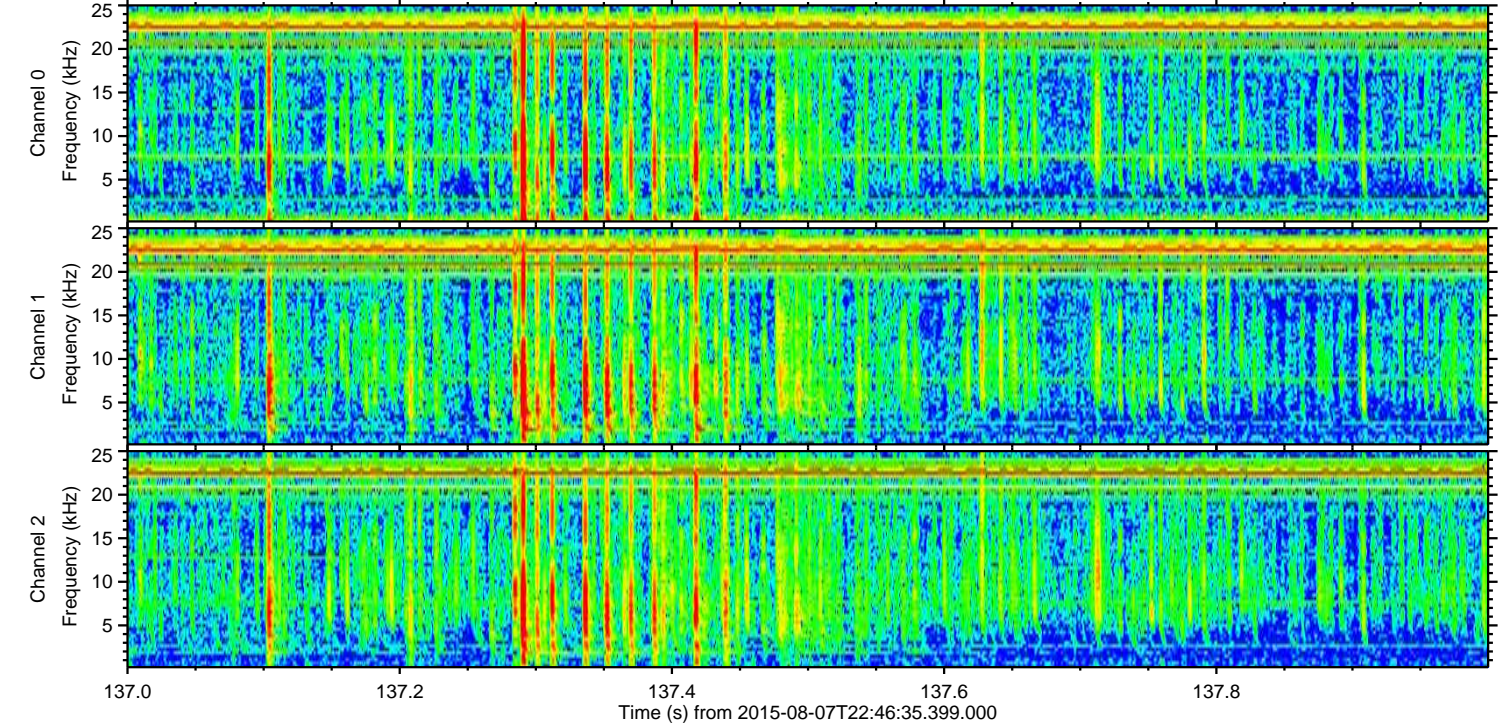
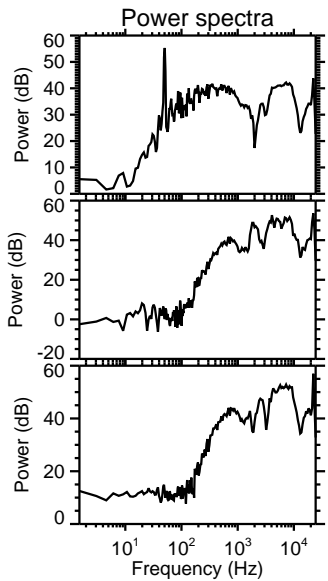
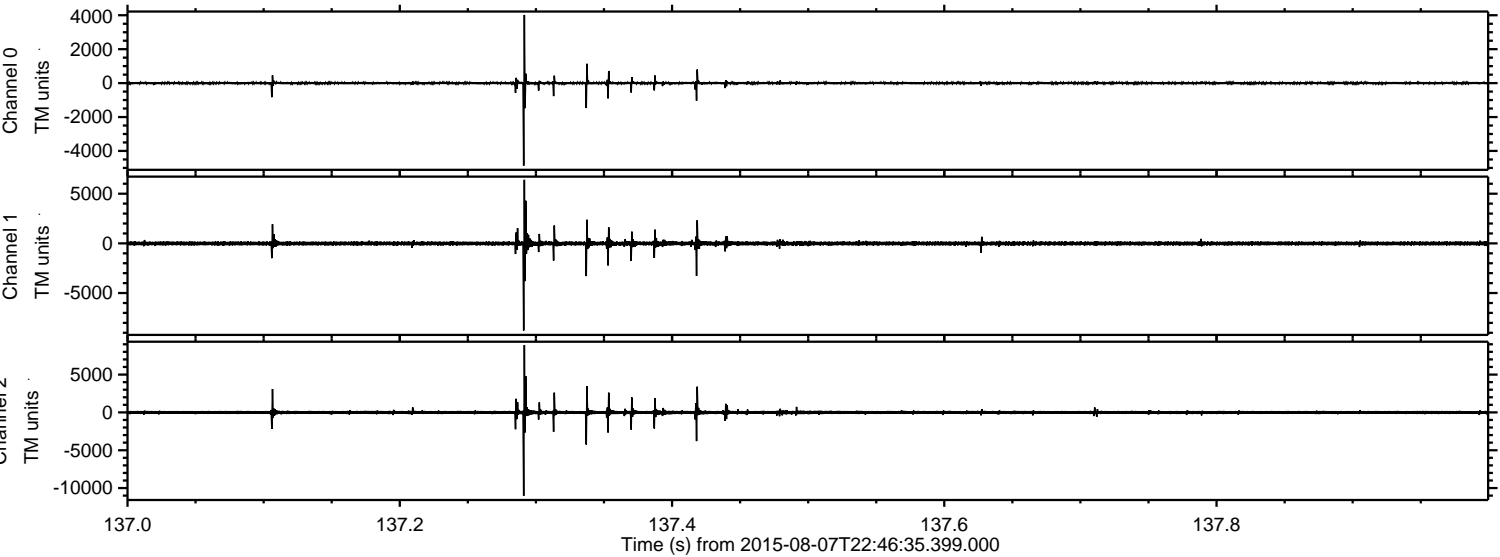

ELMAVAN 3D WAVEFORMS (Measured data sampled at 50 kHz) 51000 packets of 144 samples from 2015-08-07T22:46:35.399.000. Part 4/147

Processed Sat Aug 8 00:53:27 2015 by ELM ver.2012-10-06 from 001__elm20150807_224634__dat00.bin

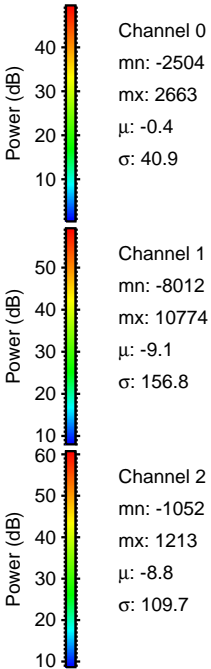
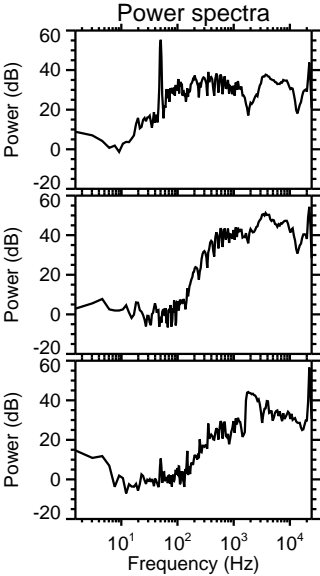
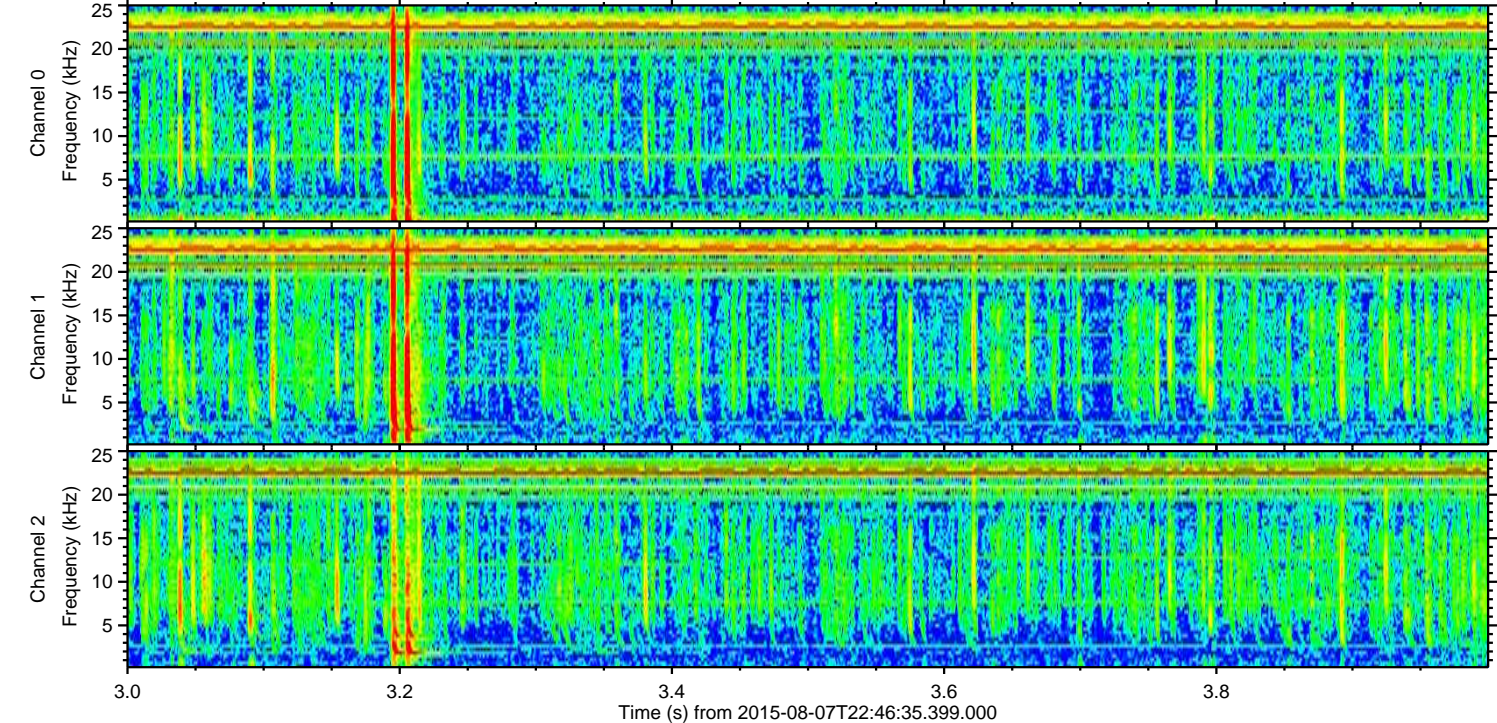
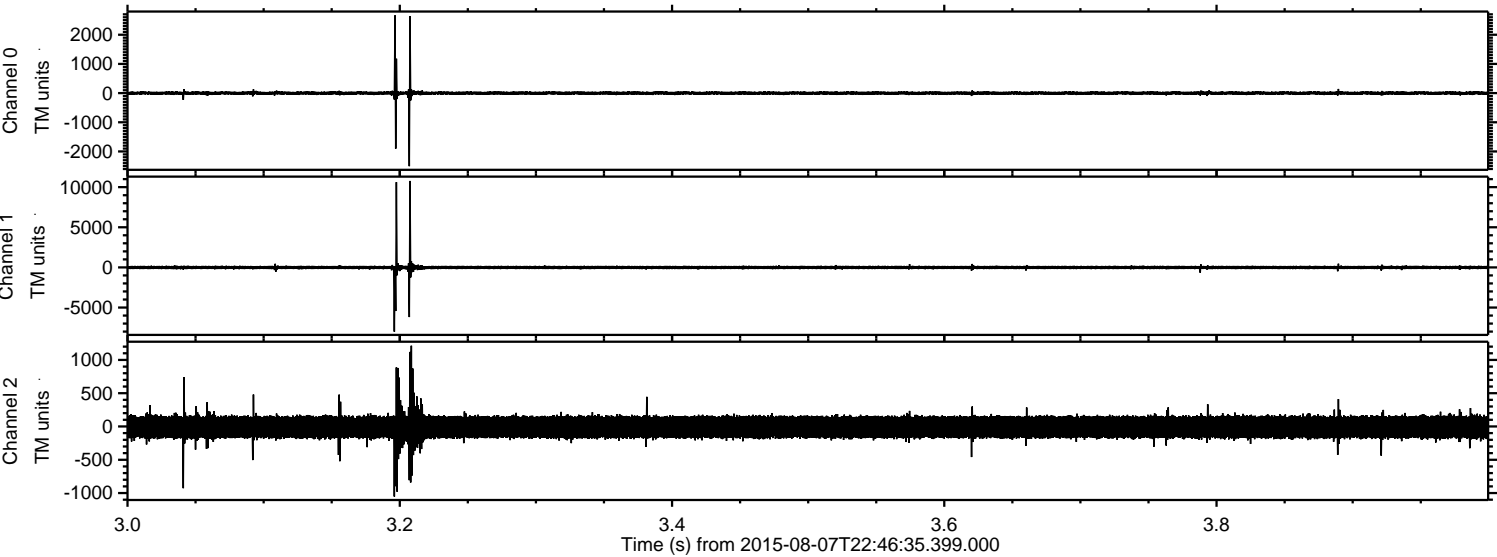

Processed Sat Aug 8 00:53:28 2015 by ELM ver.2012-10-06 from 001__elm20150807_224634__dat00.bin

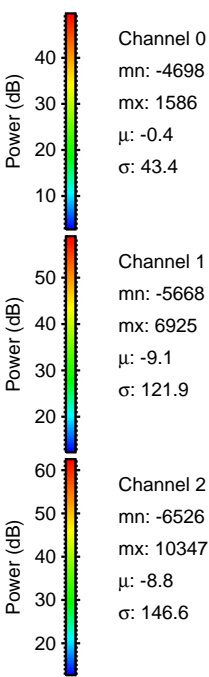
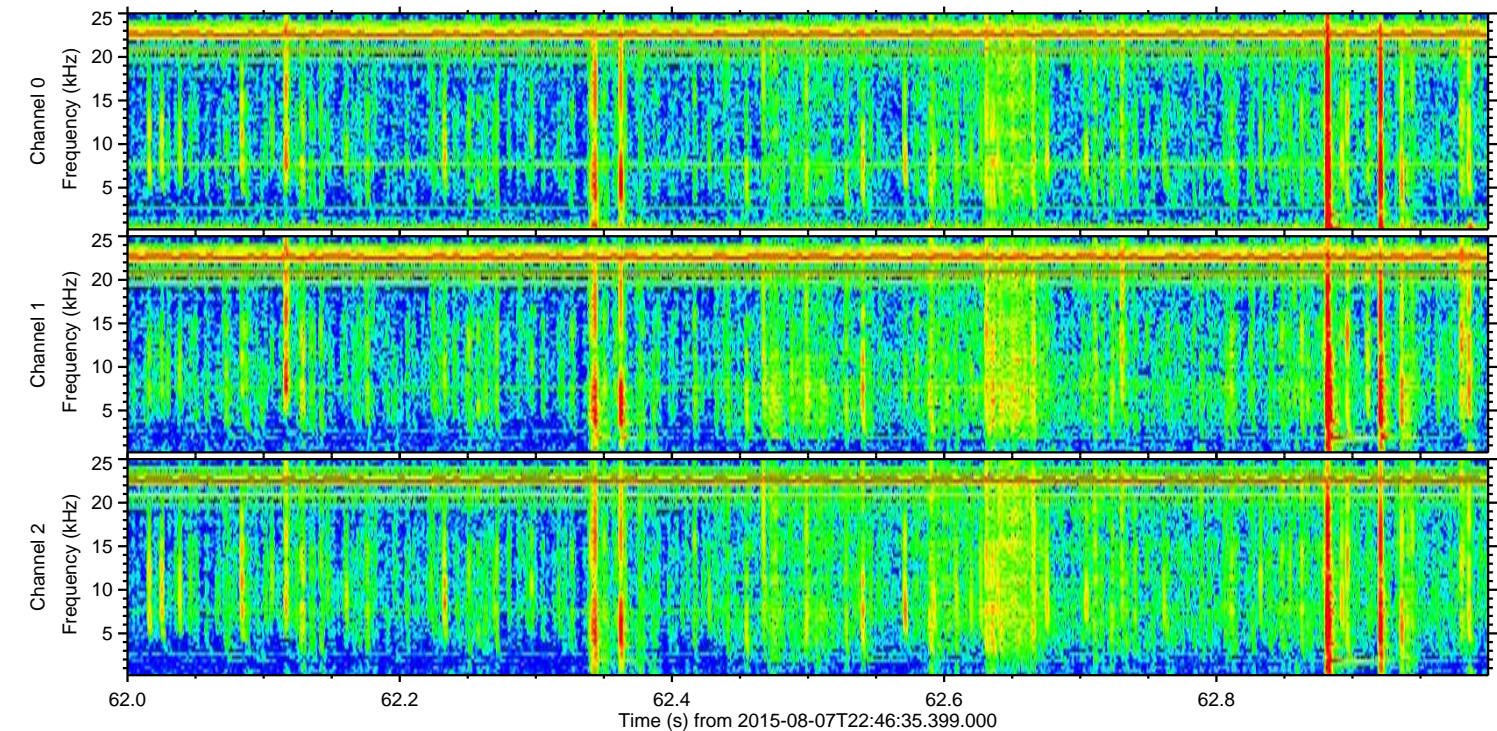
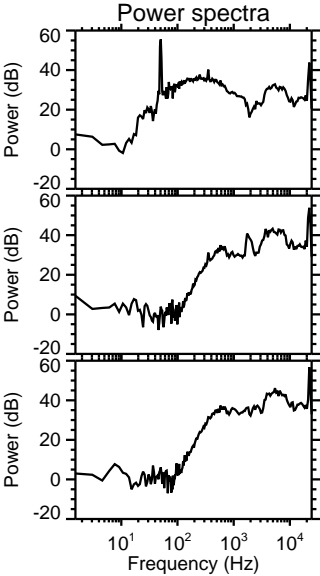
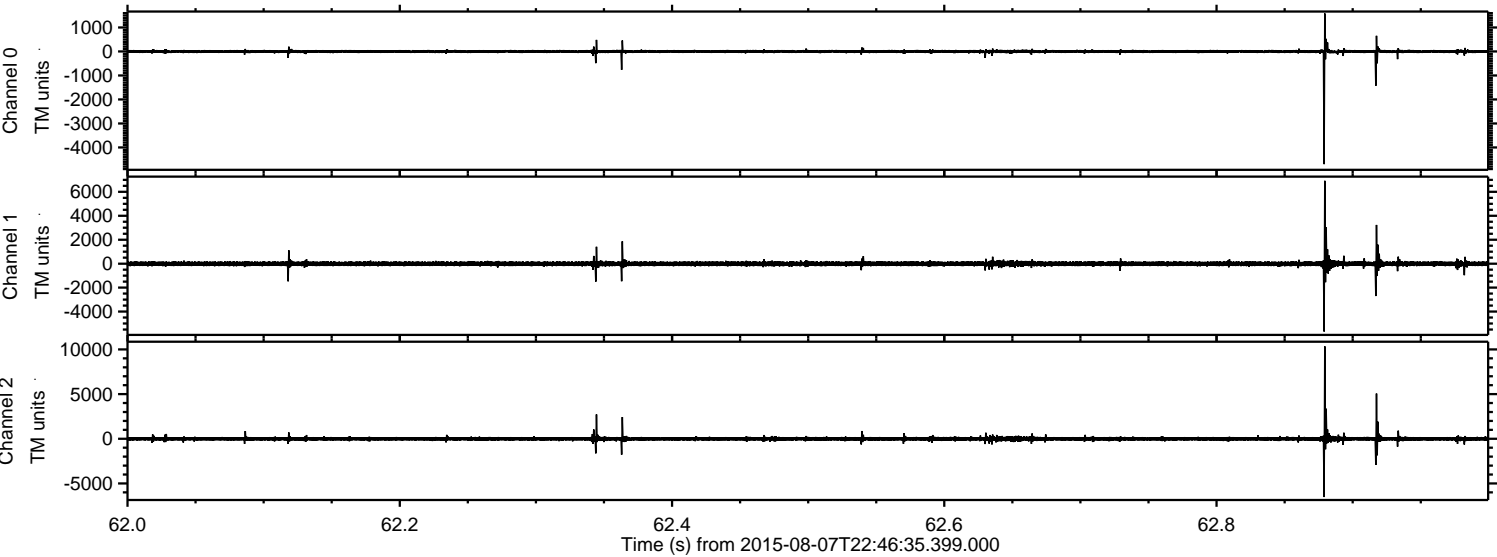

Processed Sat Aug 8 00:53:29 2015 by ELM ver.2012-10-06 from 001__elm20150807_224634__dat00.bin

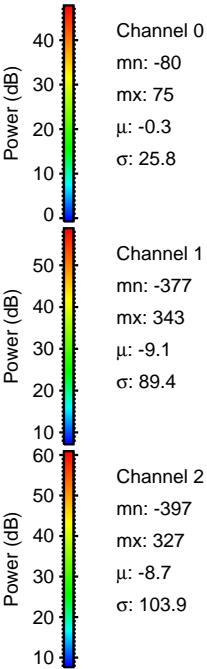
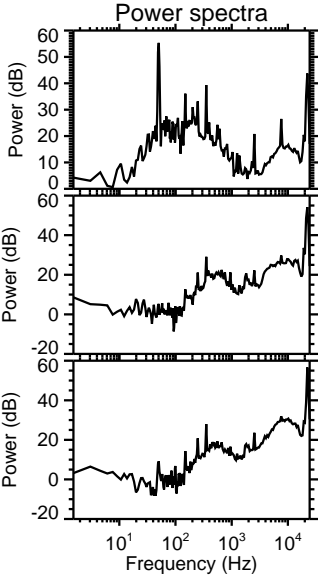
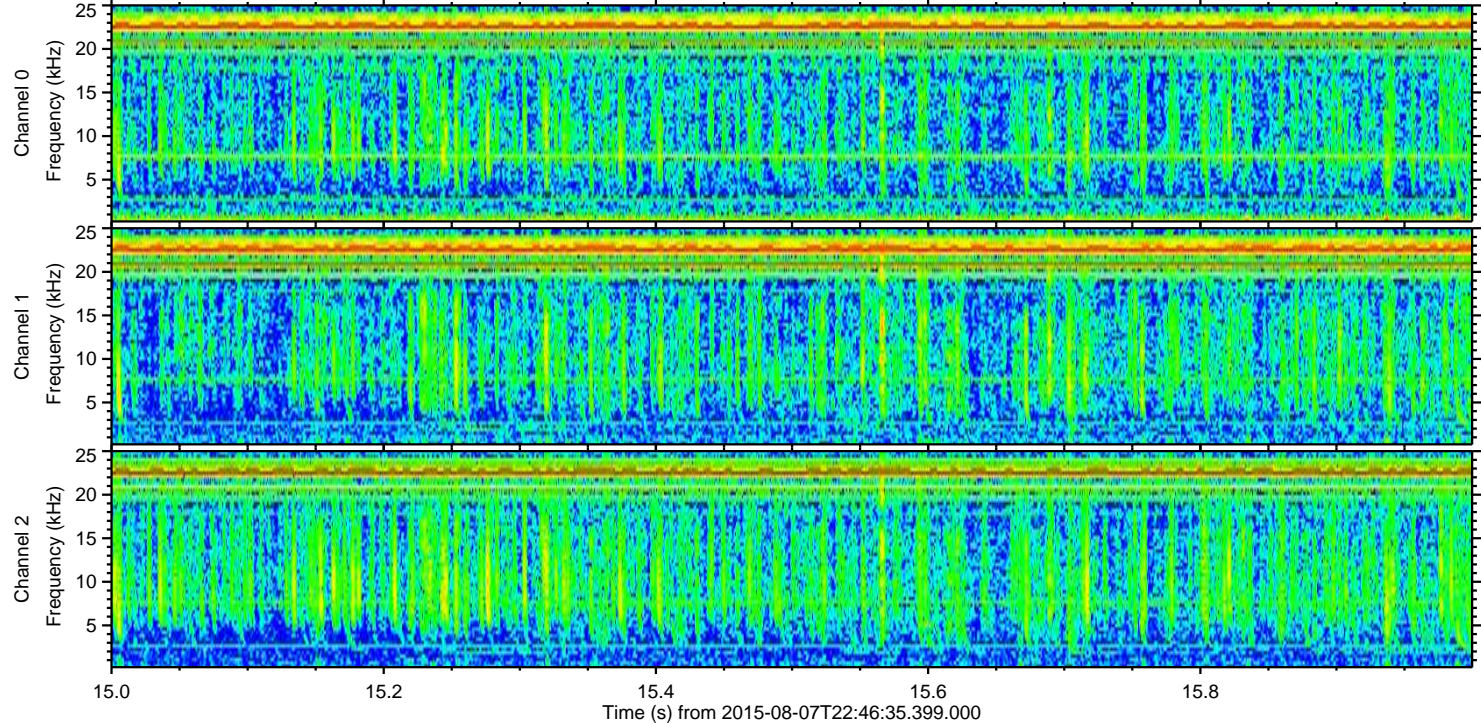
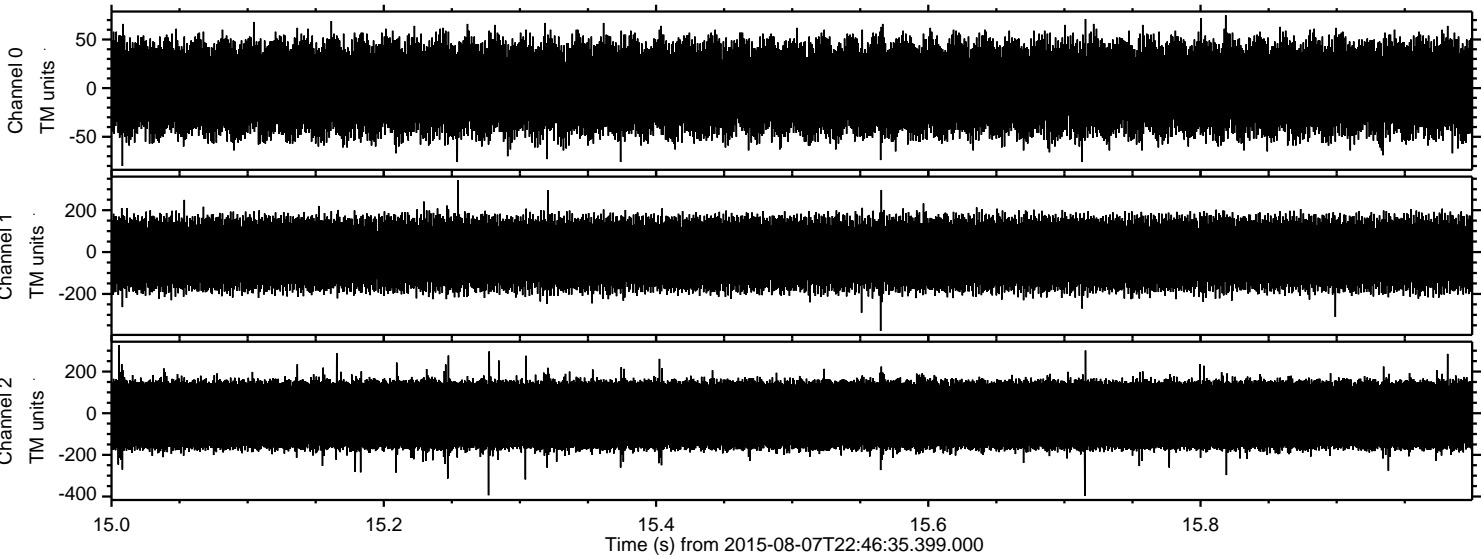

Channel 0
mn: -80
mx: 75
 μ : -0.3
 σ : 25.8

Channel 1
mn: -377
mx: 343
 μ : -9.1
 σ : 89.4

Channel 2
mn: -397
mx: 327
 μ : -8.7
 σ : 103.9