

ELMAVAN 3D WAVEFORMS (Measured data sampled at 50 kHz) 51000 packets of 144 samples from 2015-08-07T19:06:25.776.999.

Processed Fri Aug 7 21:12:29 2015 by ELM ver.2012-10-06 from 001__elm20150807_190624__dat00.bin

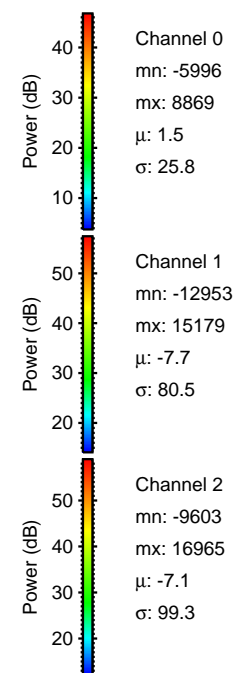
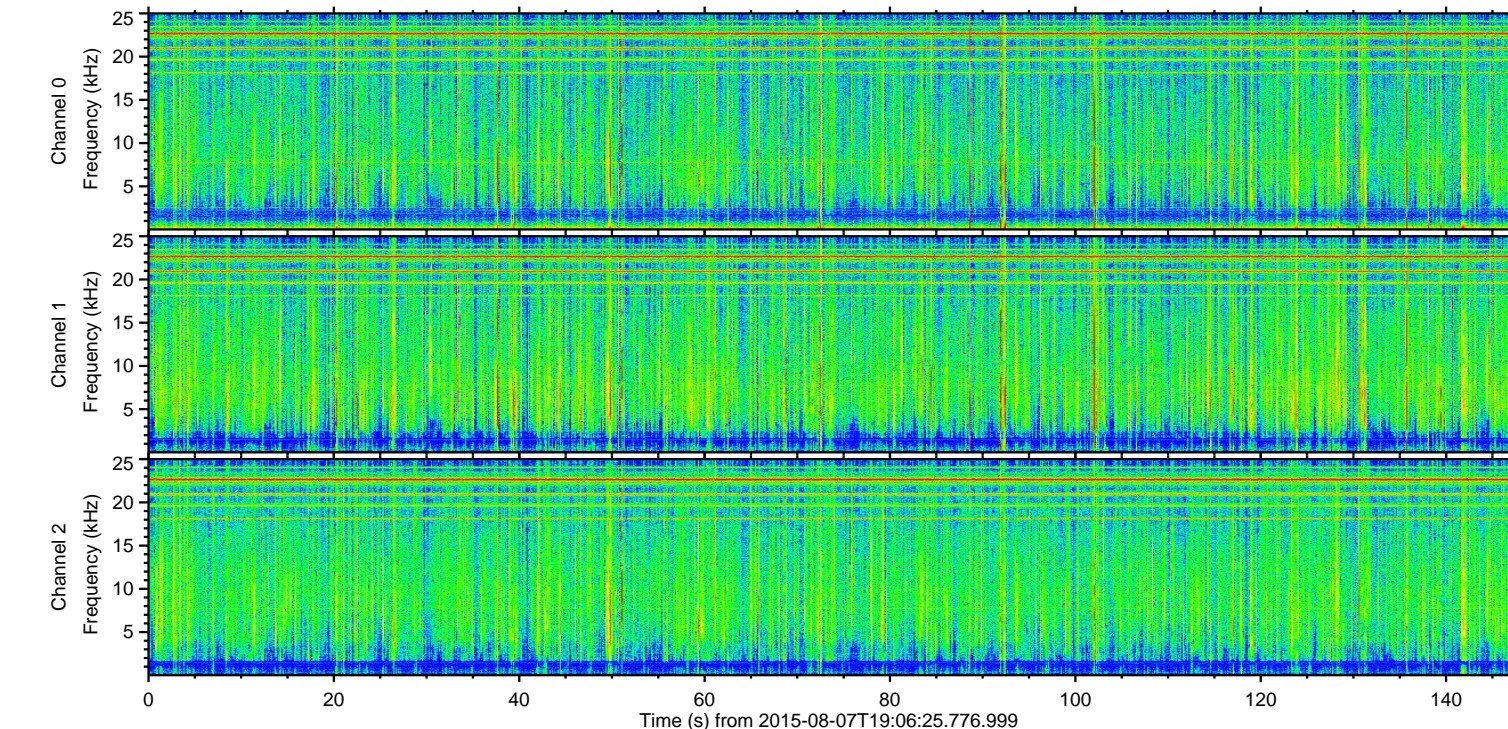
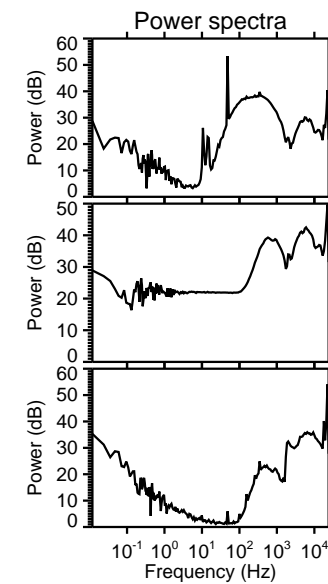
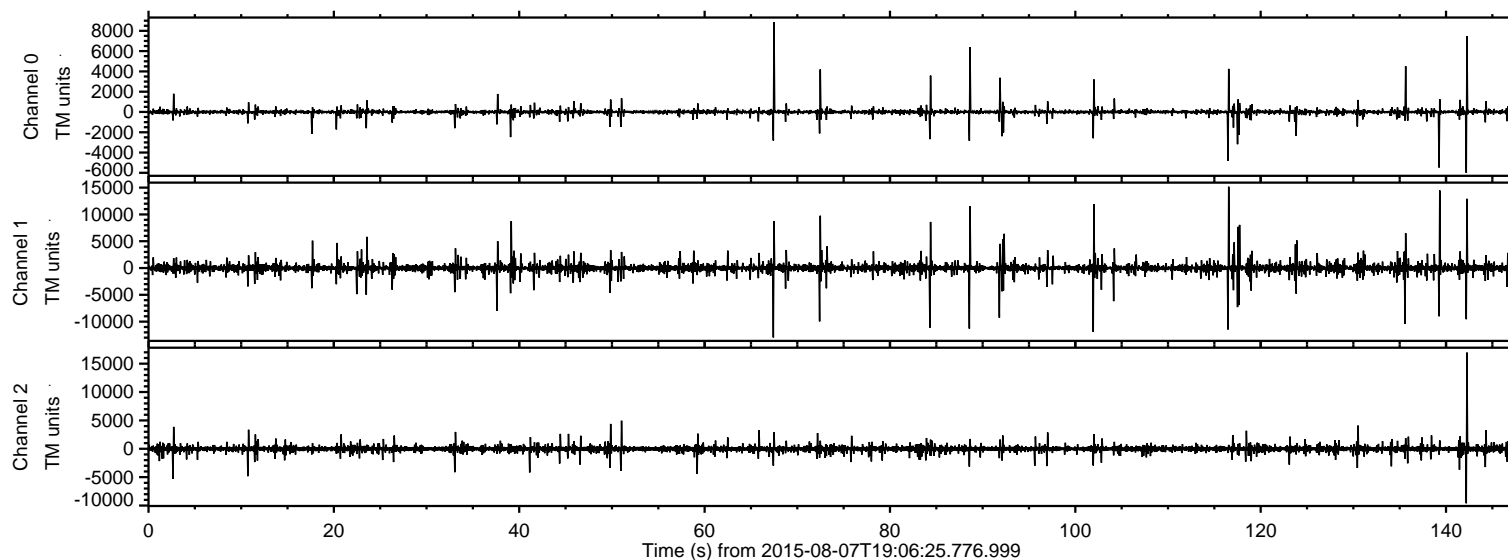

ELMAVAN 3D WAVEFORMS (Measured data sampled at 50 kHz) 51000 packets of 144 samples from 2015-08-07T19:06:25.776.999. Part 143/147

Processed Fri Aug 7 21:12:40 2015 by ELM ver.2012-10-06 from 001__elm20150807_190624__dat00.bin

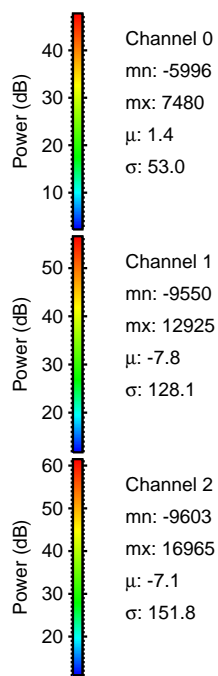
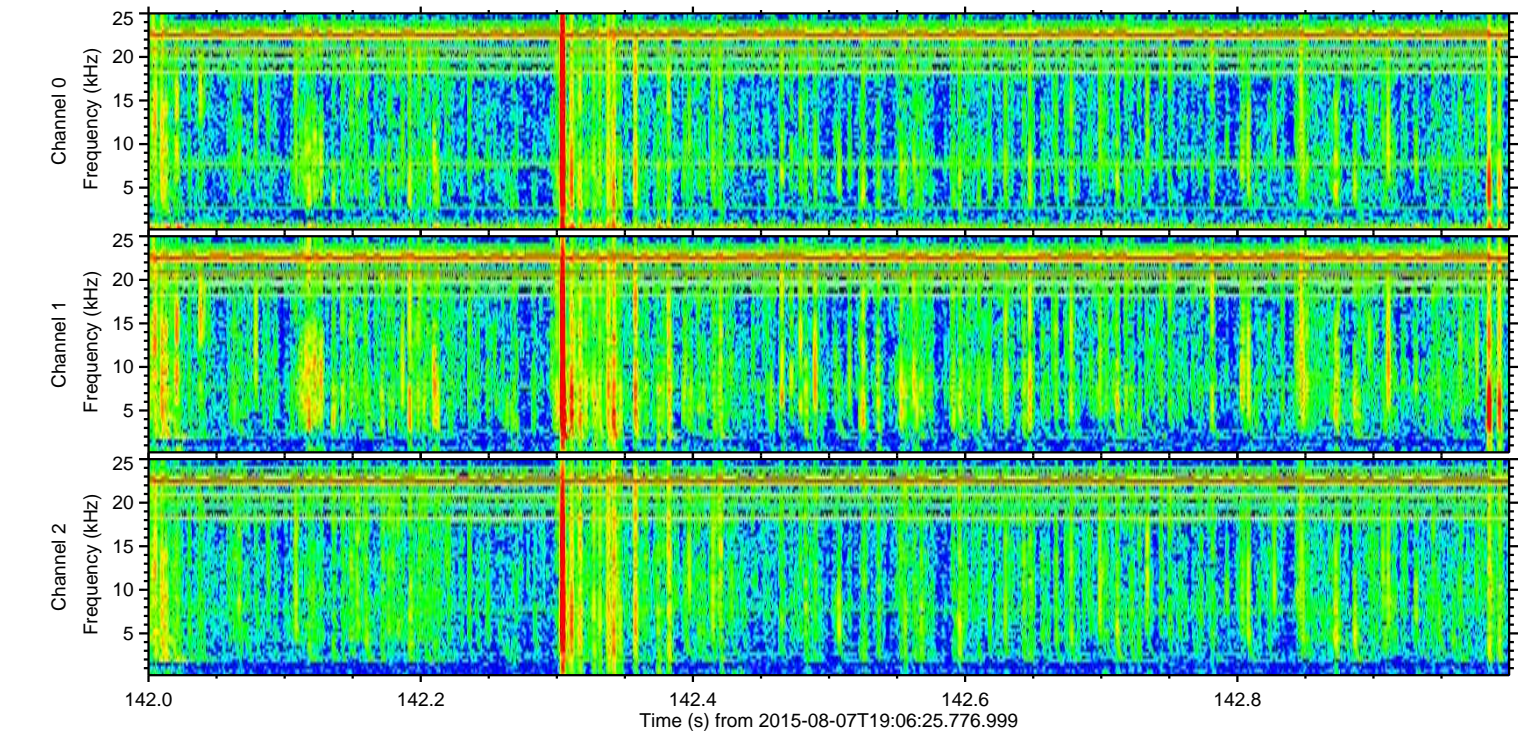
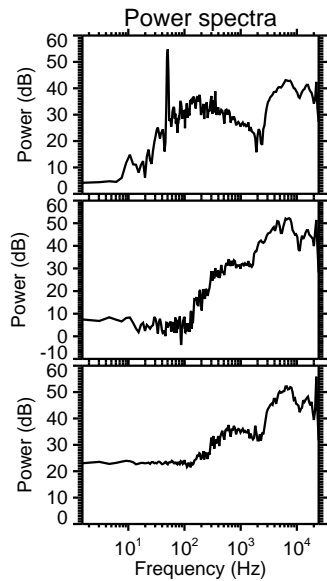
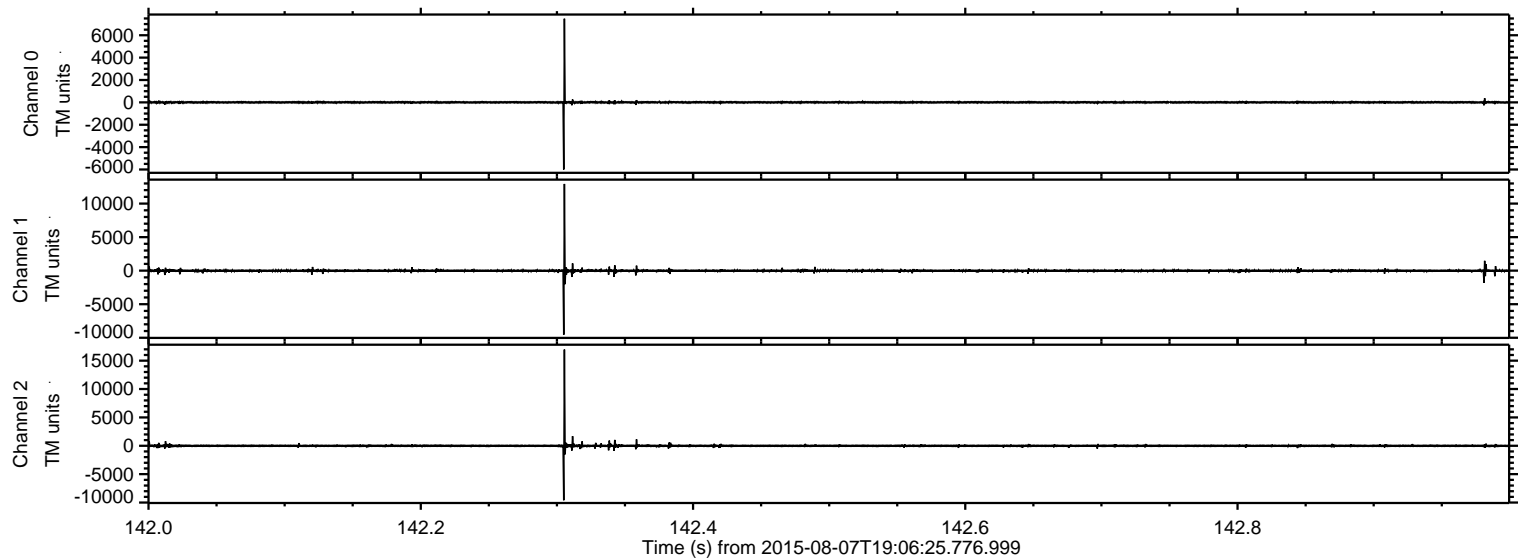

ELMAVAN 3D WAVEFORMS (Measured data sampled at 50 kHz) 51000 packets of 144 samples from 2015-08-07T19:06:25.776.999. Part 117/147

Processed Fri Aug 7 21:12:41 2015 by ELM ver.2012-10-06 from 001__elm20150807_190624__dat00.bin

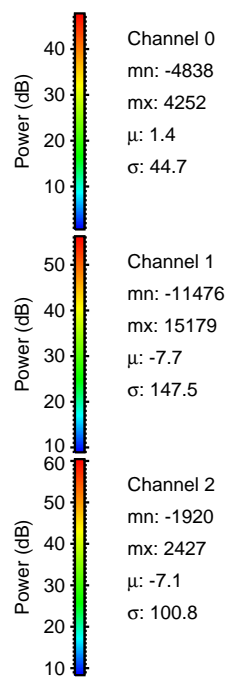
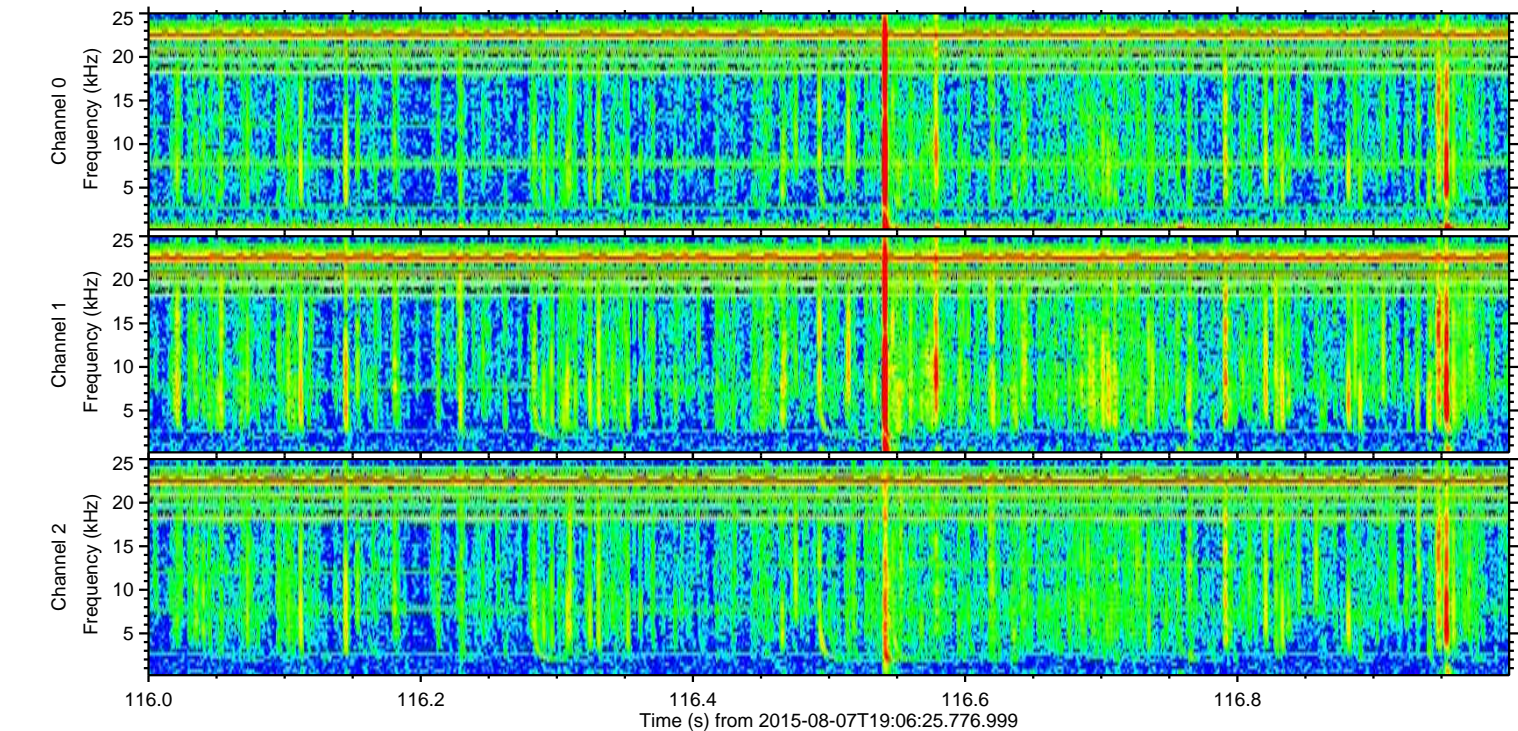
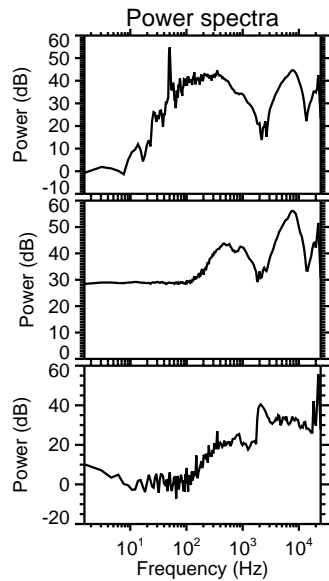
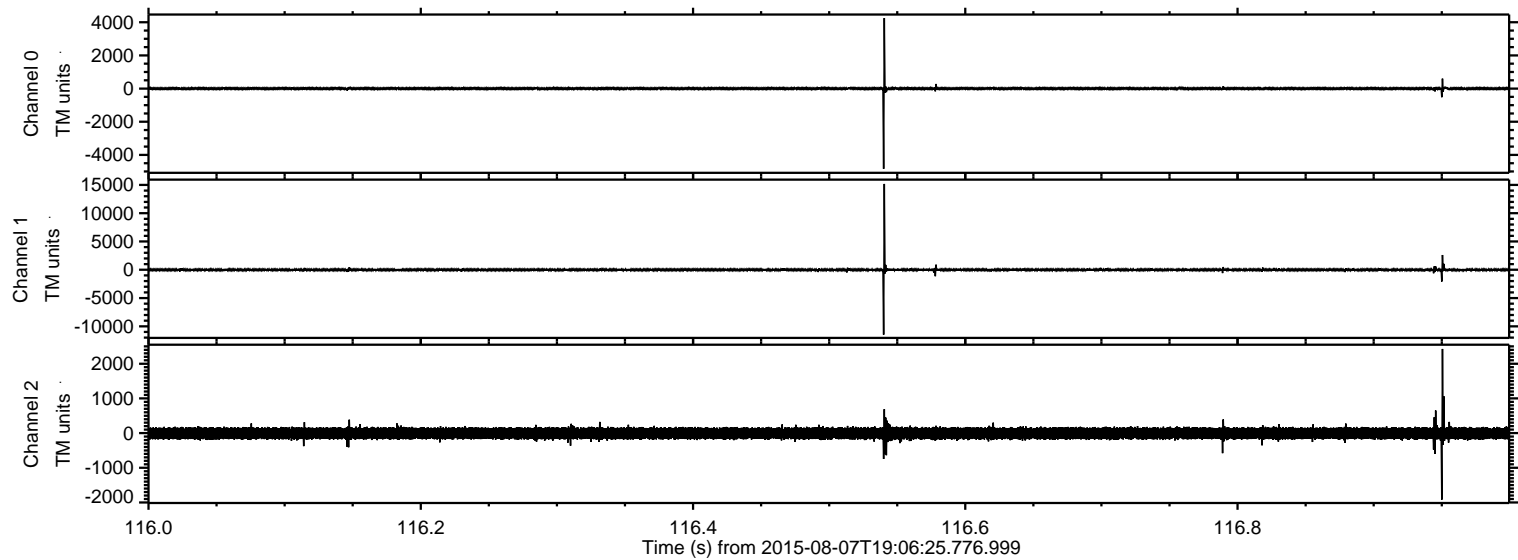

Channel 0
mn: -4838
mx: 4252
 μ : 1.4
 σ : 44.7

Channel 1
mn: -11476
mx: 15179
 μ : -7.7
 σ : 147.5

Channel 2
mn: -1920
mx: 2427
 μ : -7.1
 σ : 100.8

ELMAVAN 3D WAVEFORMS (Measured data sampled at 50 kHz) 51000 packets of 144 samples from 2015-08-07T19:06:25.776.999. Part 140/147

Processed Fri Aug 7 21:12:42 2015 by ELM ver.2012-10-06 from 001__elm20150807_190624__dat00.bin

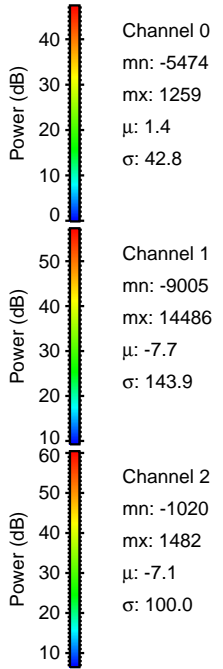
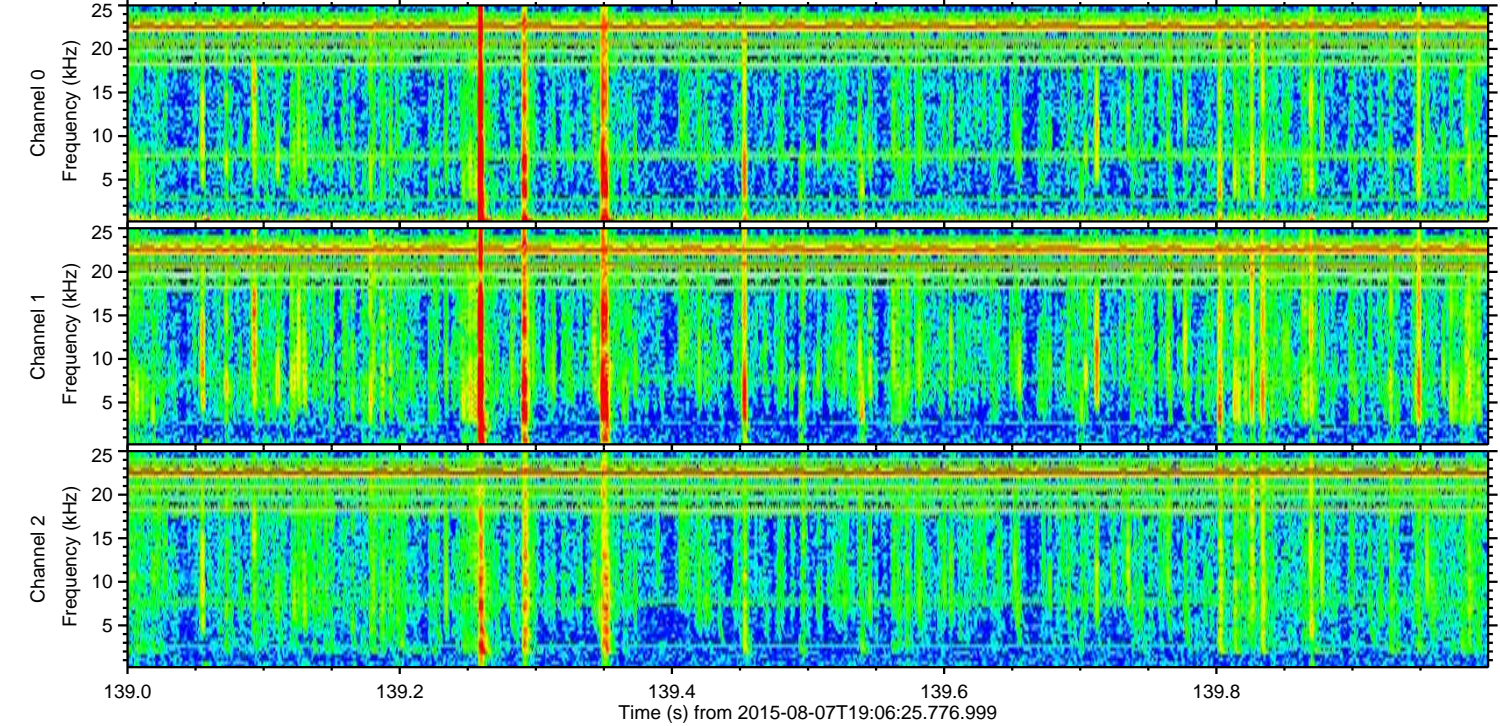
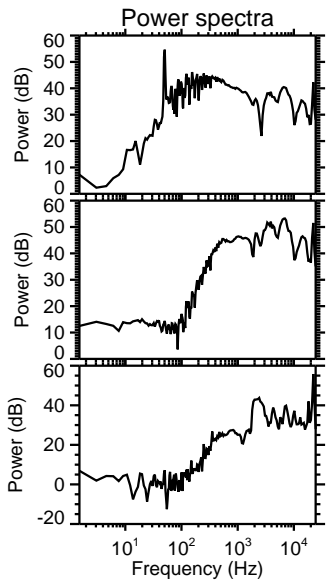
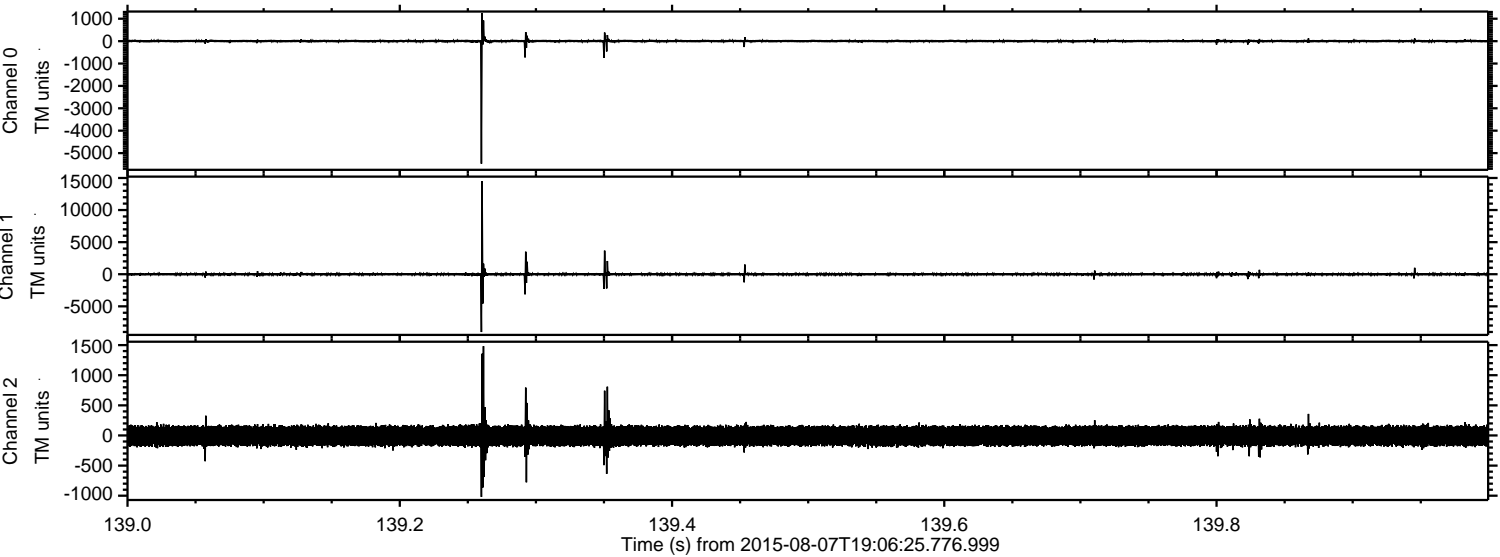

Processed Fri Aug 7 21:12:43 2015 by ELM ver.2012-10-06 from 001__elm20150807_190624__dat00.bin

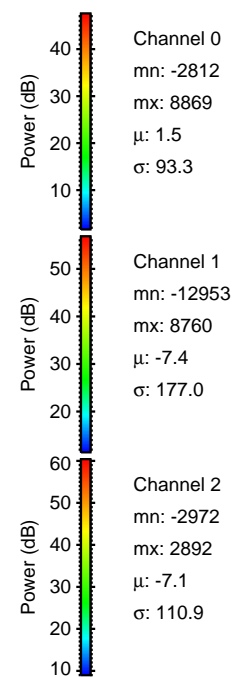
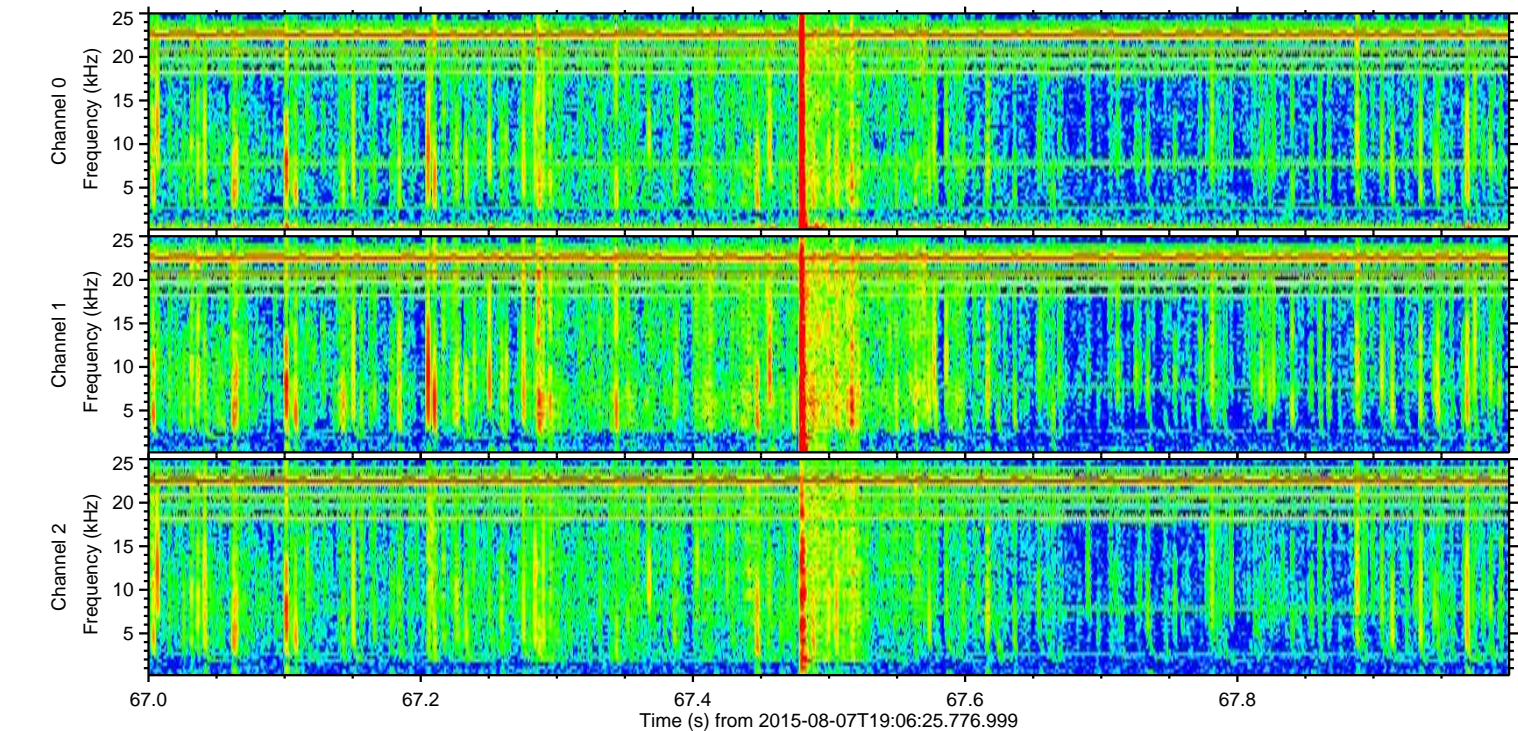
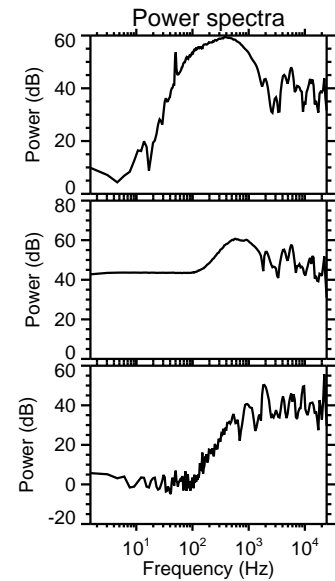
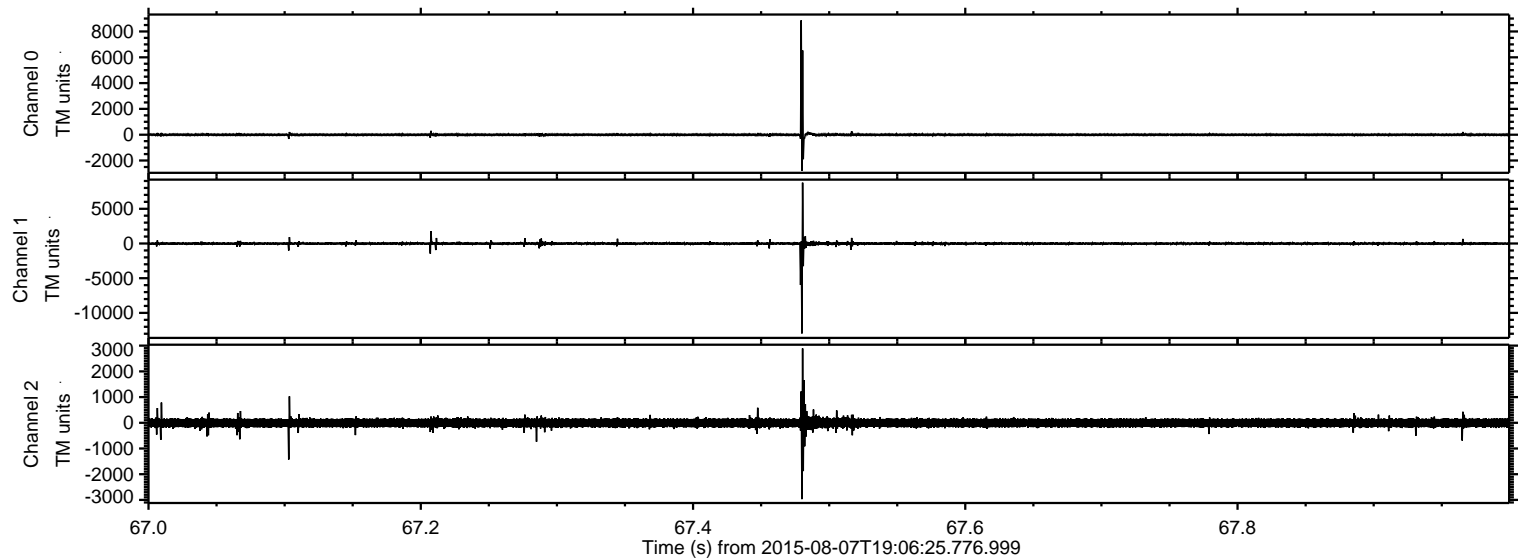

Channel 0
mn: -2812
mx: 8869
 μ : 1.5
 σ : 93.3

Channel 1
mn: -12953
mx: 8760
 μ : -7.4
 σ : 177.0

Channel 2
mn: -2972
mx: 2892
 μ : -7.1
 σ : 110.9

ELMAVAN 3D WAVEFORMS (Measured data sampled at 50 kHz) 51000 packets of 144 samples from 2015-08-07T19:06:25.776.999. Part 102/147

Processed Fri Aug 7 21:12:44 2015 by ELM ver.2012-10-06 from 001__elm20150807_190624__dat00.bin

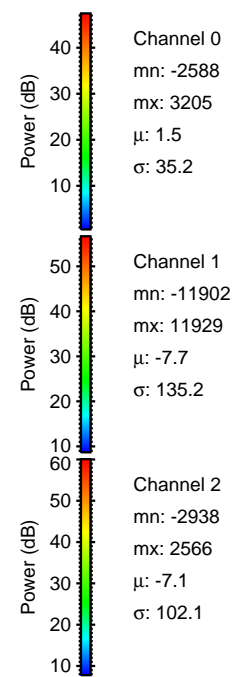
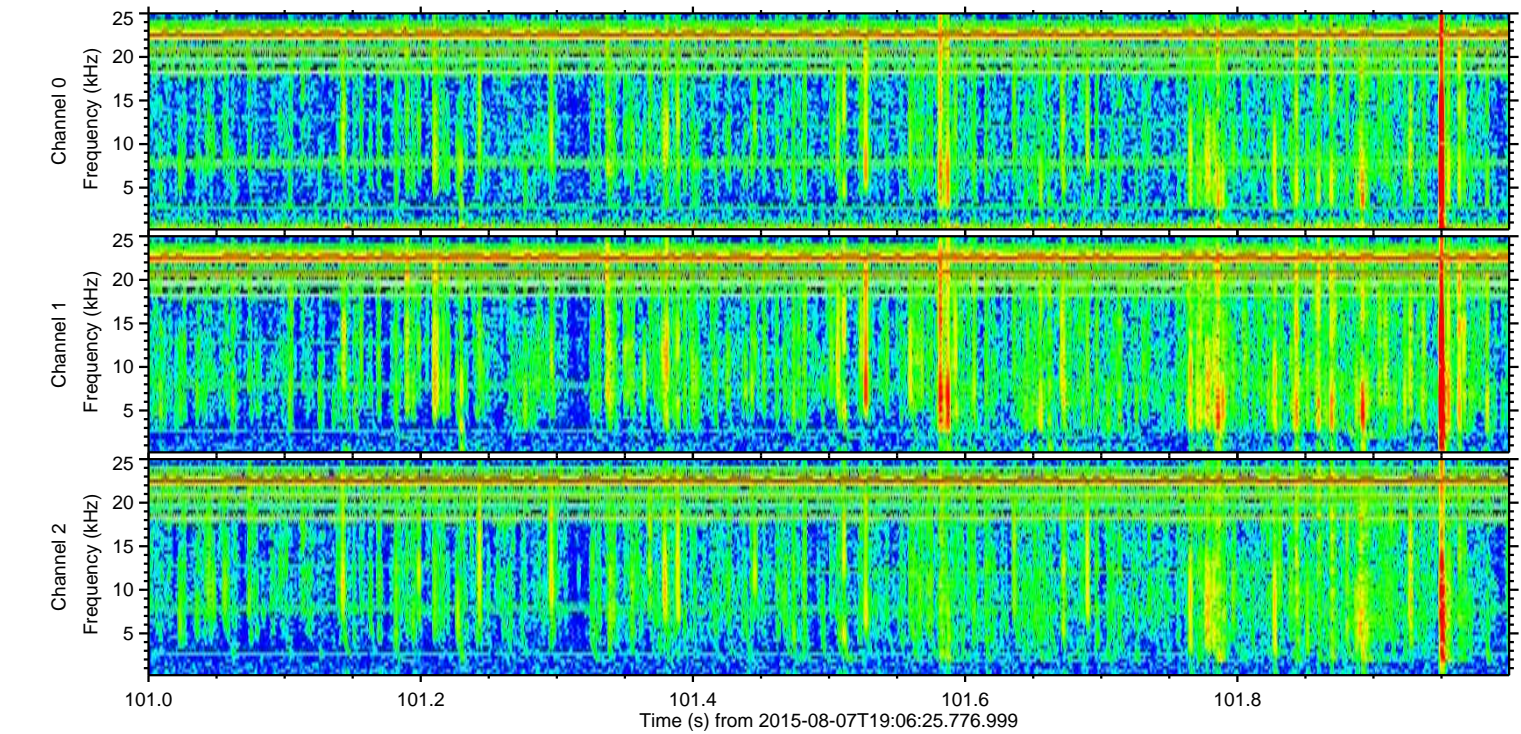
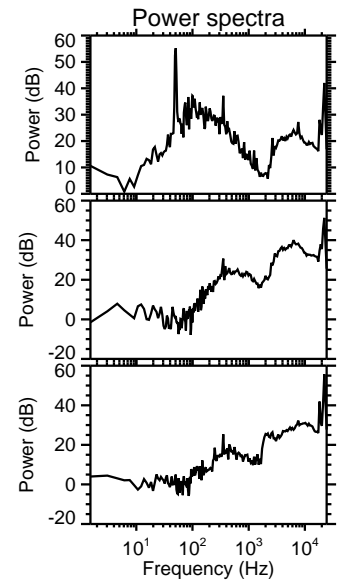
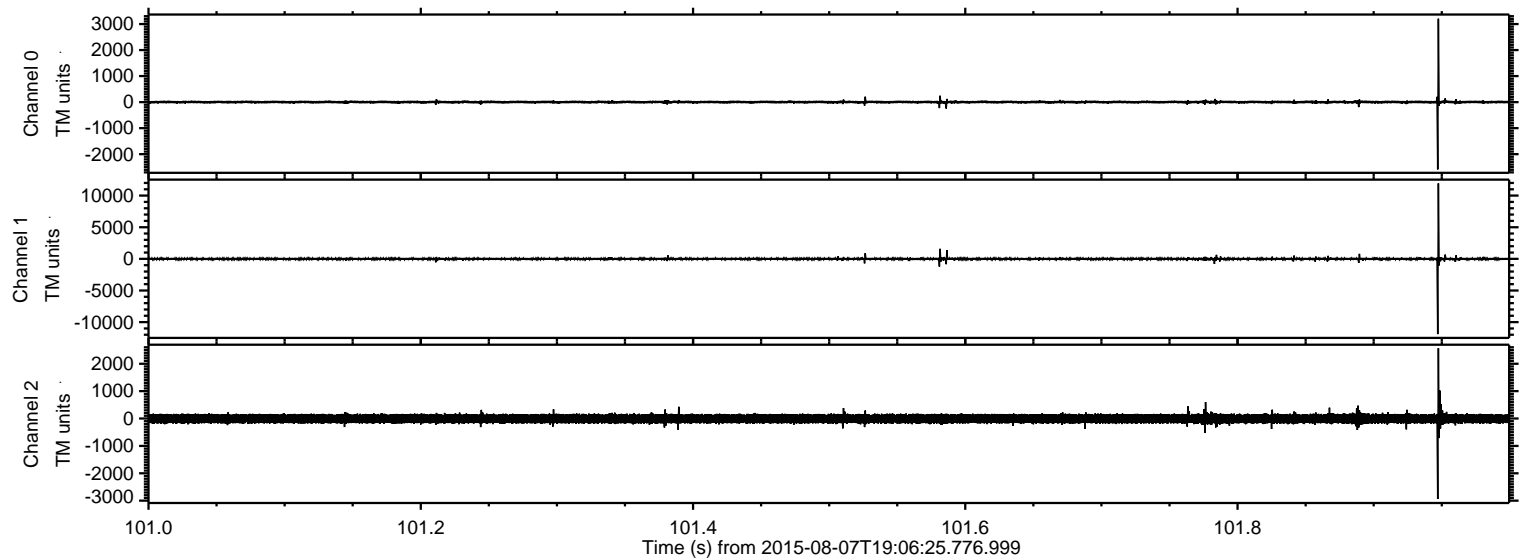

Channel 0
mn: -2588
mx: 3205
 μ : 1.5
 σ : 35.2

Channel 1
mn: -11902
mx: 11929
 μ : -7.7
 σ : 135.2

Channel 2
mn: -2938
mx: 2566
 μ : -7.1
 σ : 102.1

Processed Fri Aug 7 21:12:45 2015 by ELM ver.2012-10-06 from 001__elm20150807_190624__dat00.bin

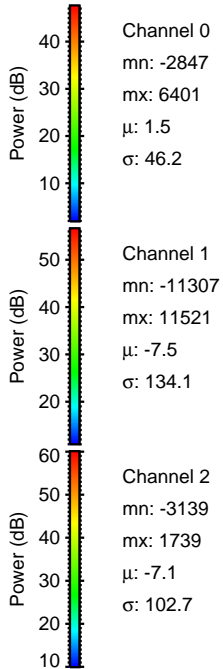
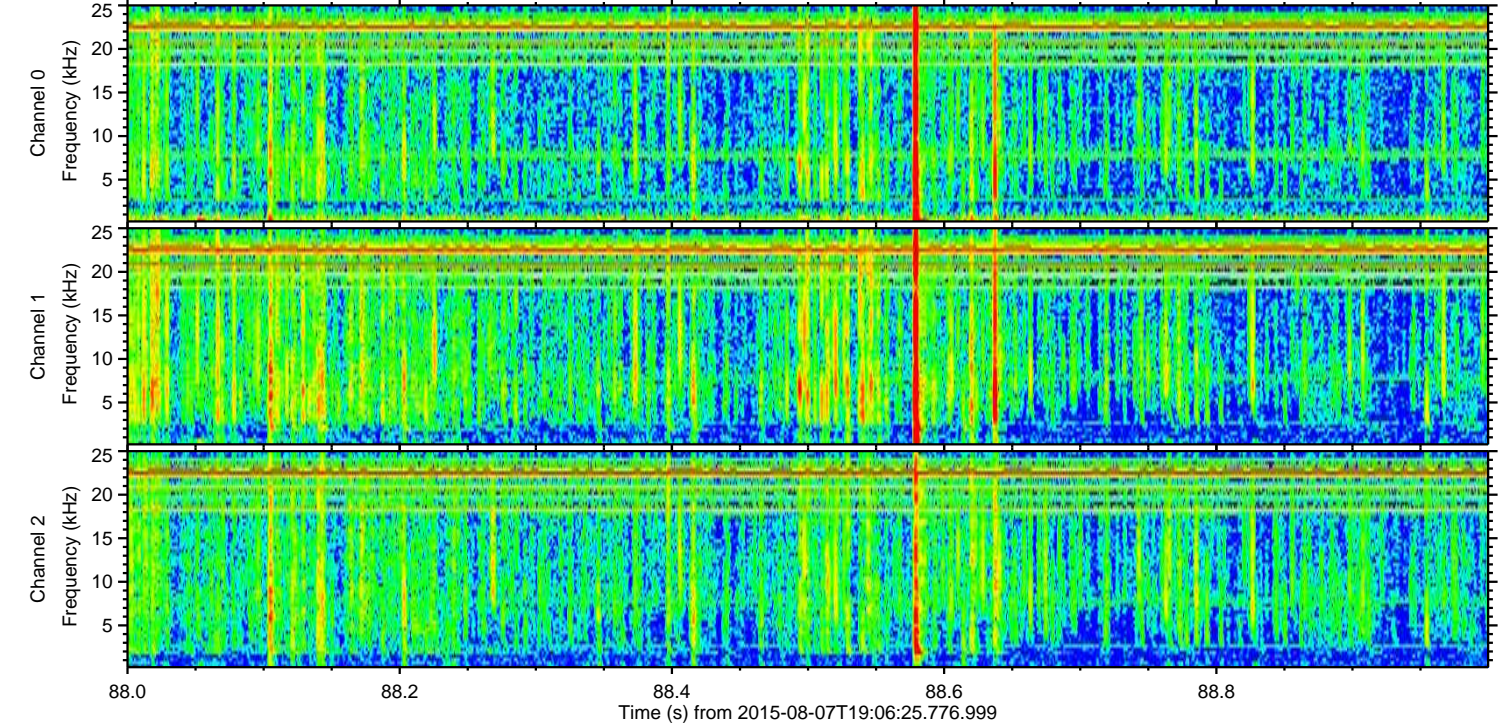
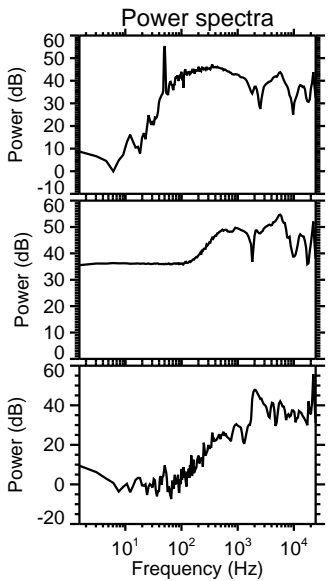
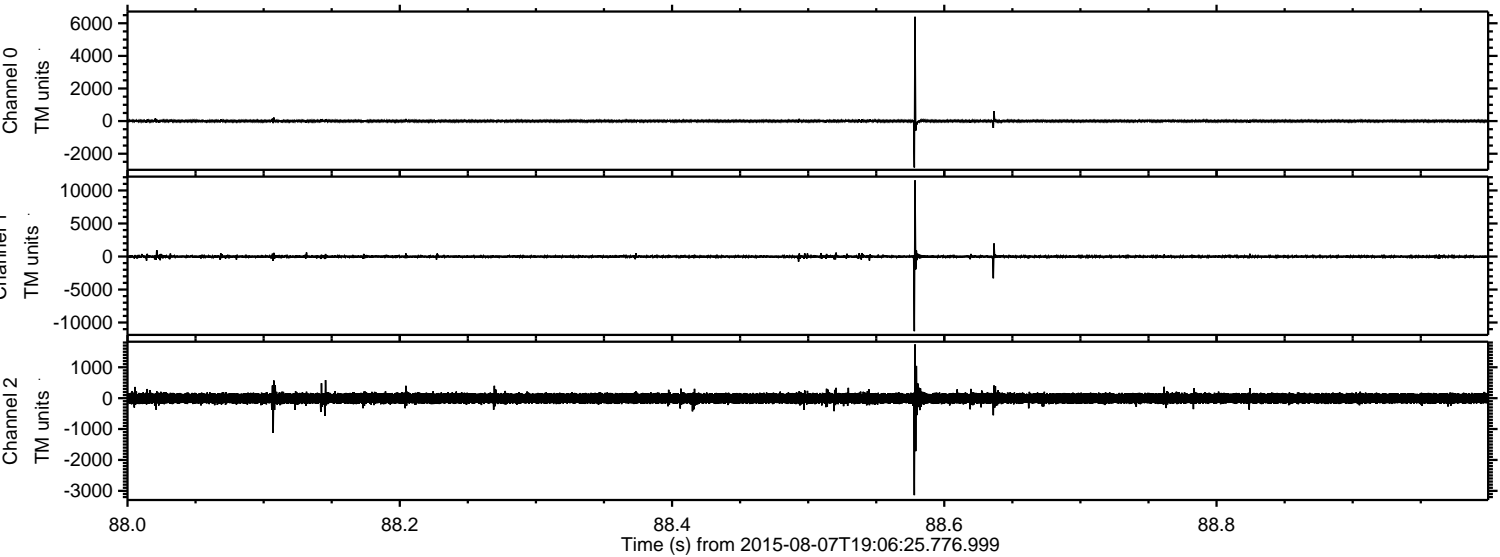

Channel 0
mn: -2847
mx: 6401
 μ : 1.5
 σ : 46.2

Channel 1
mn: -11307
mx: 11521
 μ : -7.5
 σ : 134.1

Channel 2
mn: -3139
mx: 1739
 μ : -7.1
 σ : 102.7

Processed Fri Aug 7 21:12:46 2015 by ELM ver.2012-10-06 from 001__elm20150807_190624__dat00.bin

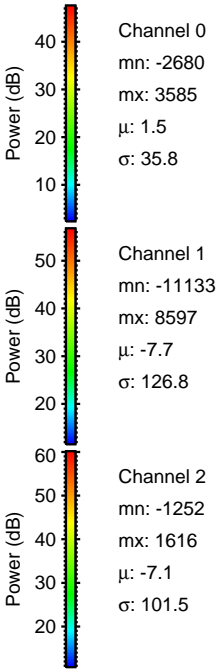
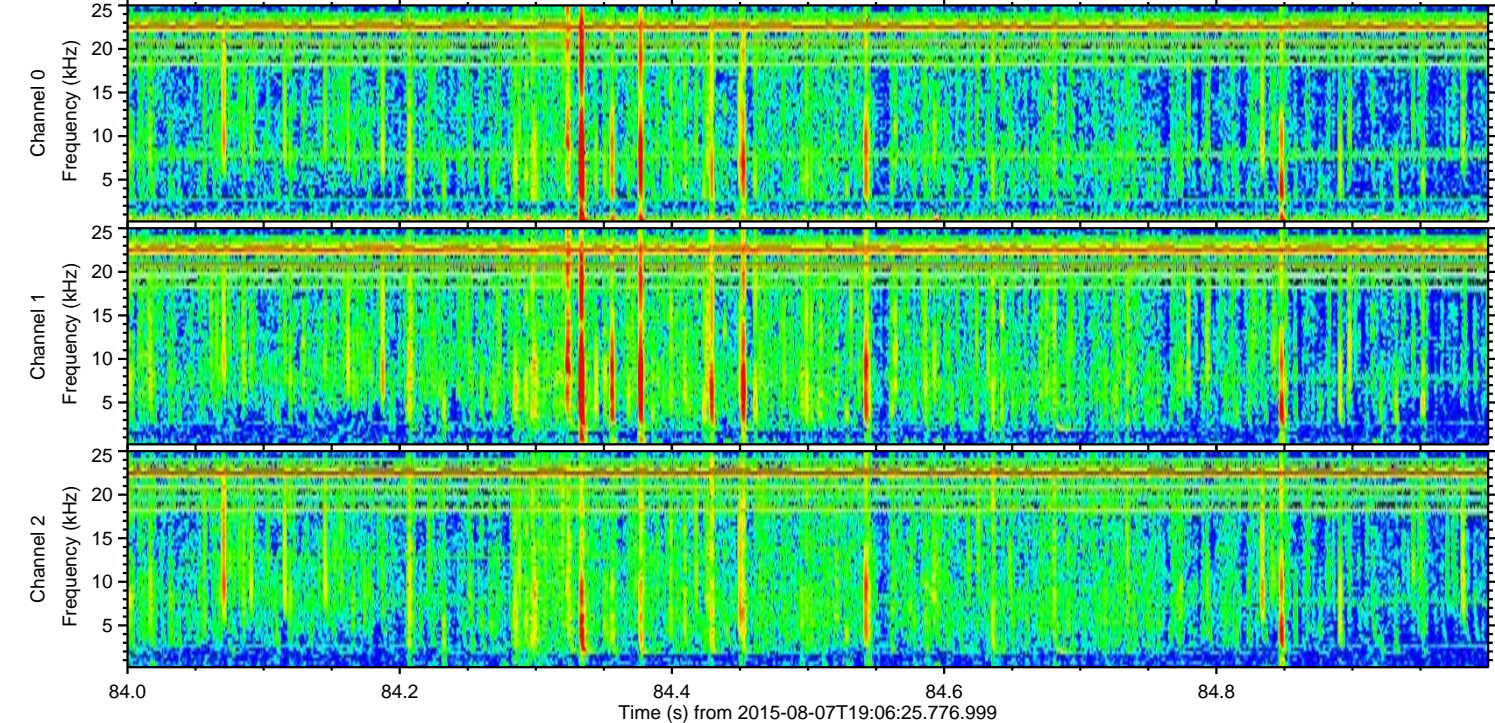
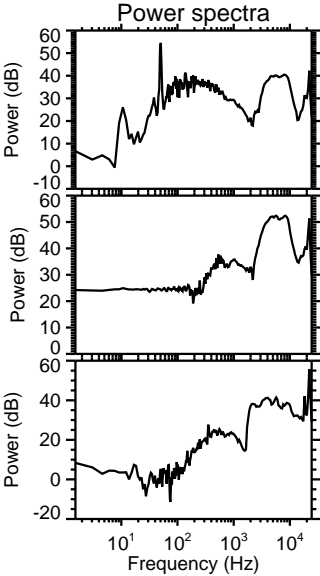
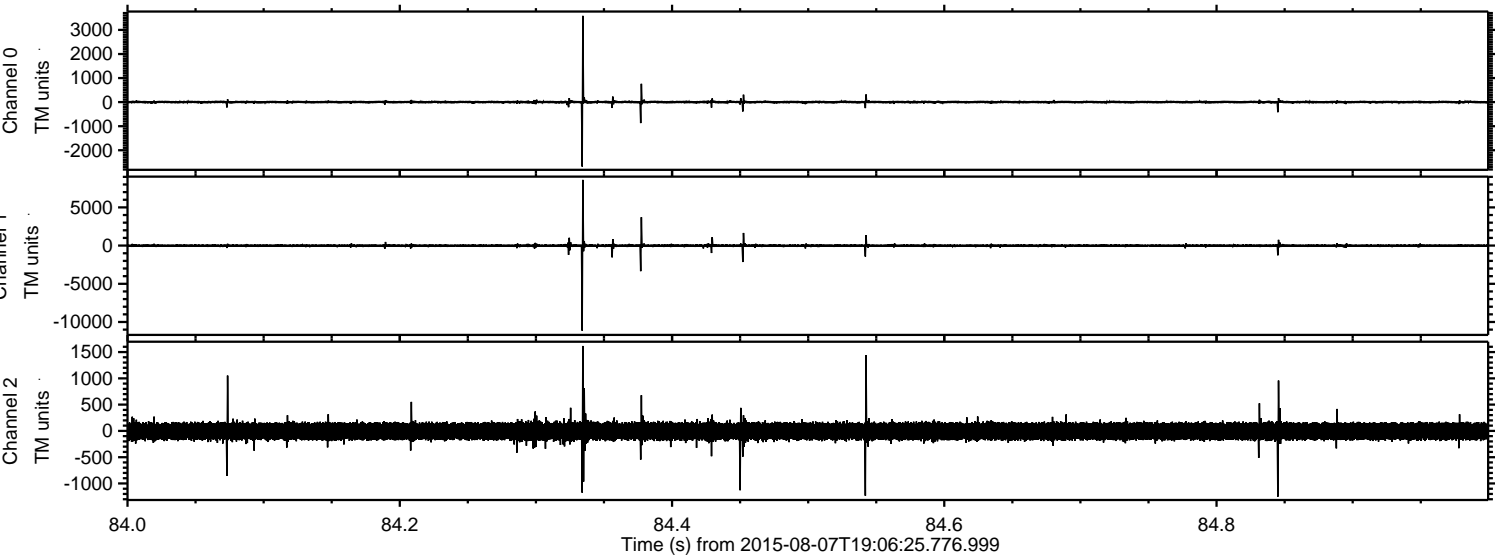

ELMAVAN 3D WAVEFORMS (Measured data sampled at 50 kHz) 51000 packets of 144 samples from 2015-08-07T19:06:25.776.999. Part 136/147

Processed Fri Aug 7 21:12:47 2015 by ELM ver.2012-10-06 from 001__elm20150807_190624__dat00.bin

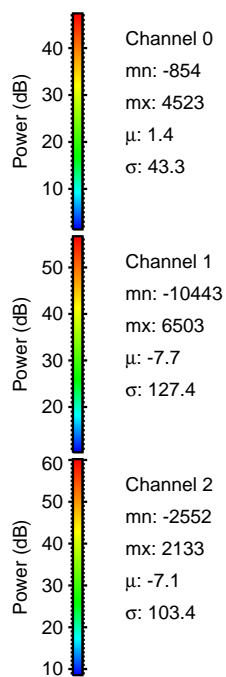
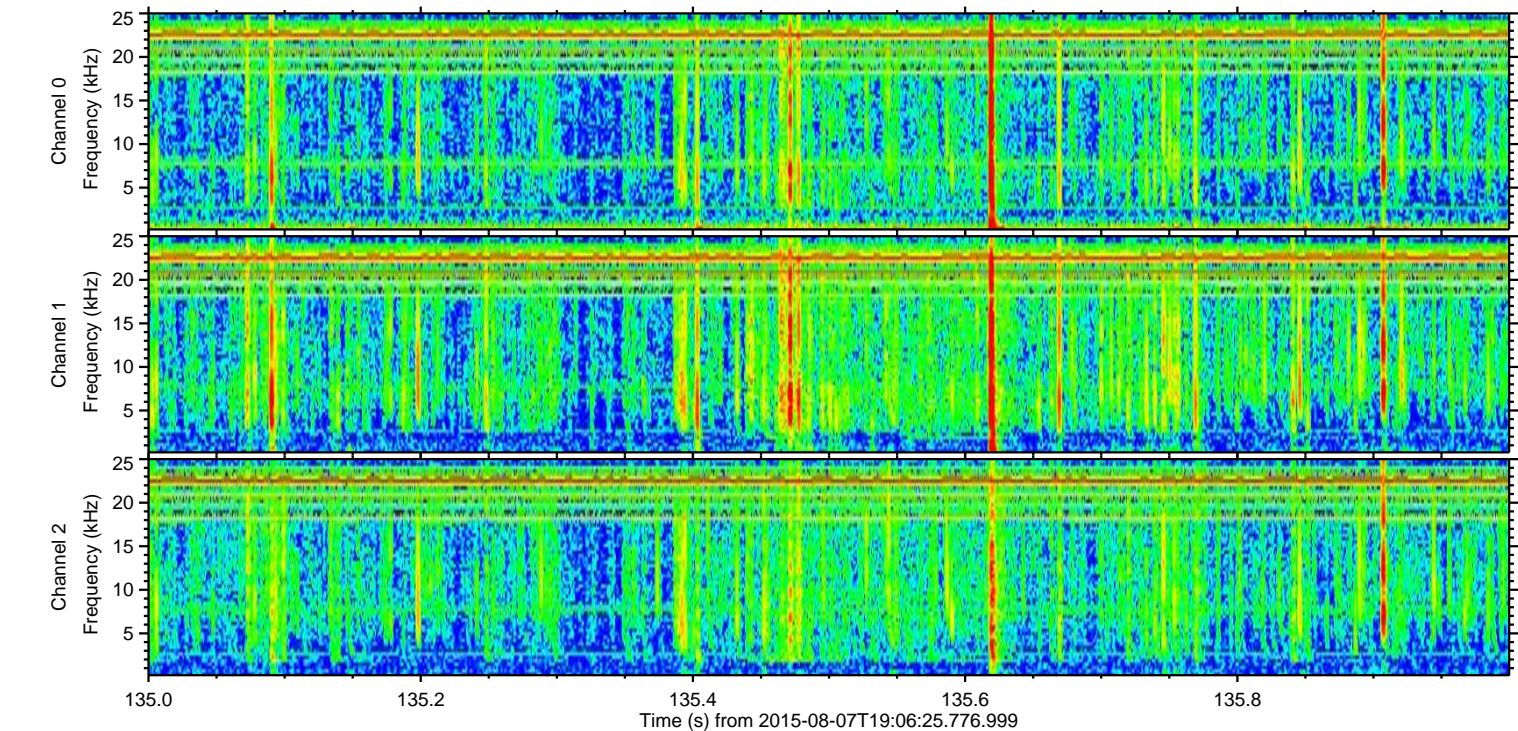
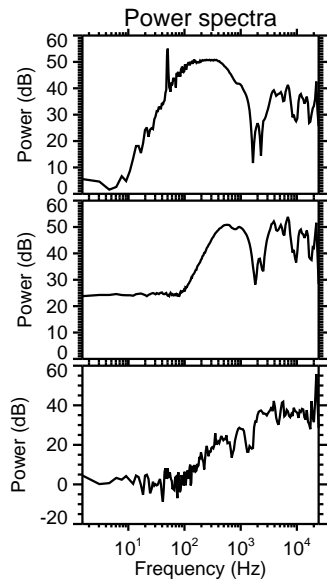
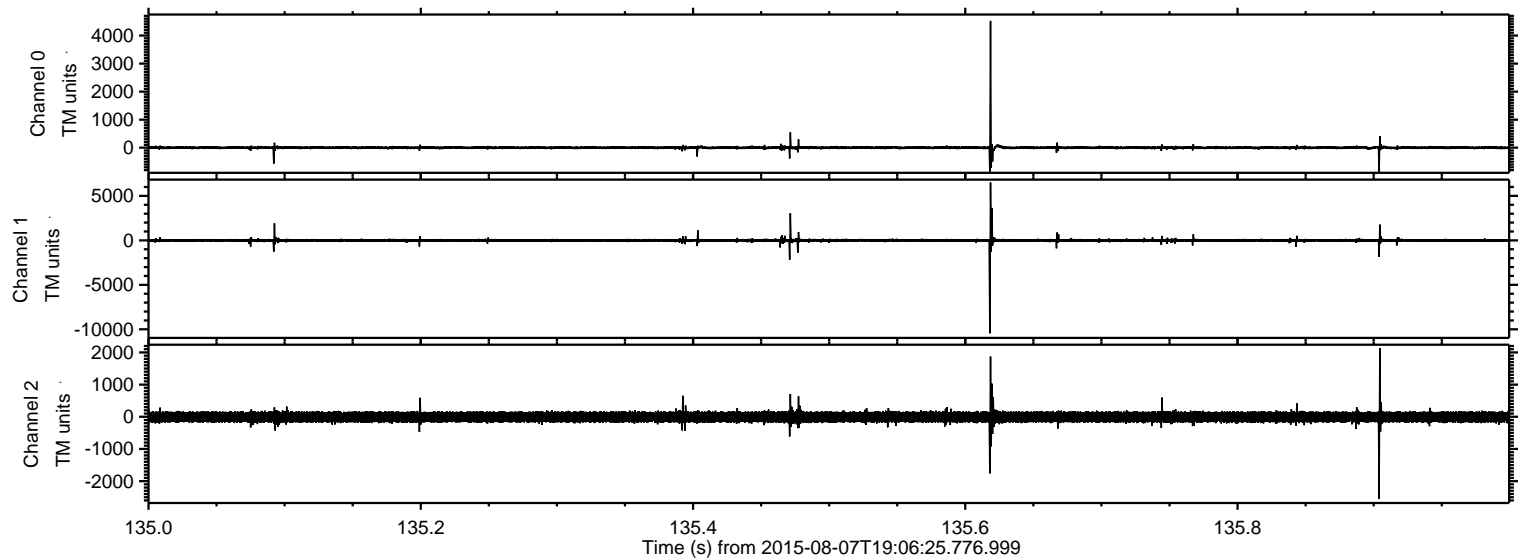

Channel 0
mn: -854
mx: 4523
 μ : 1.4
 σ : 43.3

Channel 1
mn: -10443
mx: 6503
 μ : -7.7
 σ : 127.4

Channel 2
mn: -2552
mx: 2133
 μ : -7.1
 σ : 103.4

ELMAVAN 3D WAVEFORMS (Measured data sampled at 50 kHz) 51000 packets of 144 samples from 2015-08-07T19:06:25.776.999. Part 73/147

Processed Fri Aug 7 21:12:48 2015 by ELM ver.2012-10-06 from 001__elm20150807_190624__dat00.bin

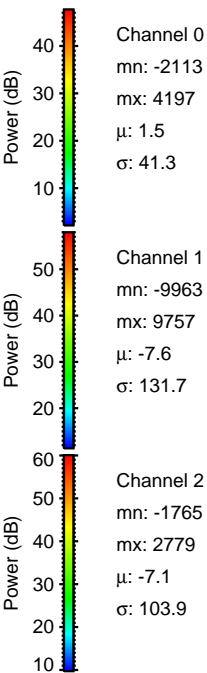
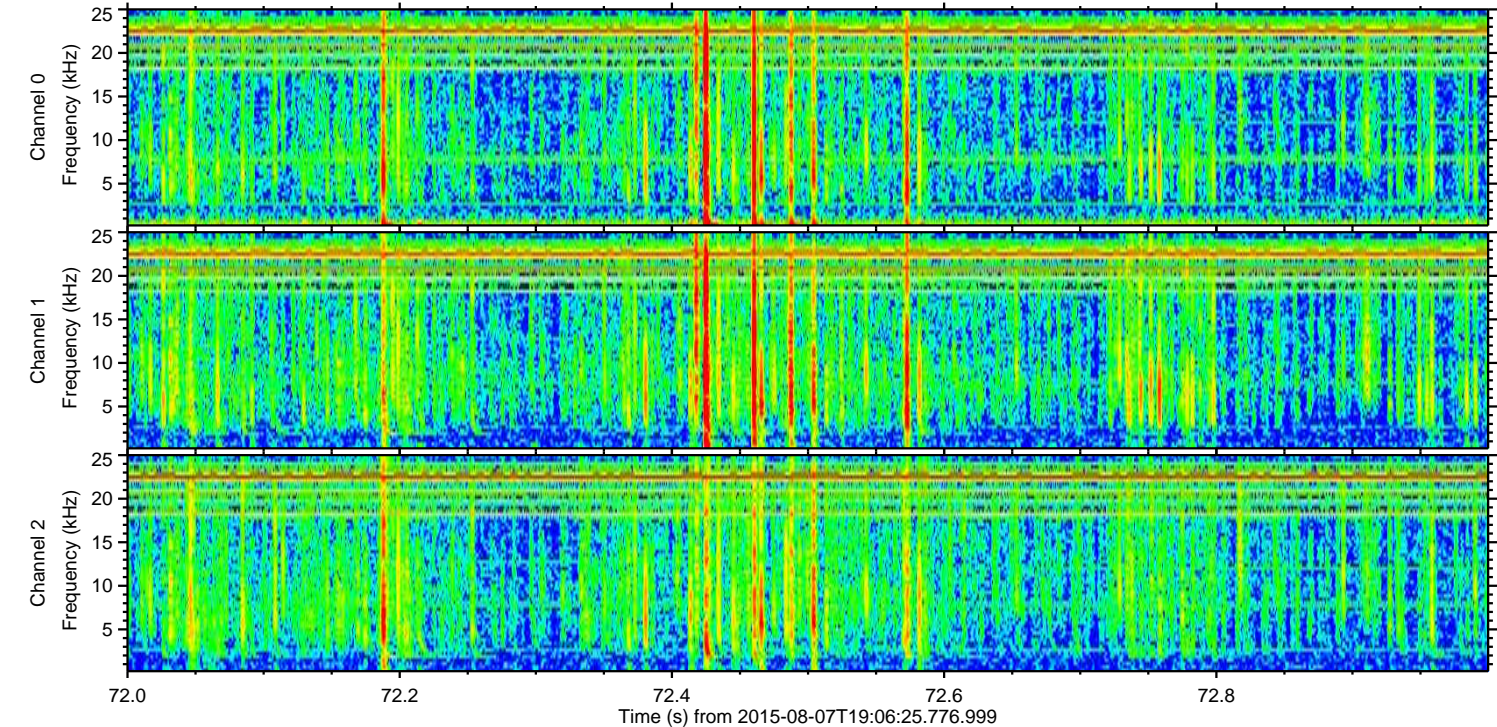
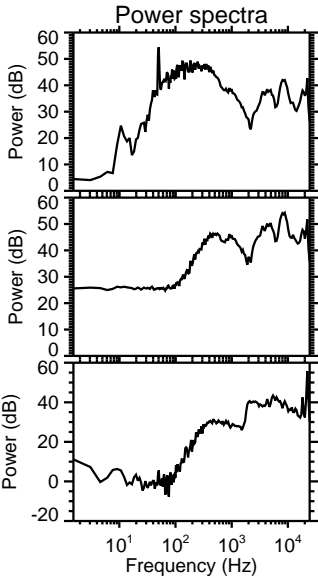
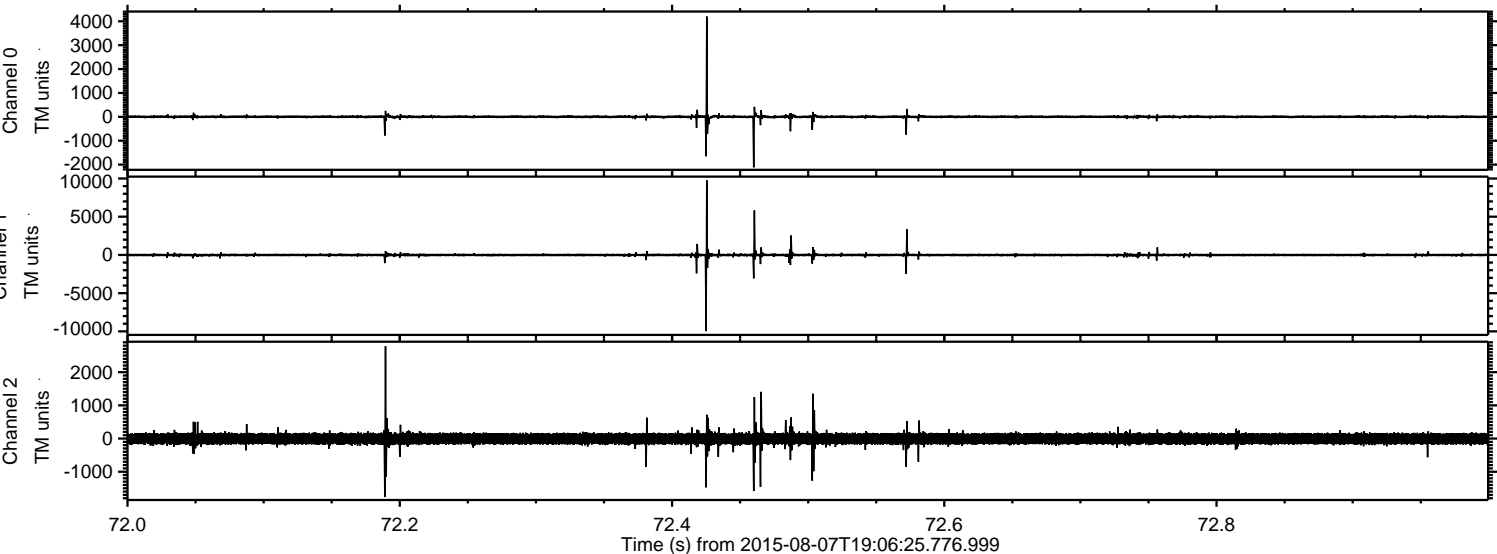

Processed Fri Aug 7 21:12:49 2015 by ELM ver.2012-10-06 from 001__elm20150807_190624__dat00.bin

