

ELMAVAN 3D WAVEFORMS (Measured data sampled at 50 kHz) 51000 packets of 144 samples from 2015-08-07T17:31:21.621.999.

Processed Fri Aug 7 19:38:06 2015 by ELM ver.2012-10-06 from 001__elm20150807_173120__dat00.bin

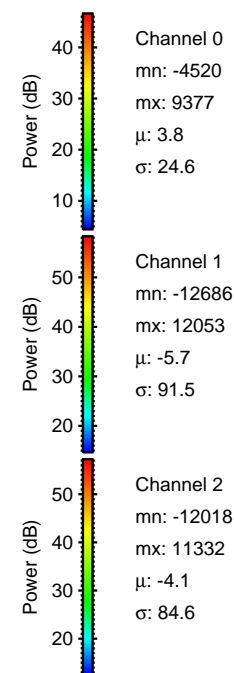
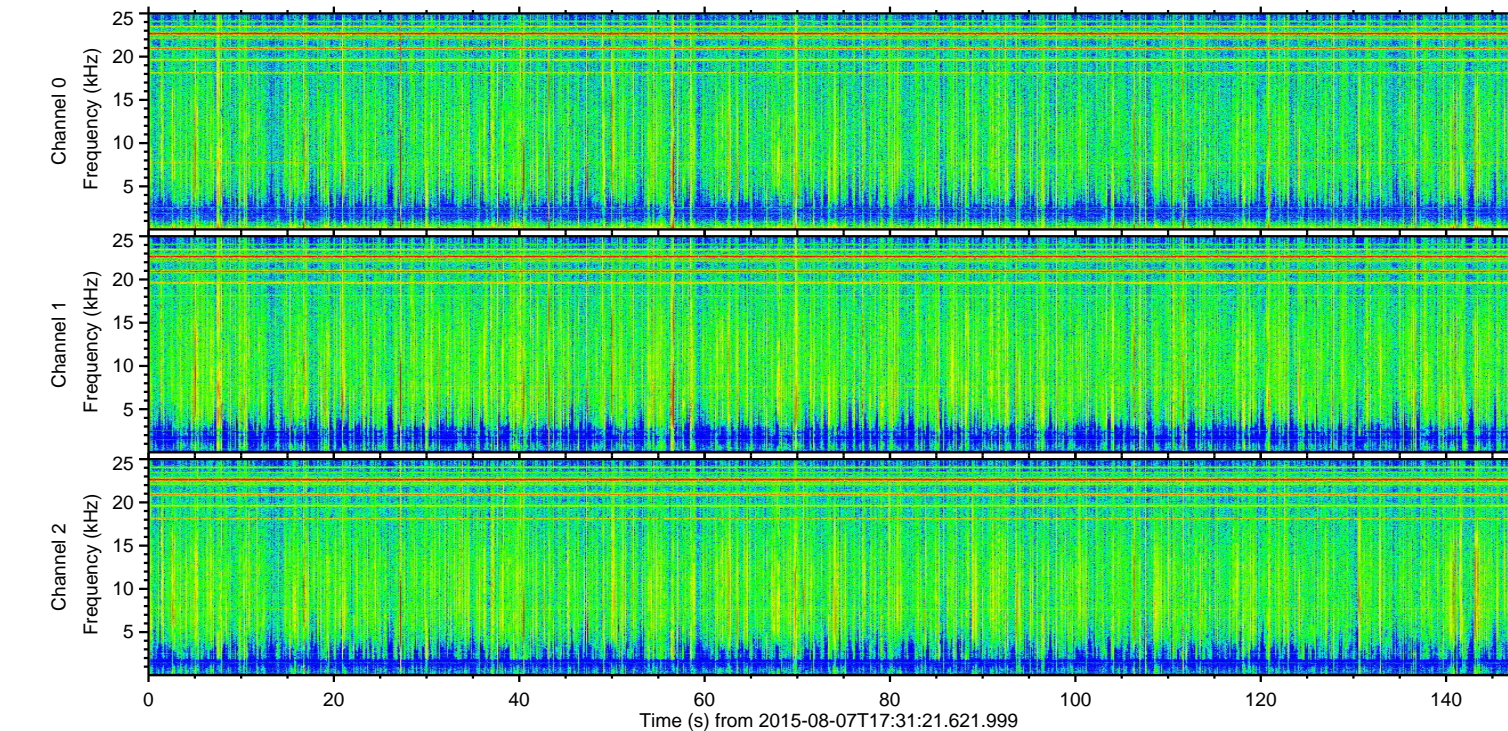
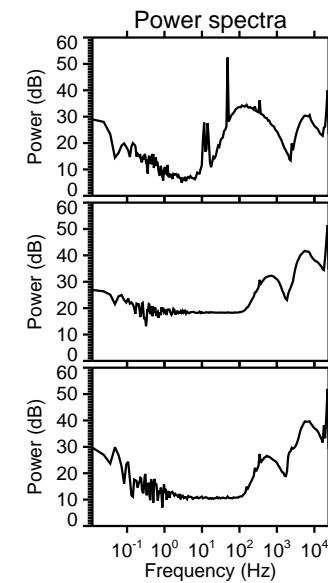
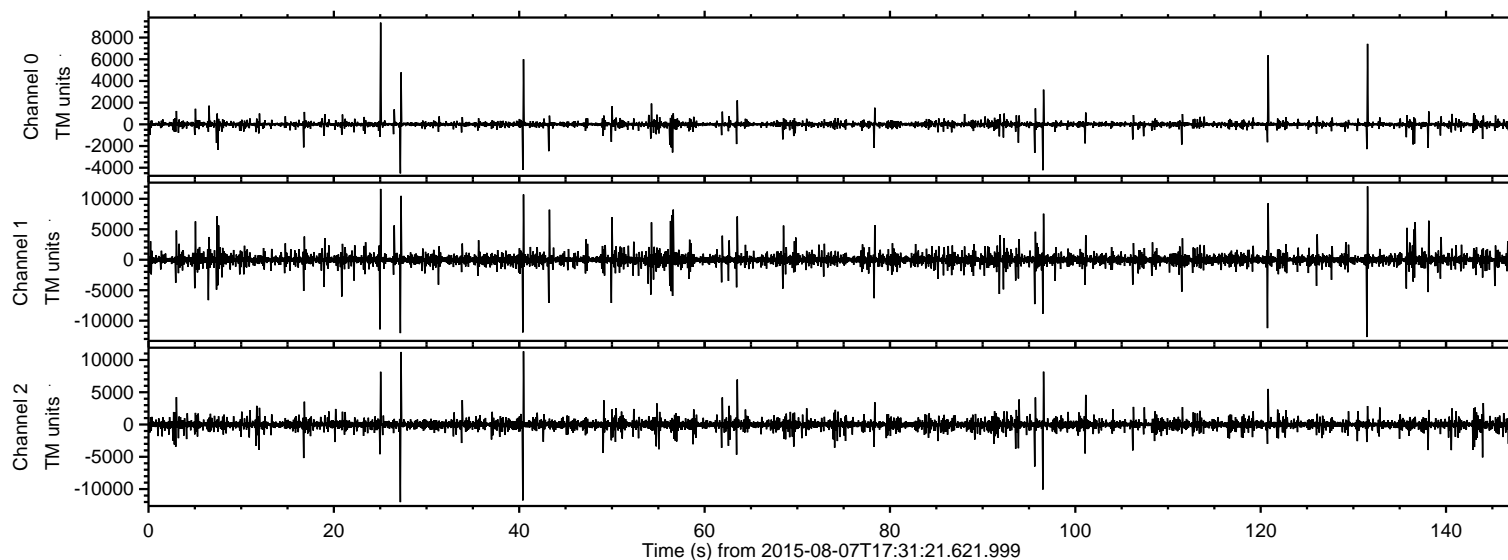

ELMAVAN 3D WAVEFORMS (Measured data sampled at 50 kHz) 51000 packets of 144 samples from 2015-08-07T17:31:21.621.999. Part 132/147

Processed Fri Aug 7 19:38:18 2015 by ELM ver.2012-10-06 from 001__elm20150807_173120__dat00.bin

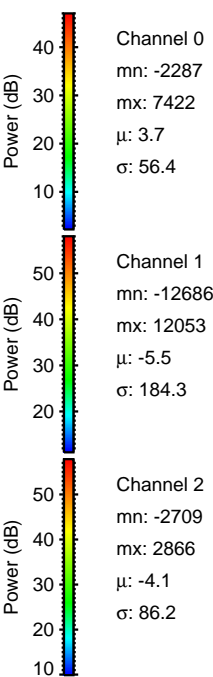
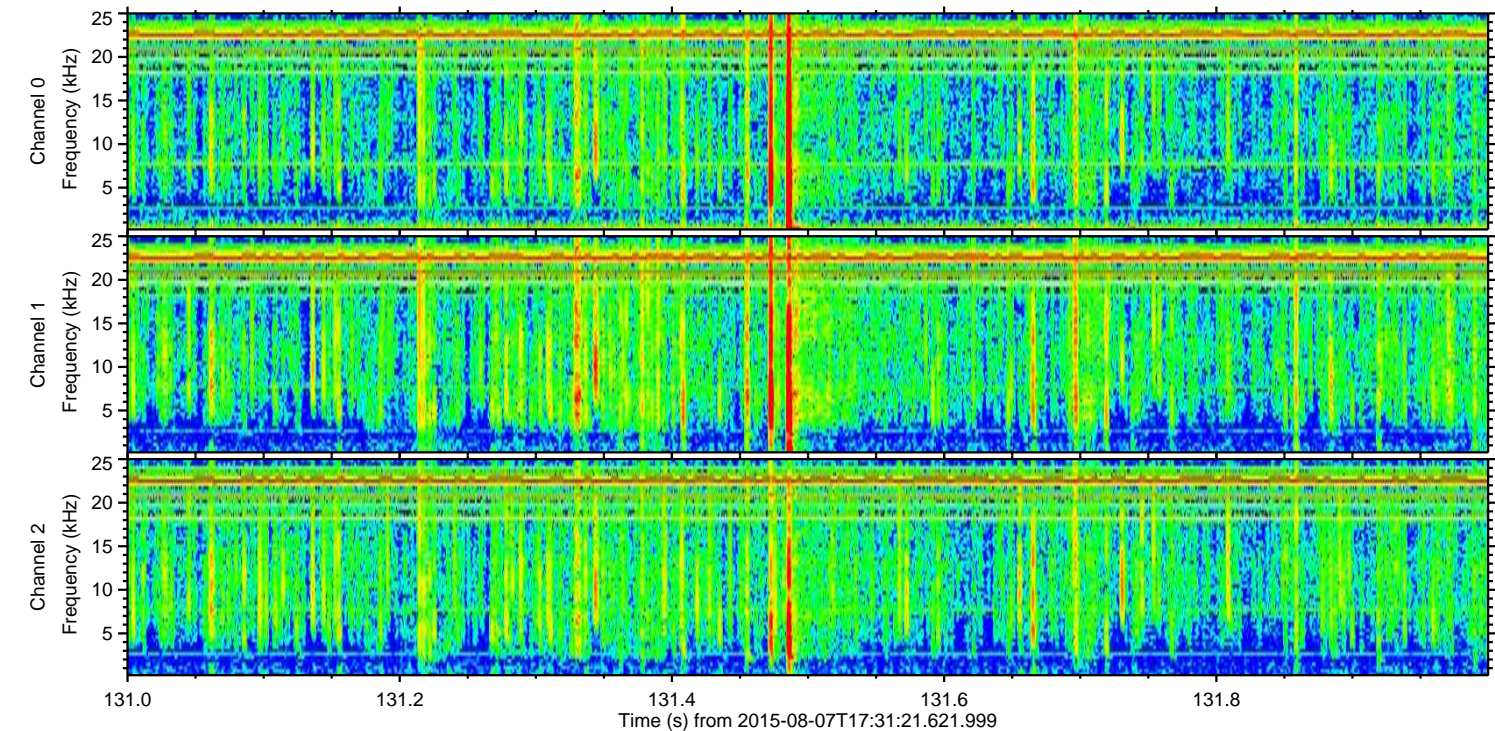
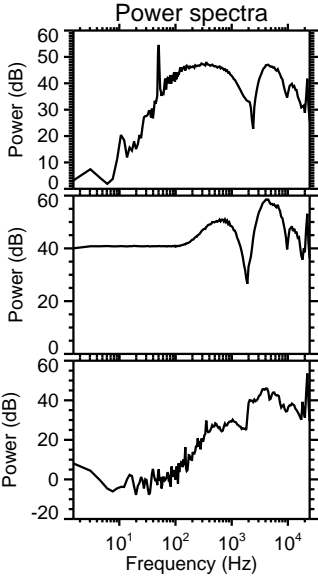
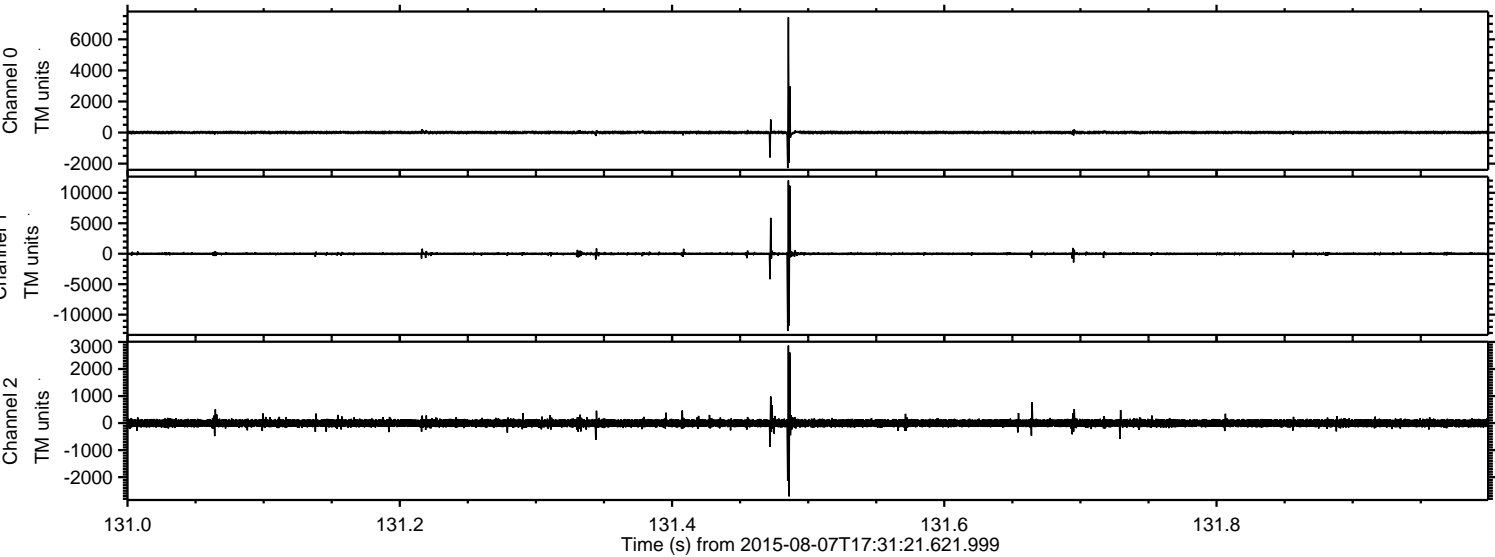

Processed Fri Aug 7 19:38:19 2015 by ELM ver.2012-10-06 from 001__elm20150807_173120__dat00.bin

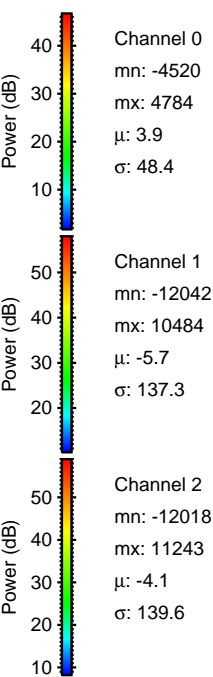
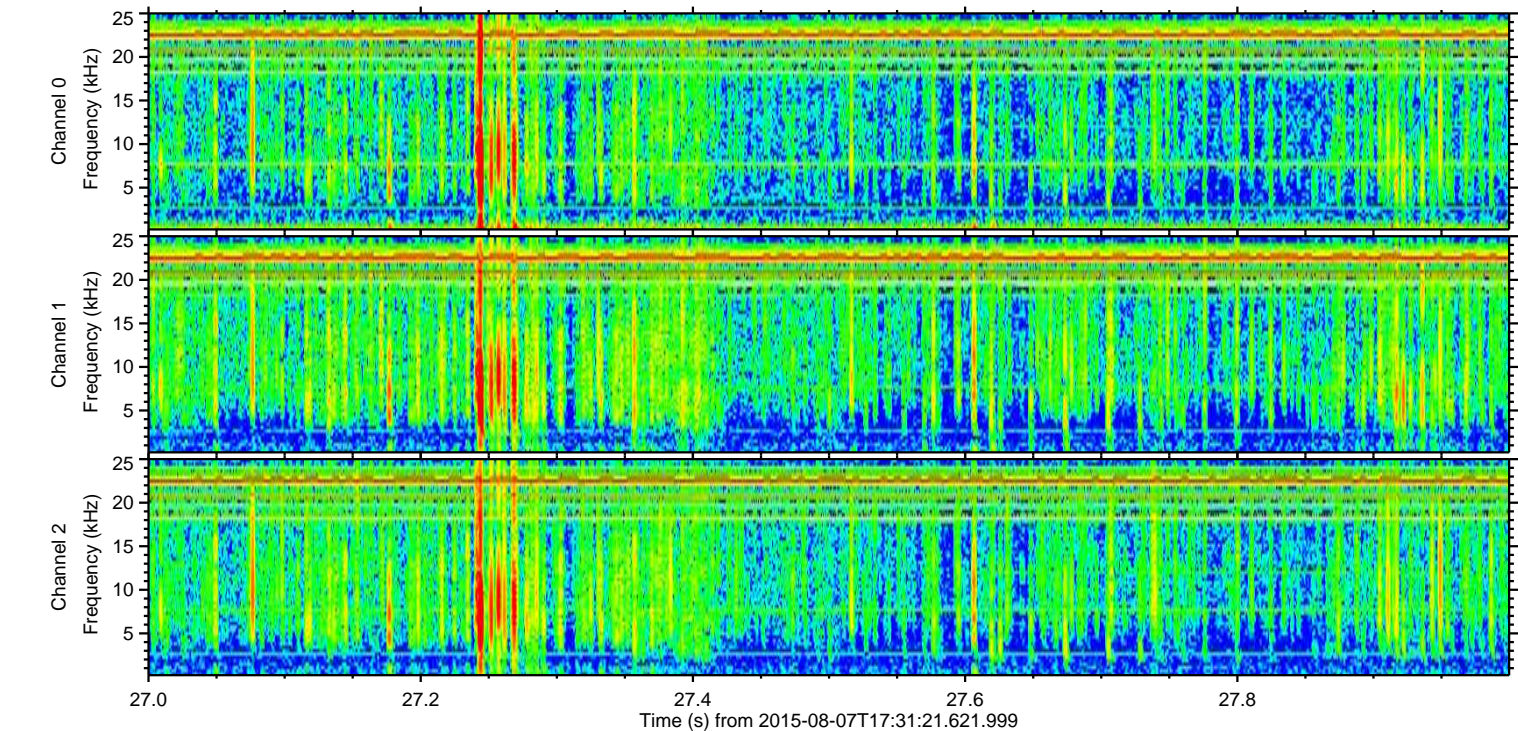
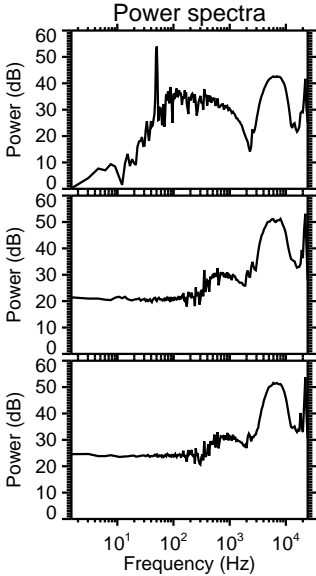
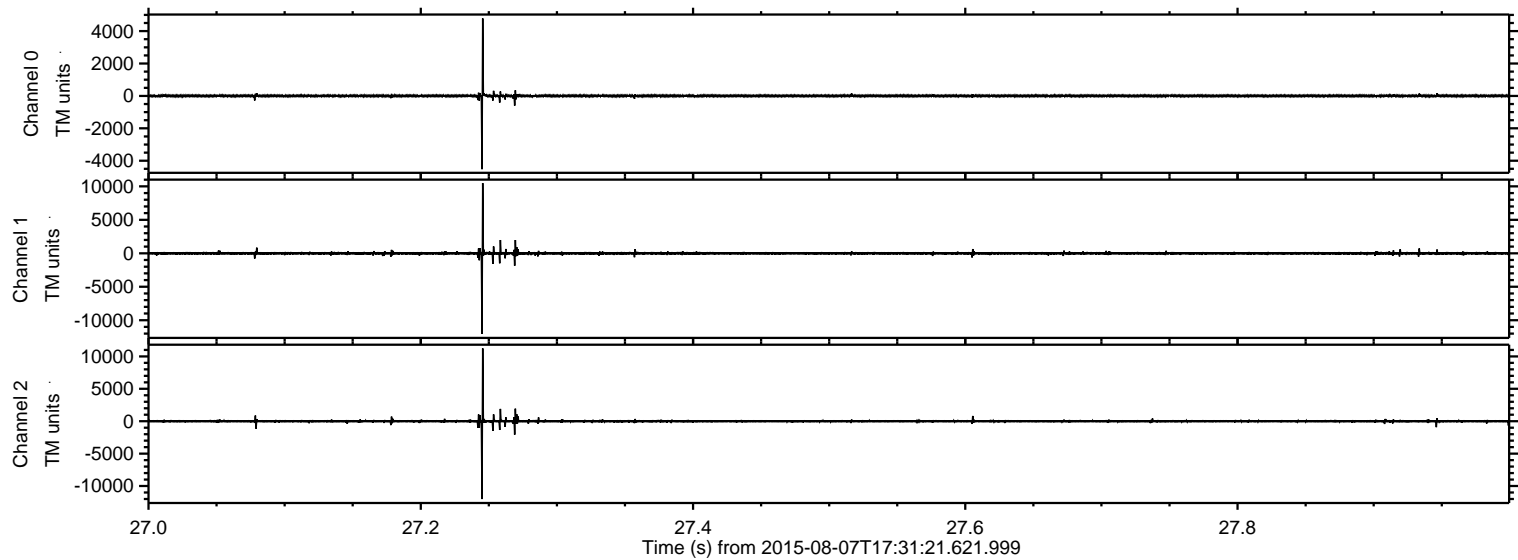

Processed Fri Aug 7 19:38:20 2015 by ELM ver.2012-10-06 from 001__elm20150807_173120__dat00.bin

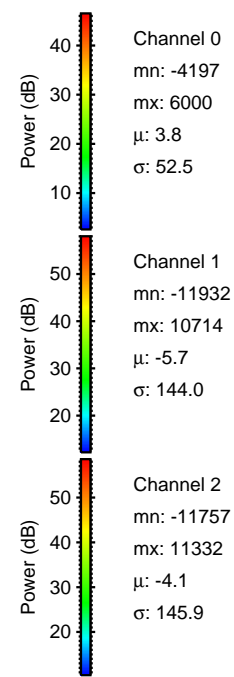
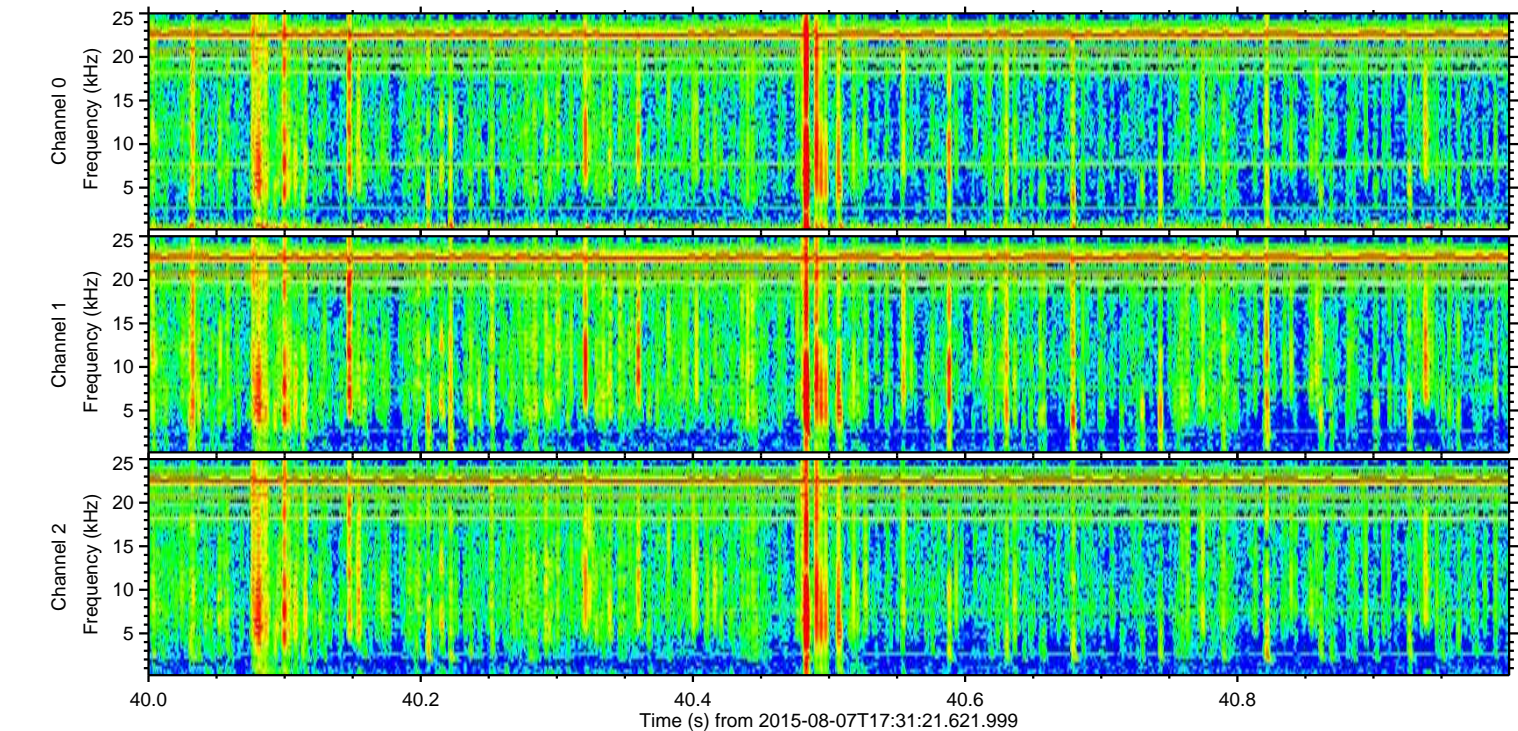
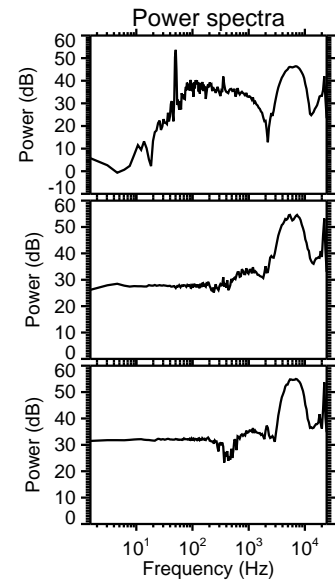
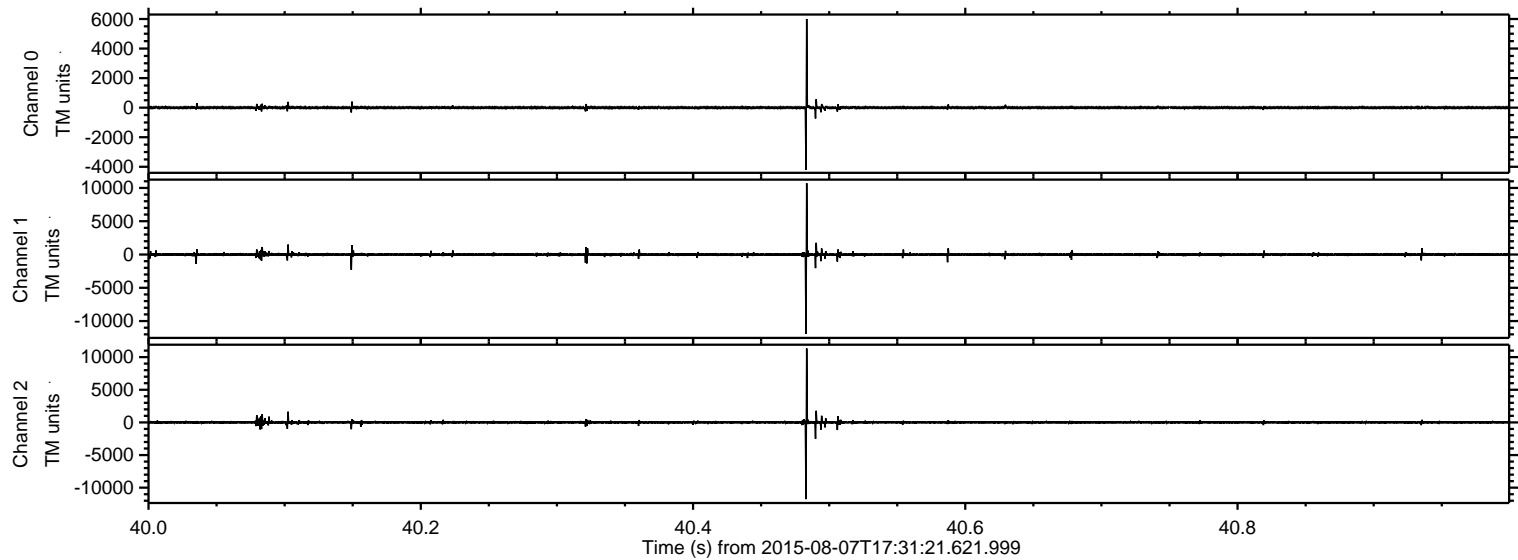

Processed Fri Aug 7 19:38:21 2015 by ELM ver.2012-10-06 from 001__elm20150807_173120__dat00.bin

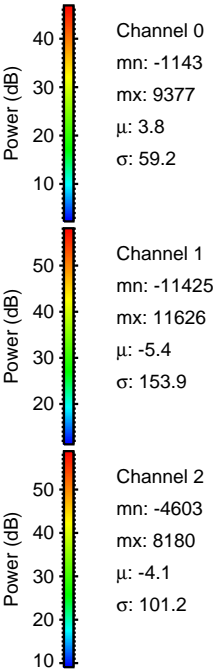
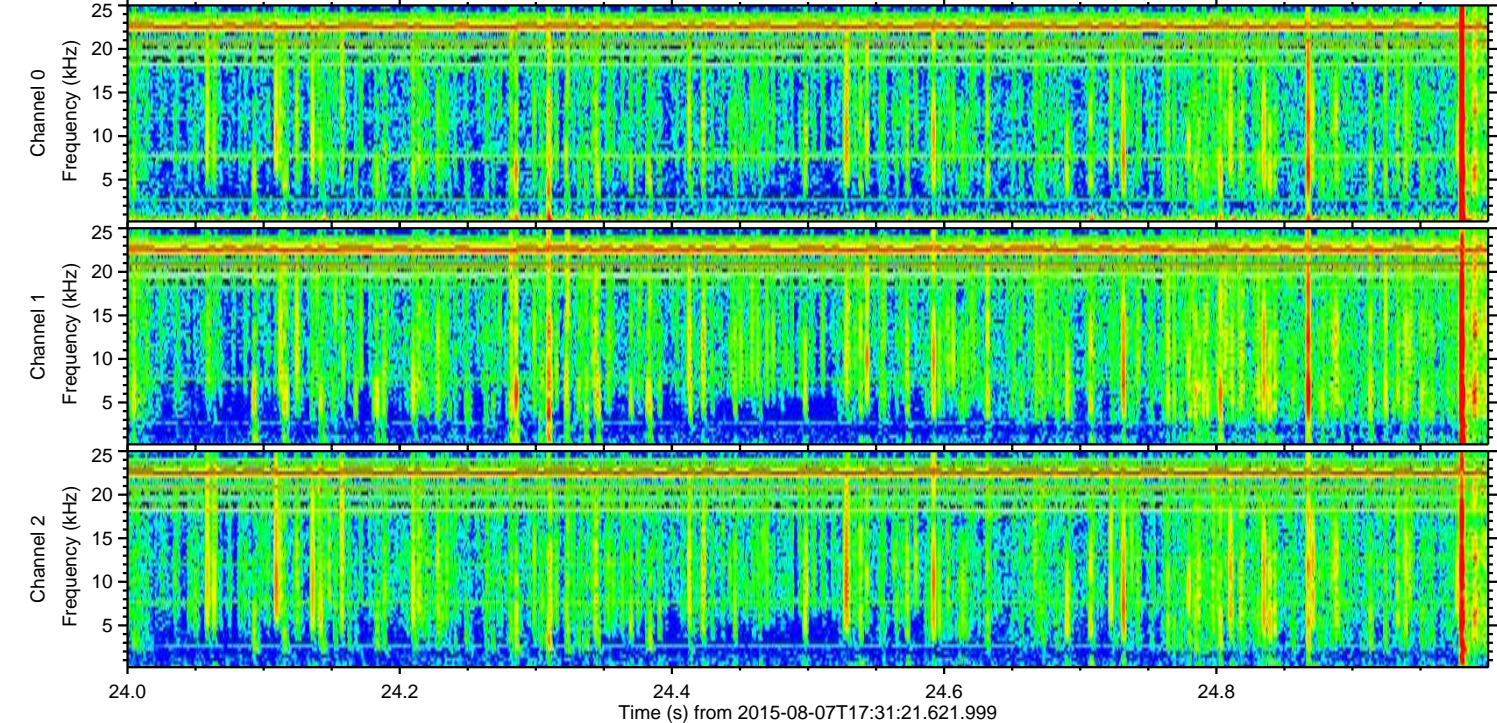
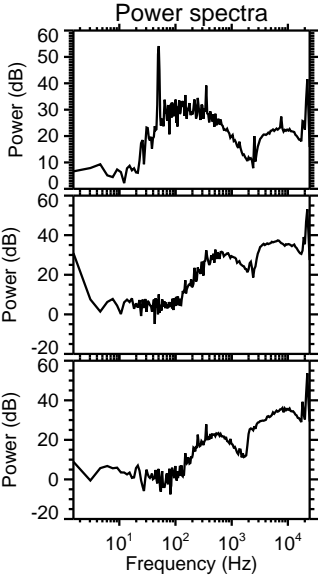
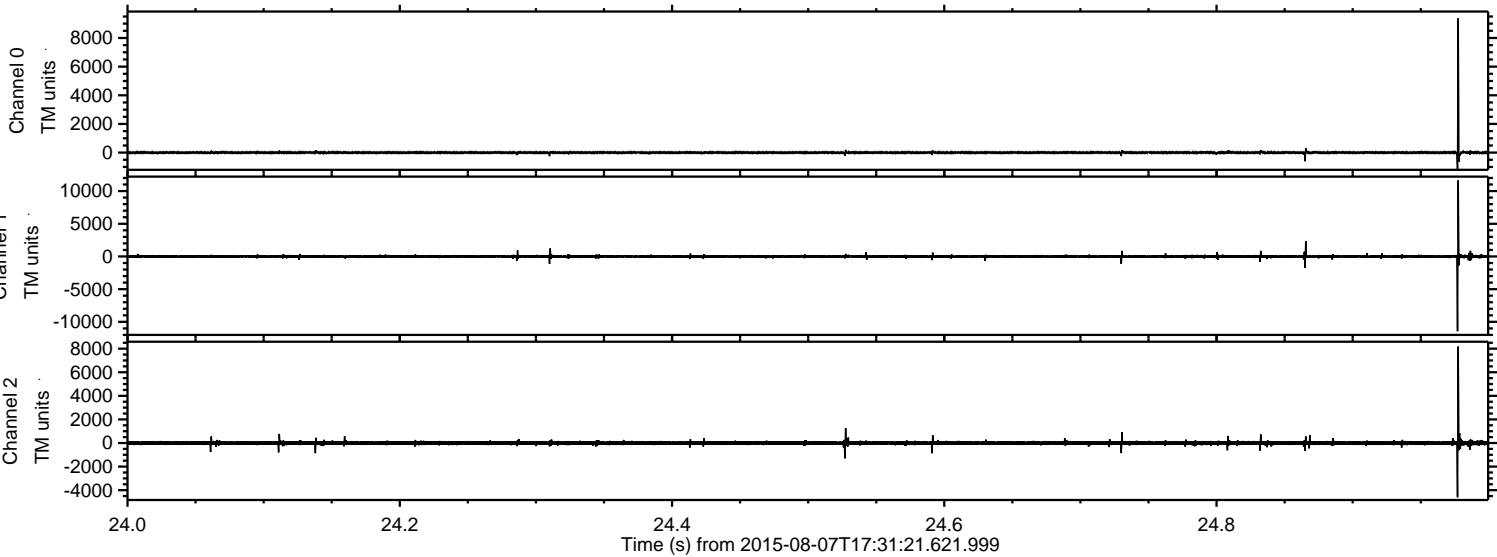

ELMAVAN 3D WAVEFORMS (Measured data sampled at 50 kHz) 51000 packets of 144 samples from 2015-08-07T17:31:21.621.999. Part 121/147

Processed Fri Aug 7 19:38:22 2015 by ELM ver.2012-10-06 from 001__elm20150807_173120__dat00.bin

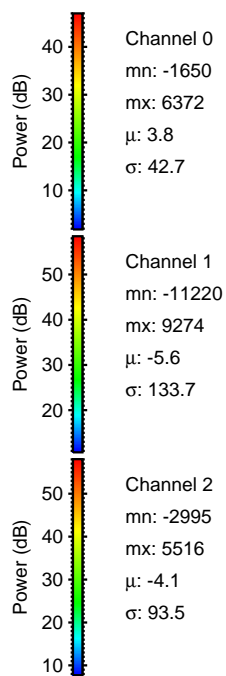
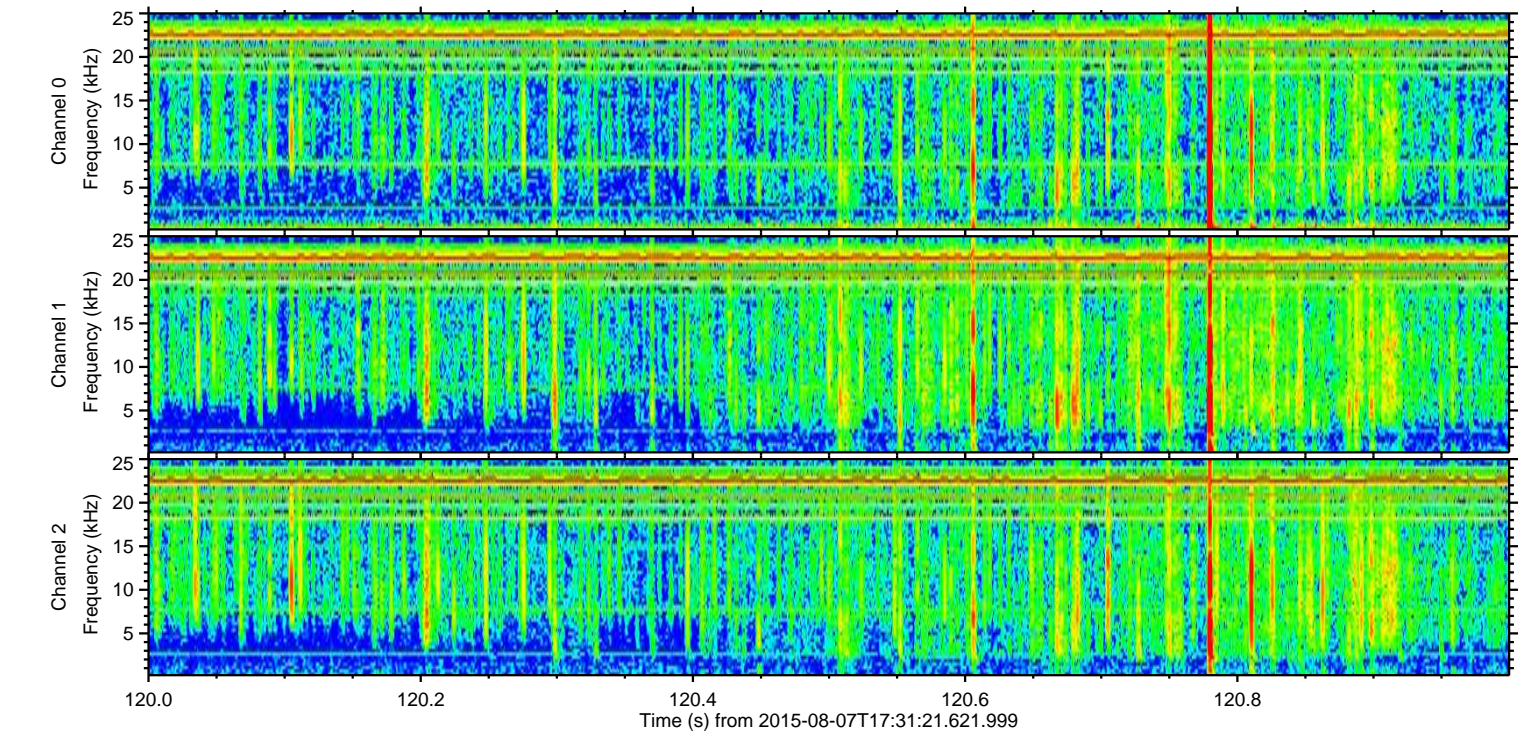
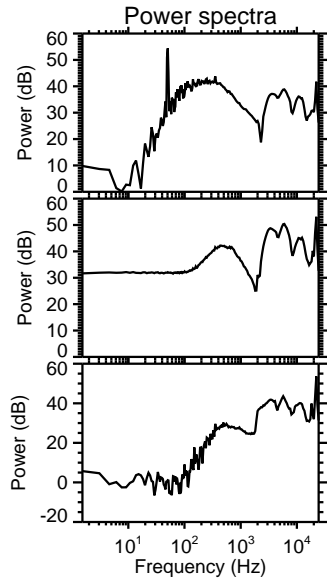
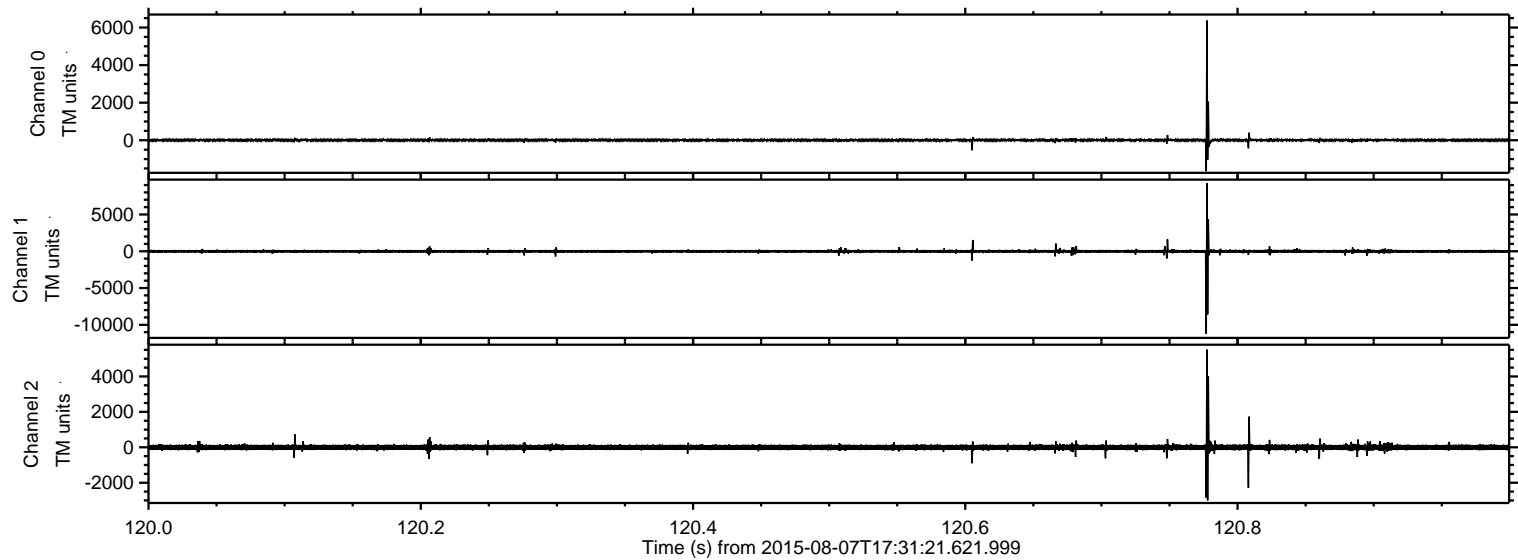

Processed Fri Aug 7 19:38:23 2015 by ELM ver.2012-10-06 from 001__elm20150807_173120__dat00.bin

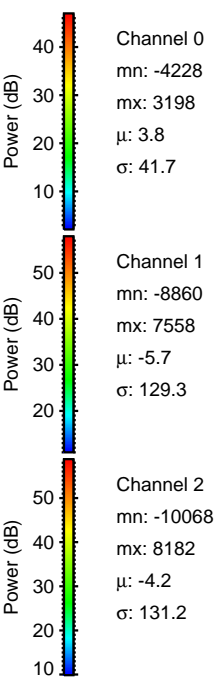
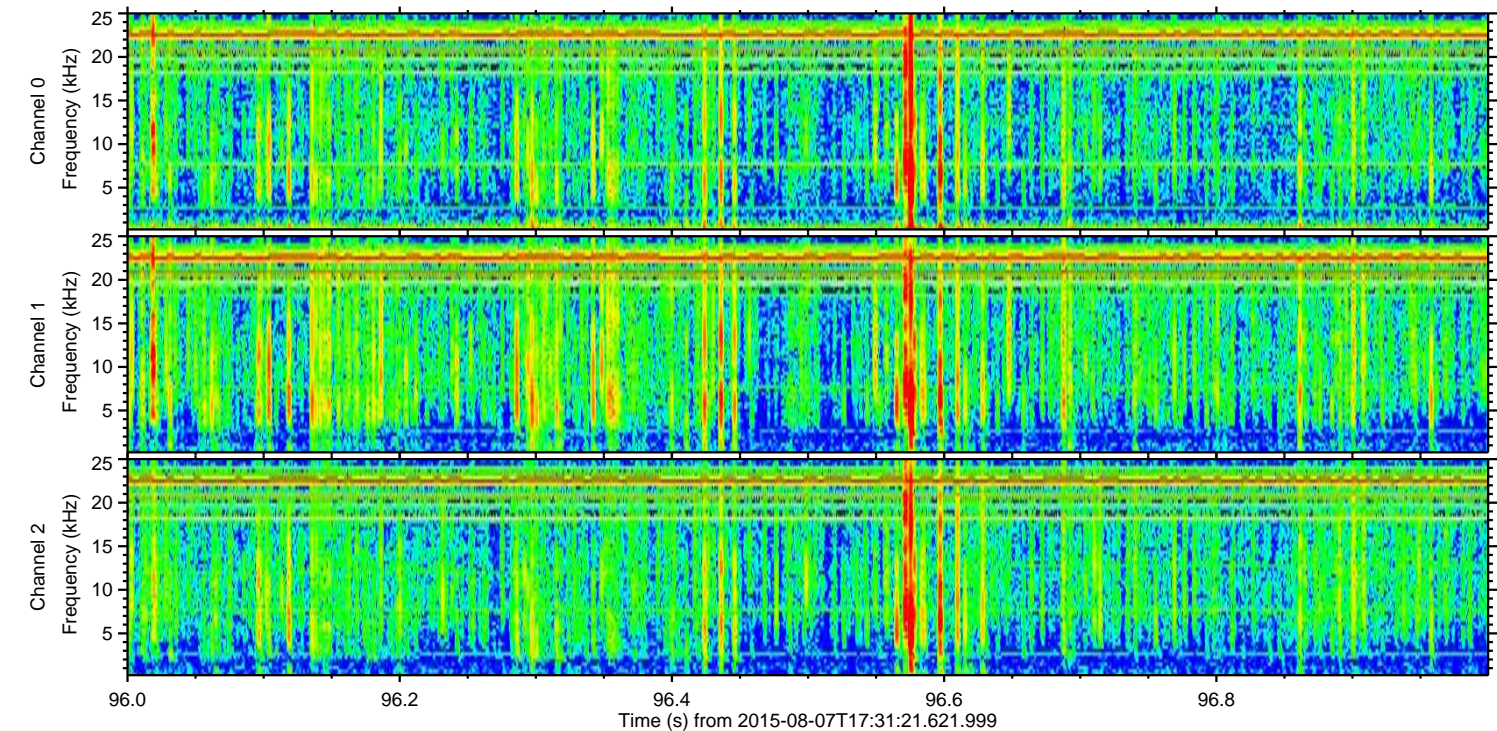
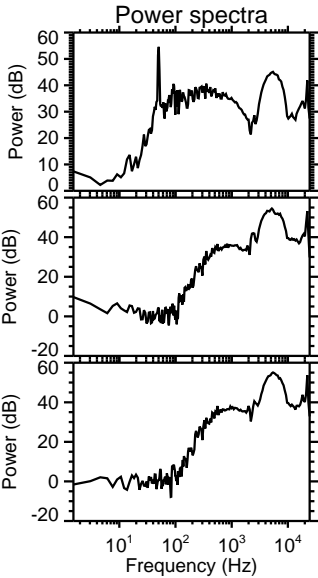
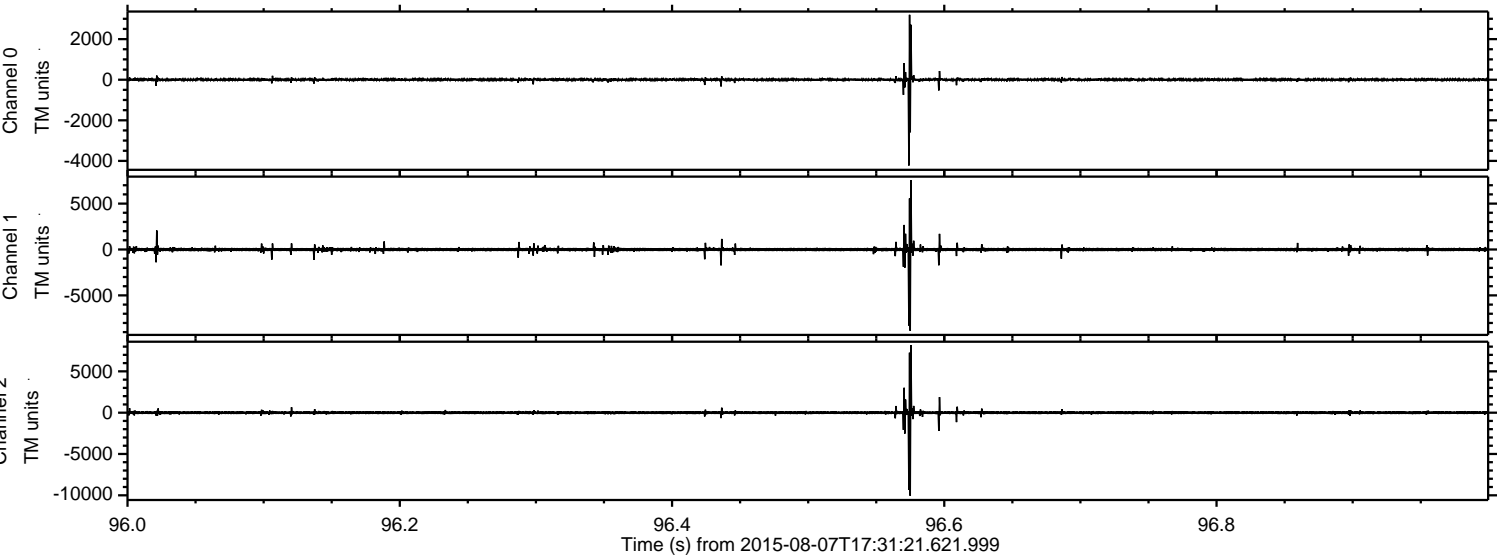

Processed Fri Aug 7 19:38:23 2015 by ELM ver.2012-10-06 from 001__elm20150807_173120__dat00.bin

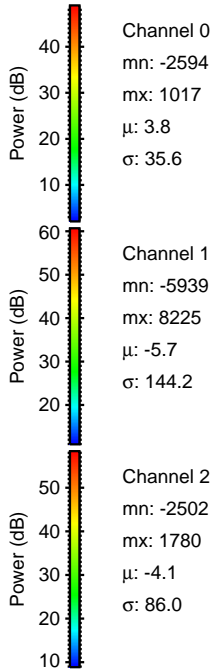
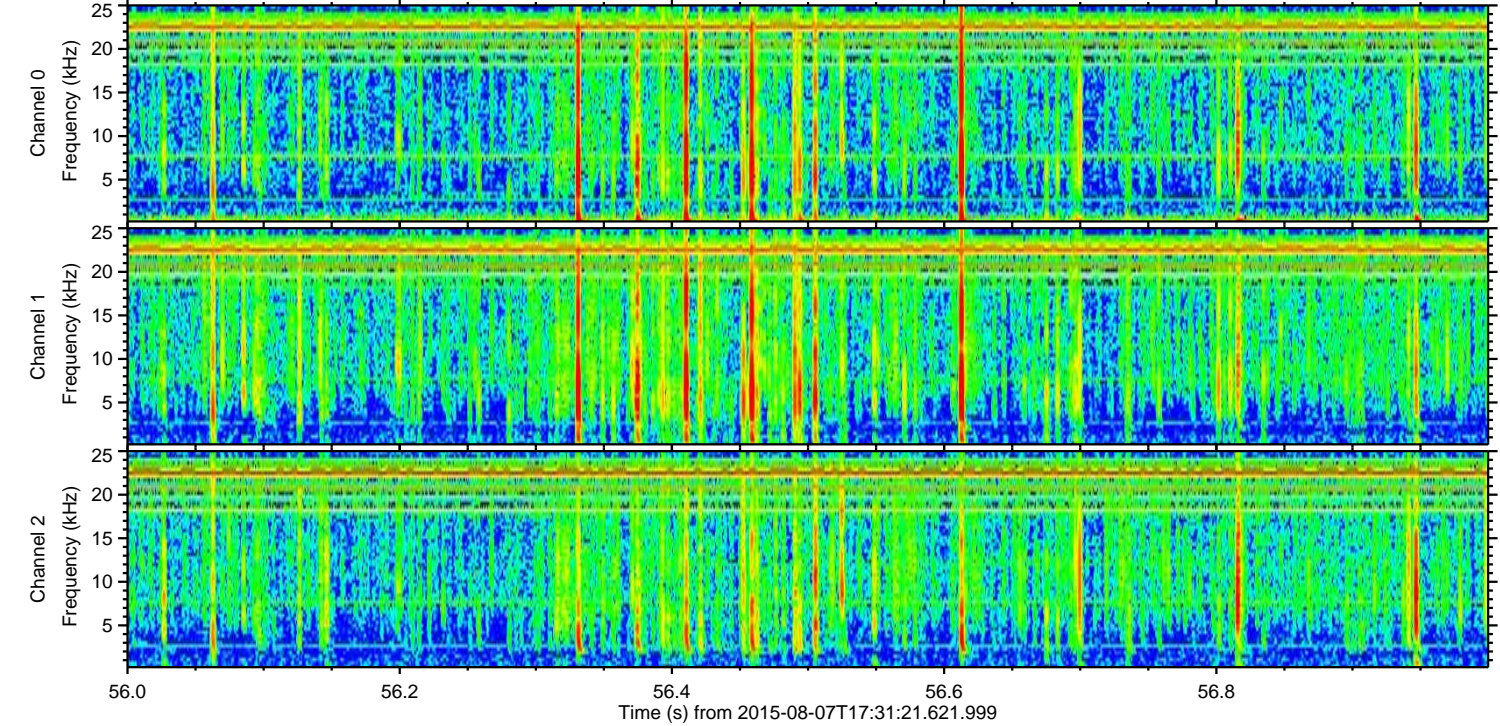
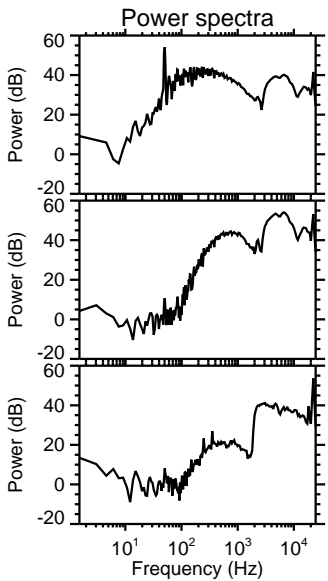
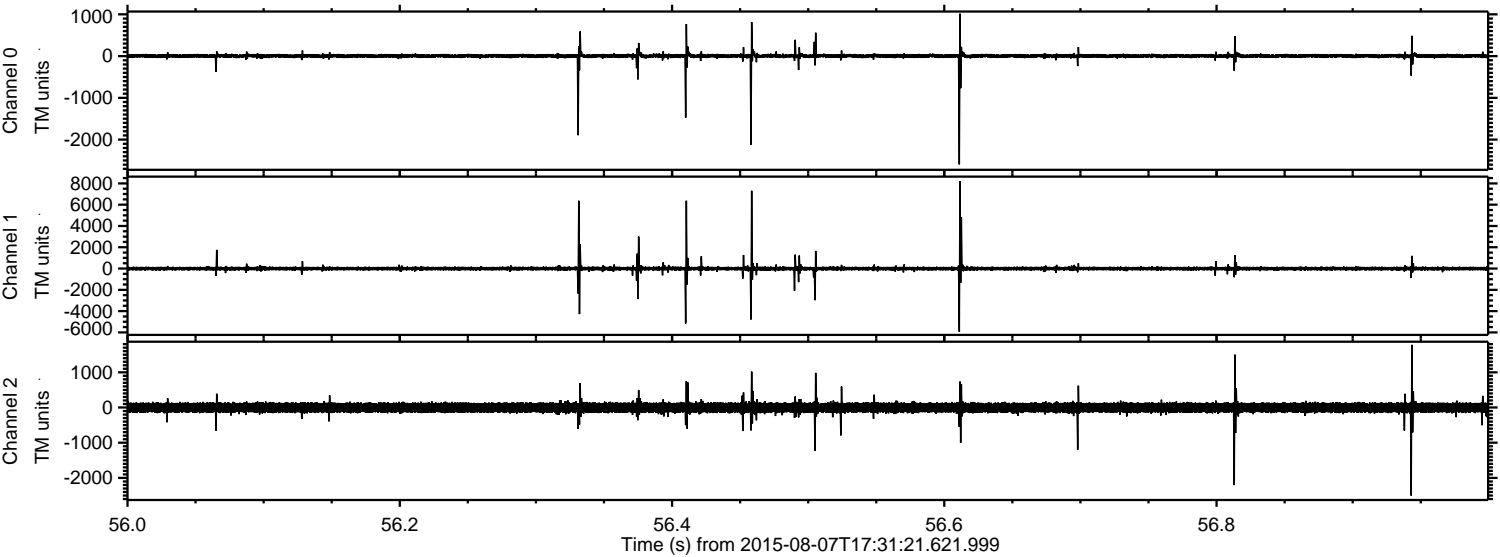

Processed Fri Aug 7 19:38:24 2015 by ELM ver.2012-10-06 from 001__elm20150807_173120__dat00.bin

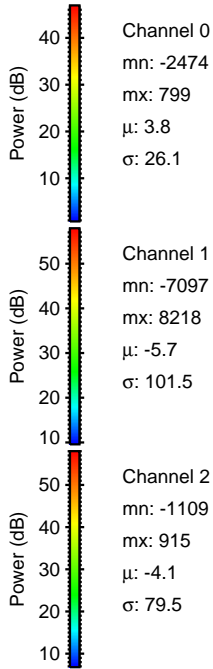
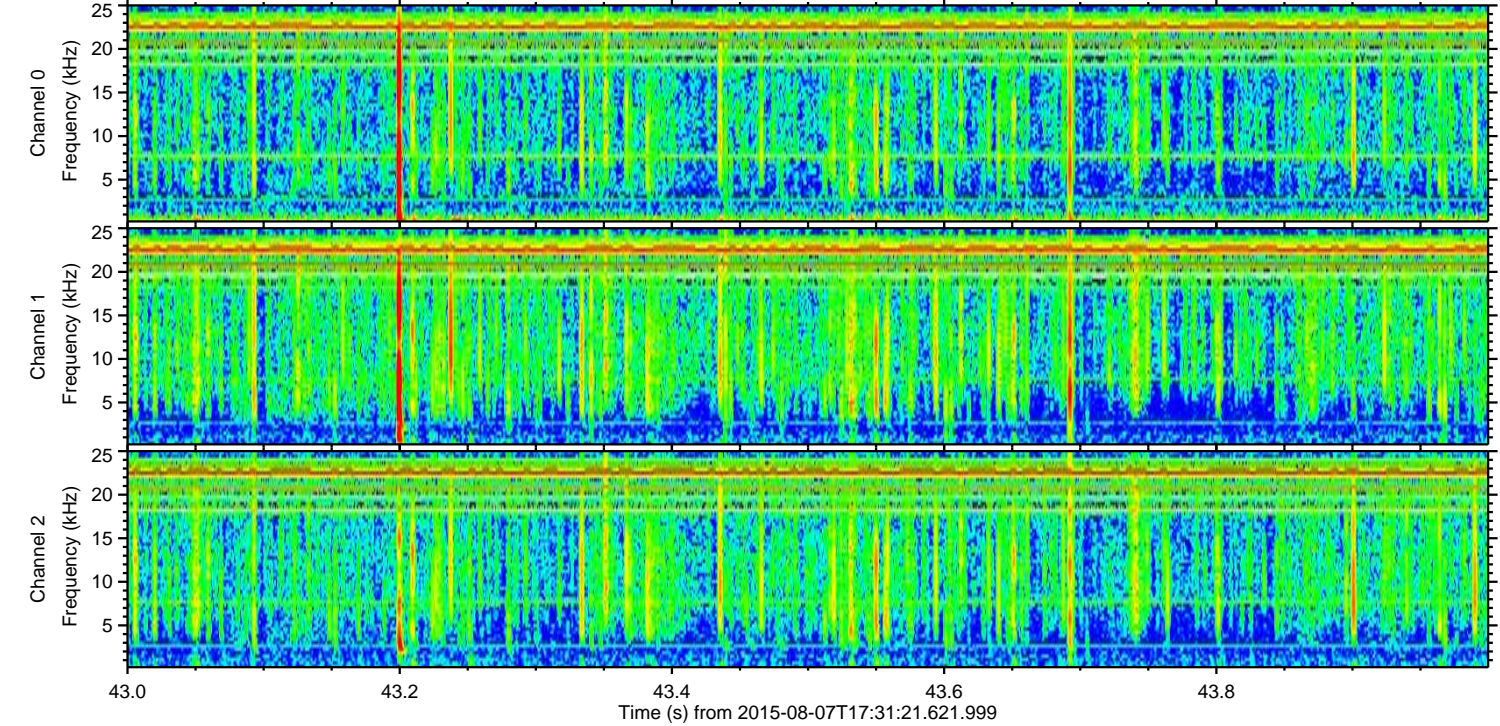
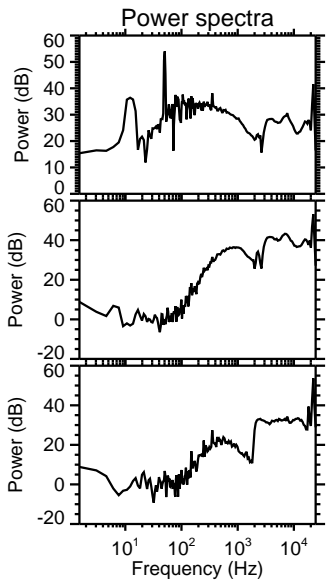
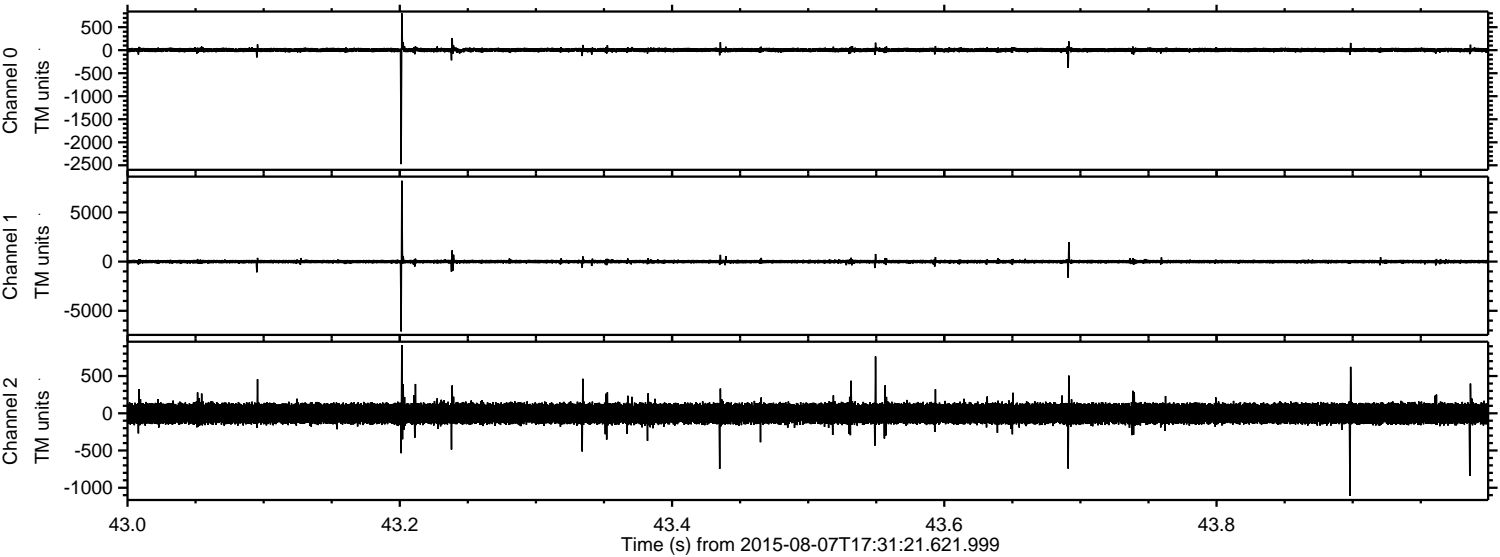

Processed Fri Aug 7 19:38:25 2015 by ELM ver.2012-10-06 from 001__elm20150807_173120__dat00.bin

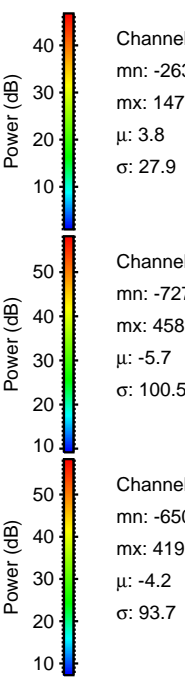
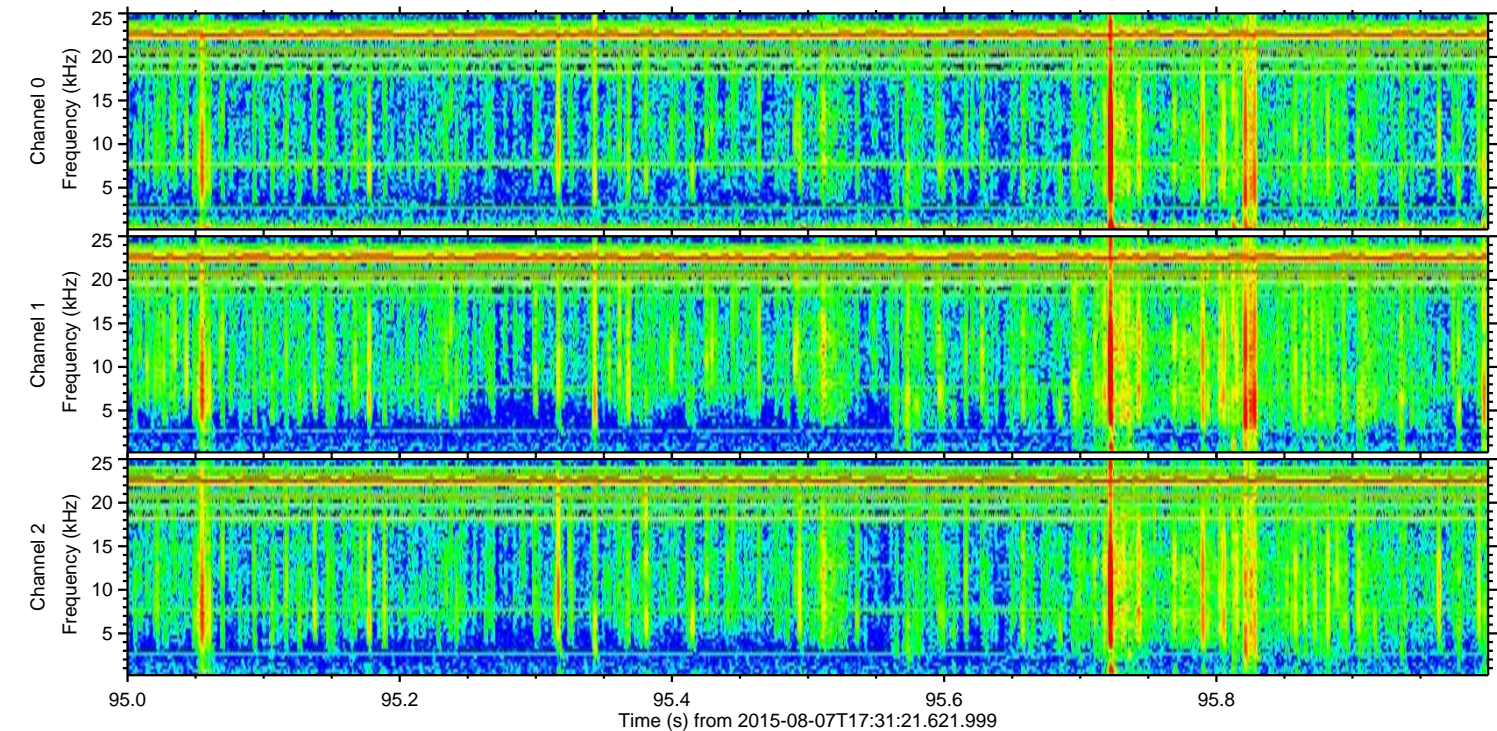
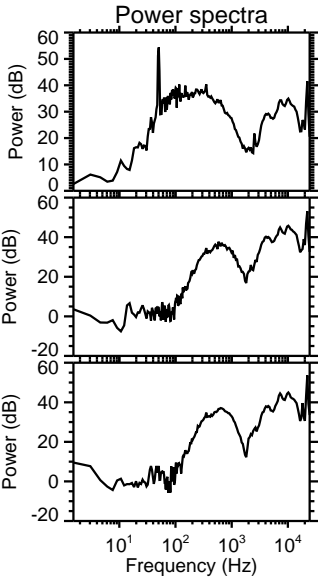
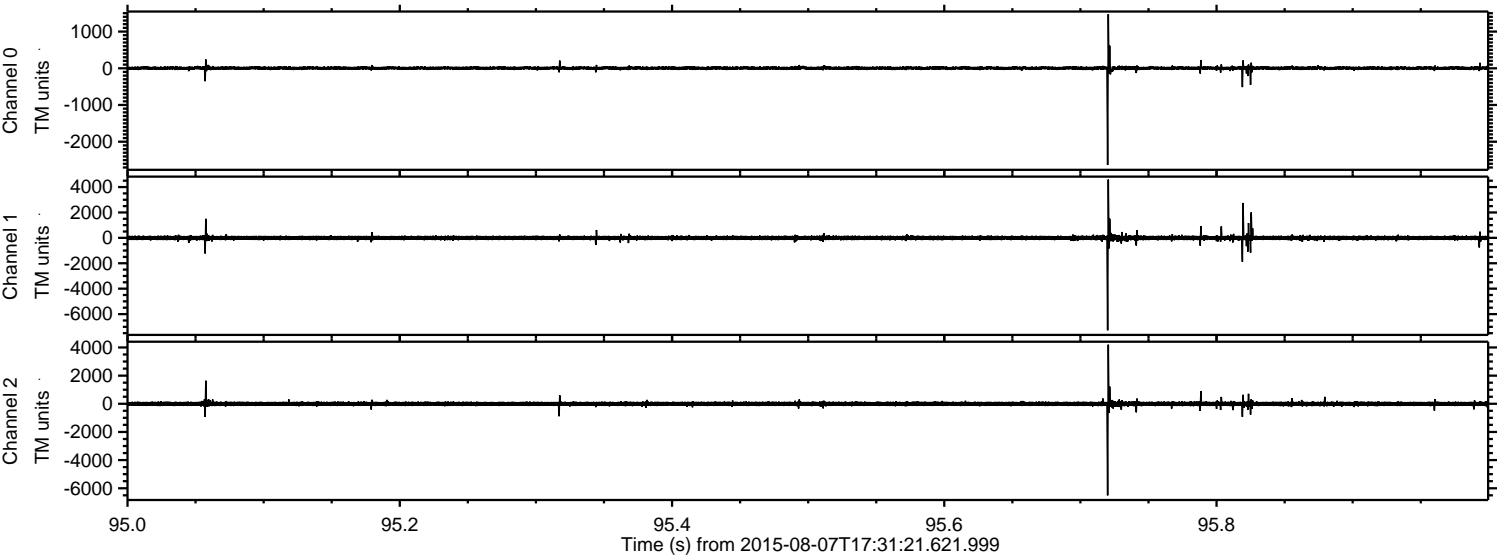

Channel 0
mn: -2633
mx: 1471
 μ : 3.8
 σ : 27.9

Channel 1
mn: -7275
mx: 4589
 μ : -5.7
 σ : 100.5

Channel 2
mn: -6509
mx: 4199
 μ : -4.2
 σ : 93.7

Processed Fri Aug 7 19:38:26 2015 by ELM ver.2012-10-06 from 001__elm20150807_173120__dat00.bin

