

ELMAVAN 3D WAVEFORMS (Measured data sampled at 50 kHz) 51000 packets of 144 samples from 2015-08-07T12:11:07.521.999.

Processed Fri Aug 7 14:16:56 2015 by ELM ver.2012-10-06 from 001__elm20150807_121106__dat00.bin

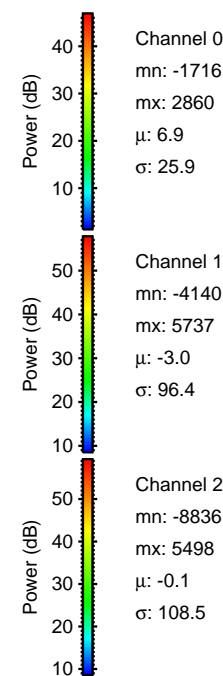

Processed Fri Aug 7 14:17:08 2015 by ELM ver.2012-10-06 from 001__elm20150807_121106__dat00.bin

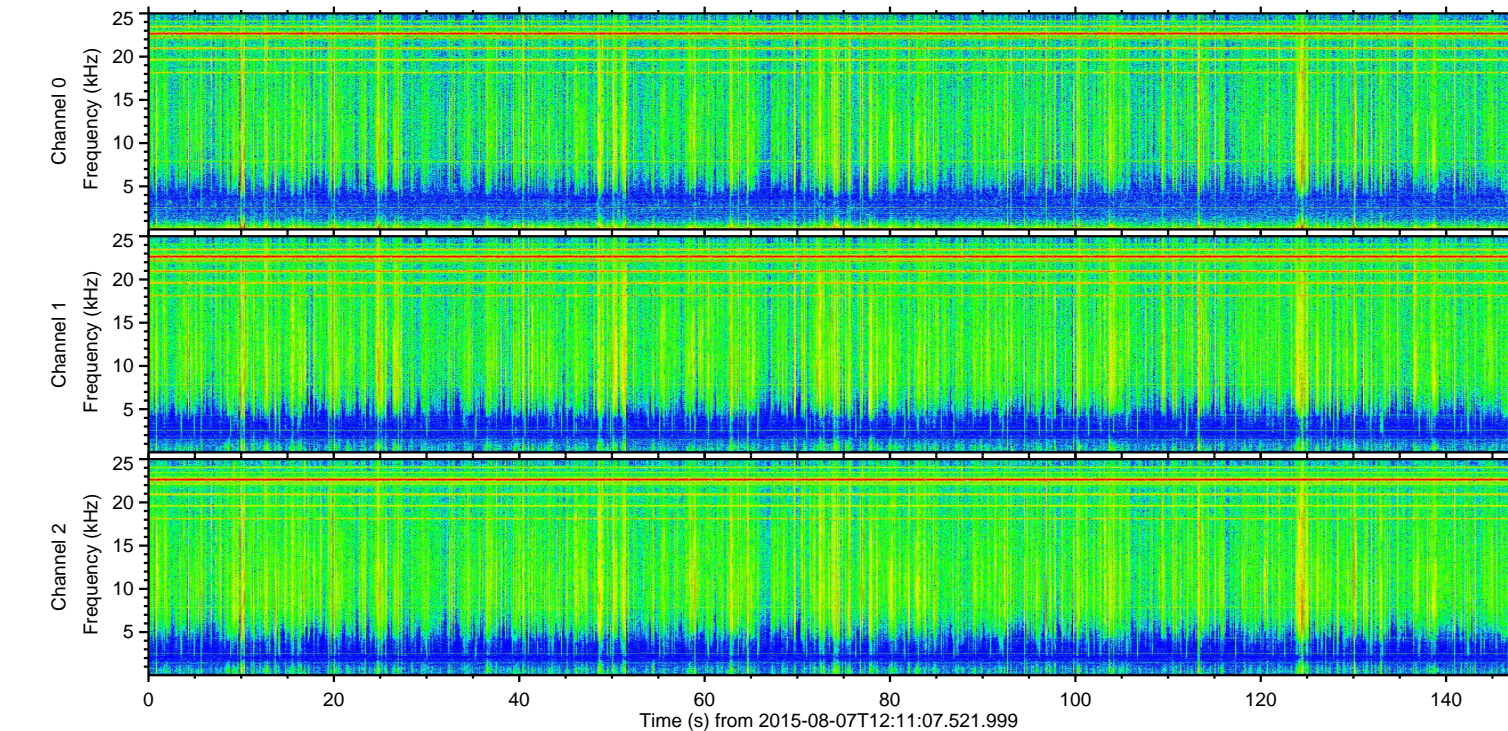
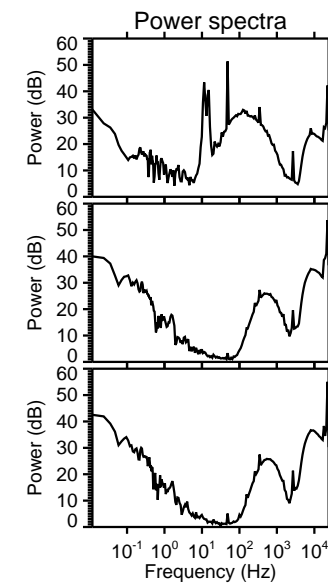
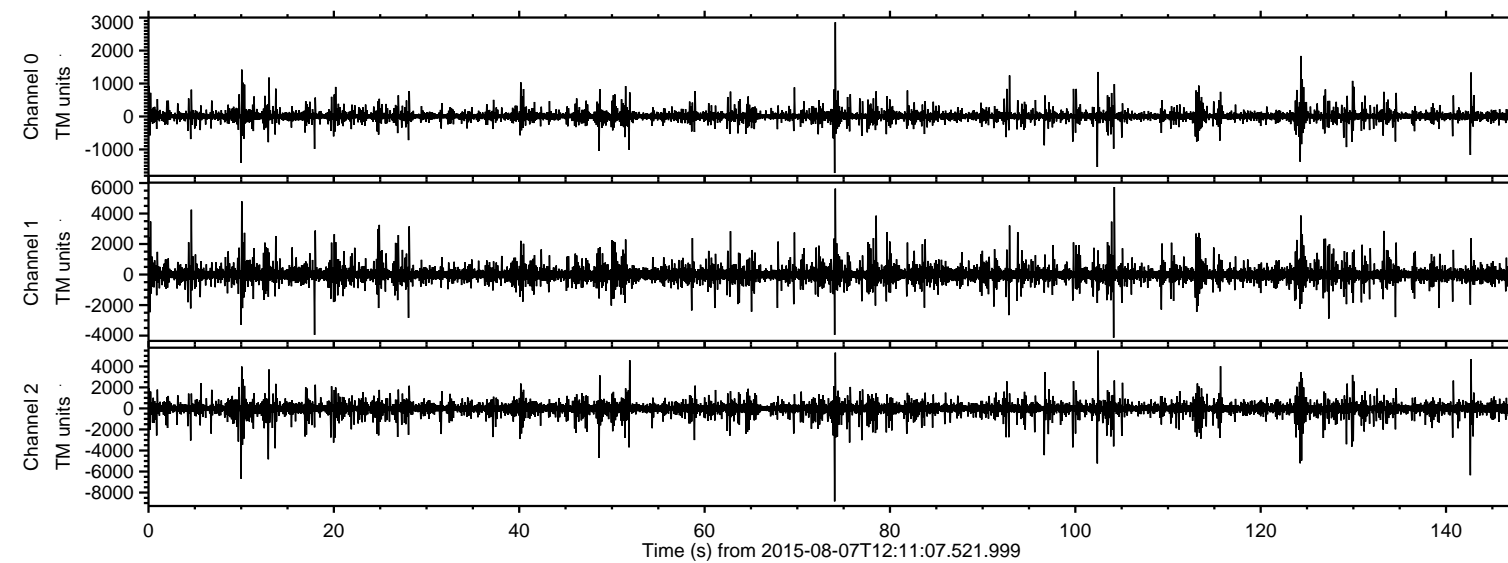
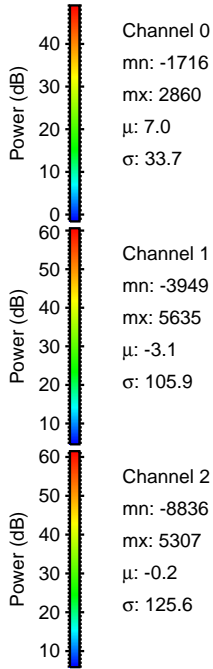
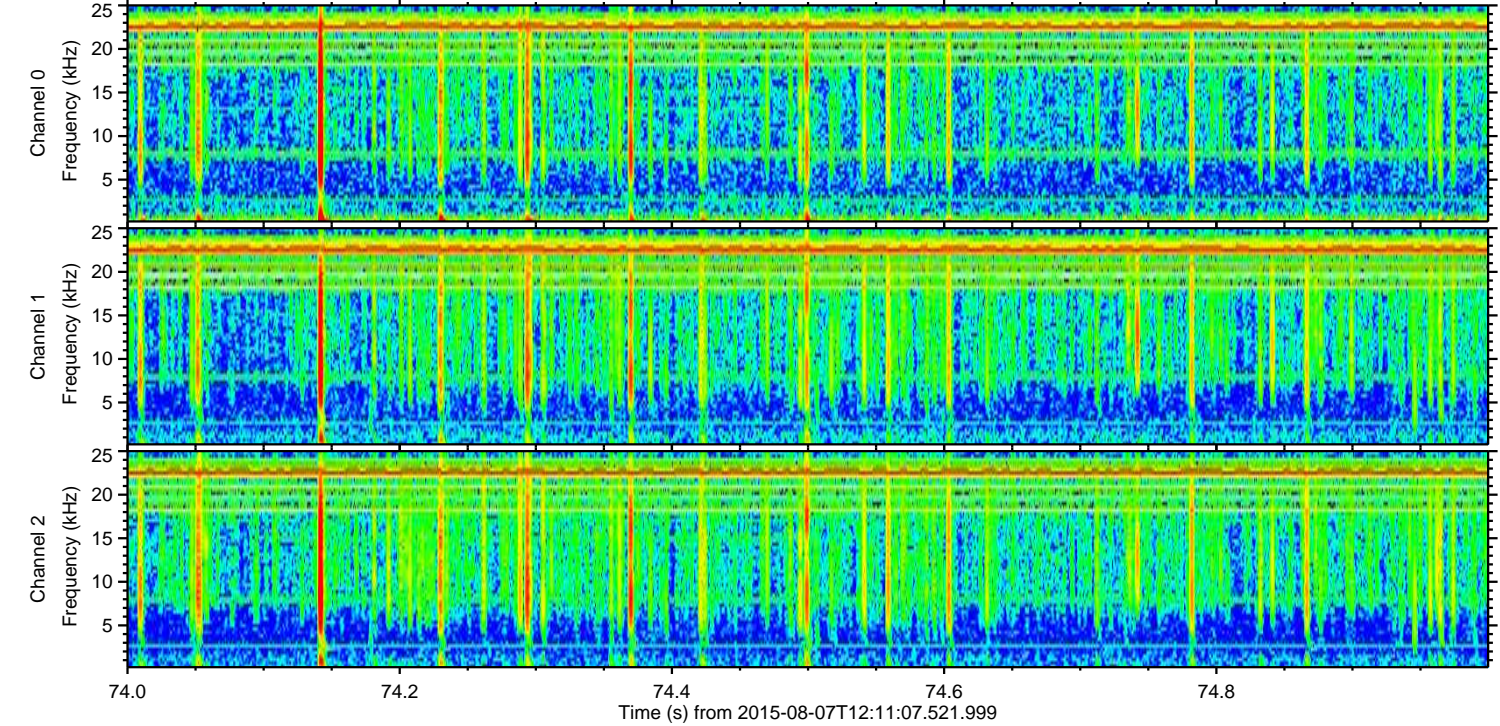
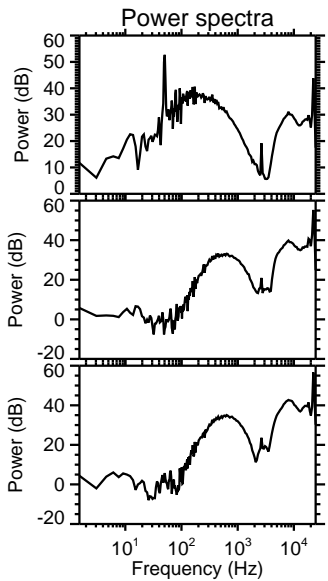
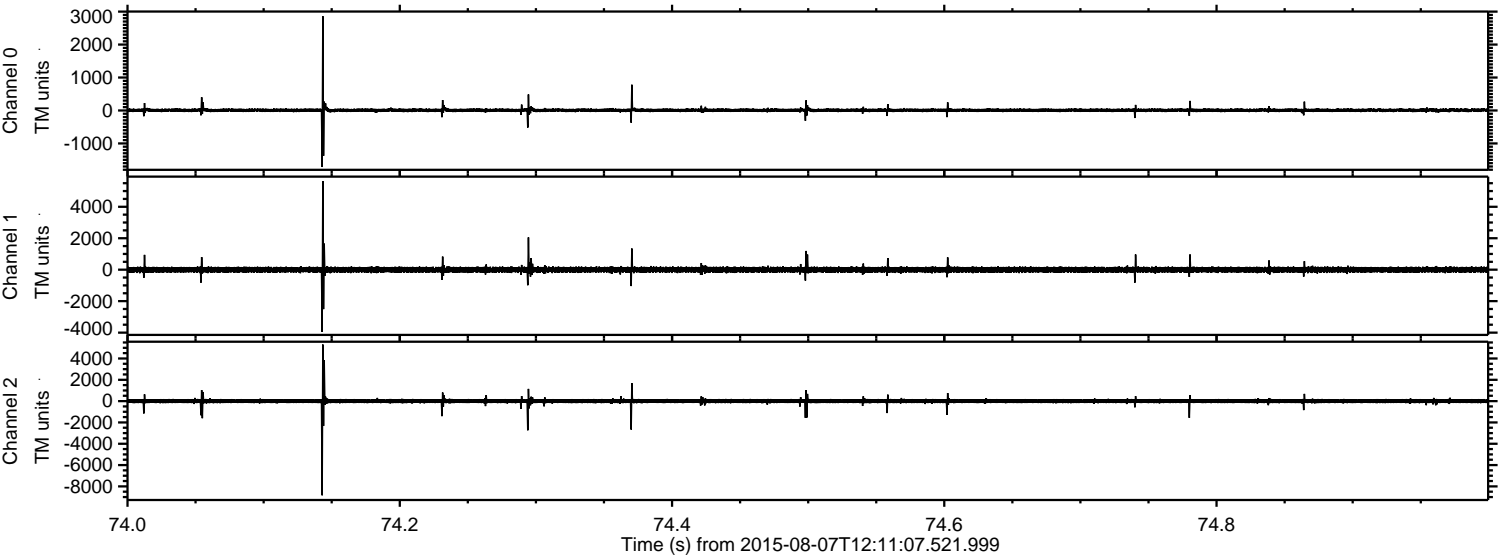

Processed Fri Aug 7 14:17:09 2015 by ELM ver.2012-10-06 from 001__elm20150807_121106__dat00.bin

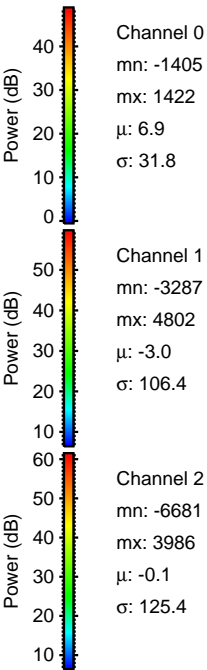
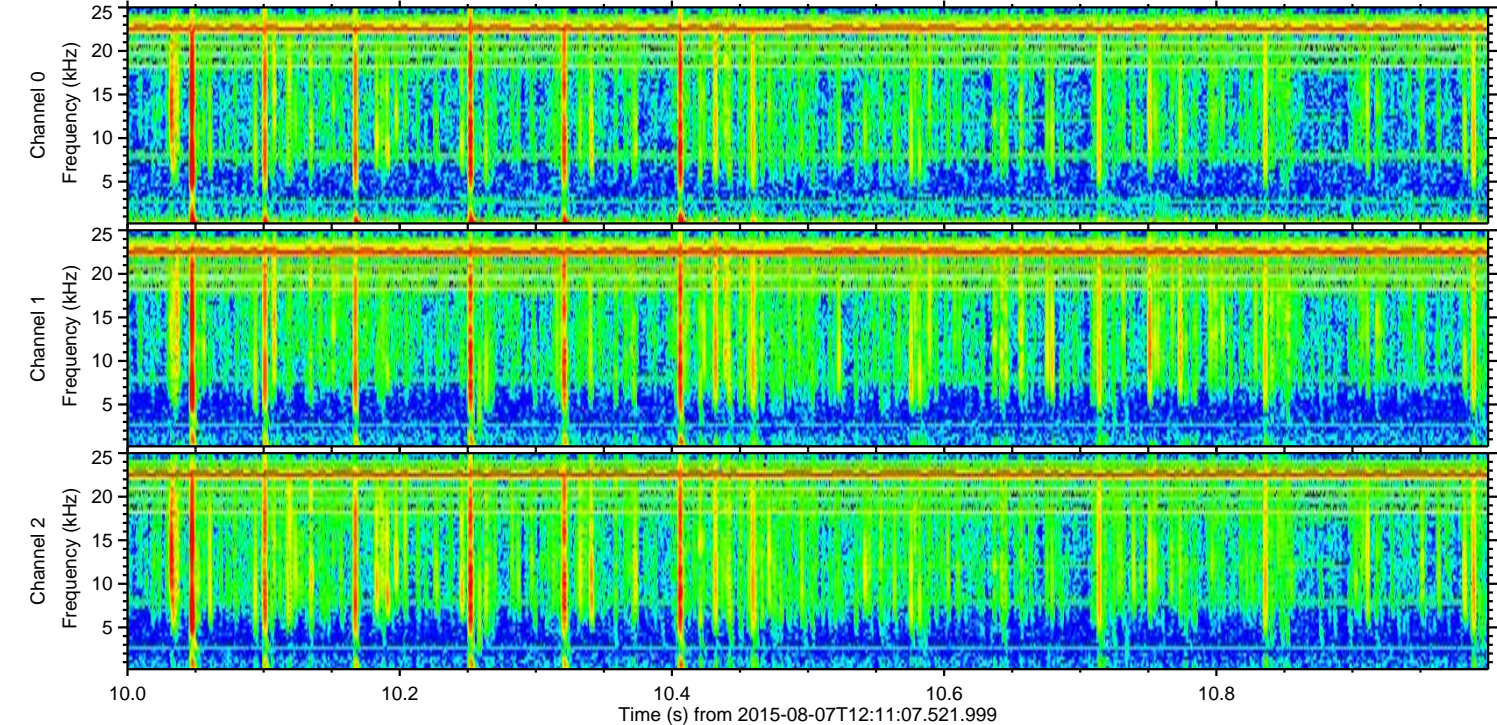
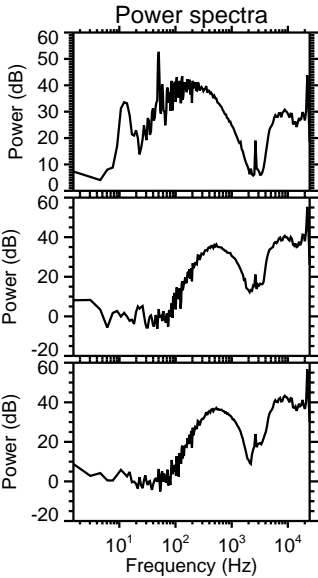
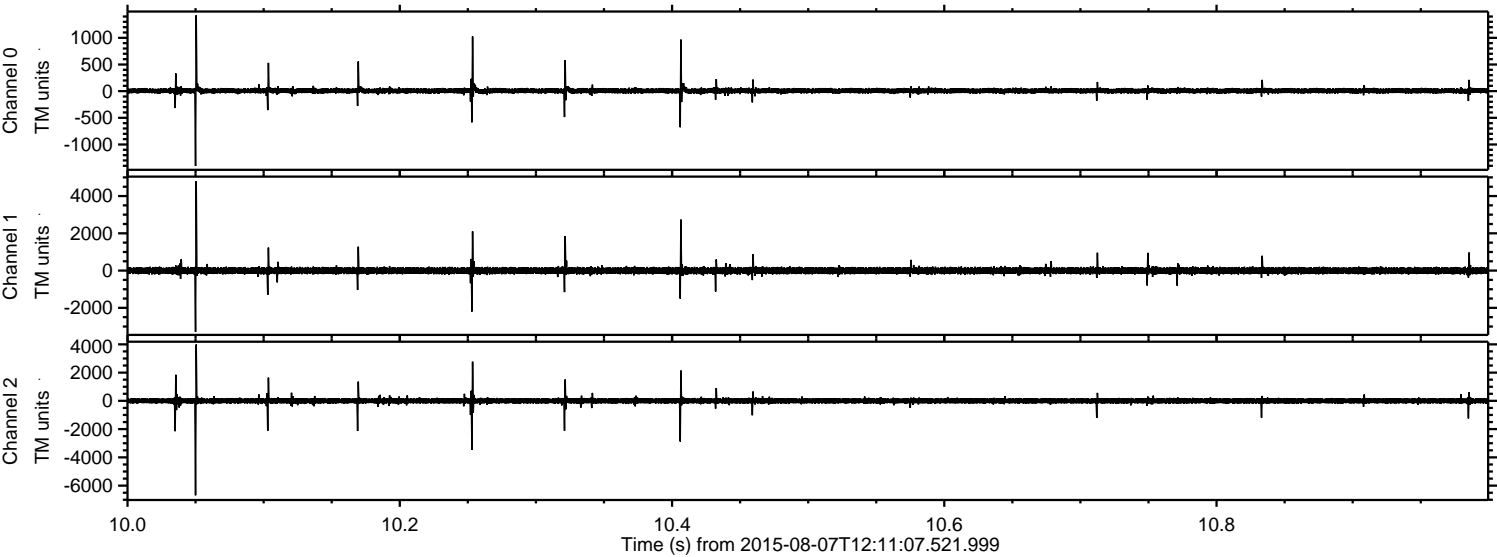

ELMAVAN 3D WAVEFORMS (Measured data sampled at 50 kHz) 51000 packets of 144 samples from 2015-08-07T12:11:07.521.999. Part 143/147

Processed Fri Aug 7 14:17:09 2015 by ELM ver.2012-10-06 from 001__elm20150807_121106__dat00.bin

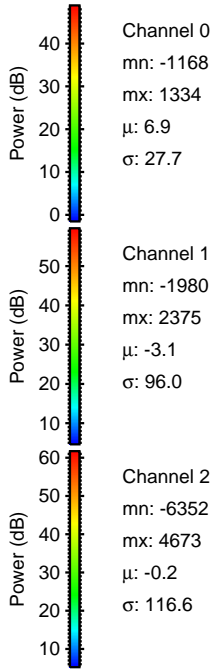
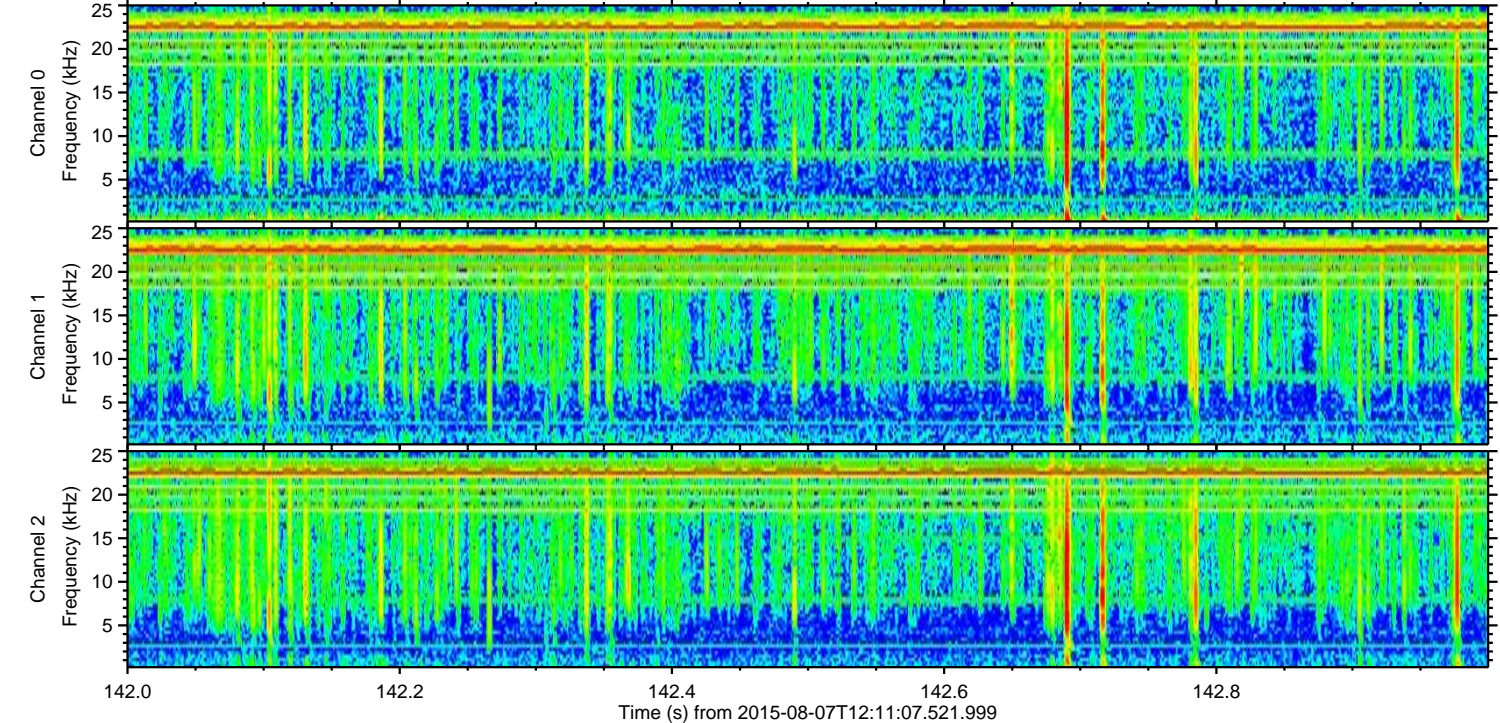
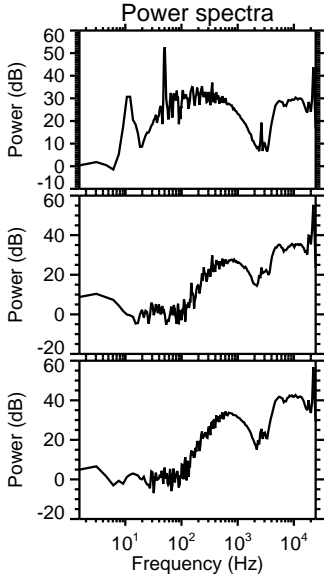
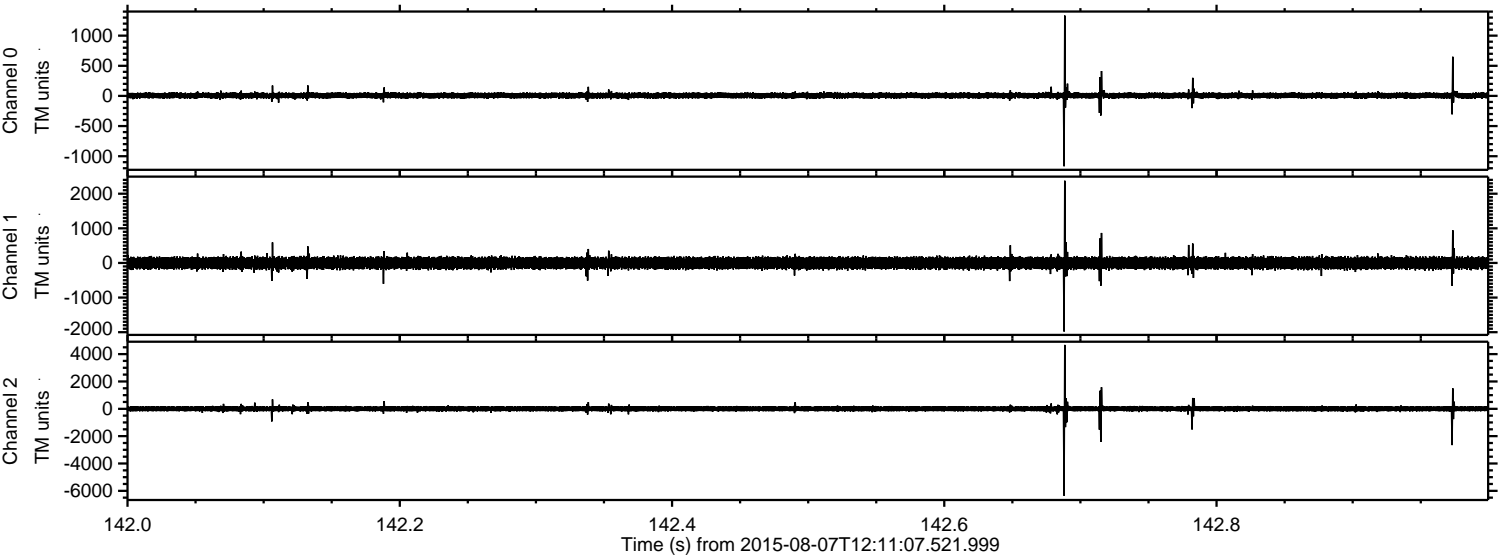

ELMAVAN 3D WAVEFORMS (Measured data sampled at 50 kHz) 51000 packets of 144 samples from 2015-08-07T12:11:07.521.999. Part 105/147

Processed Fri Aug 7 14:17:10 2015 by ELM ver.2012-10-06 from 001__elm20150807_121106__dat00.bin

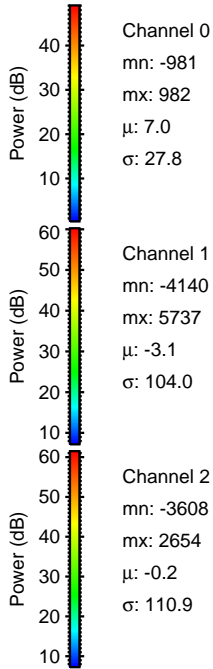
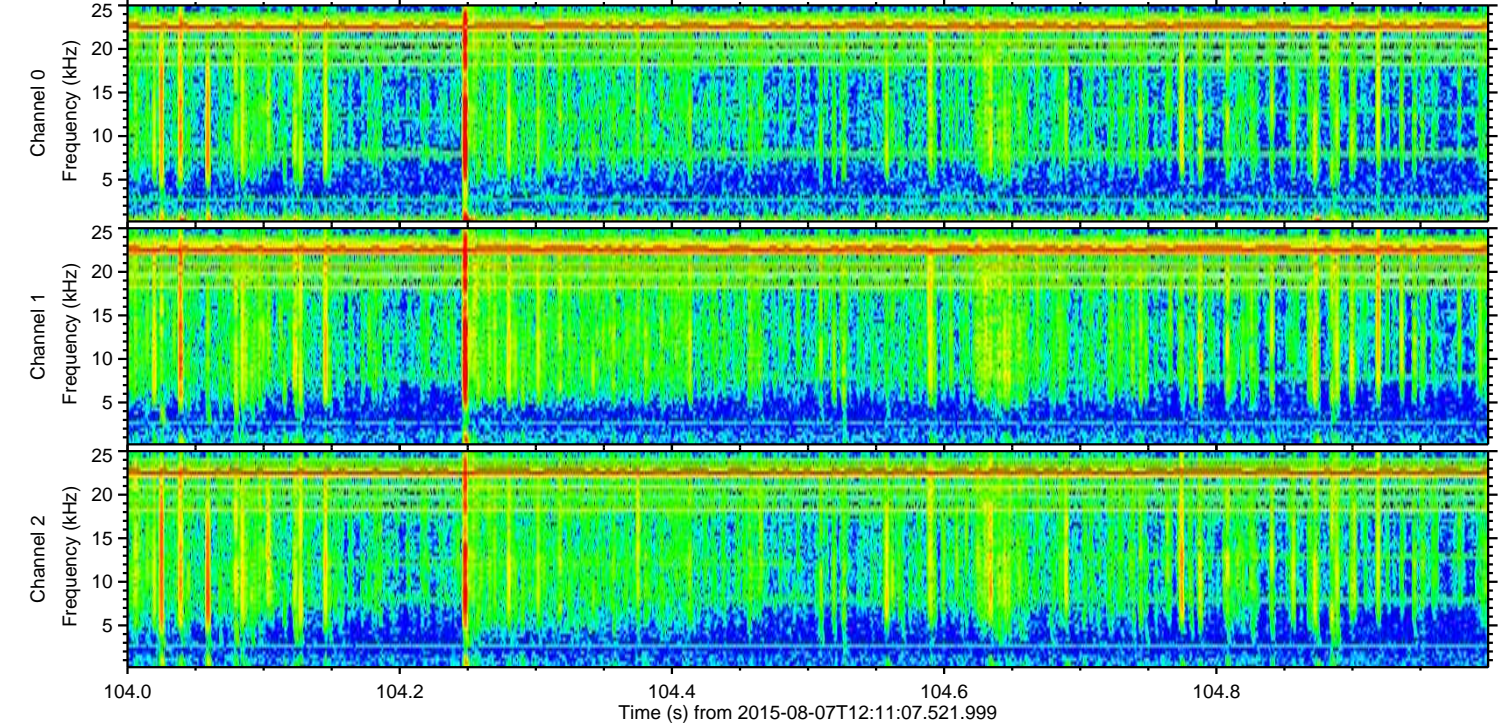
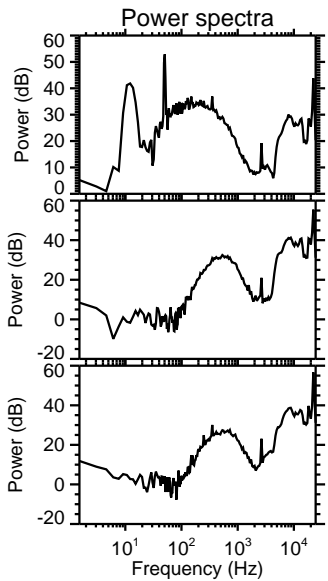
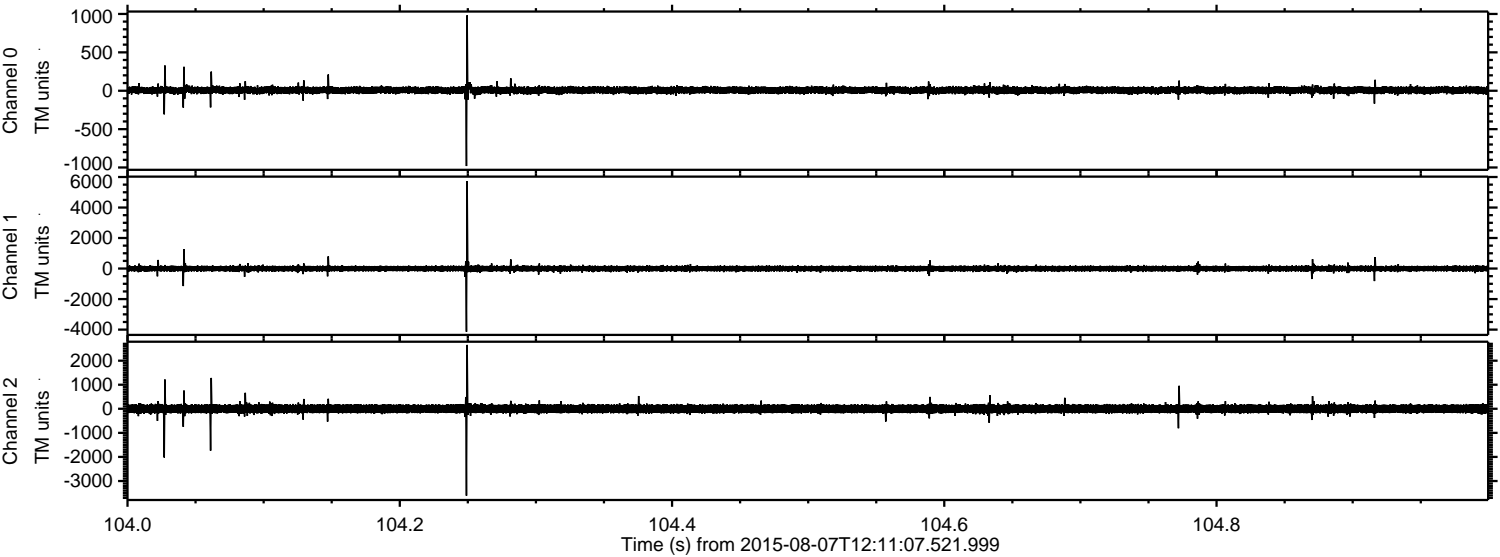

ELMAVAN 3D WAVEFORMS (Measured data sampled at 50 kHz) 51000 packets of 144 samples from 2015-08-07T12:11:07.521.999. Part 103/147

Processed Fri Aug 7 14:17:11 2015 by ELM ver.2012-10-06 from 001__elm20150807_121106__dat00.bin

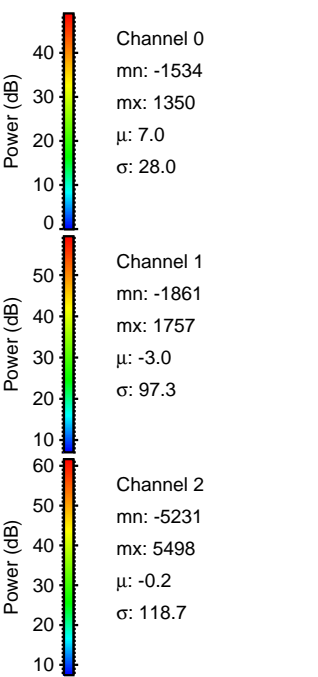
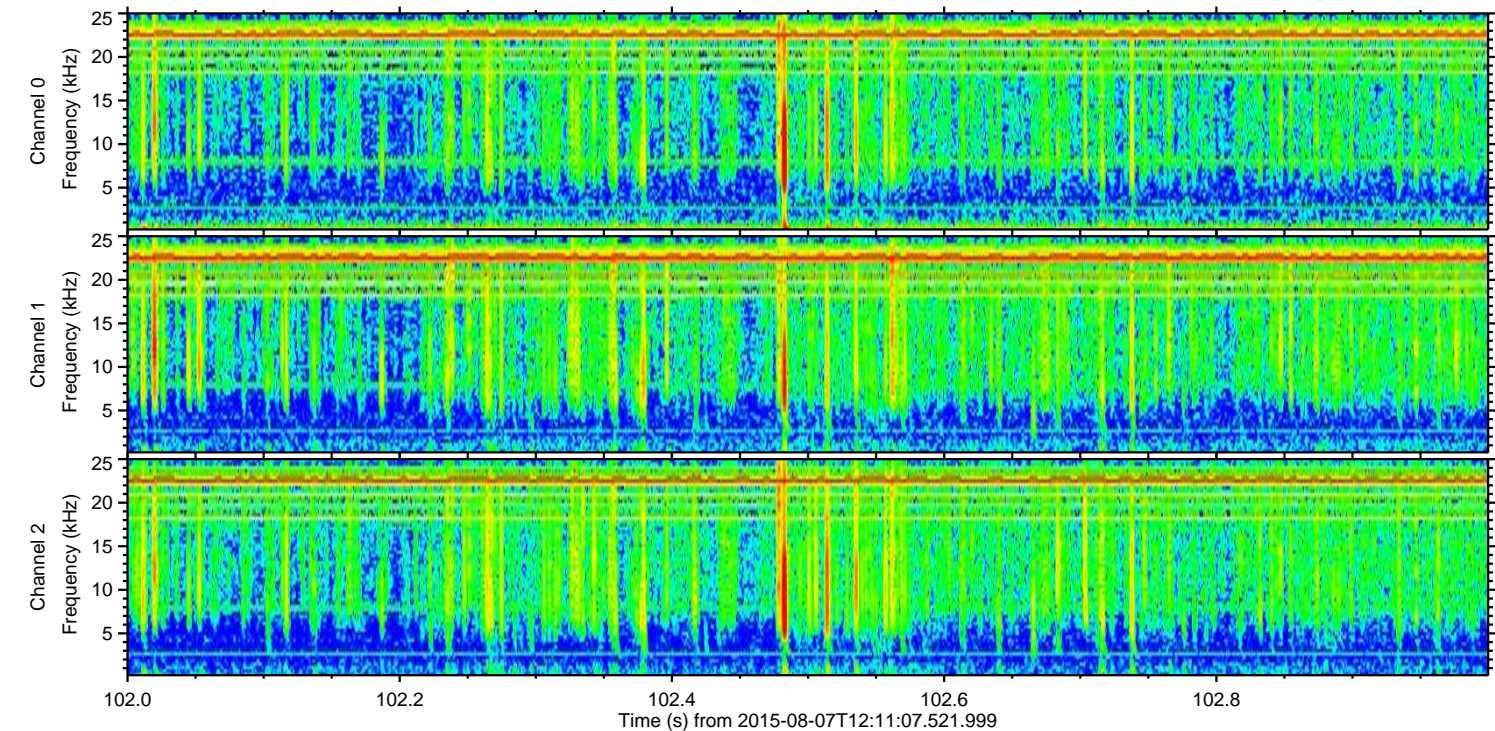
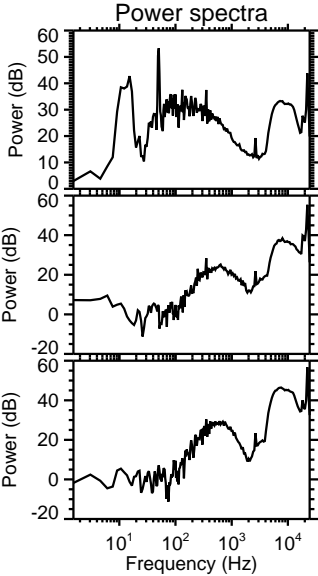
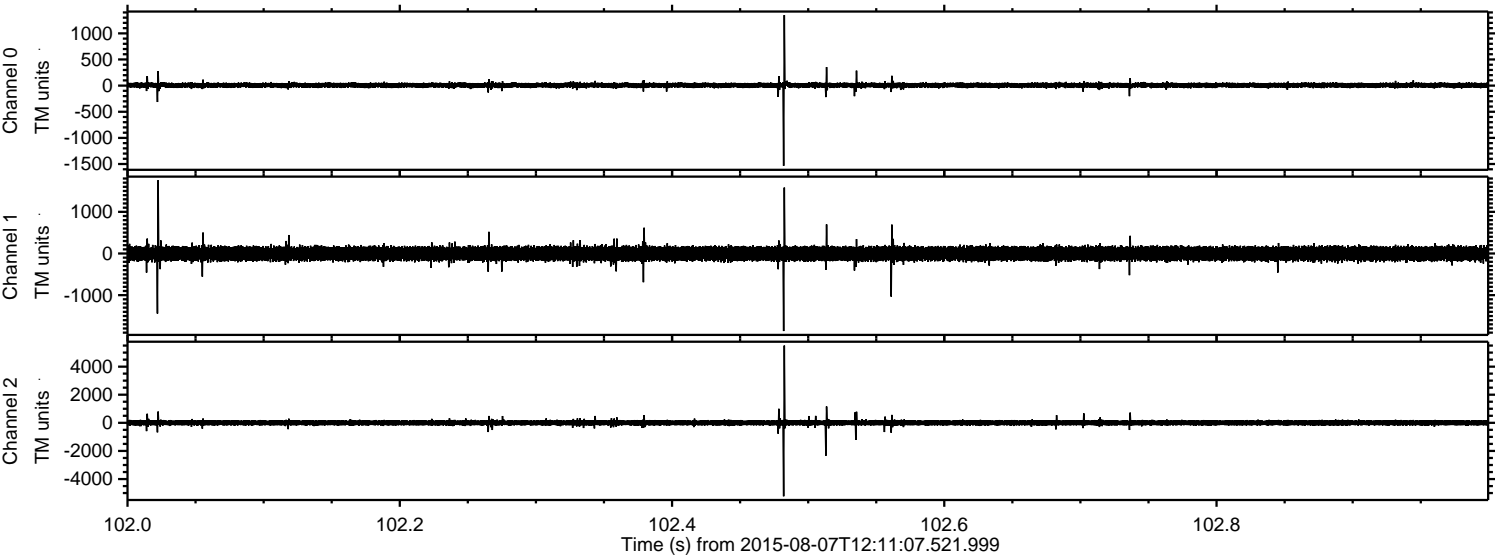

ELMAVAN 3D WAVEFORMS (Measured data sampled at 50 kHz) 51000 packets of 144 samples from 2015-08-07T12:11:07.521.999. Part 125/147

Processed Fri Aug 7 14:17:12 2015 by ELM ver.2012-10-06 from 001__elm20150807_121106__dat00.bin

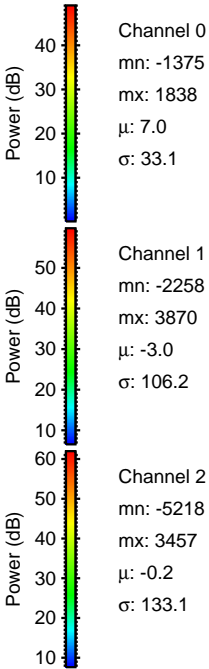
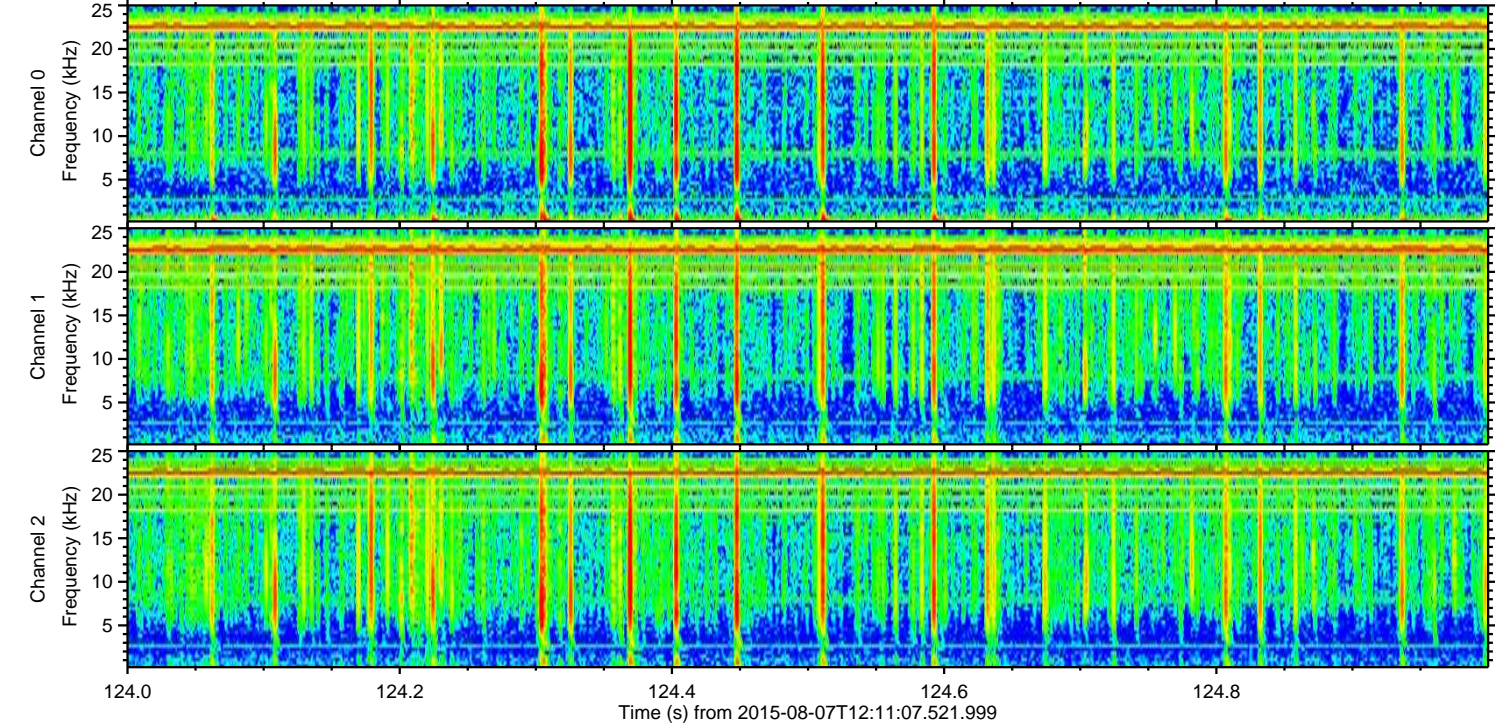
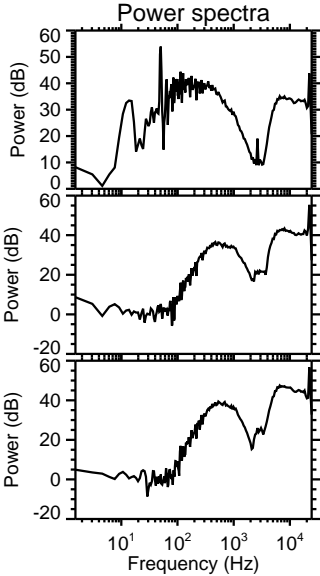
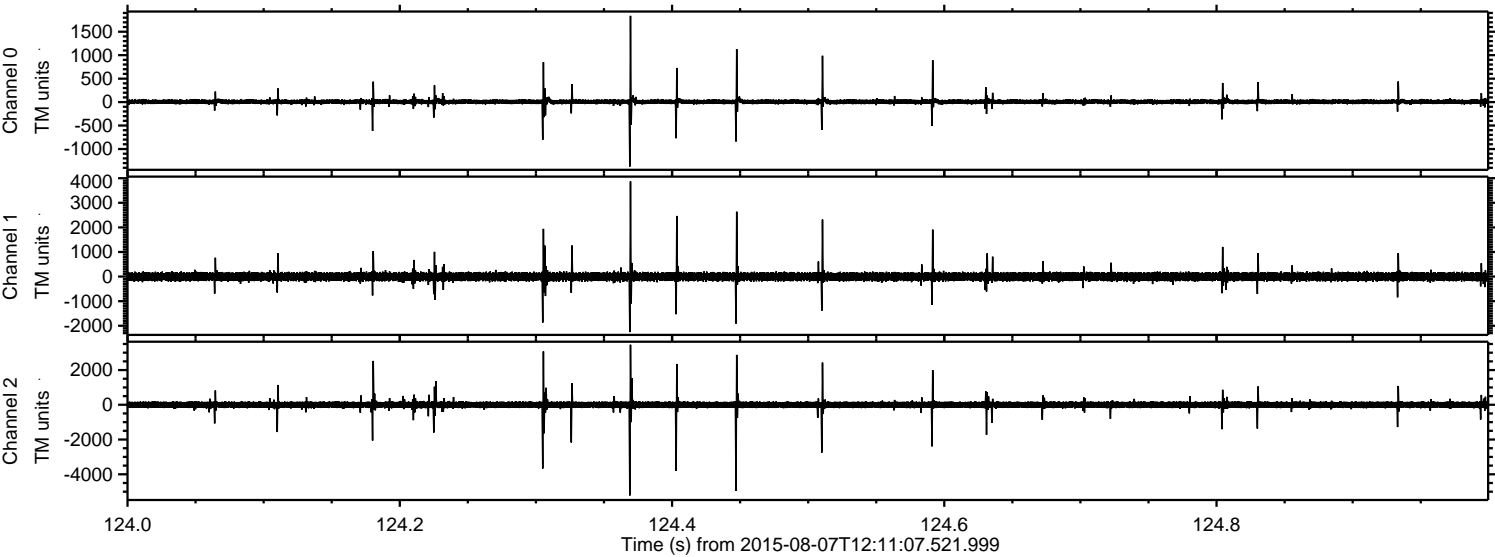

Processed Fri Aug 7 14:17:13 2015 by ELM ver.2012-10-06 from 001__elm20150807_121106__dat00.bin

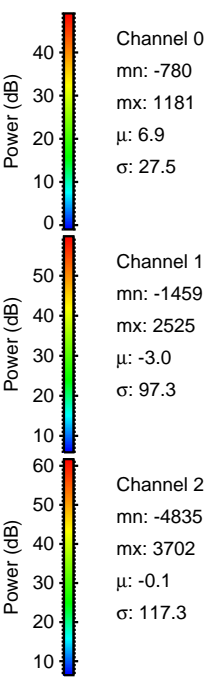
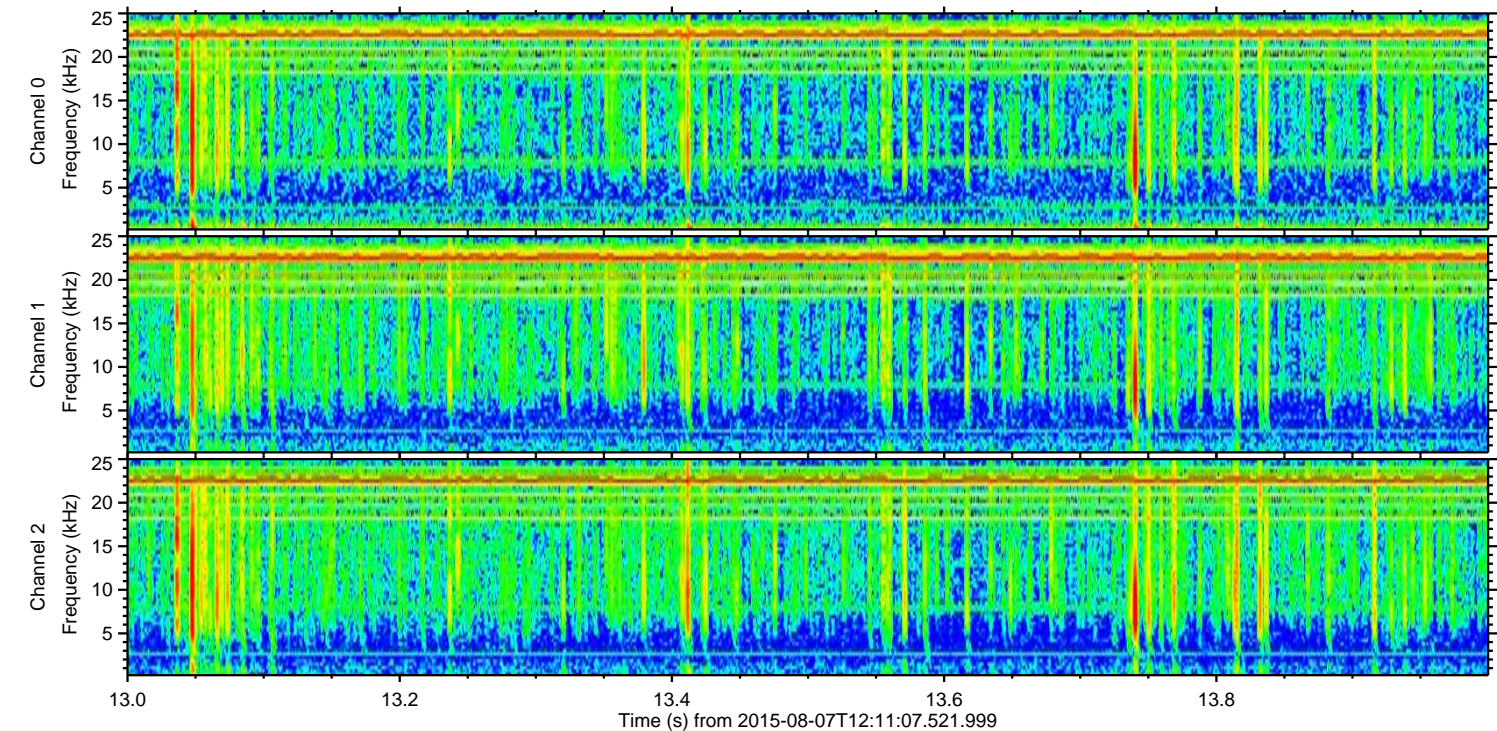
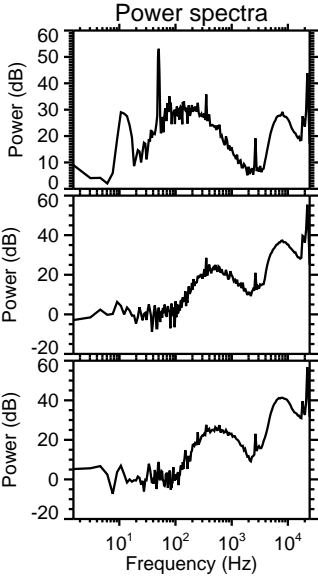
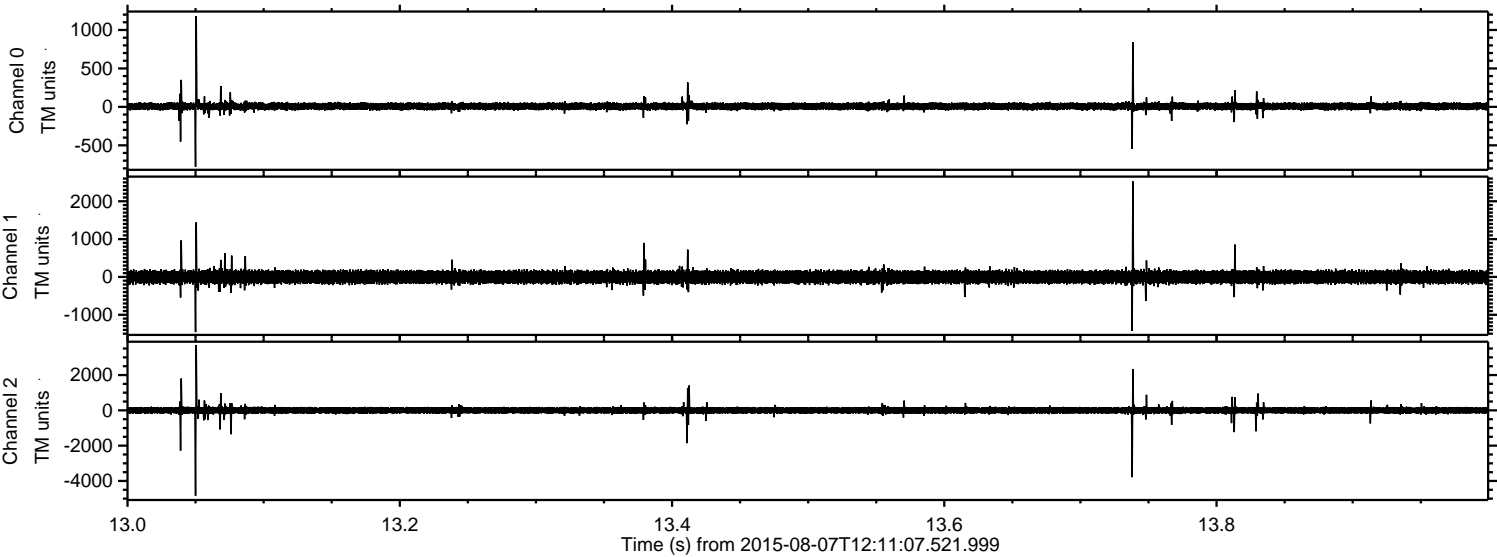

Processed Fri Aug 7 14:17:14 2015 by ELM ver.2012-10-06 from 001__elm20150807_121106__dat00.bin

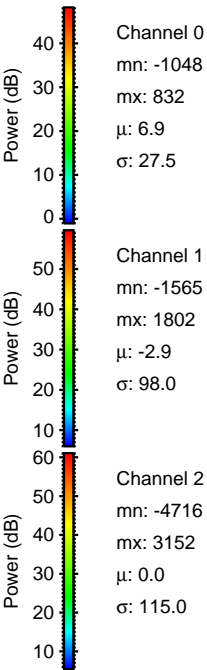
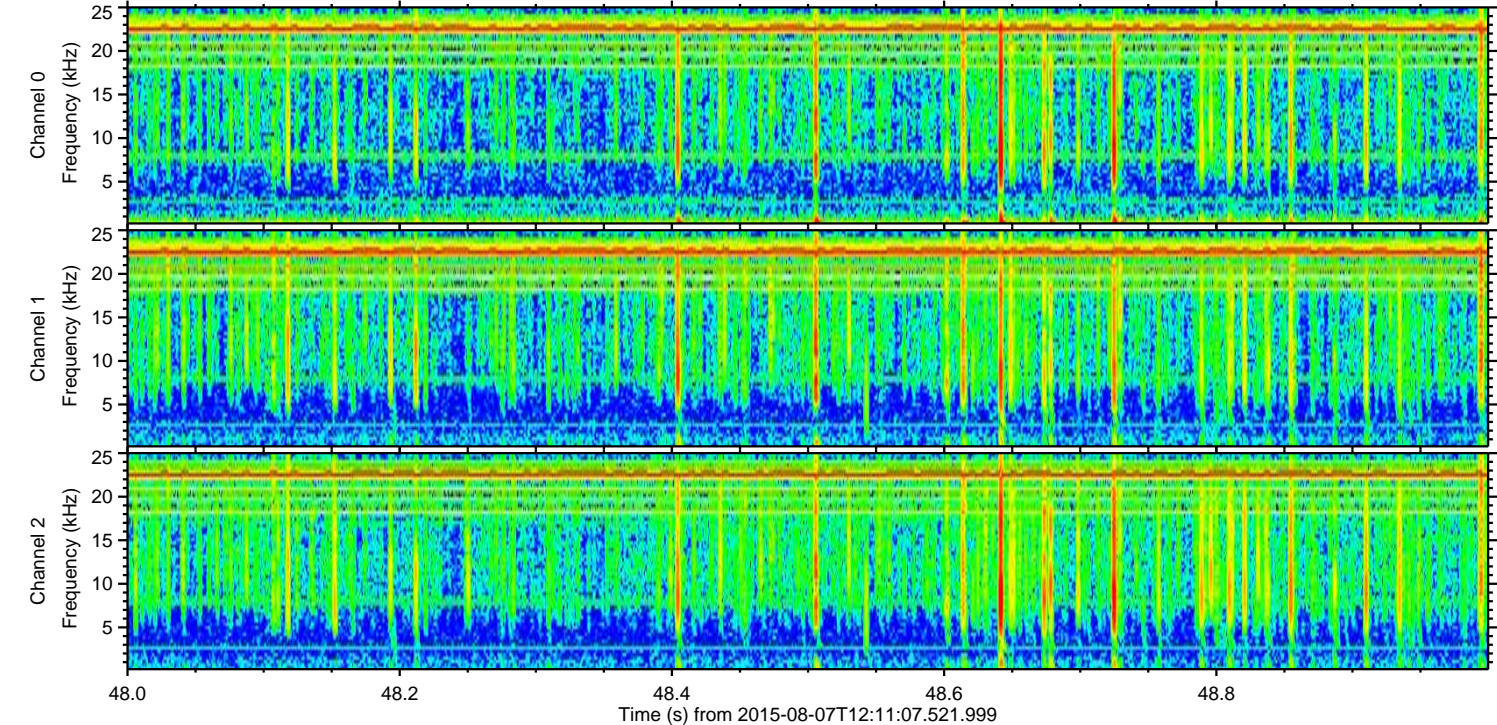
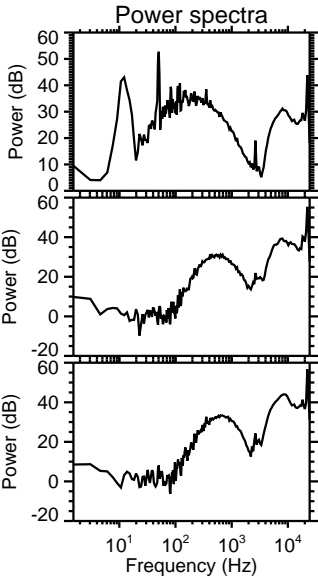
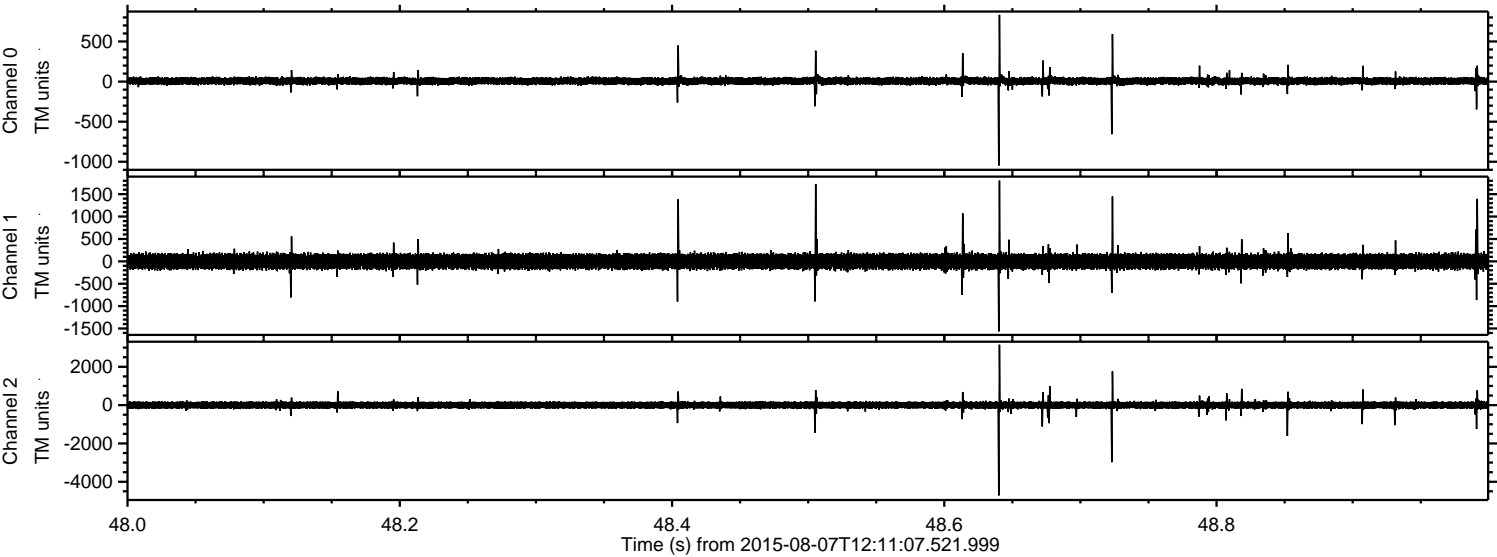

Processed Fri Aug 7 14:17:15 2015 by ELM ver.2012-10-06 from 001__elm20150807_121106__dat00.bin

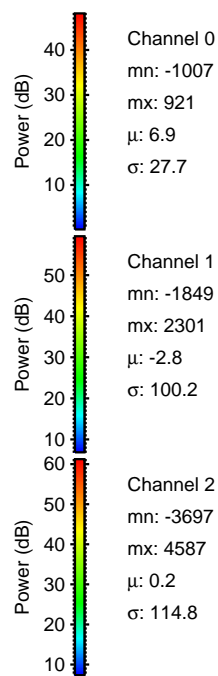
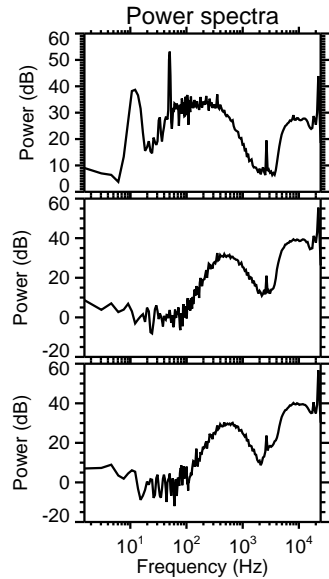
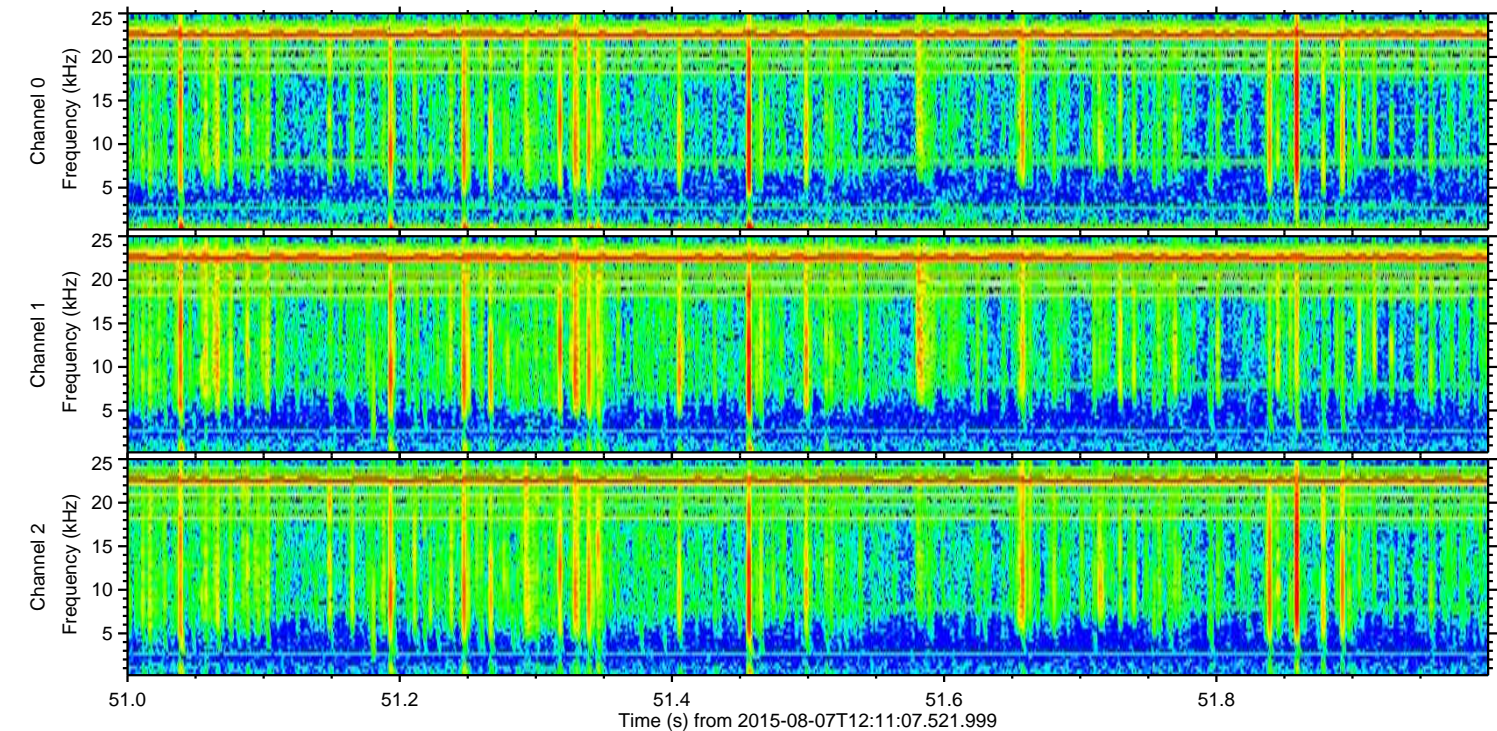
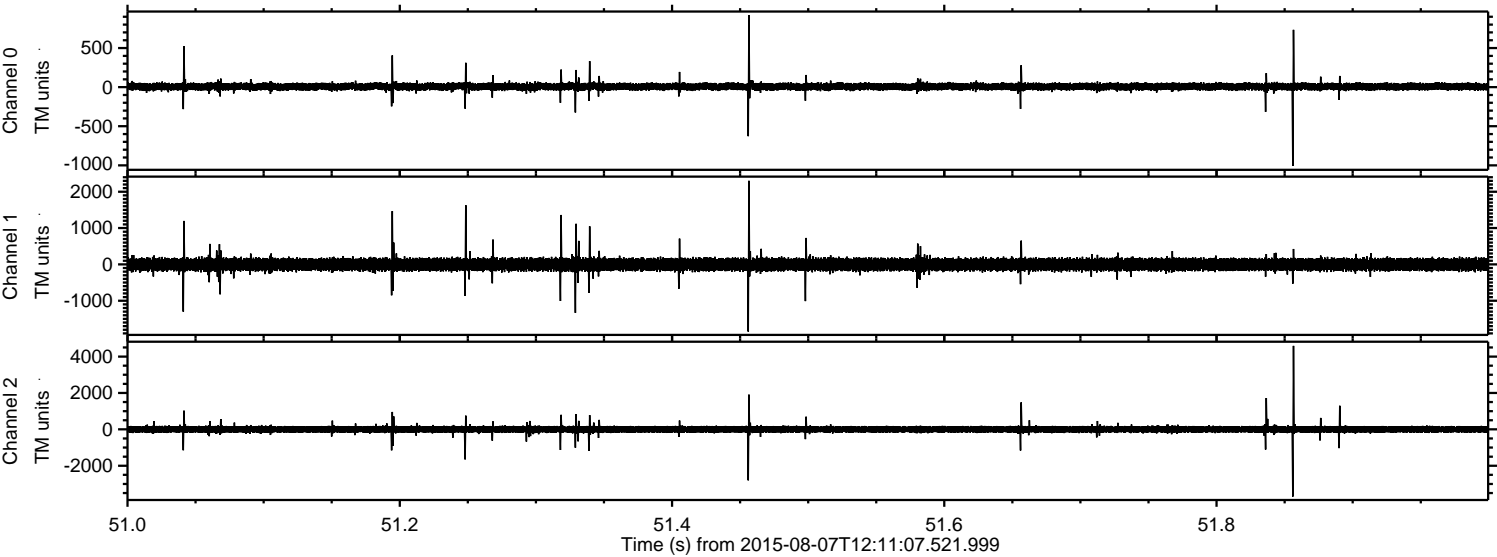

Power spectra

Channel 0
mn: -1007
mx: 921
 μ : 6.9
 σ : 27.7

Channel 1
mn: -1849
mx: 2301
 μ : -2.8
 σ : 100.2

Channel 2
mn: -3697
mx: 4587
 μ : 0.2
 σ : 114.8

Processed Fri Aug 7 14:17:16 2015 by ELM ver.2012-10-06 from 001__elm20150807_121106__dat00.bin

