

ELMAVAN 3D WAVEFORMS (Measured data sampled at 50 kHz) 51000 packets of 144 samples from 2015-08-07T09:00:59.184.999.

Processed Fri Aug 7 11:07:31 2015 by ELM ver.2012-10-06 from 001__elm20150807_090058__dat00.bin

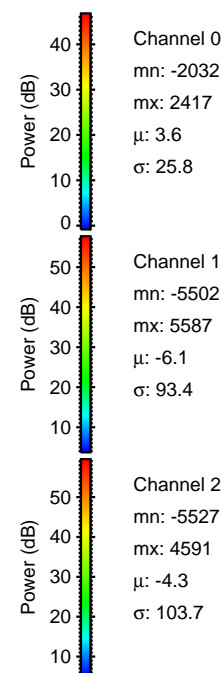

Processed Fri Aug 7 11:07:42 2015 by ELM ver.2012-10-06 from 001__elm20150807_090058__dat00.bin

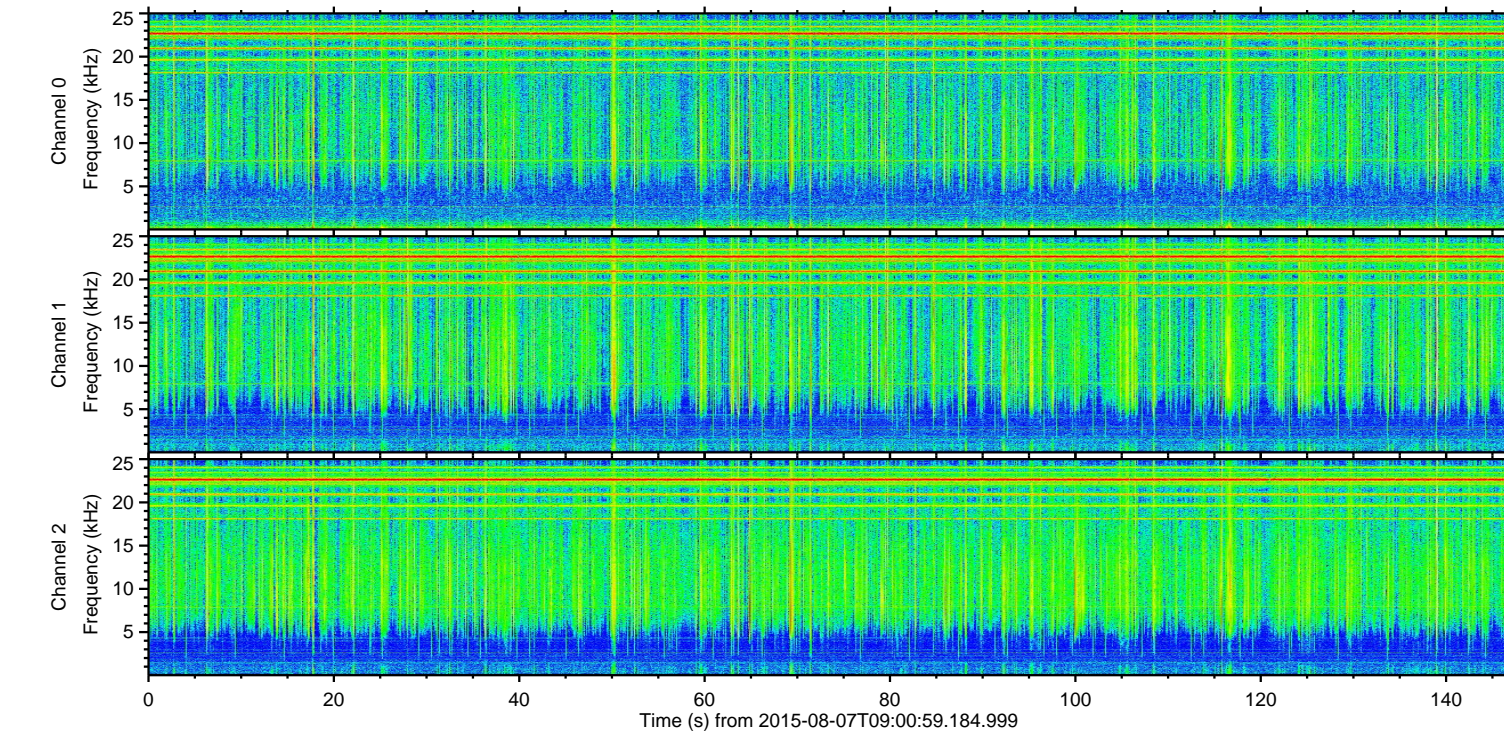
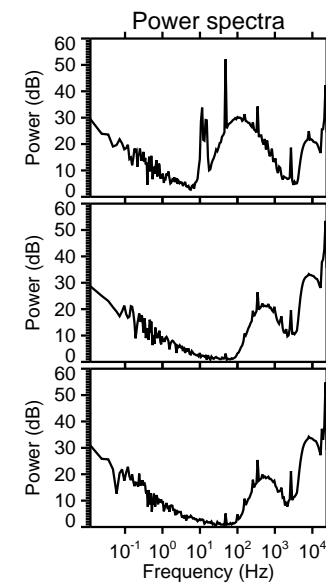
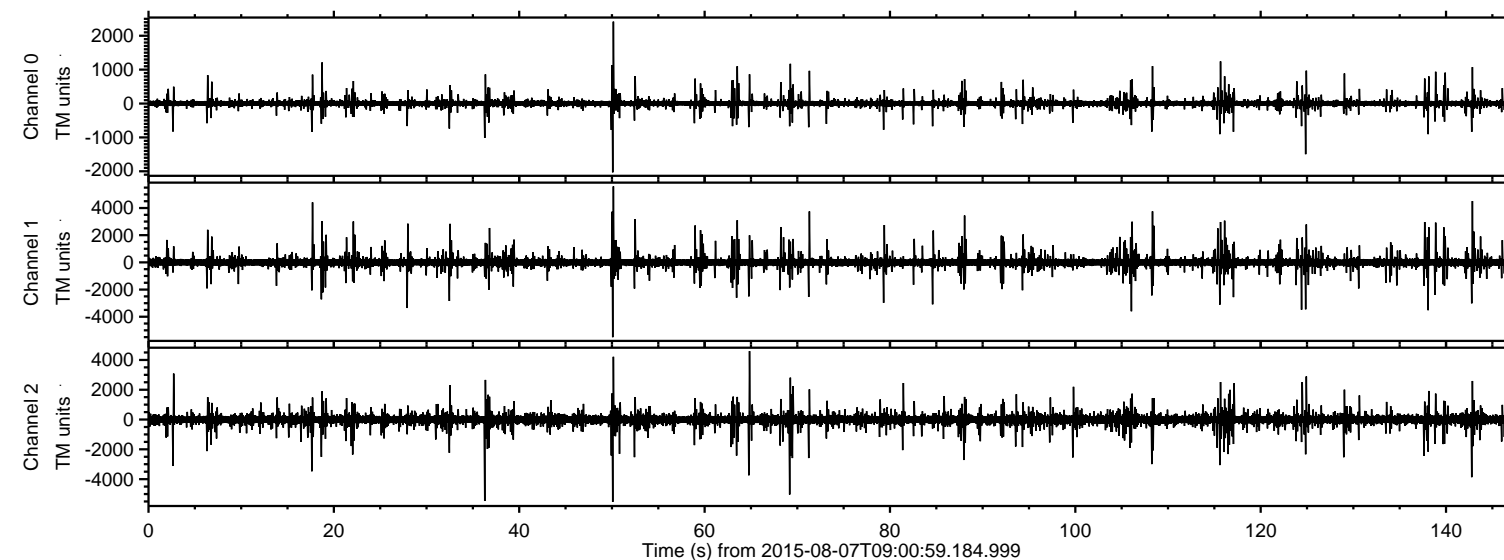
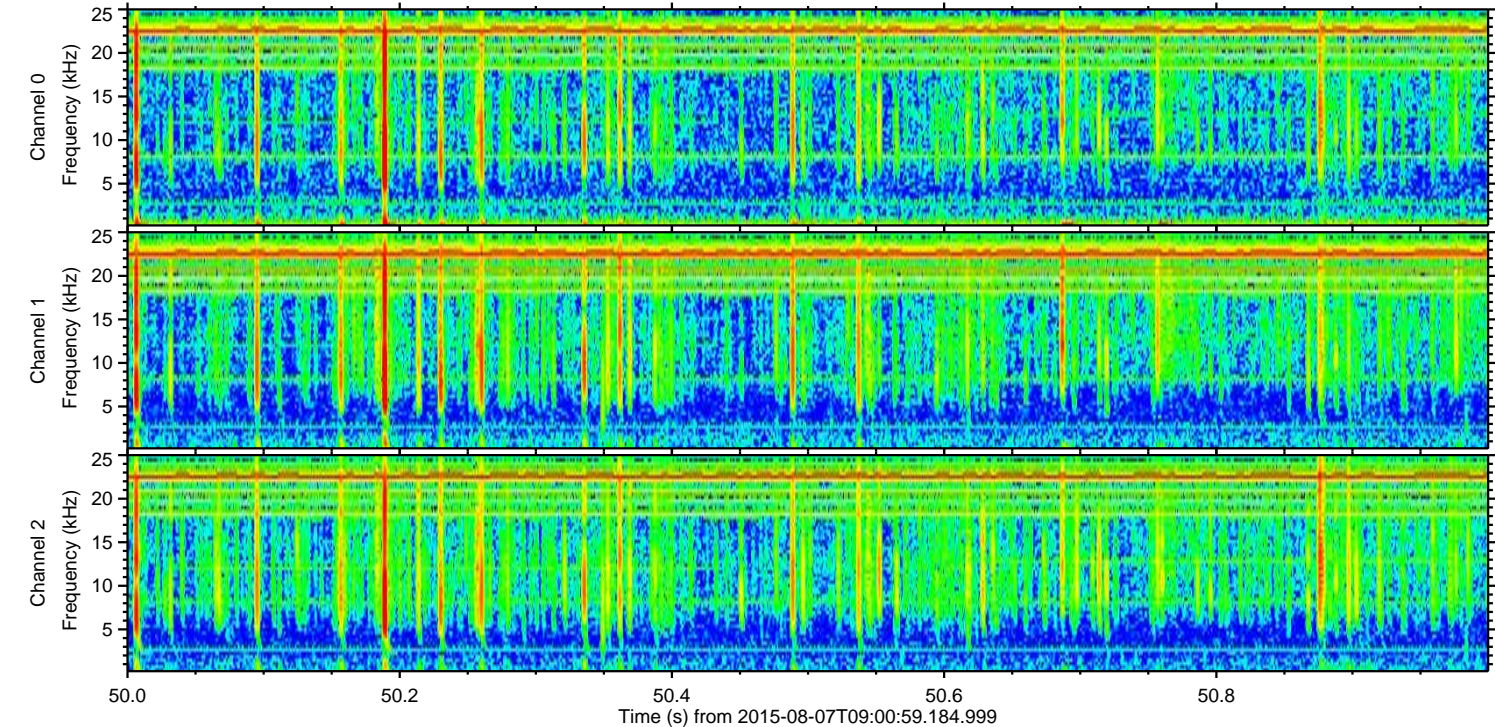
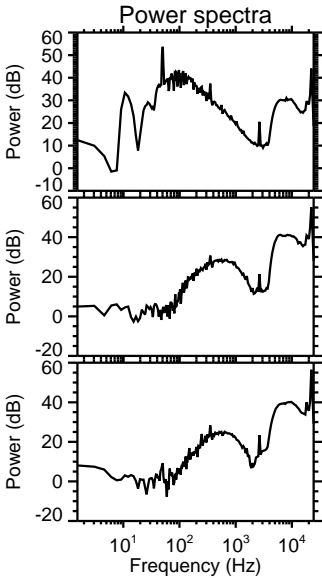
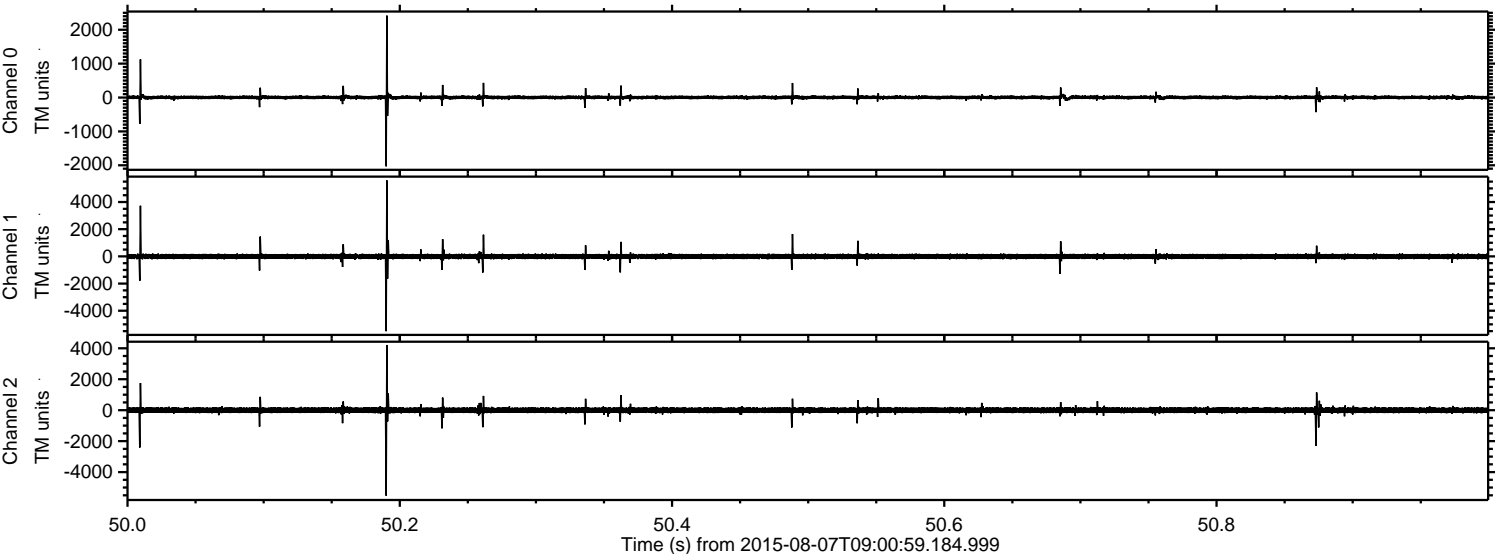

Channel 0
mn: -2032
mx: 2417
 μ : 3.5
 σ : 32.9

Channel 1
mn: -5502
mx: 5587
 μ : -6.1
 σ : 112.0

Channel 2
mn: -5527
mx: 4212
 μ : -4.3
 σ : 116.1

Processed Fri Aug 7 11:07:43 2015 by ELM ver.2012-10-06 from 001__elm20150807_090058__dat00.bin

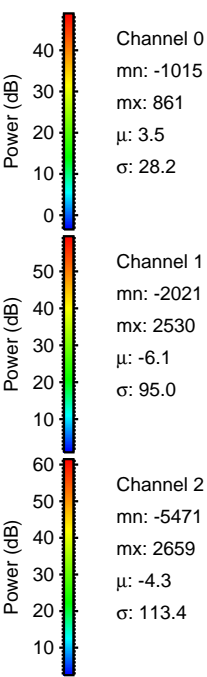
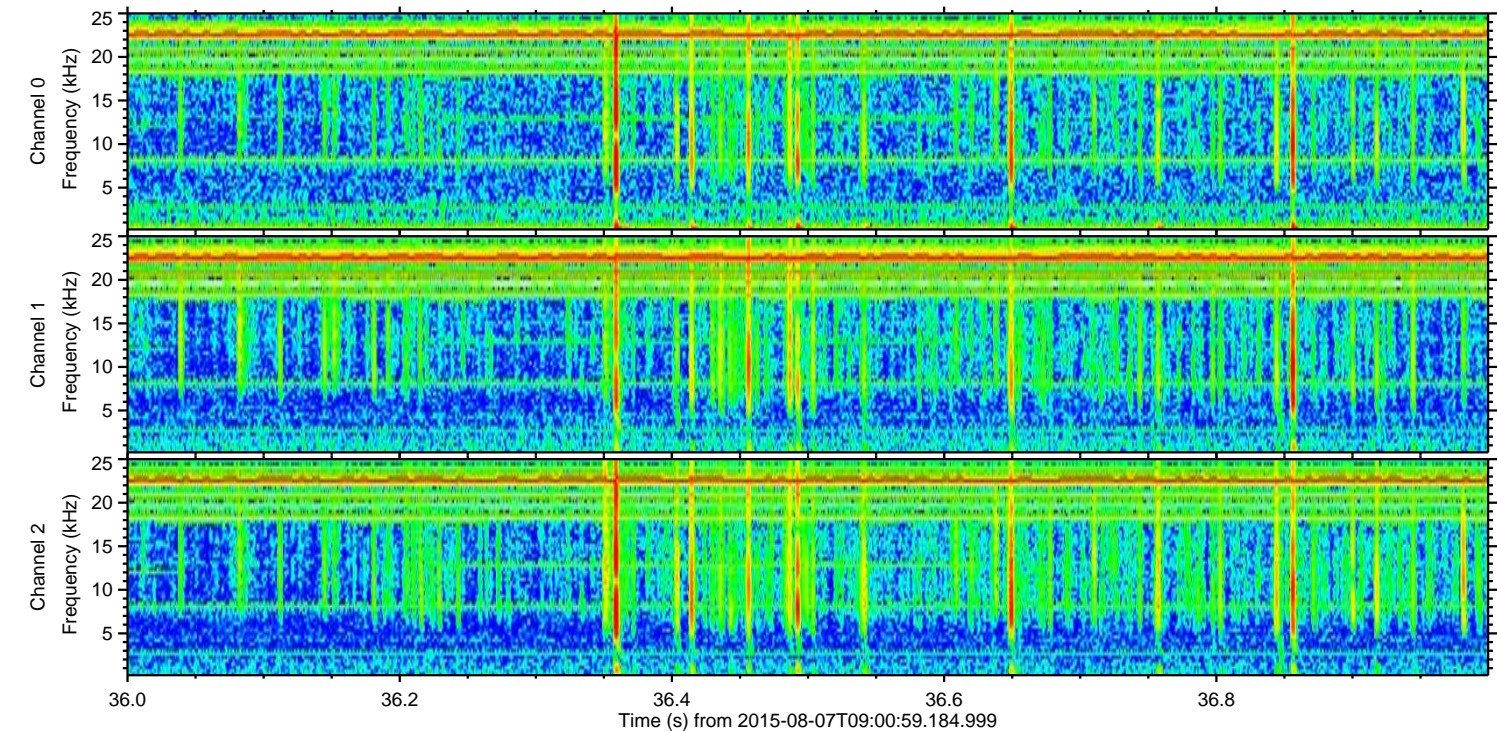
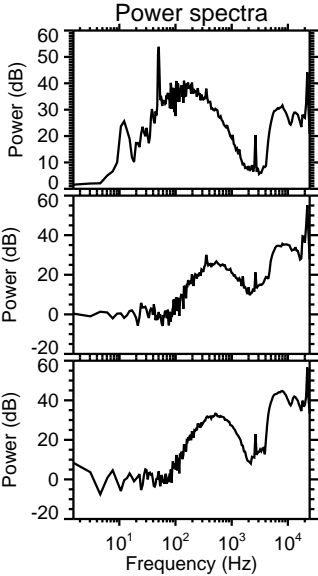
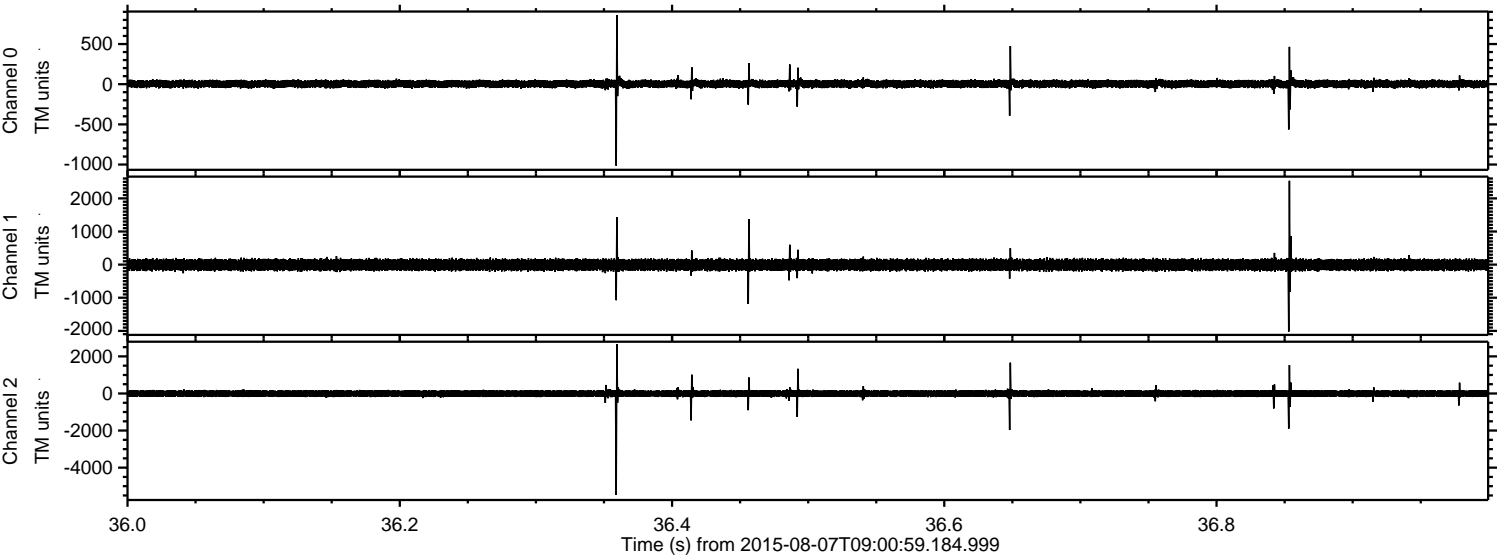

ELMAVAN 3D WAVEFORMS (Measured data sampled at 50 kHz) 51000 packets of 144 samples from 2015-08-07T09:00:59.184.999. Part 70/147

Processed Fri Aug 7 11:07:44 2015 by ELM ver.2012-10-06 from 001__elm20150807_090058__dat00.bin

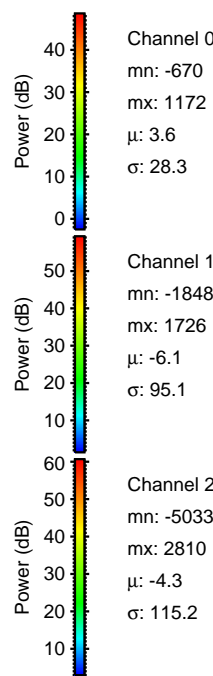
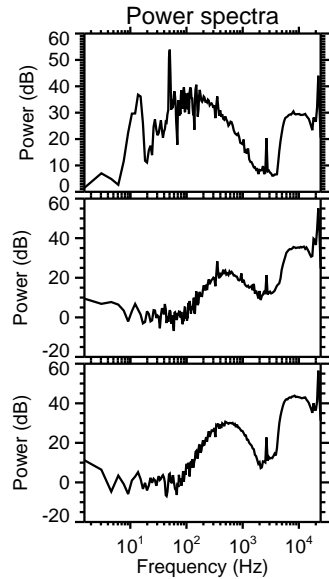
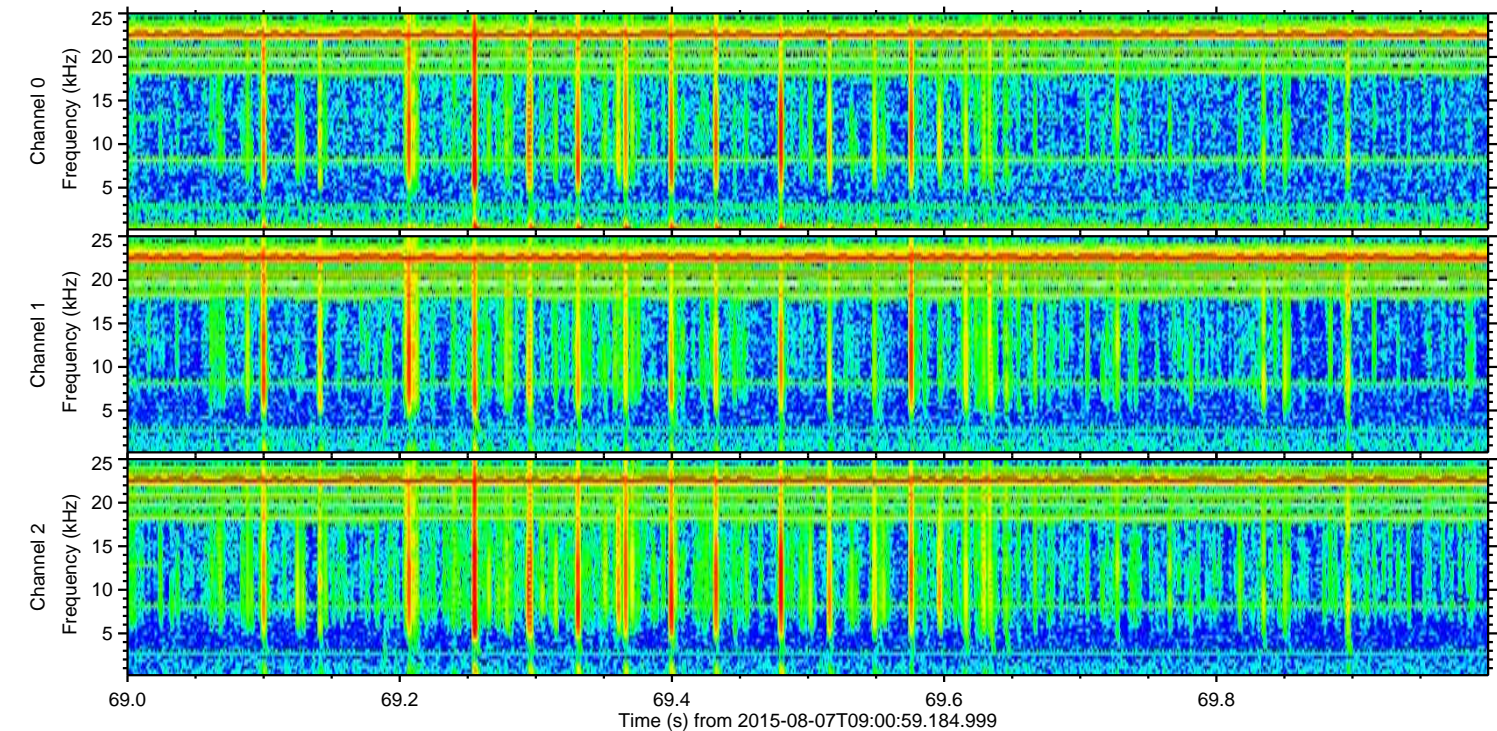
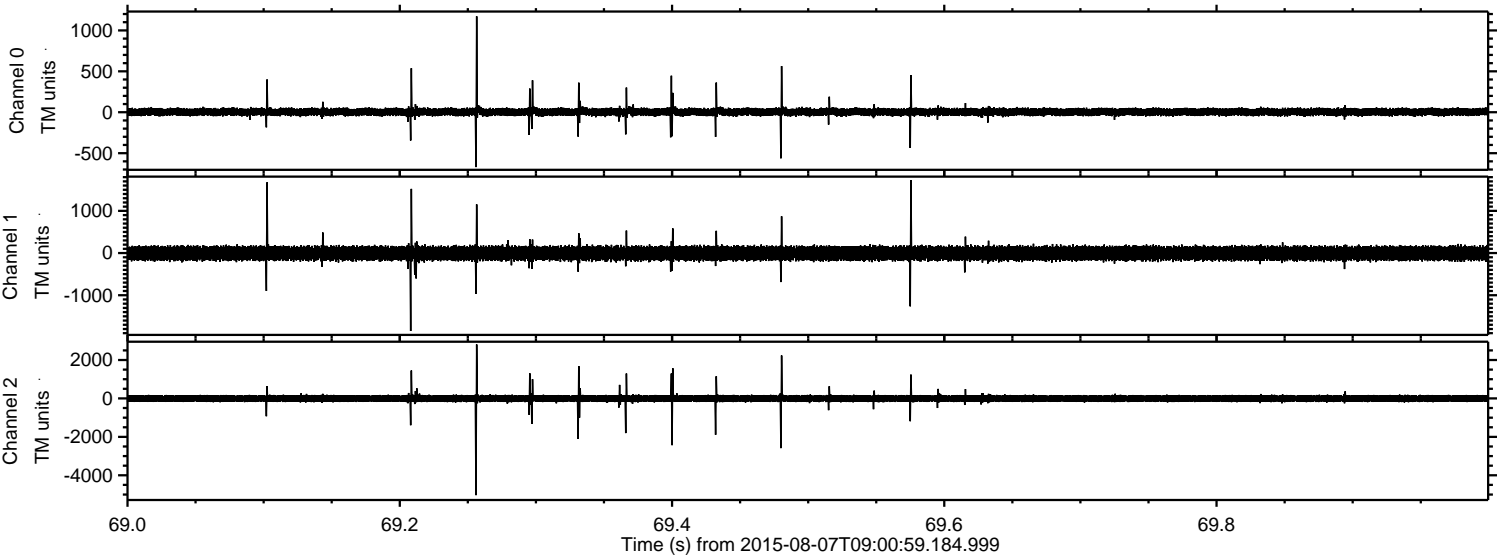

Channel 0
mn: -670
mx: 1172
 μ : 3.6
 σ : 28.3

Channel 1
mn: -1848
mx: 1726
 μ : -6.1
 σ : 95.1

Channel 2
mn: -5033
mx: 2810
 μ : -4.3
 σ : 115.2

Processed Fri Aug 7 11:07:45 2015 by ELM ver.2012-10-06 from 001__elm20150807_090058__dat00.bin

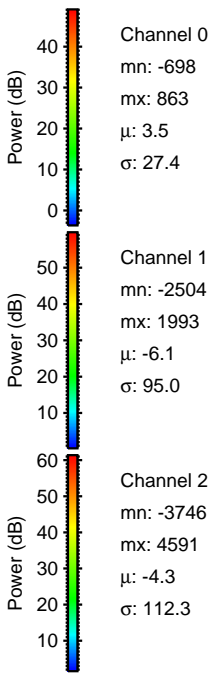
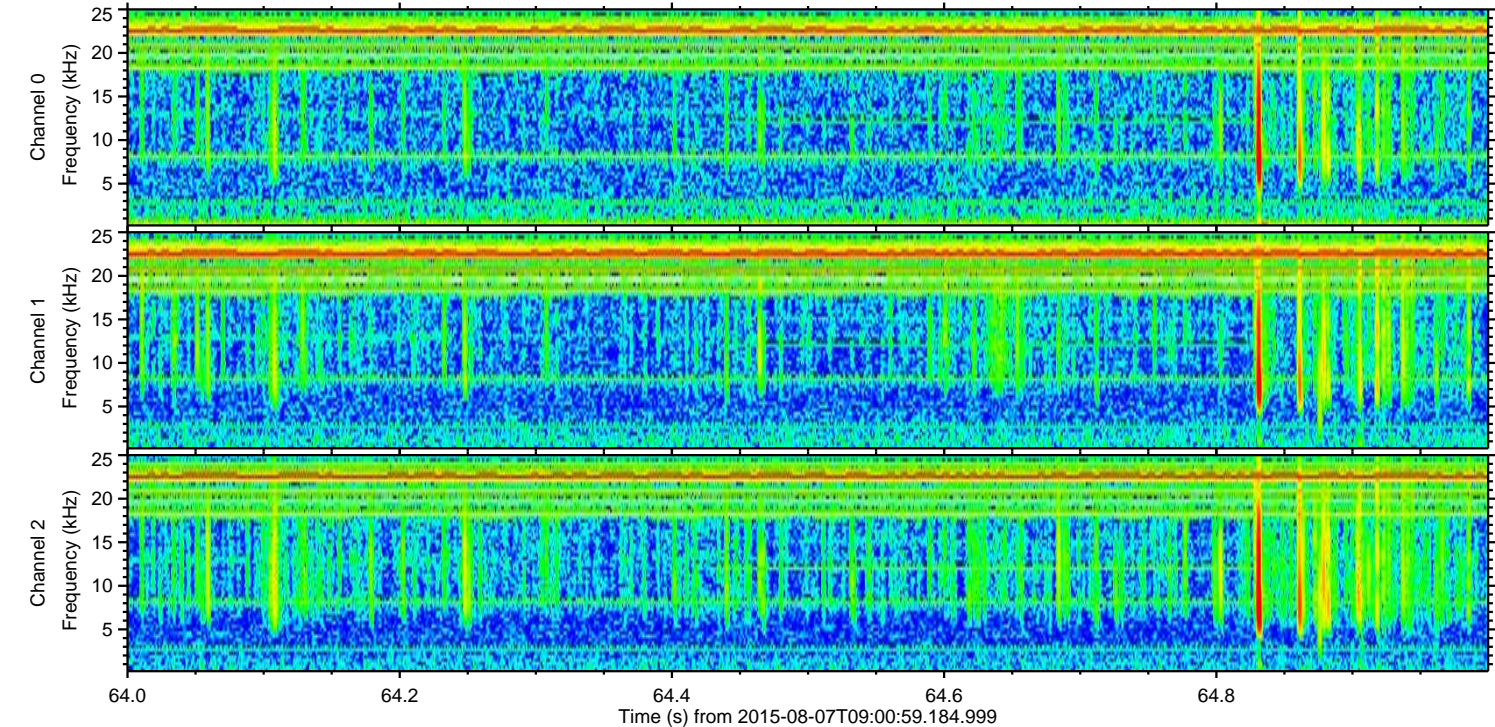
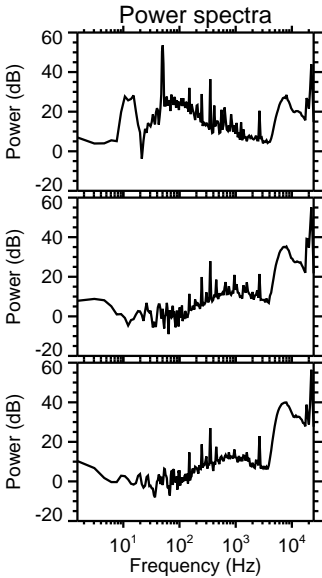
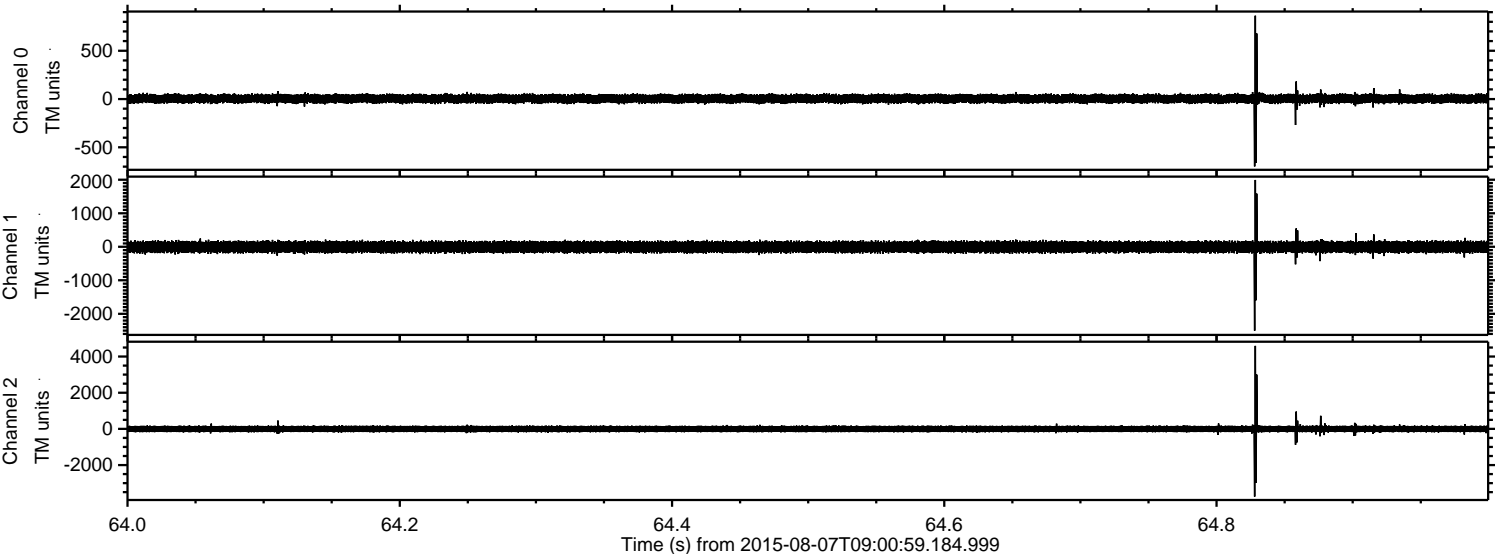

ELMAVAN 3D WAVEFORMS (Measured data sampled at 50 kHz) 51000 packets of 144 samples from 2015-08-07T09:00:59.184.999. Part 143/147

Processed Fri Aug 7 11:07:46 2015 by ELM ver.2012-10-06 from 001__elm20150807_090058__dat00.bin

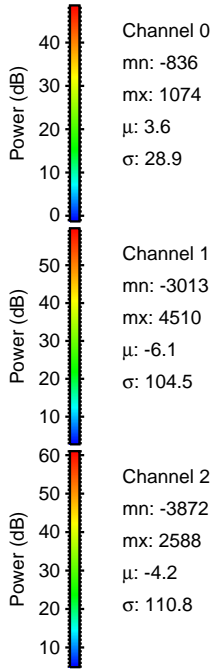
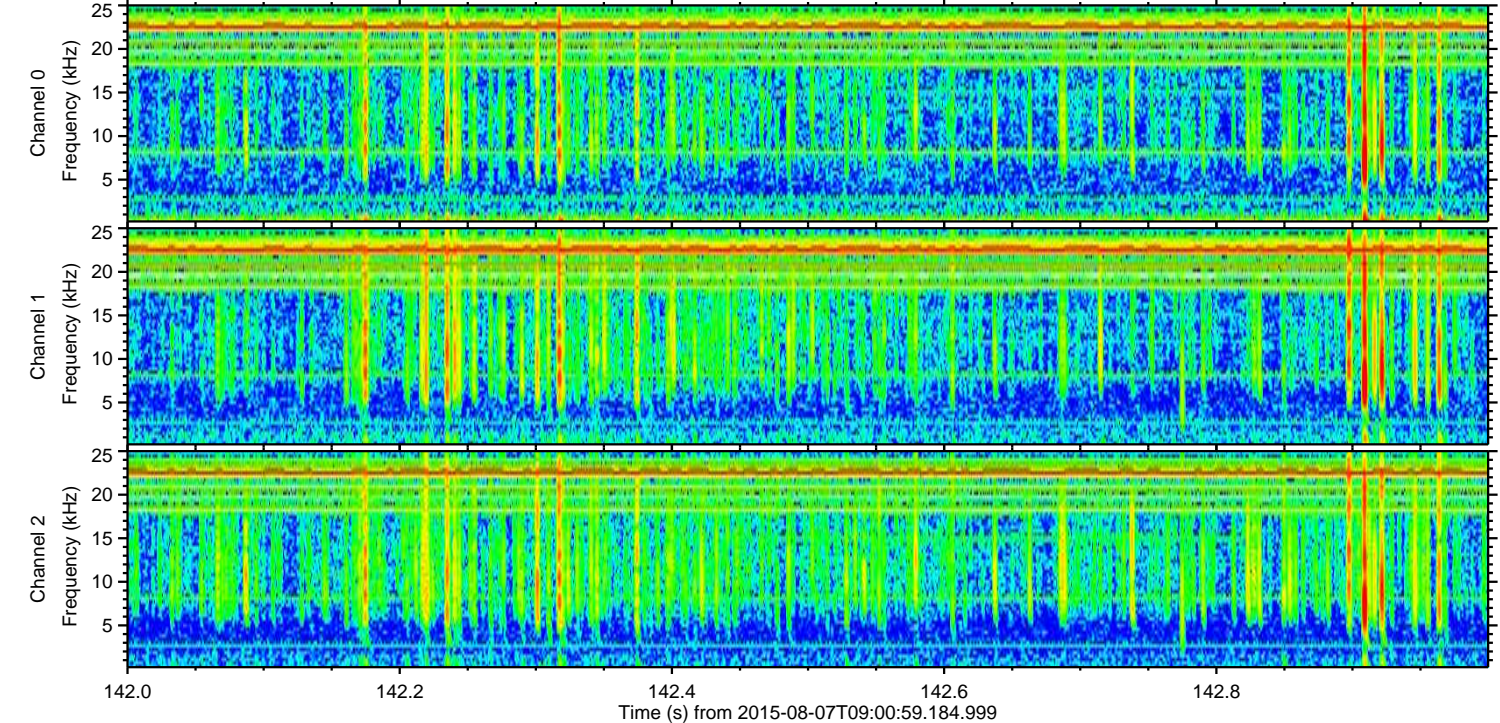
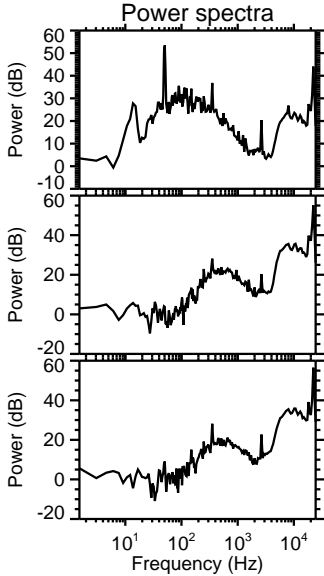
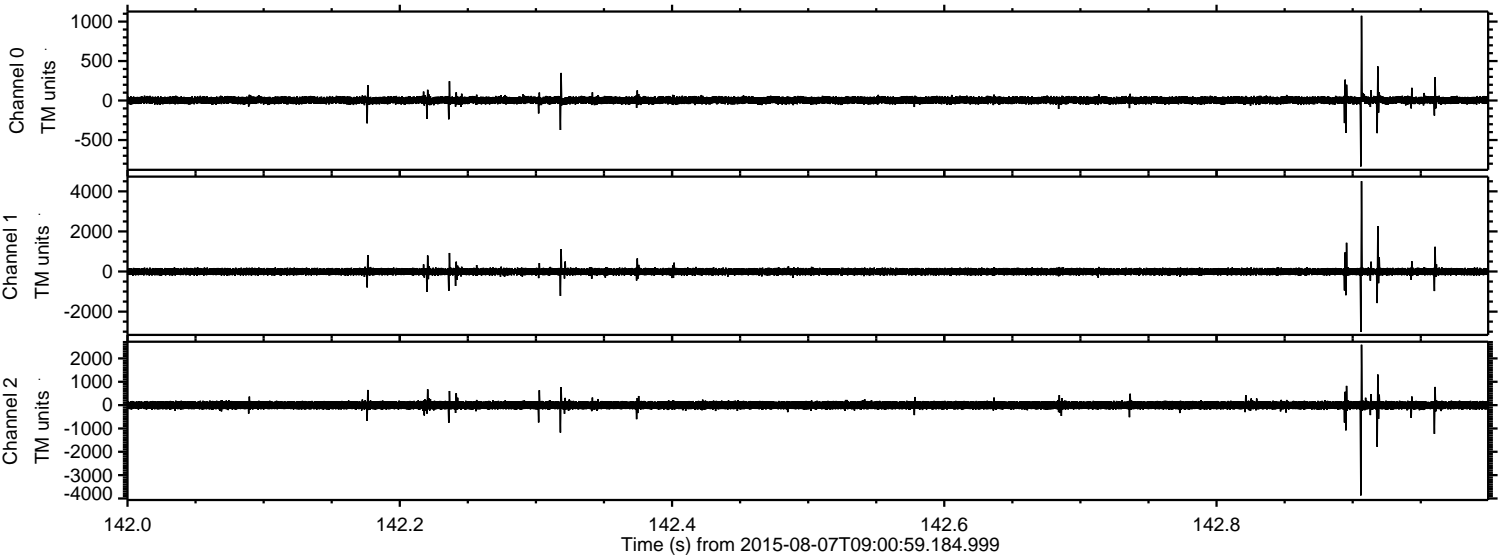

Channel 0
mn: -836
mx: 1074
 μ : 3.6
 σ : 28.9

Channel 1
mn: -3013
mx: 4510
 μ : -6.1
 σ : 104.5

Channel 2
mn: -3872
mx: 2588
 μ : -4.2
 σ : 110.8

Processed Fri Aug 7 11:07:47 2015 by ELM ver.2012-10-06 from 001__elm20150807_090058__dat00.bin

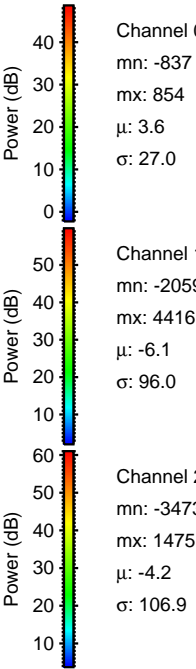
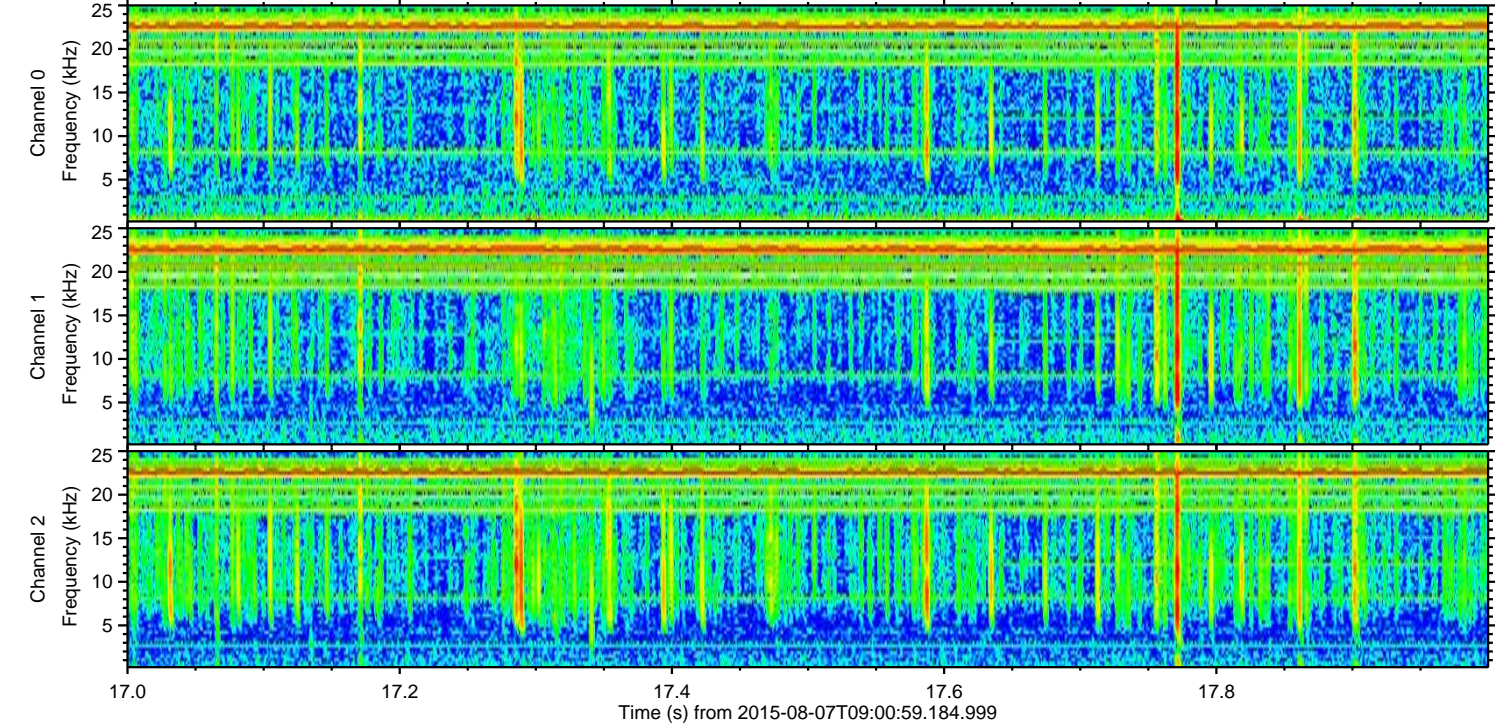
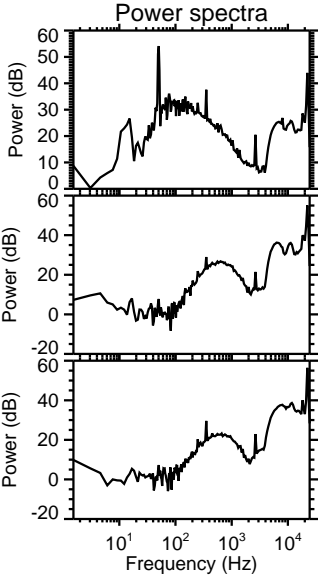
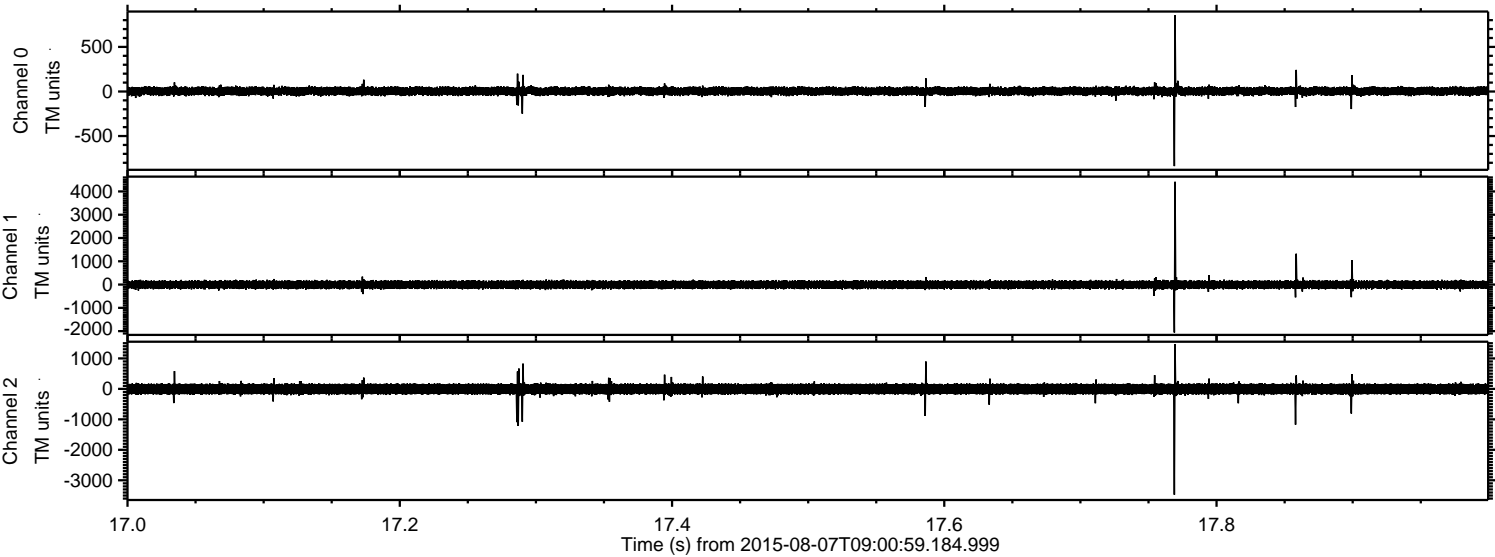

Channel 0
mn: -837
mx: 854
 μ : 3.6
 σ : 27.0

Channel 1
mn: -2059
mx: 4416
 μ : -6.1
 σ : 96.0

Channel 2
mn: -3473
mx: 1475
 μ : -4.2
 σ : 106.9

ELMAVAN 3D WAVEFORMS (Measured data sampled at 50 kHz) 51000 packets of 144 samples from 2015-08-07T09:00:59.184.999. Part 109/147

Processed Fri Aug 7 11:07:48 2015 by ELM ver.2012-10-06 from 001__elm20150807_090058__dat00.bin

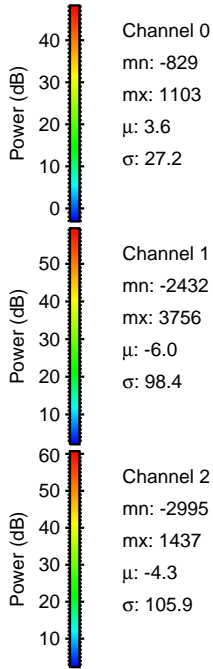
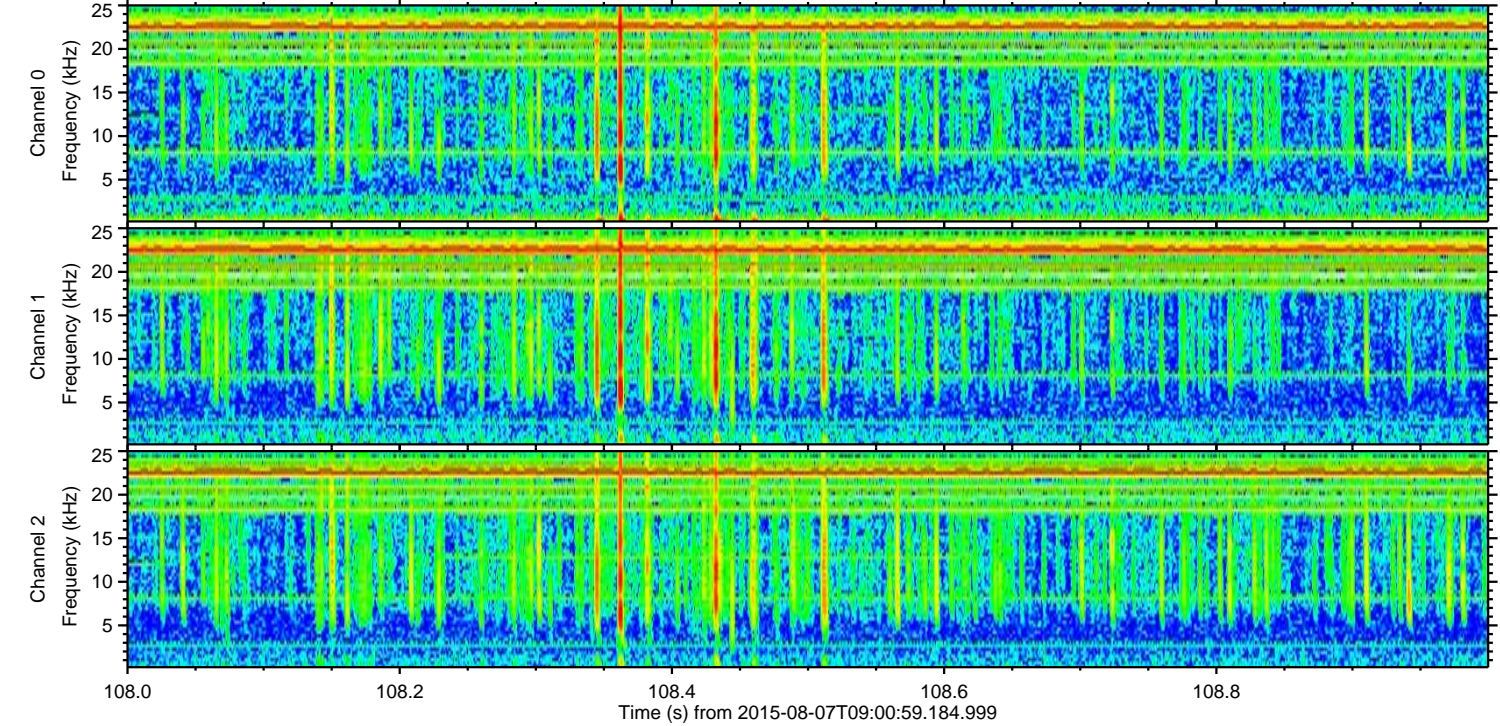
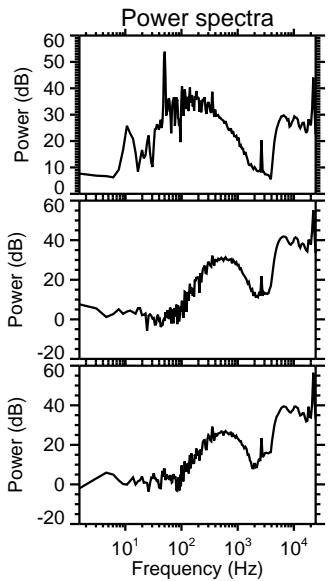
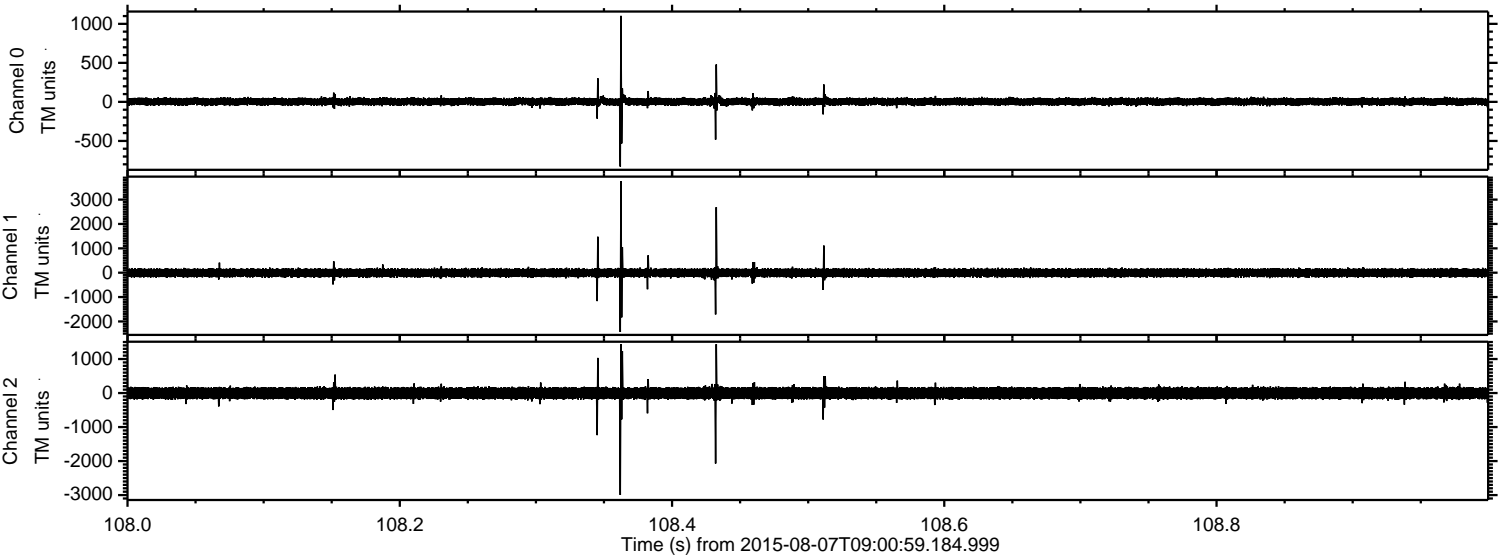

Channel 0
mn: -829
mx: 1103
 μ : 3.6
 σ : 27.2

Channel 1
mn: -2432
mx: 3756
 μ : -6.0
 σ : 98.4

Channel 2
mn: -2995
mx: 1437
 μ : -4.3
 σ : 105.9

ELMAVAN 3D WAVEFORMS (Measured data sampled at 50 kHz) 51000 packets of 144 samples from 2015-08-07T09:00:59.184.999. Part 72/147

Processed Fri Aug 7 11:07:49 2015 by ELM ver.2012-10-06 from 001__elm20150807_090058__dat00.bin

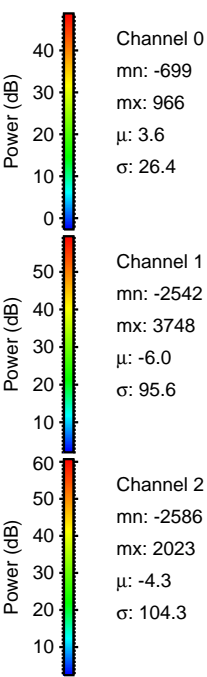
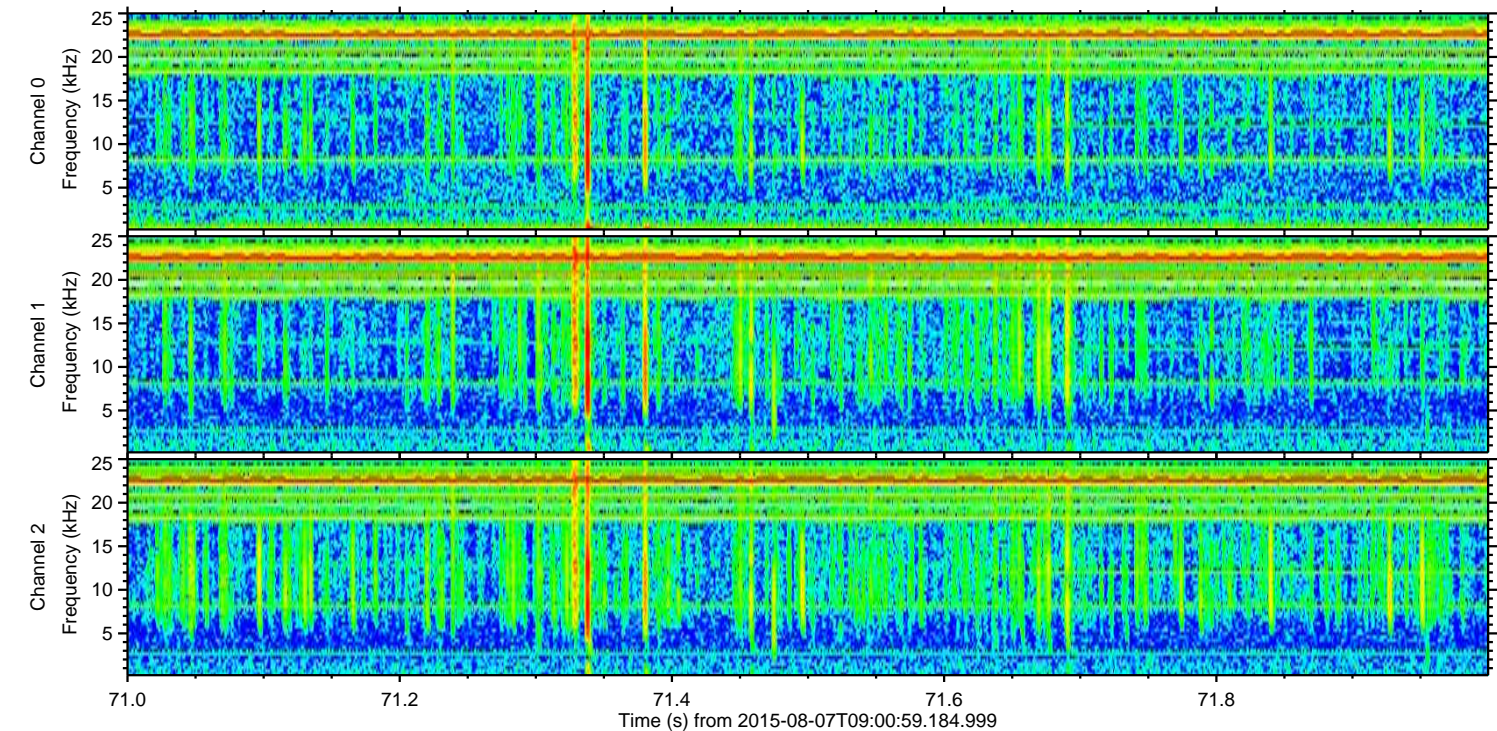
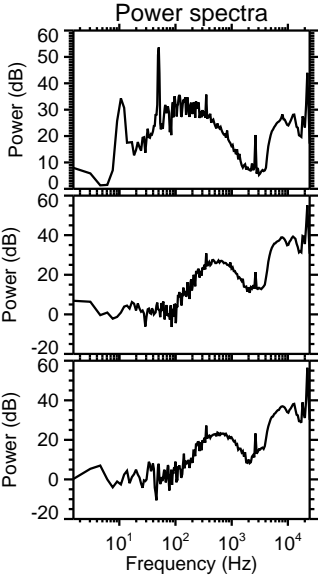
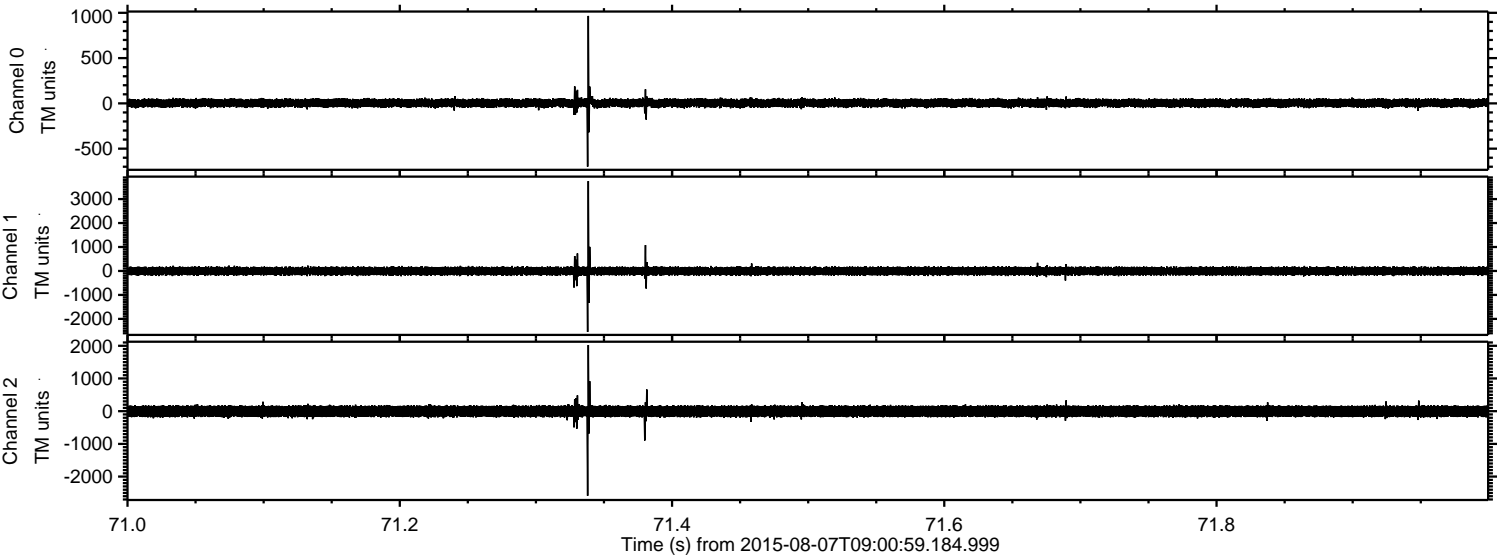

ELMAVAN 3D WAVEFORMS (Measured data sampled at 50 kHz) 51000 packets of 144 samples from 2015-08-07T09:00:59.184.999. Part 107/147

Processed Fri Aug 7 11:07:50 2015 by ELM ver.2012-10-06 from 001__elm20150807_090058__dat00.bin

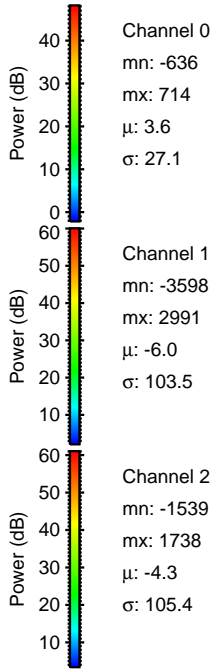
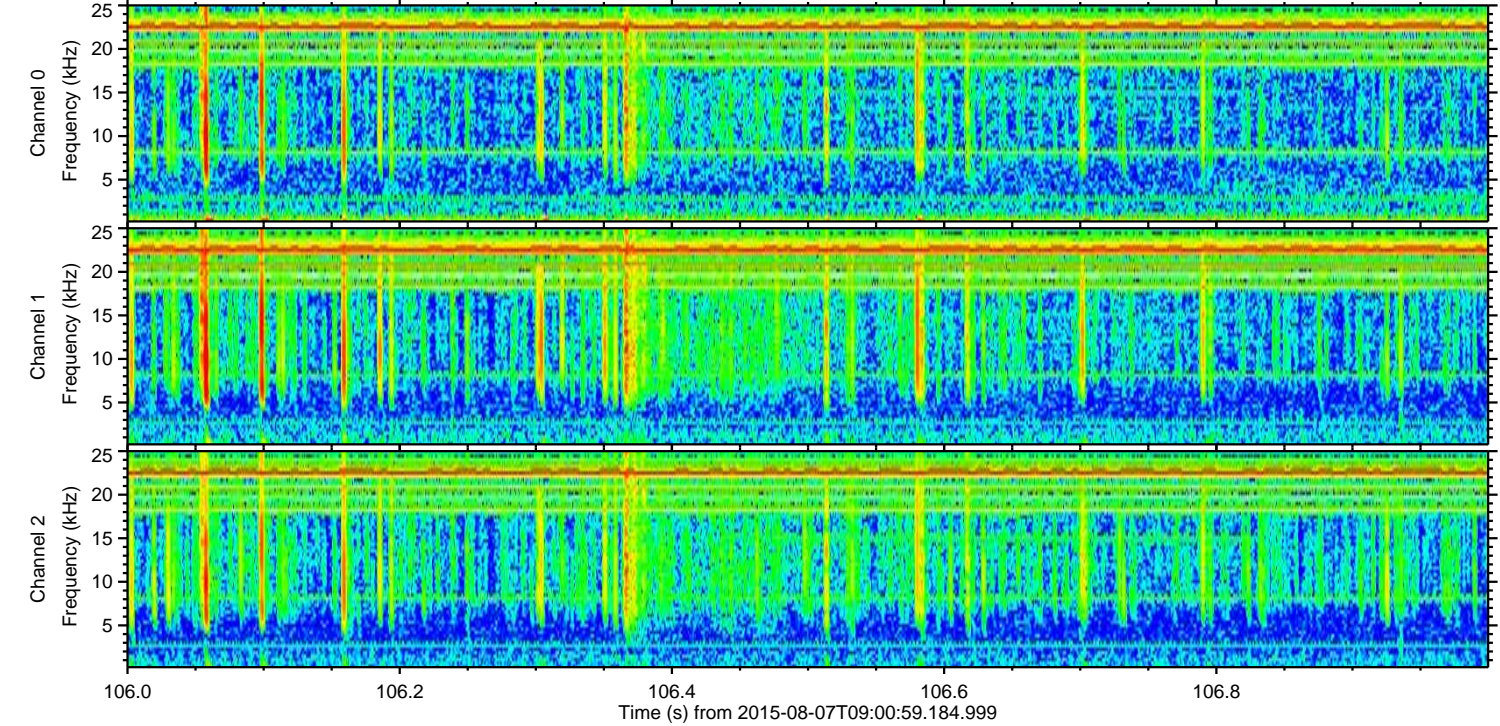
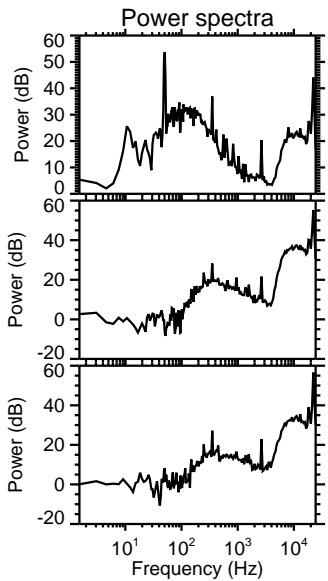
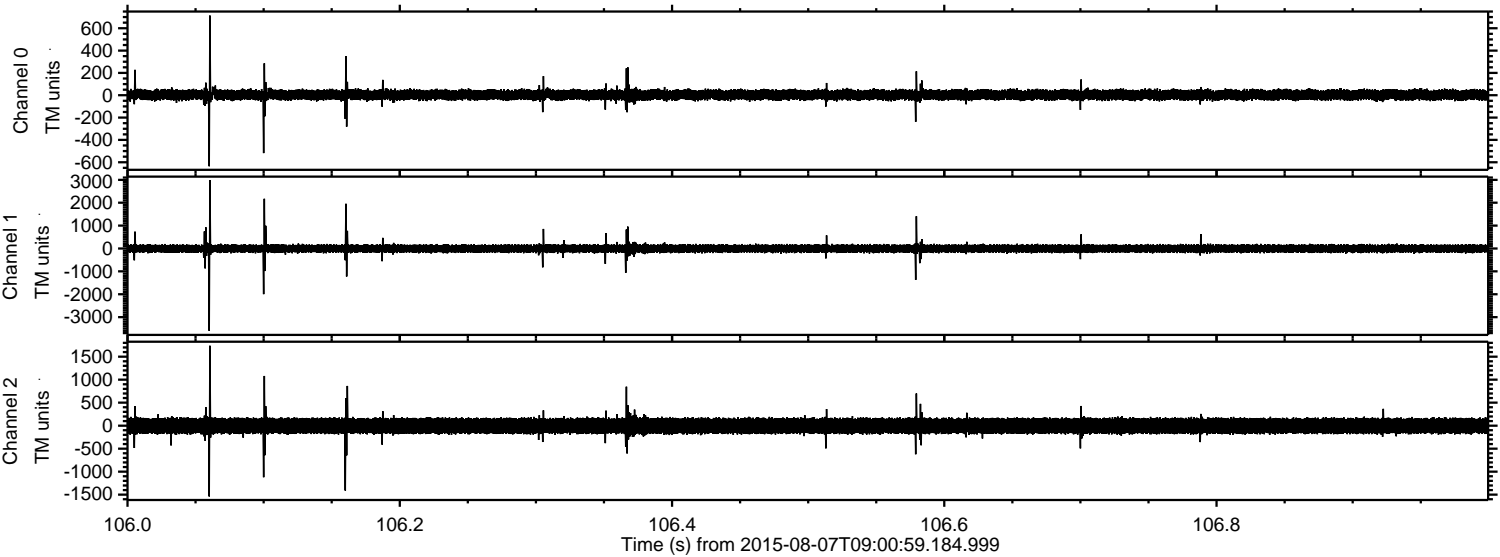

Channel 0
mn: -636
mx: 714
 μ : 3.6
 σ : 27.1

Channel 1
mn: -3598
mx: 2991
 μ : -6.0
 σ : 103.5

Channel 2
mn: -1539
mx: 1738
 μ : -4.3
 σ : 105.4

