

ELMAVAN 3D WAVEFORMS (Measured data sampled at 50 kHz) 51000 packets of 144 samples from 2015-08-07T08:45:58.524.999.

Processed Fri Aug 7 10:52:47 2015 by ELM ver.2012-10-06 from 001\_\_elm20150807\_084557\_\_dat00.bin

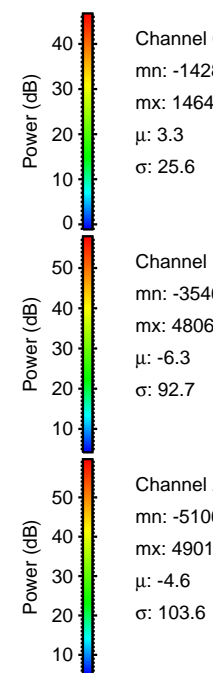
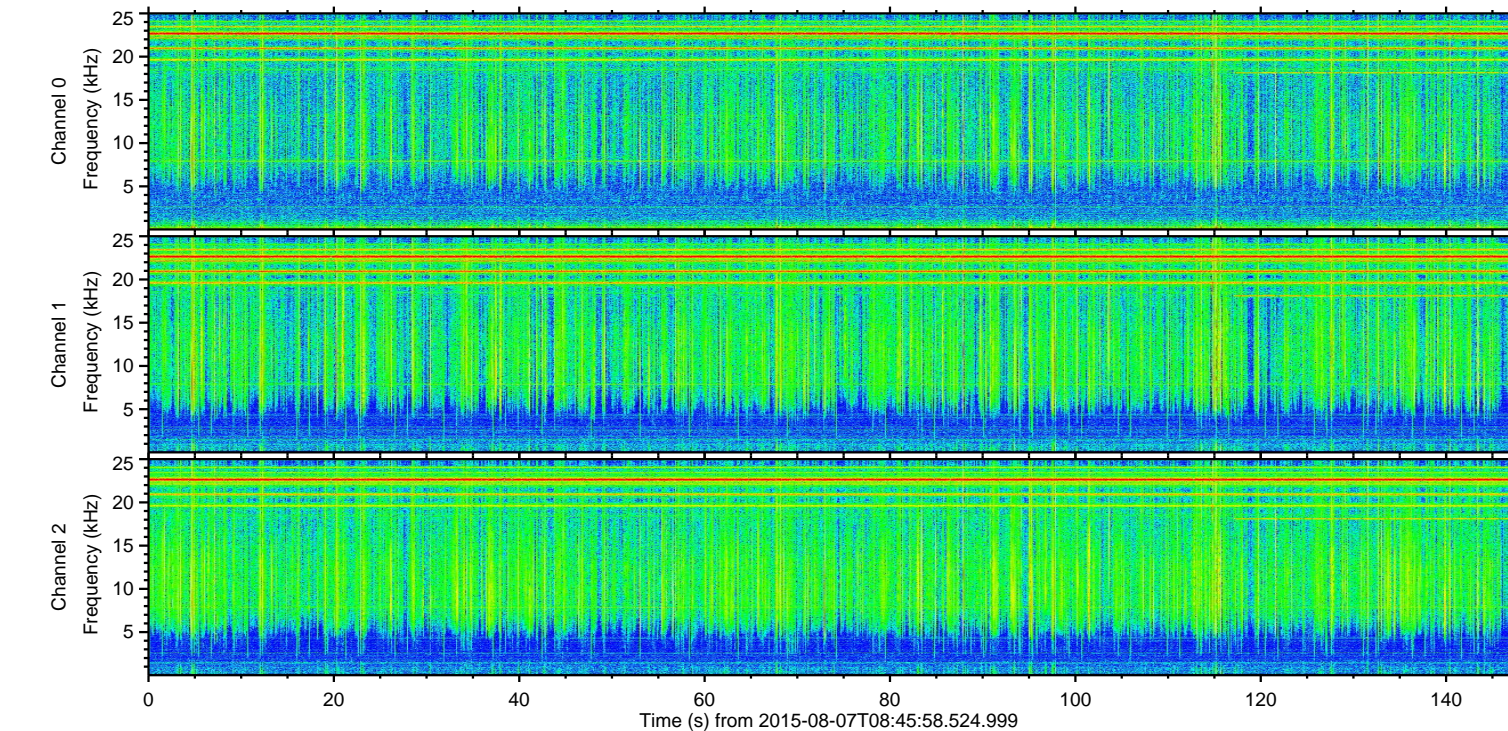
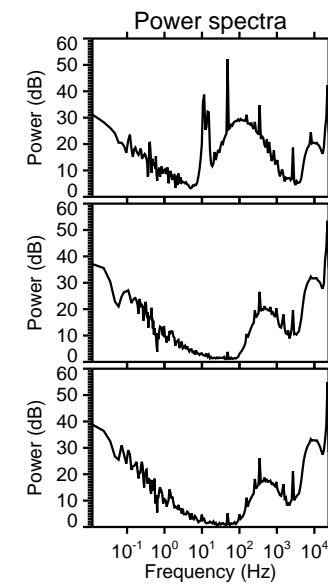
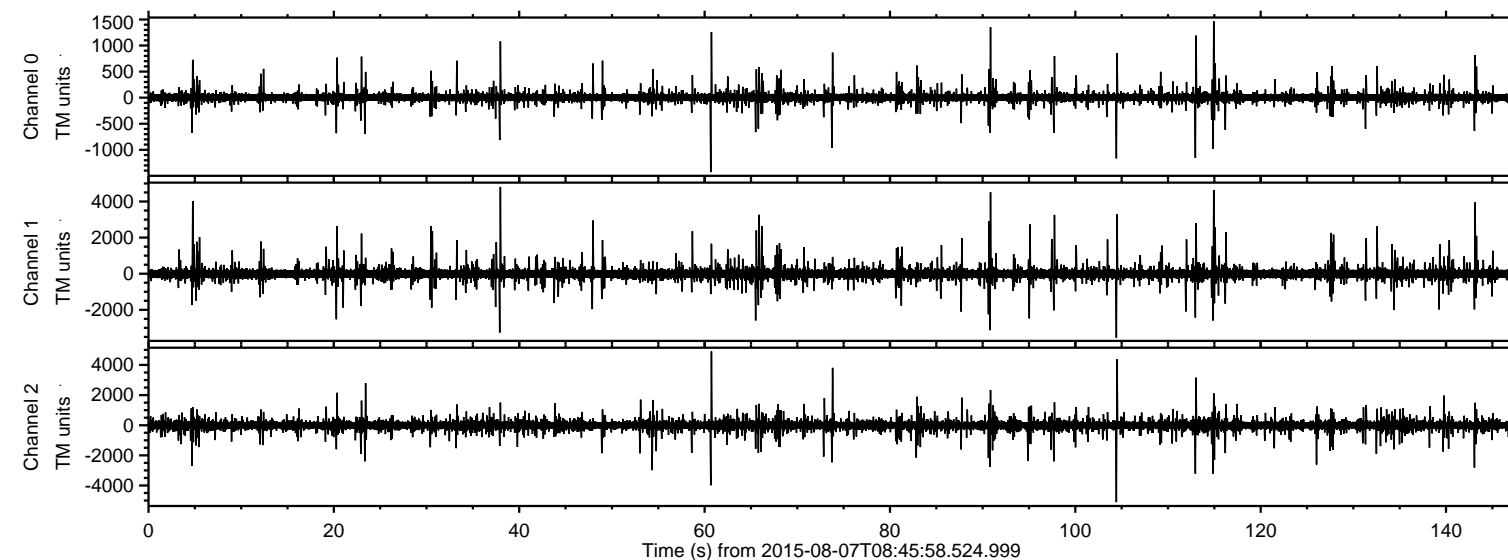

ELMAVAN 3D WAVEFORMS (Measured data sampled at 50 kHz) 51000 packets of 144 samples from 2015-08-07T08:45:58.524.999. Part 105/147

Processed Fri Aug 7 10:52:58 2015 by ELM ver.2012-10-06 from 001\_\_elm20150807\_084557\_\_dat00.bin

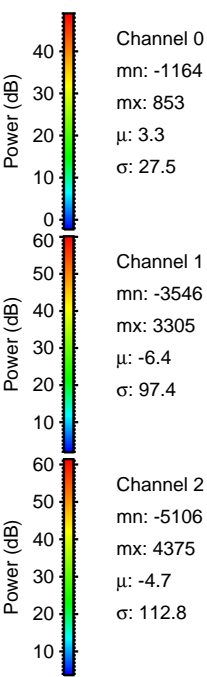
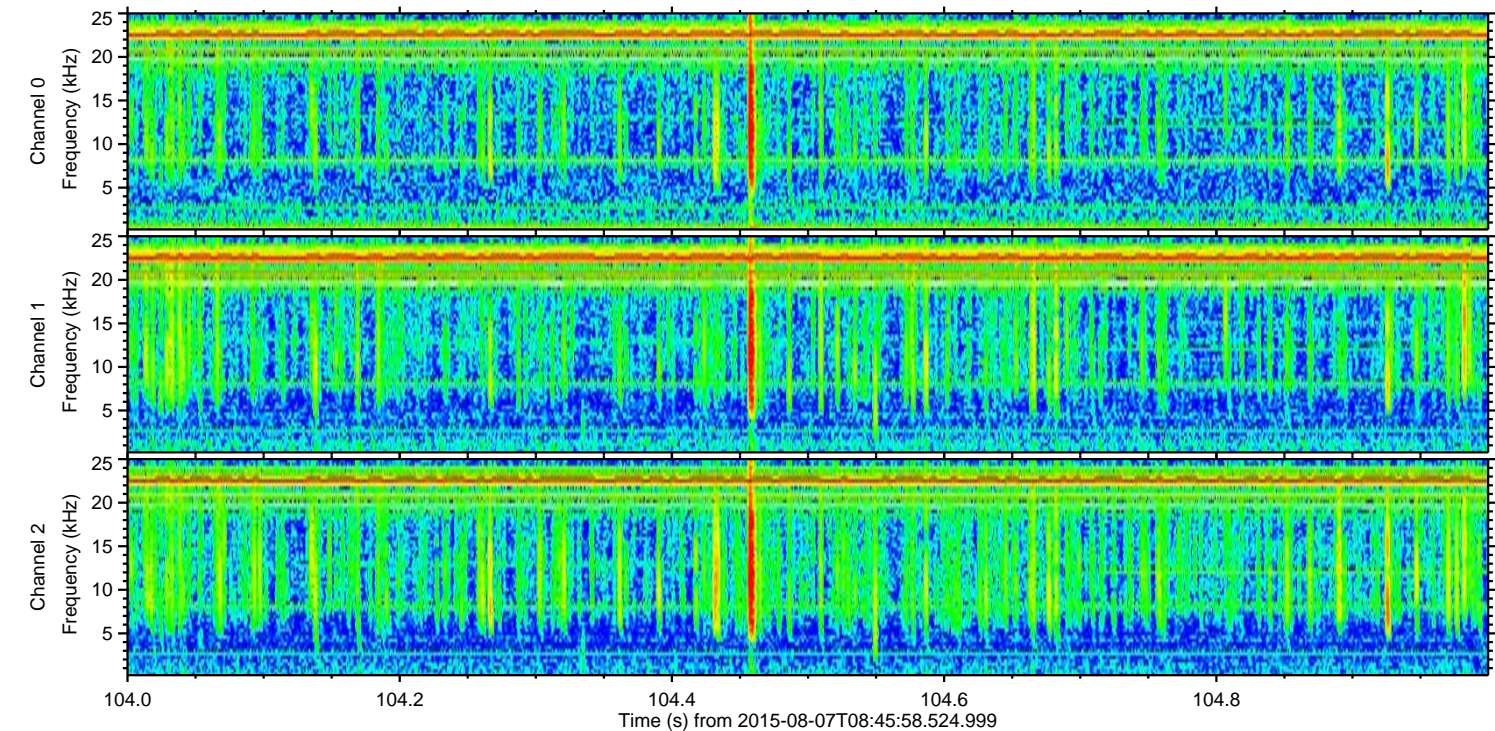
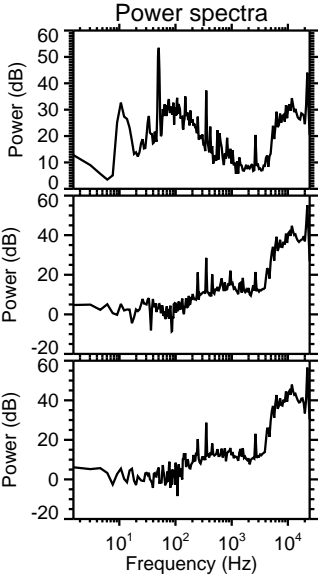
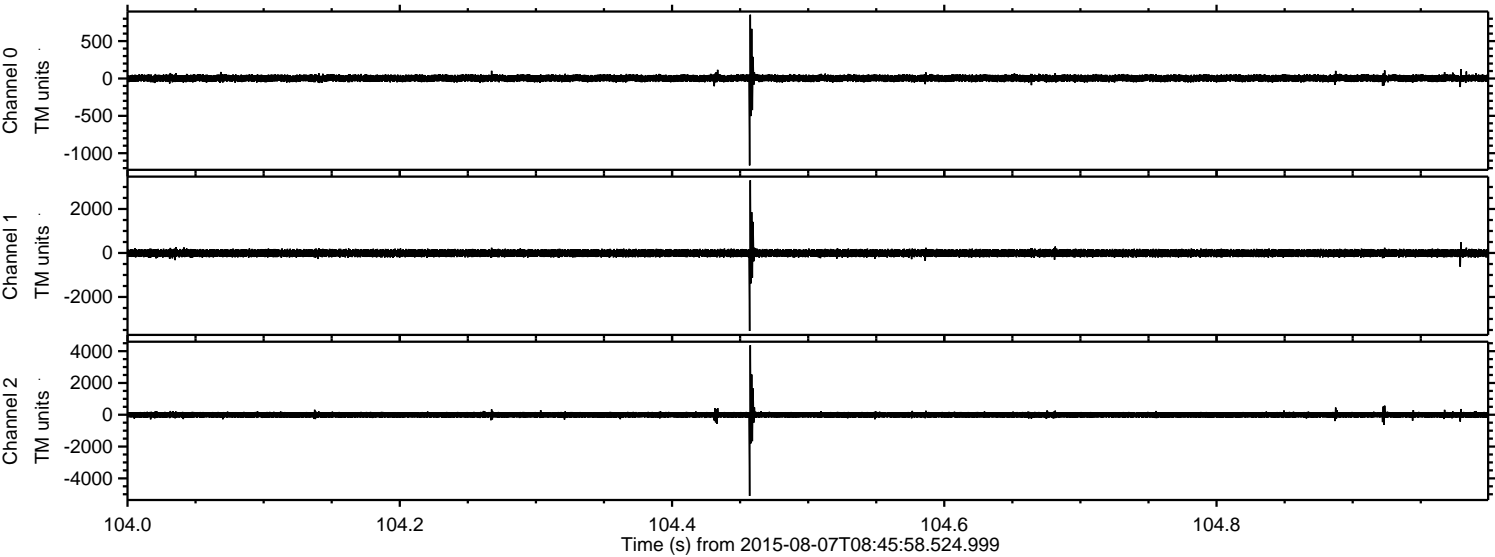

Processed Fri Aug 7 10:52:59 2015 by ELM ver.2012-10-06 from 001\_\_elm20150807\_084557\_\_dat00.bin

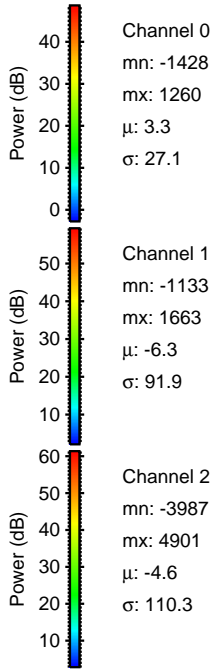
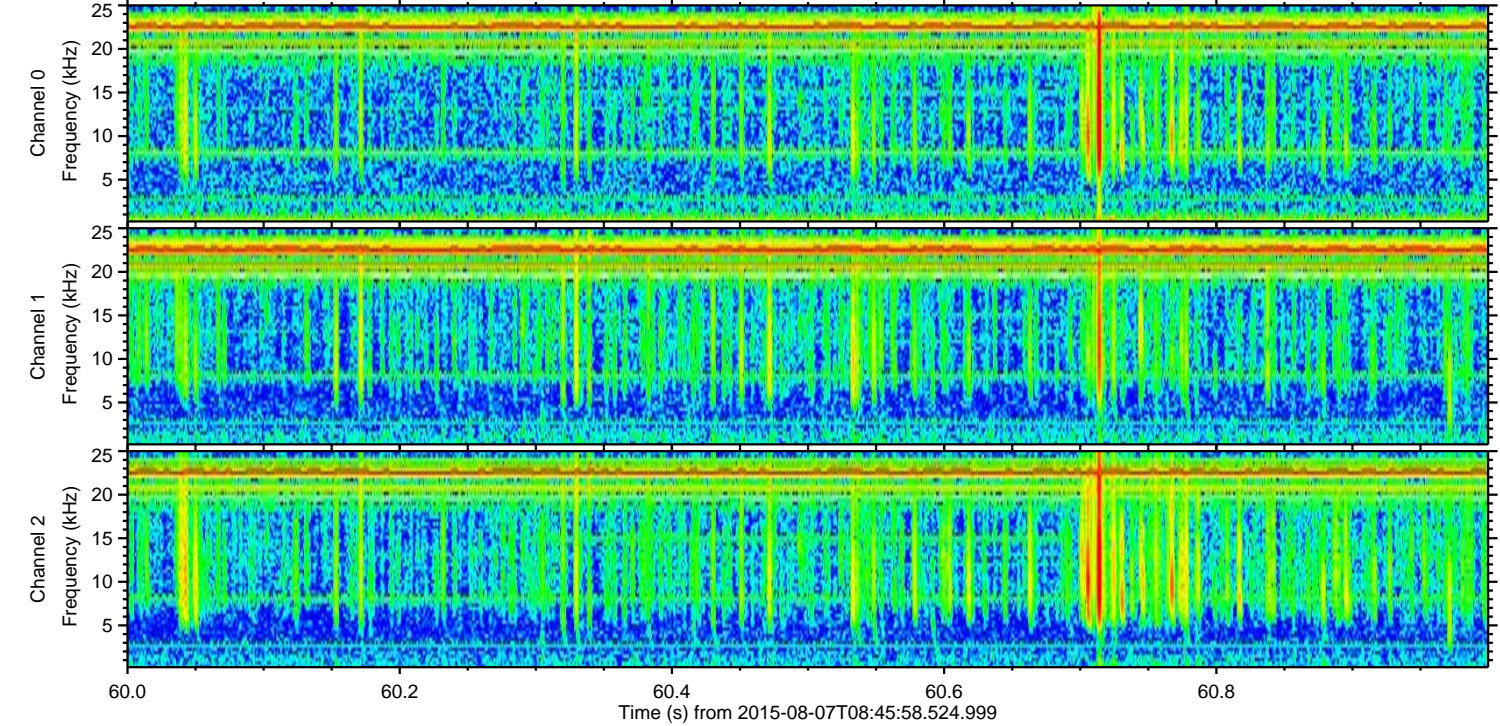
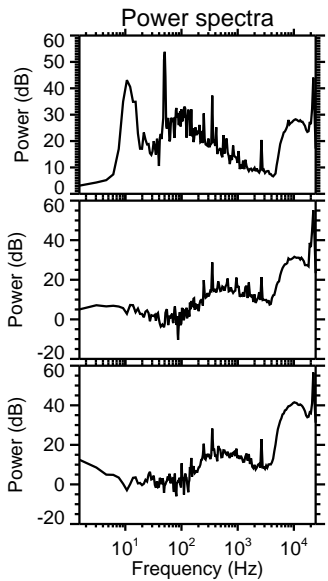
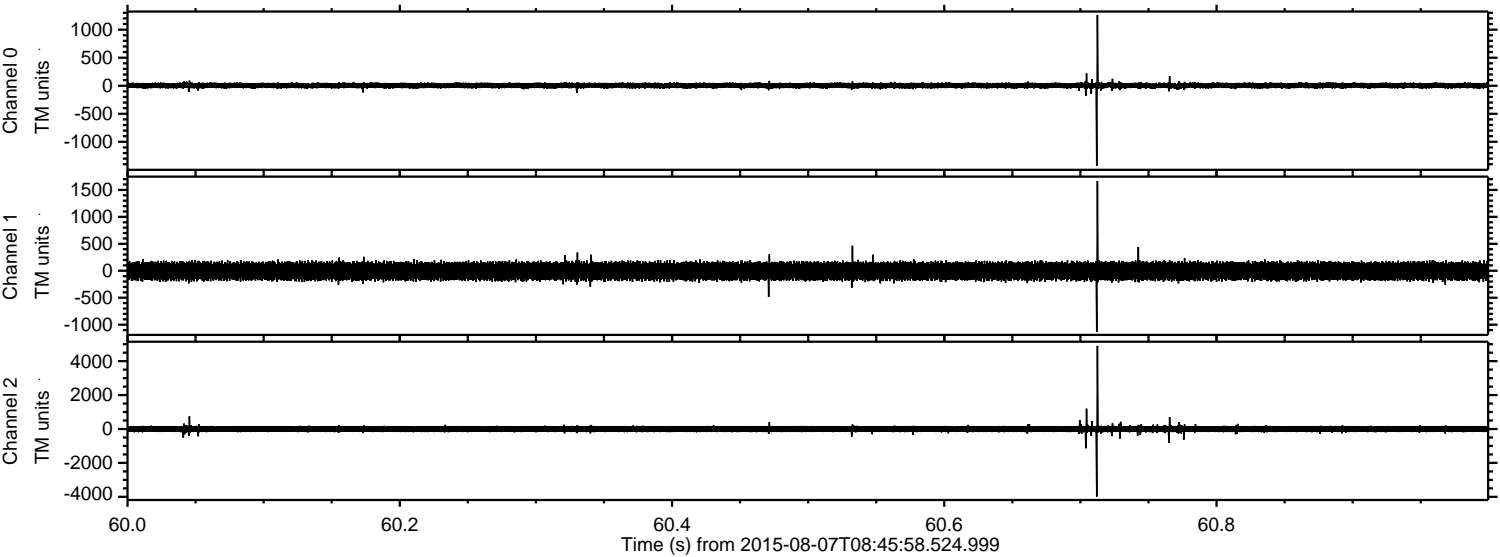

Processed Fri Aug 7 10:53:00 2015 by ELM ver.2012-10-06 from 001\_\_elm20150807\_084557\_\_dat00.bin

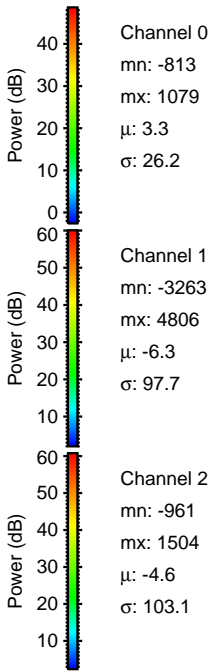
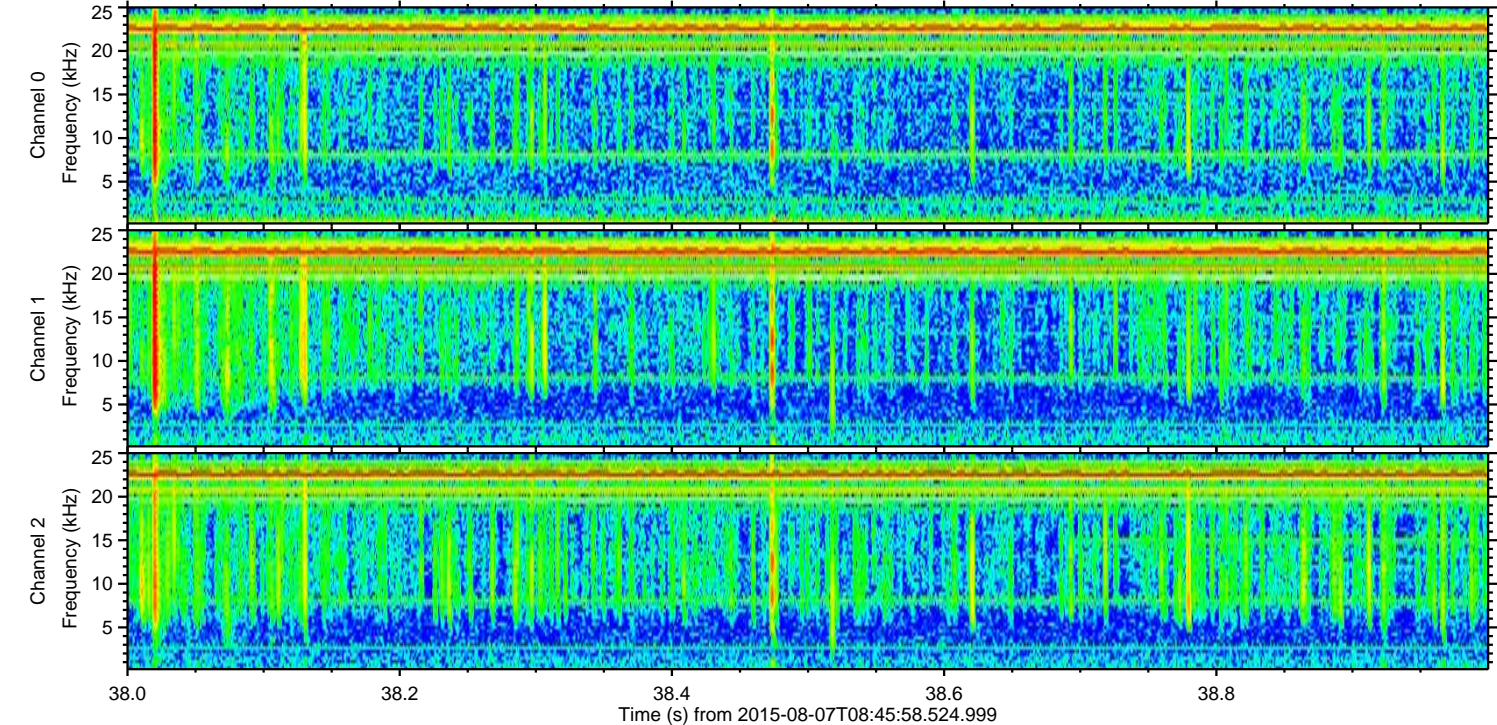
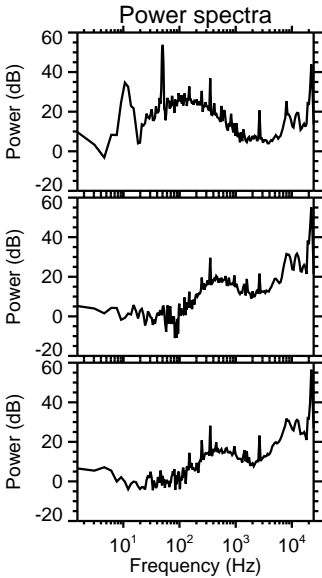
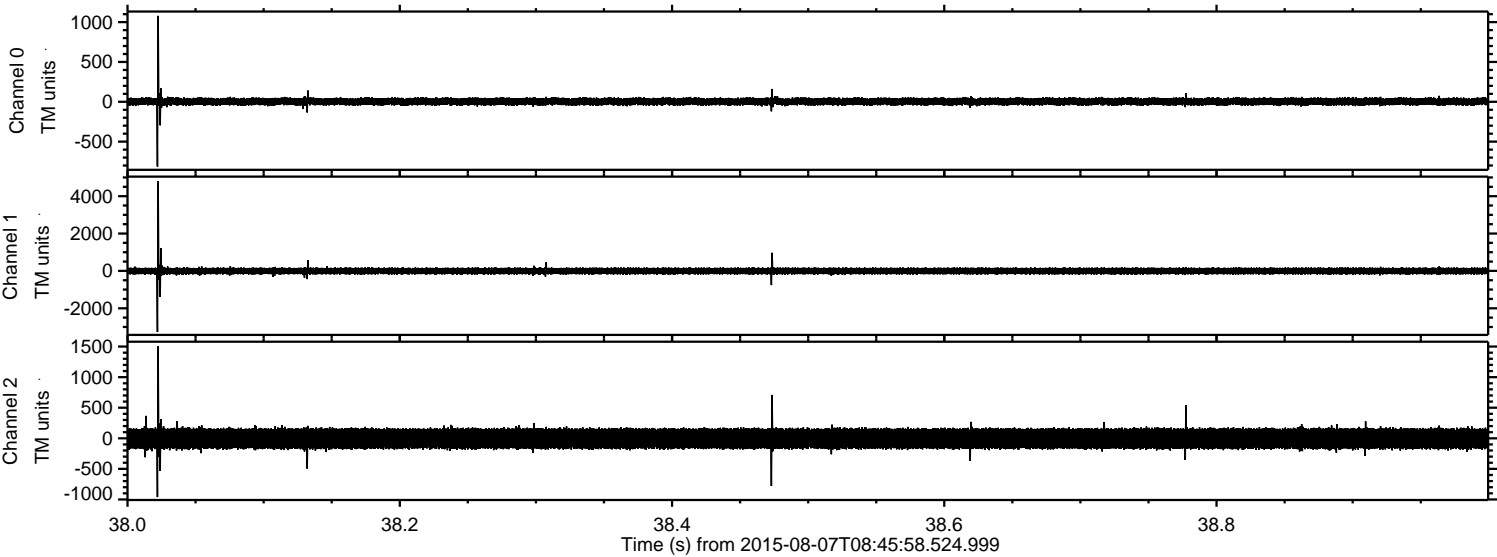

ELMAVAN 3D WAVEFORMS (Measured data sampled at 50 kHz) 51000 packets of 144 samples from 2015-08-07T08:45:58.524.999. Part 115/147

Processed Fri Aug 7 10:53:01 2015 by ELM ver.2012-10-06 from 001\_\_elm20150807\_084557\_\_dat00.bin

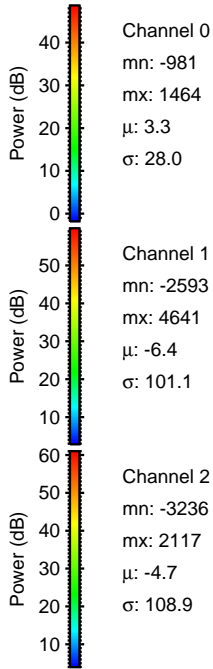
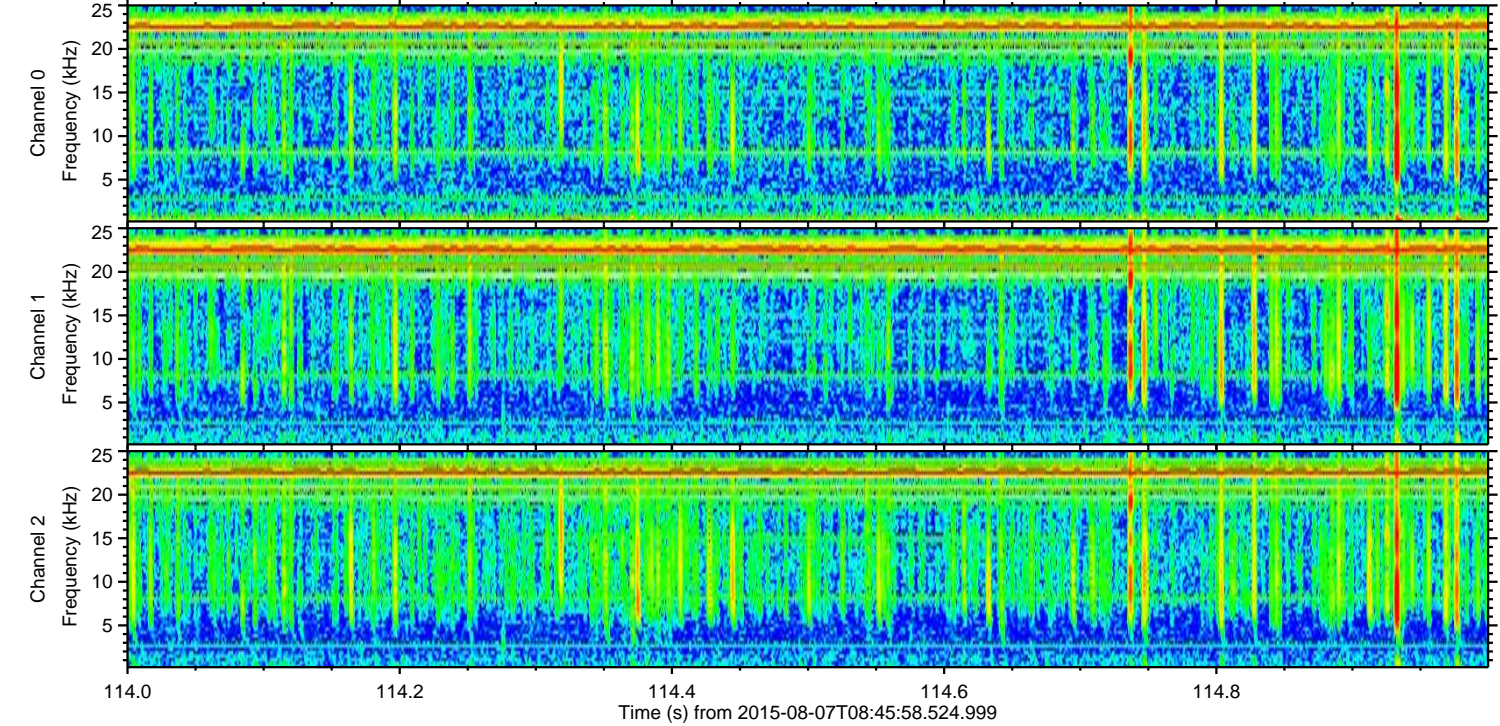
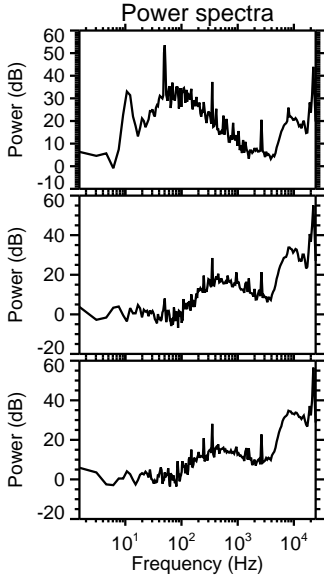
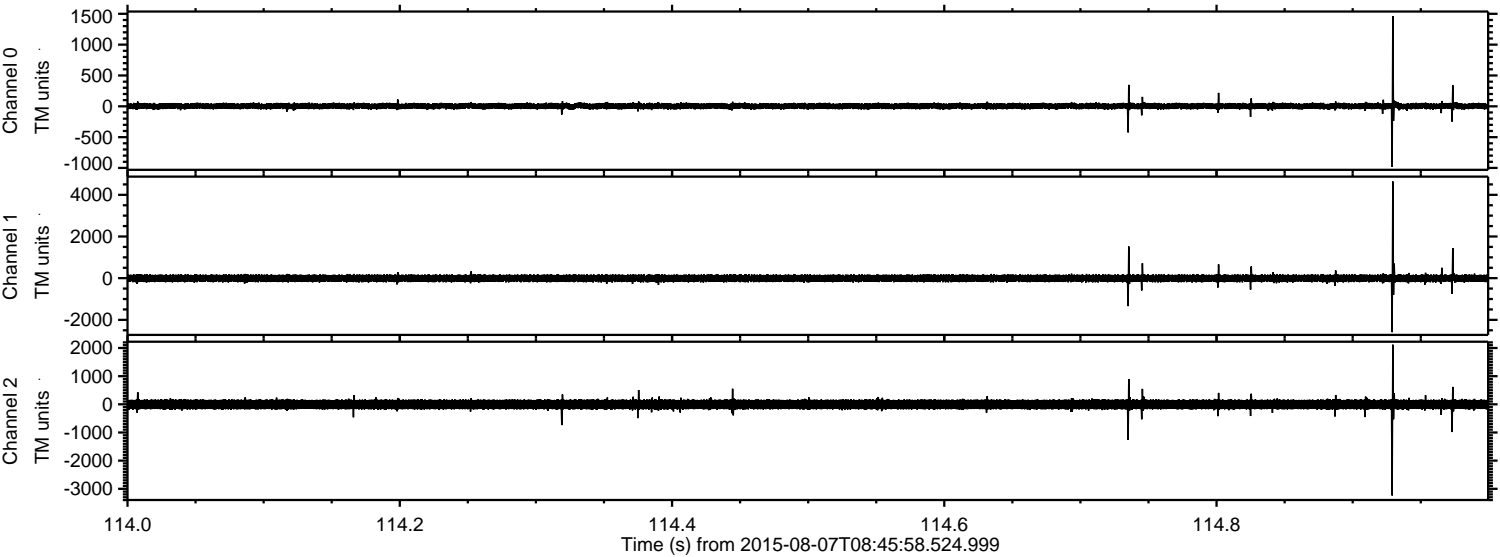

Processed Fri Aug 7 10:53:02 2015 by ELM ver.2012-10-06 from 001\_\_elm20150807\_084557\_\_dat00.bin

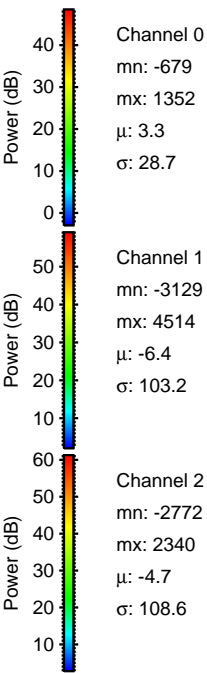
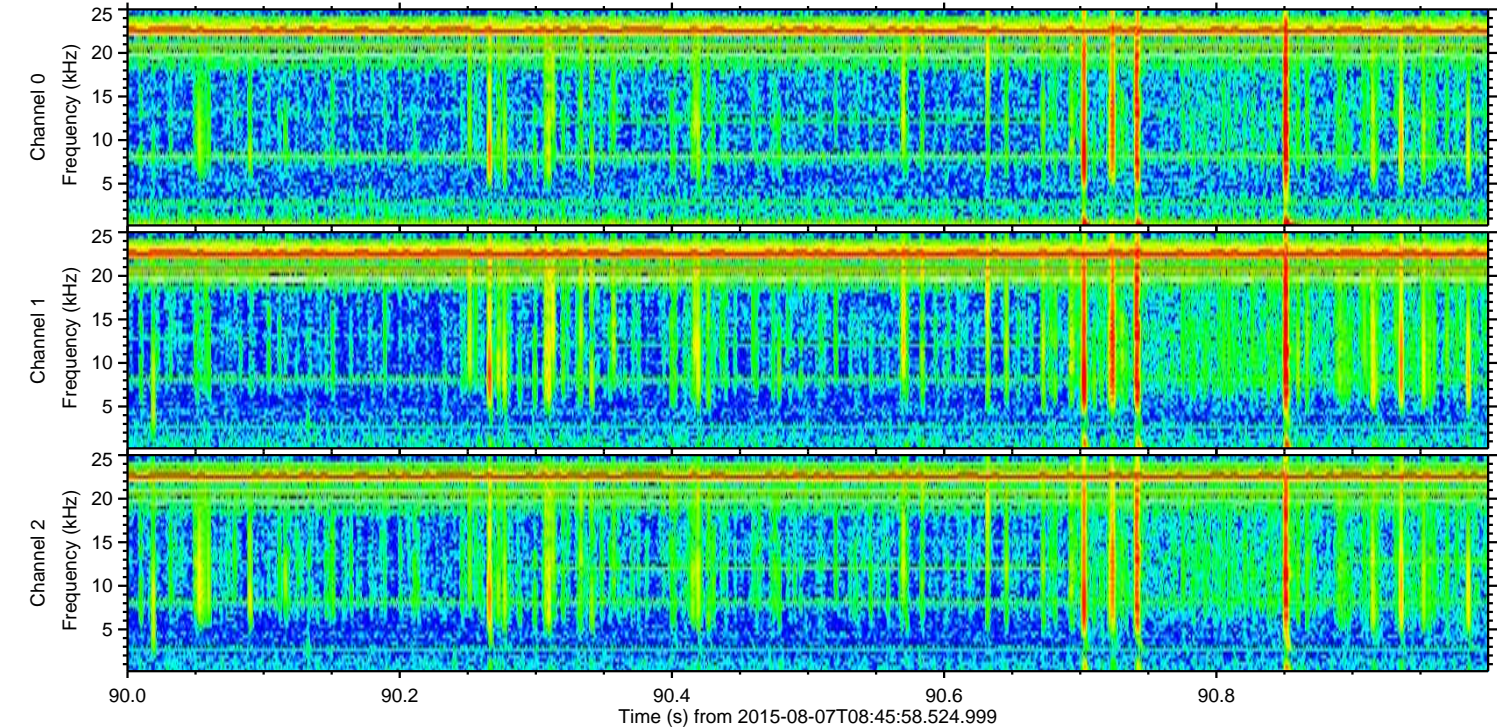
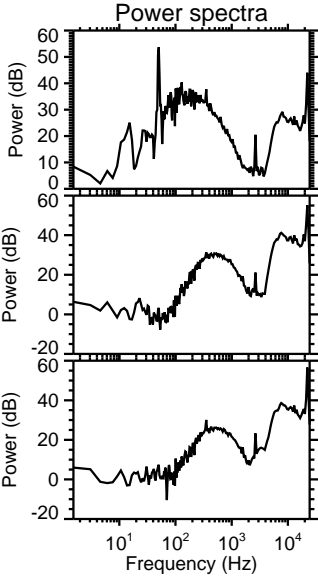
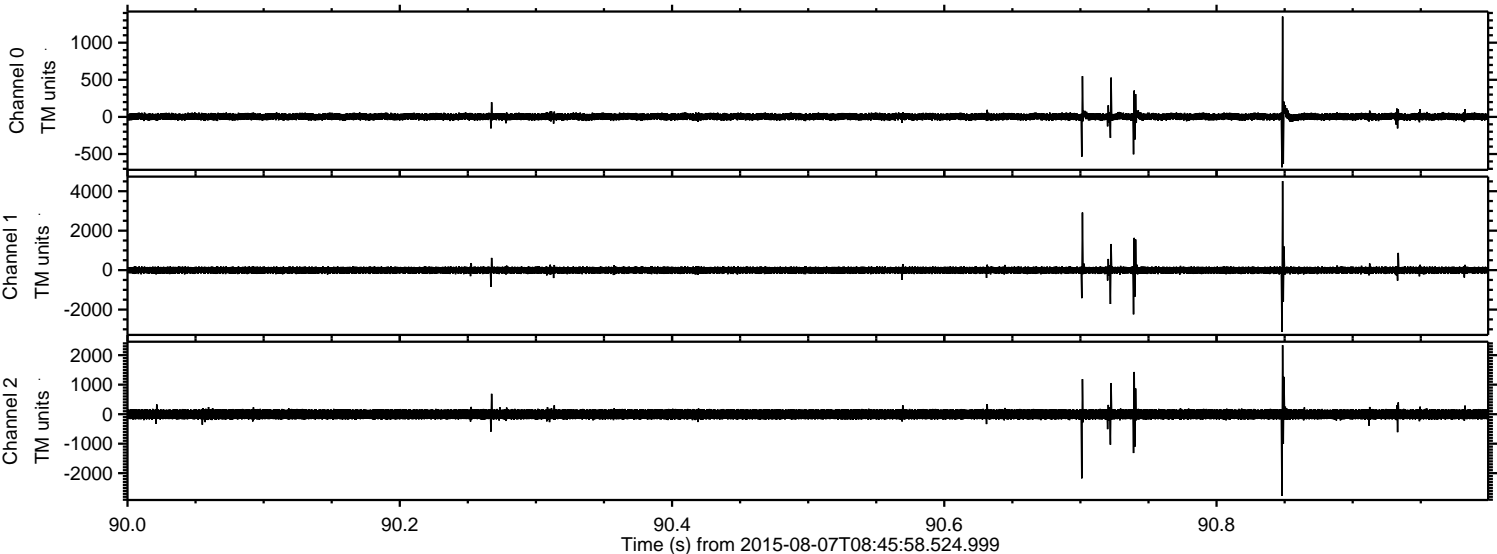

Processed Fri Aug 7 10:53:03 2015 by ELM ver.2012-10-06 from 001\_\_elm20150807\_084557\_\_dat00.bin

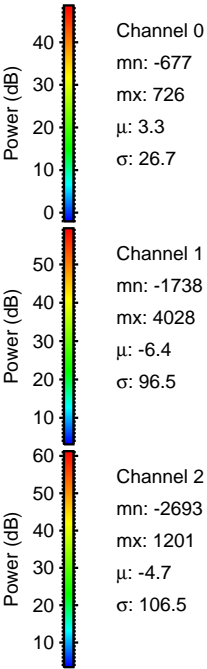
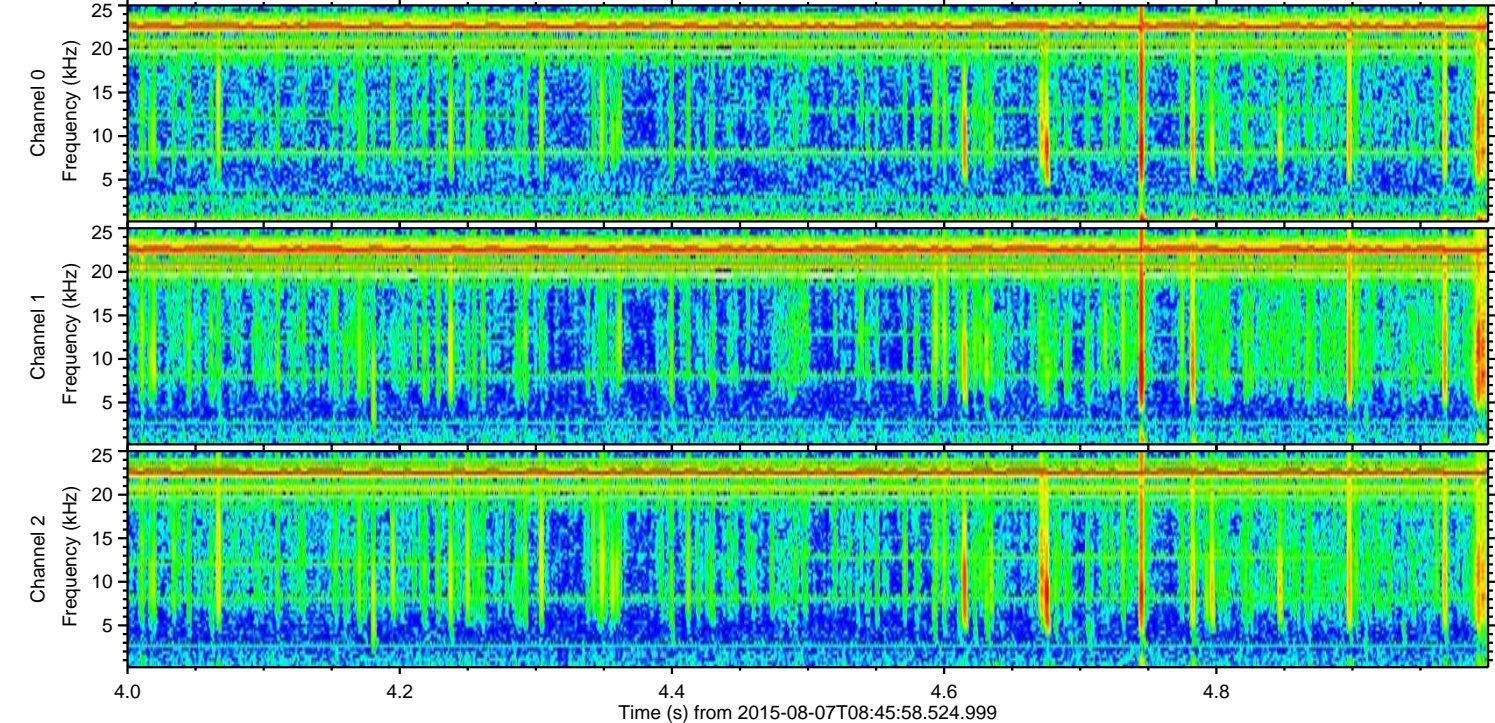
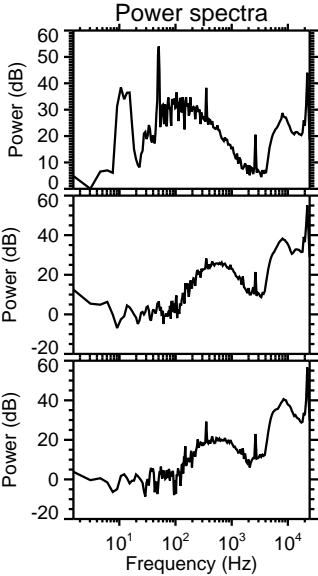
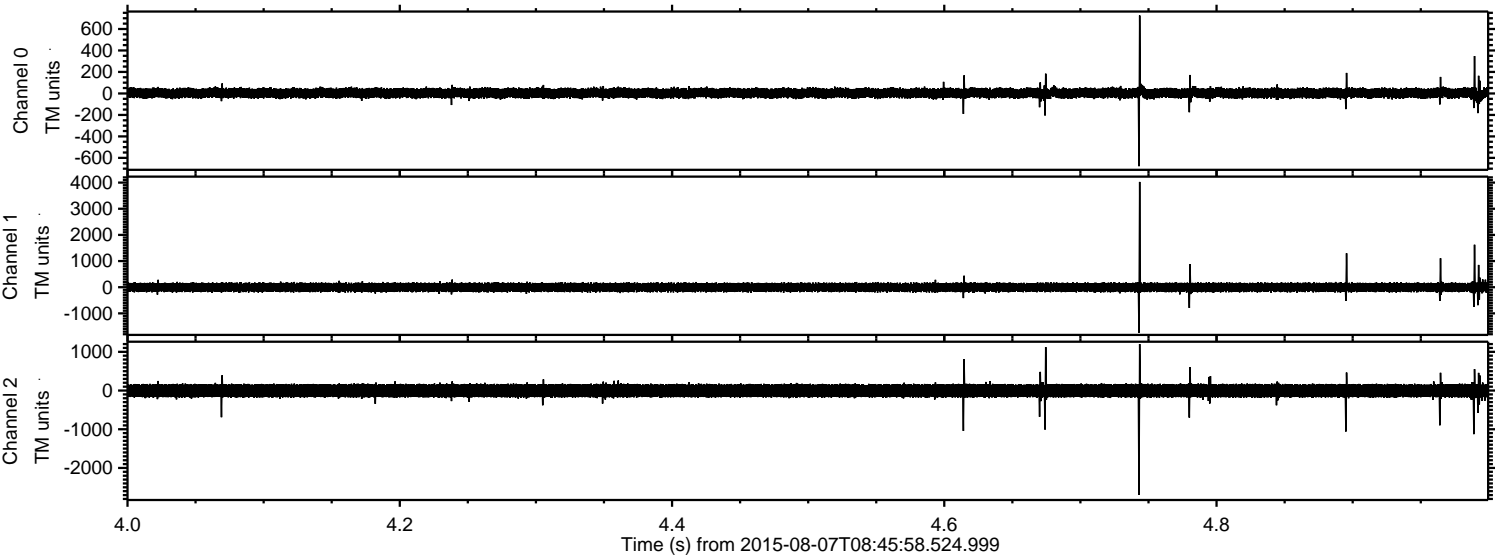

Processed Fri Aug 7 10:53:04 2015 by ELM ver.2012-10-06 from 001\_\_elm20150807\_084557\_\_dat00.bin

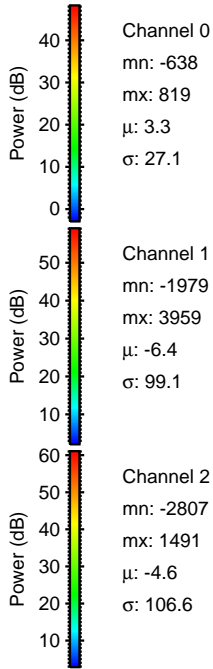
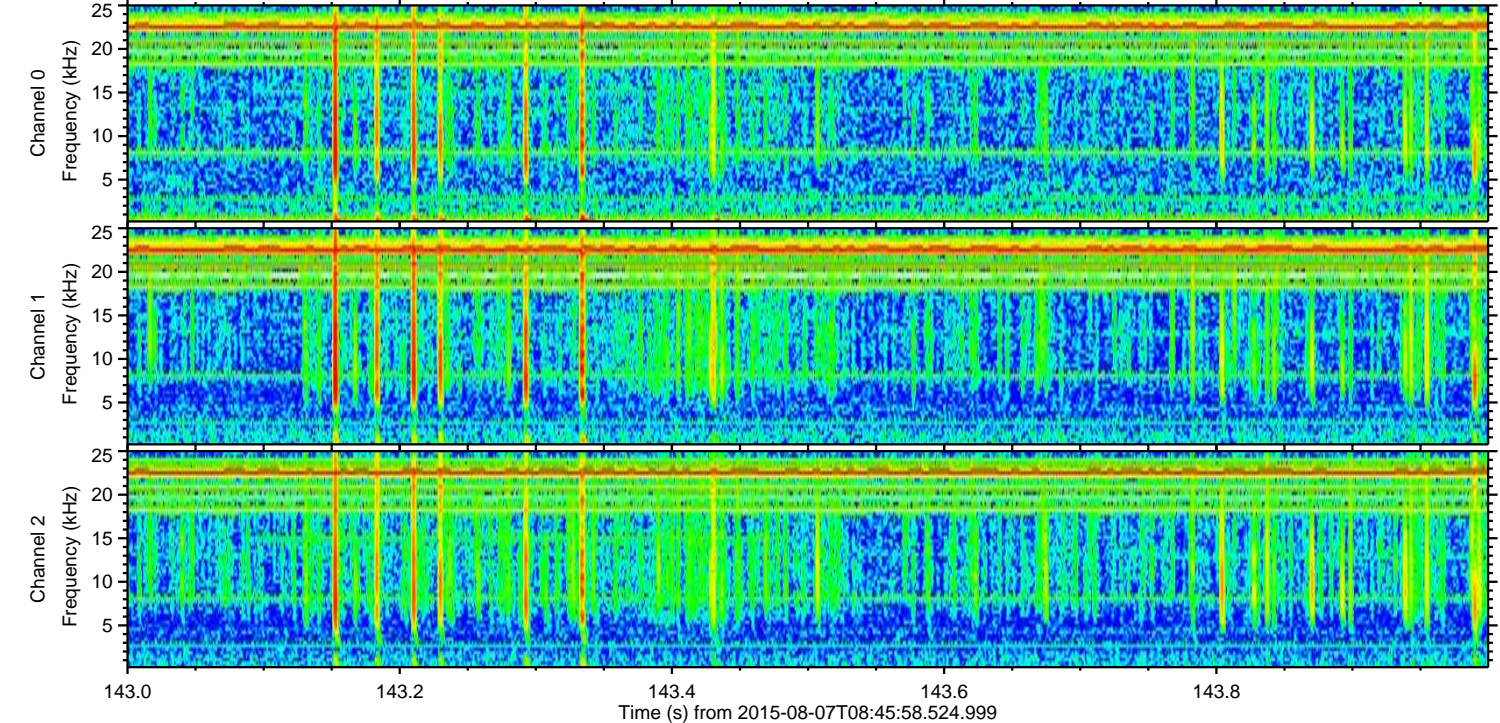
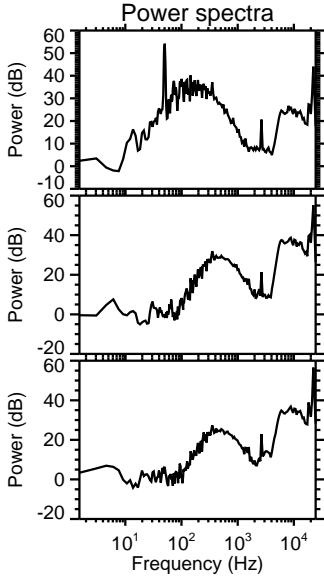
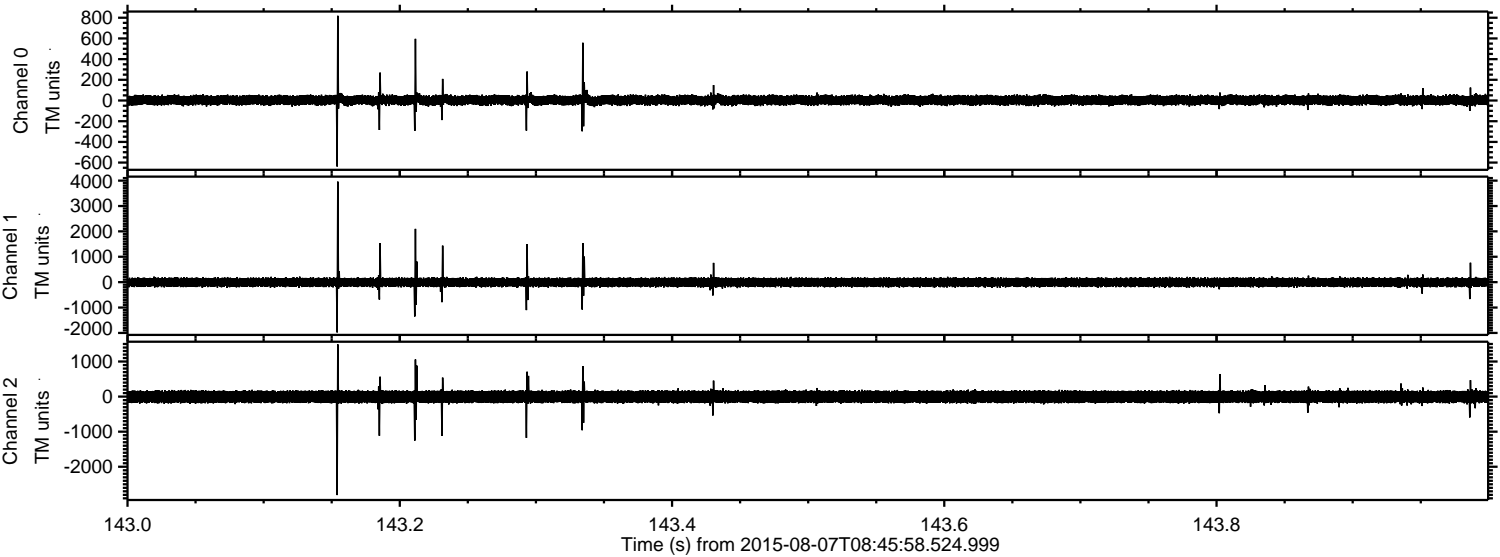

Processed Fri Aug 7 10:53:05 2015 by ELM ver.2012-10-06 from 001\_\_elm20150807\_084557\_\_dat00.bin

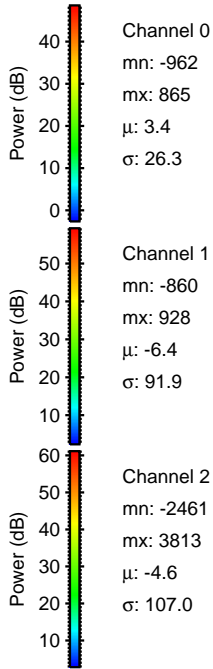
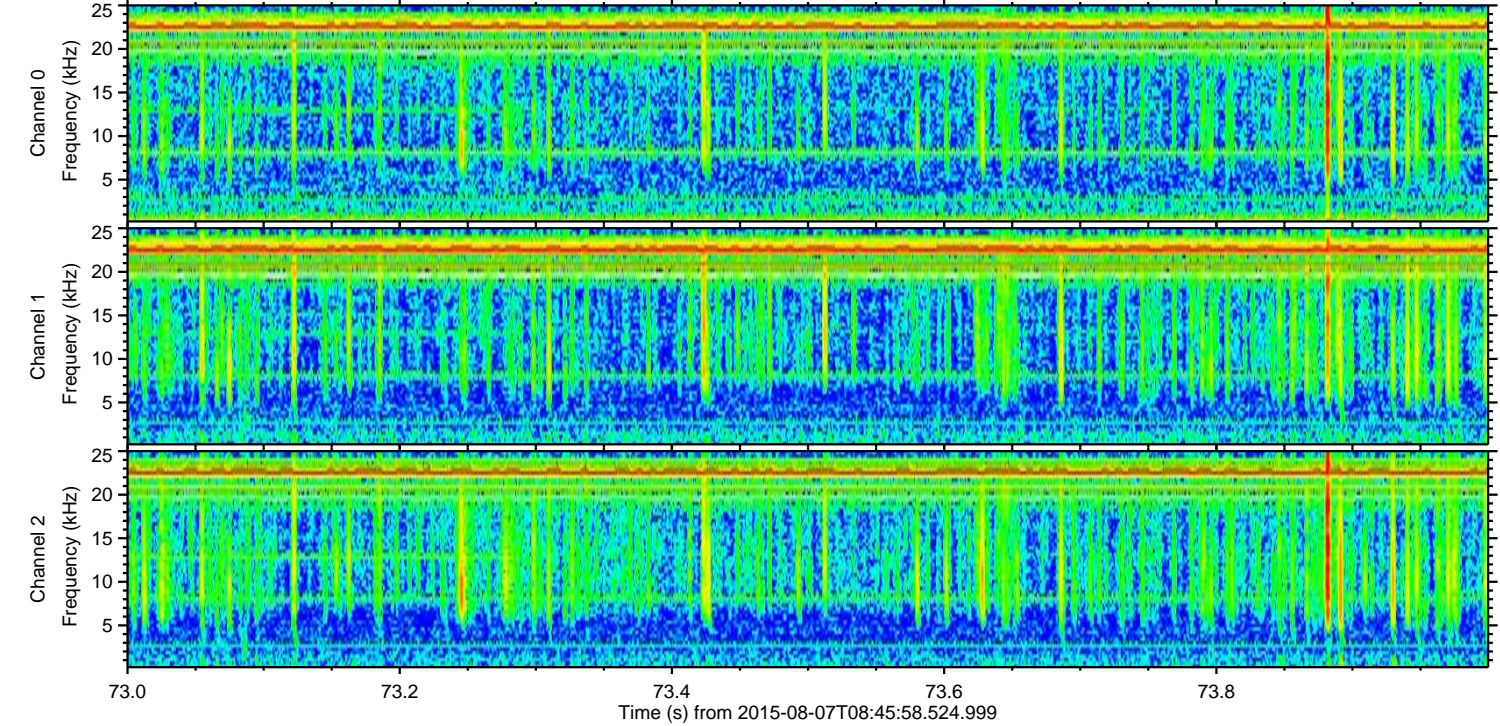
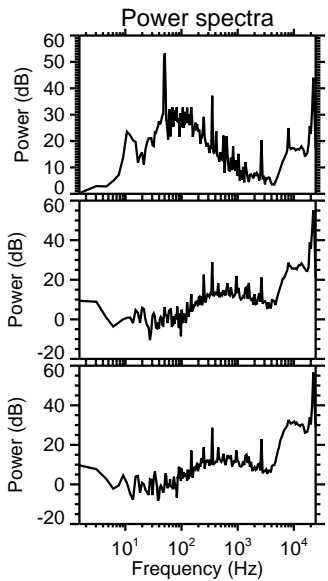
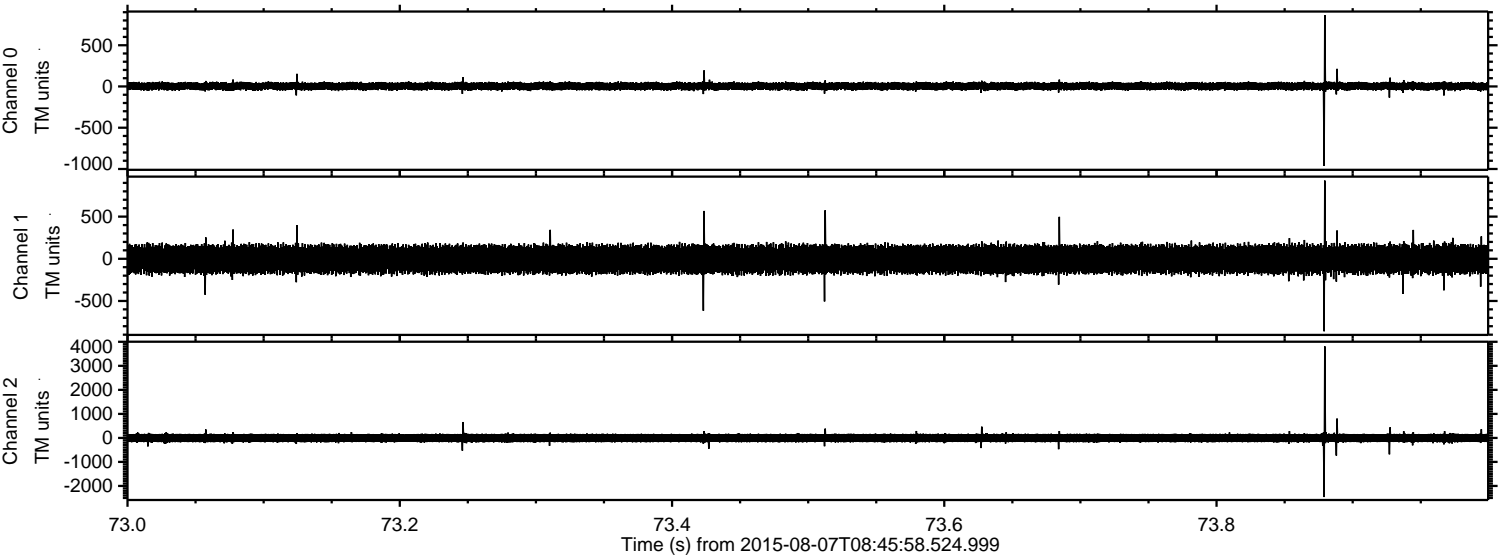

Processed Fri Aug 7 10:53:06 2015 by ELM ver.2012-10-06 from 001\_\_elm20150807\_084557\_\_dat00.bin

