

ELMAVAN 3D WAVEFORMS (Measured data sampled at 50 kHz) 51000 packets of 144 samples from 2015-08-07T08:25:57.643.999.

Processed Fri Aug 7 10:32:47 2015 by ELM ver.2012-10-06 from 001__elm20150807_082556__dat00.bin

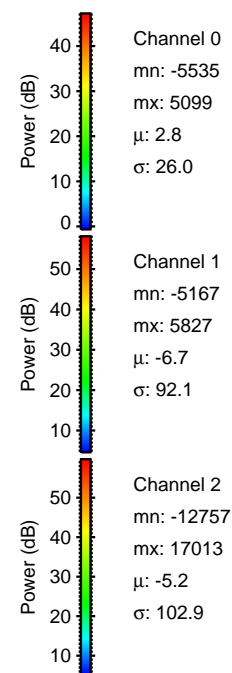

Processed Fri Aug 7 10:32:59 2015 by ELM ver.2012-10-06 from 001__elm20150807_082556__dat00.bin

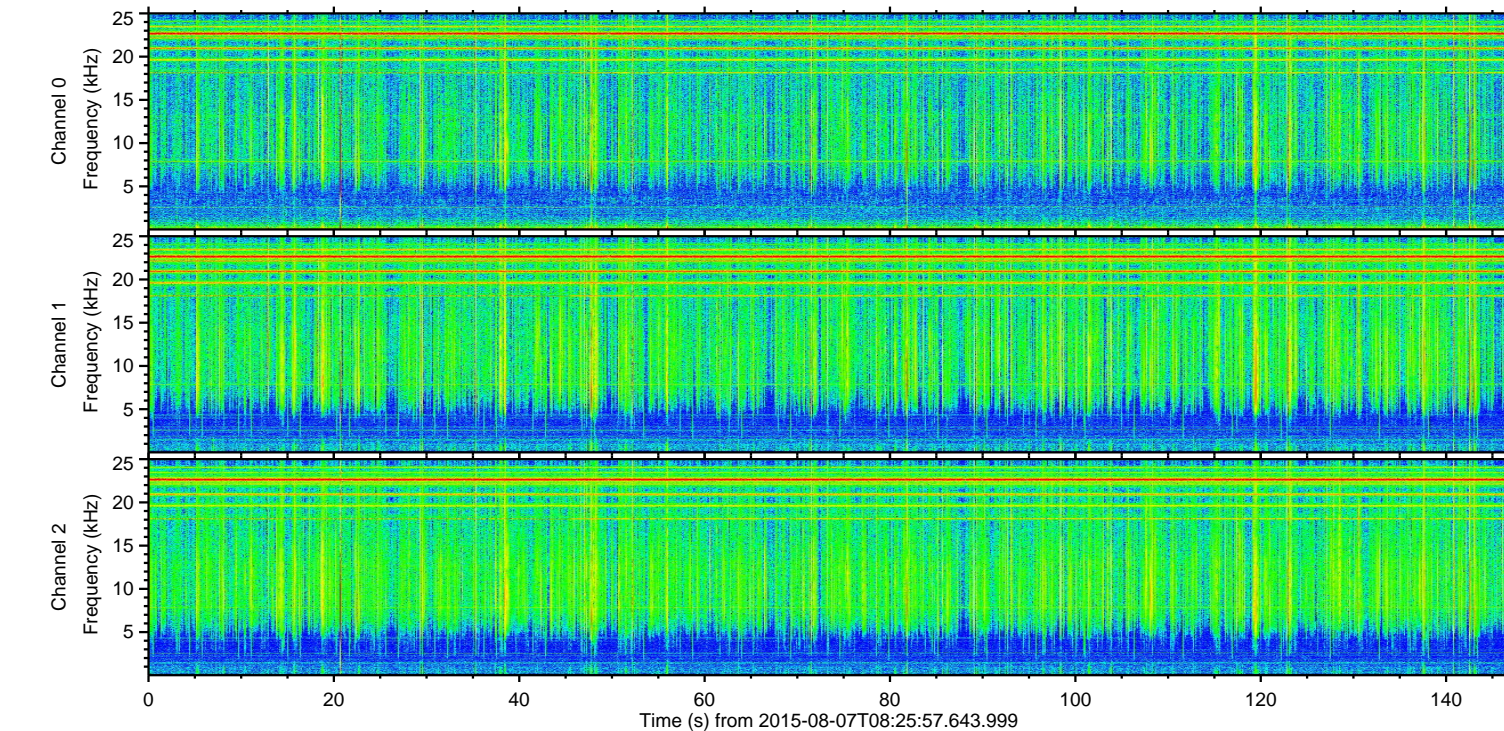
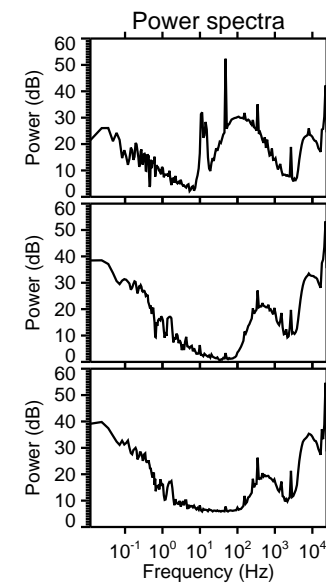
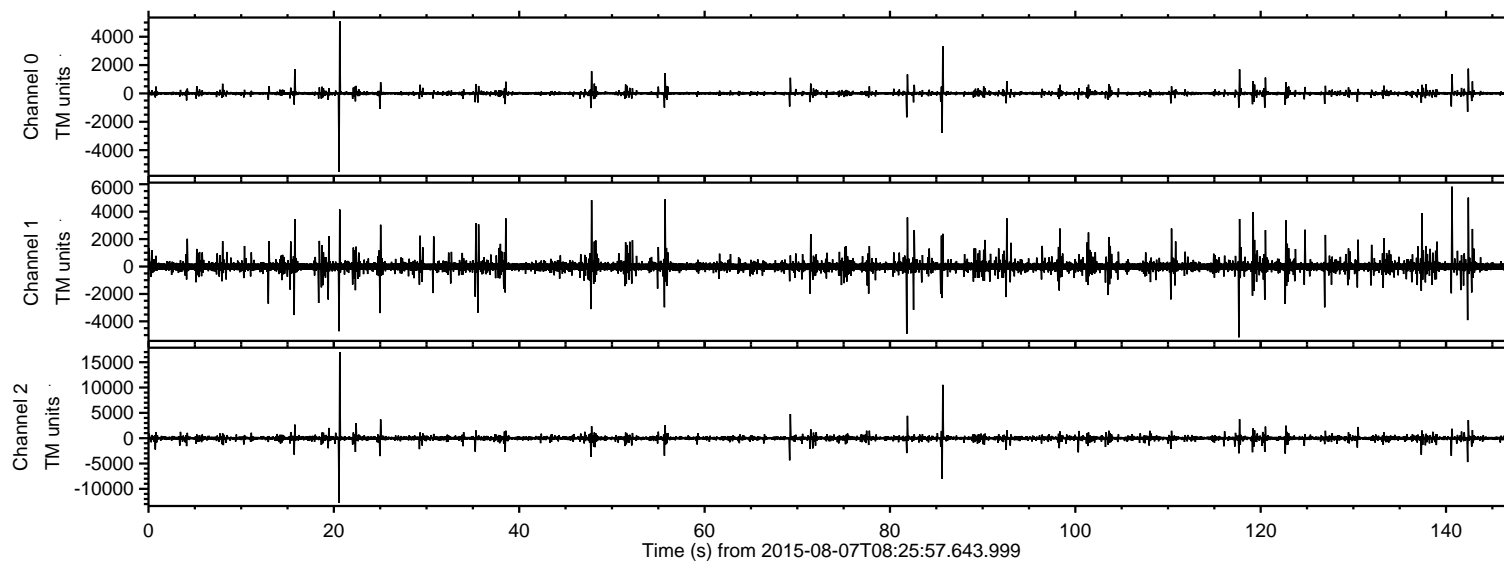
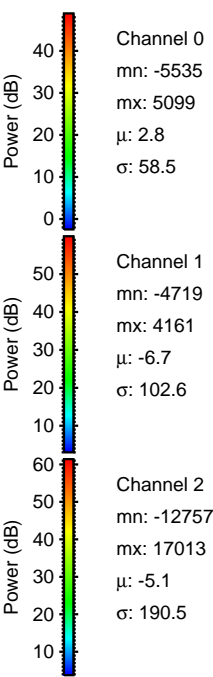
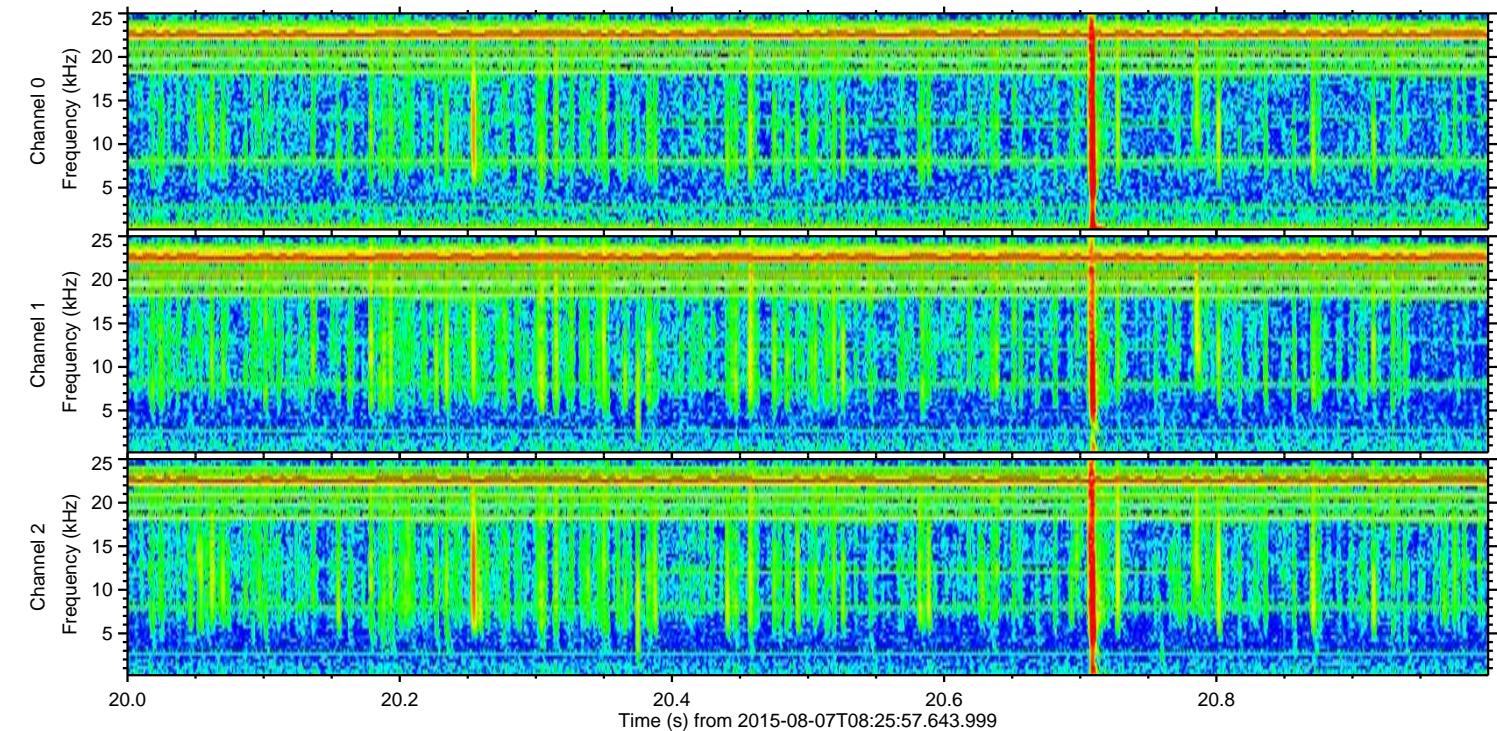
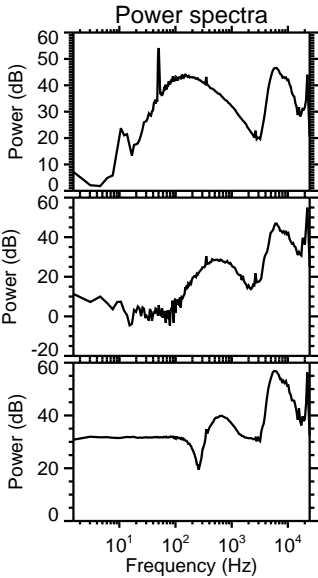
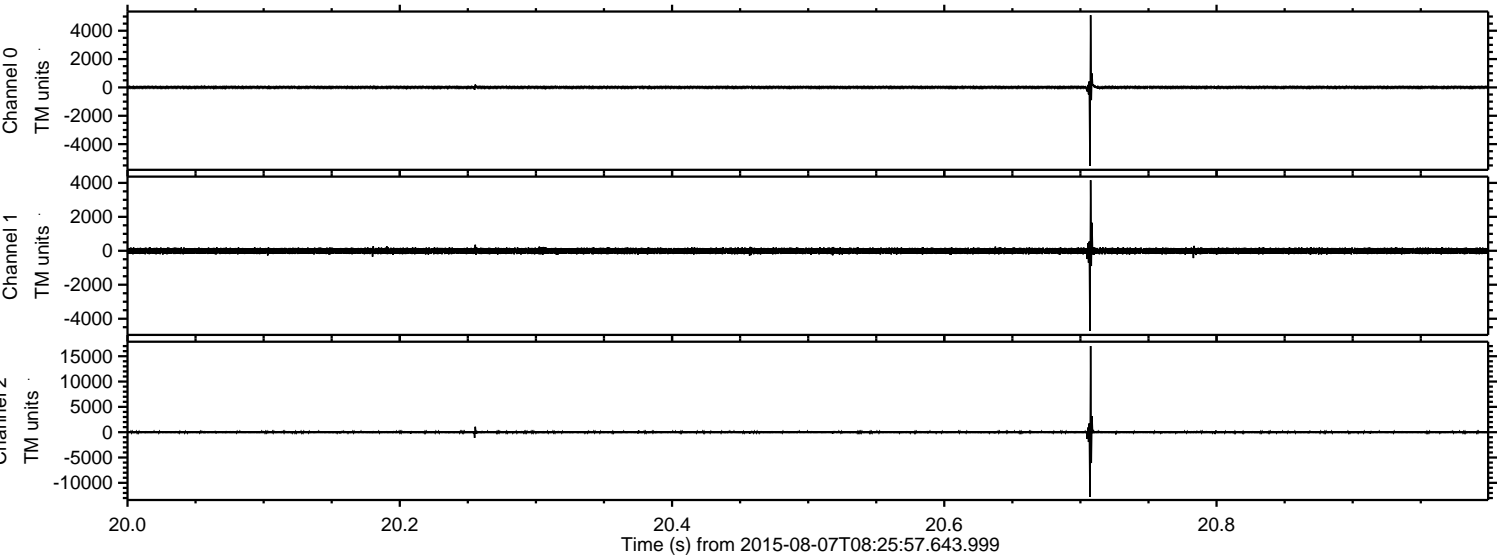

Processed Fri Aug 7 10:33:00 2015 by ELM ver.2012-10-06 from 001__elm20150807_082556__dat00.bin

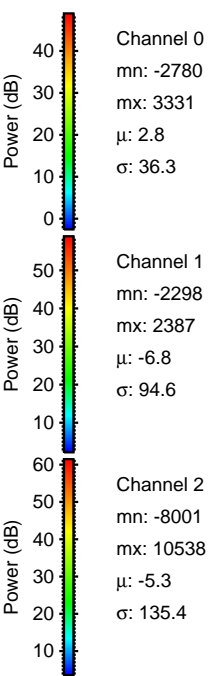
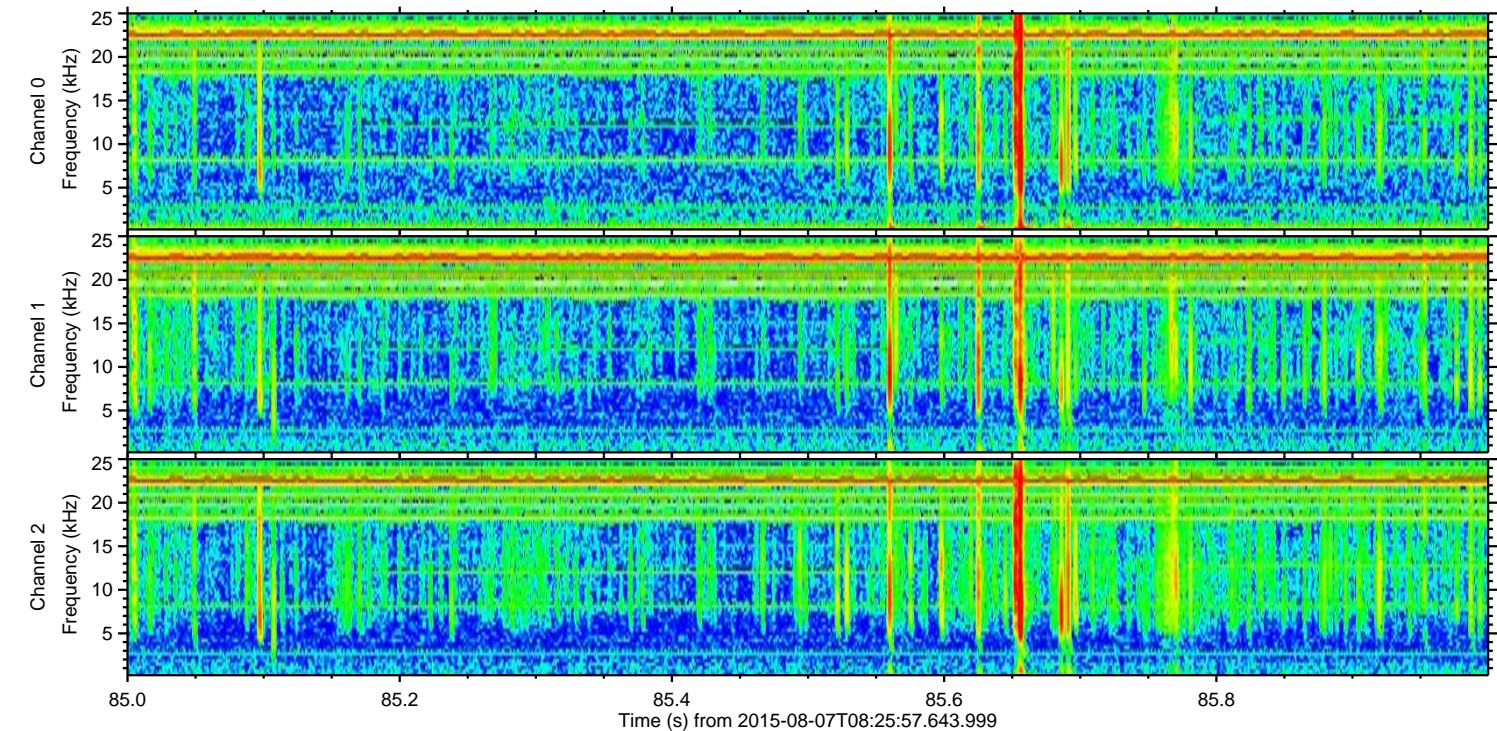
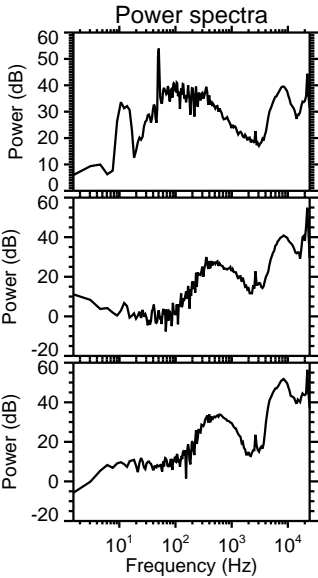
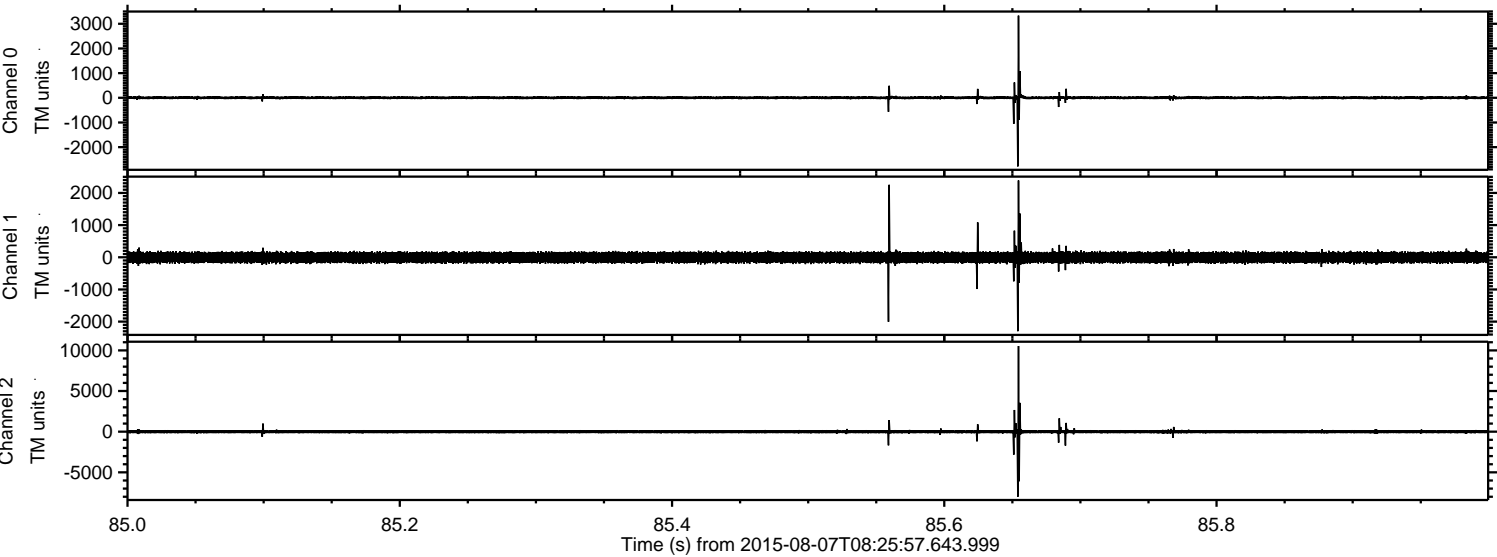

ELMAVAN 3D WAVEFORMS (Measured data sampled at 50 kHz) 51000 packets of 144 samples from 2015-08-07T08:25:57.643.999. Part 141/147

Processed Fri Aug 7 10:33:01 2015 by ELM ver.2012-10-06 from 001__elm20150807_082556__dat00.bin

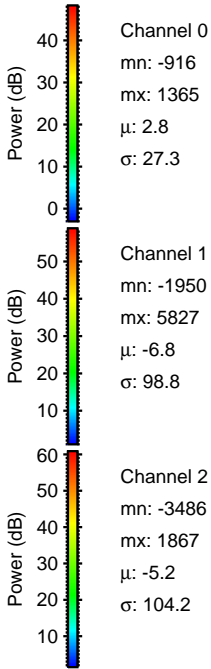
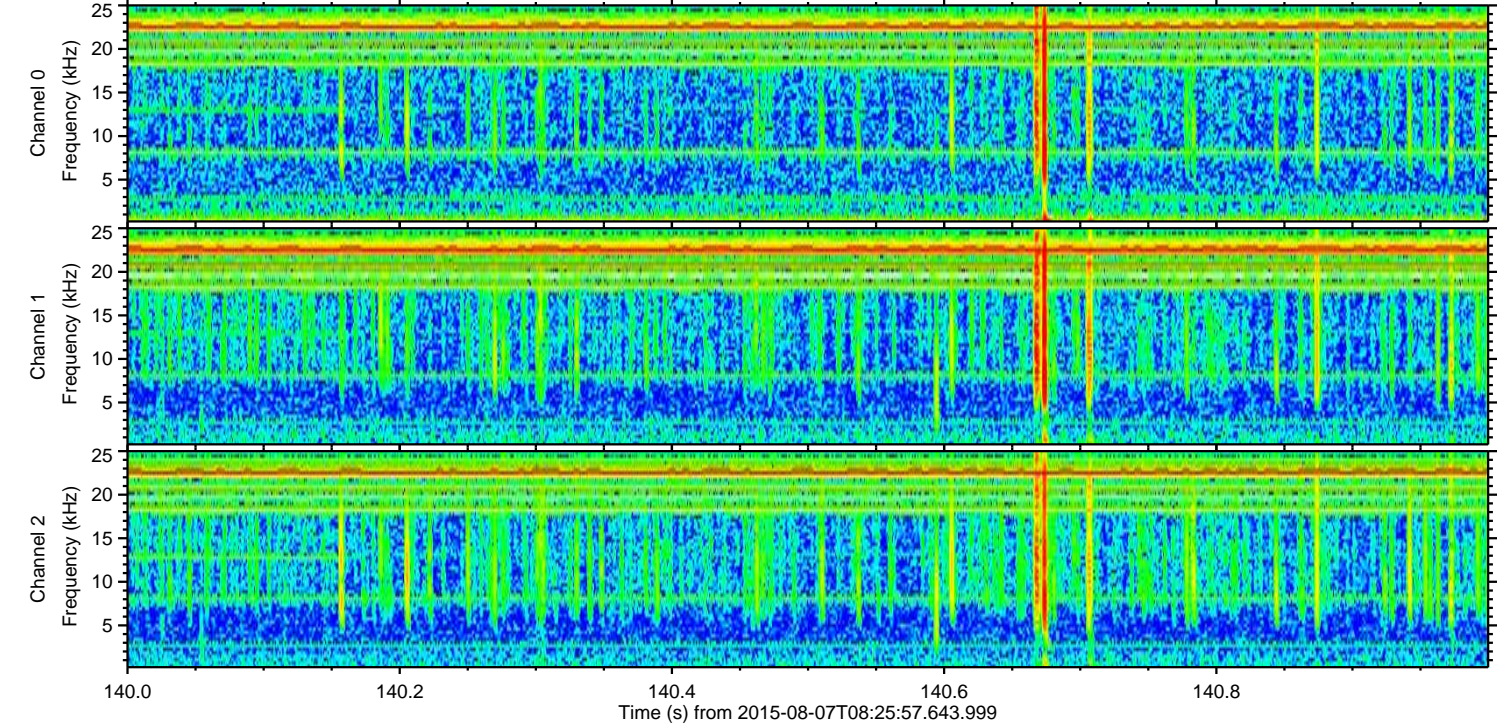
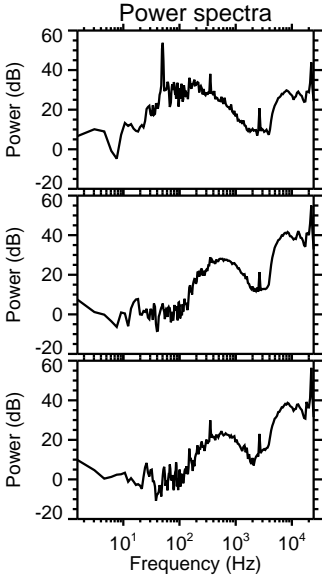
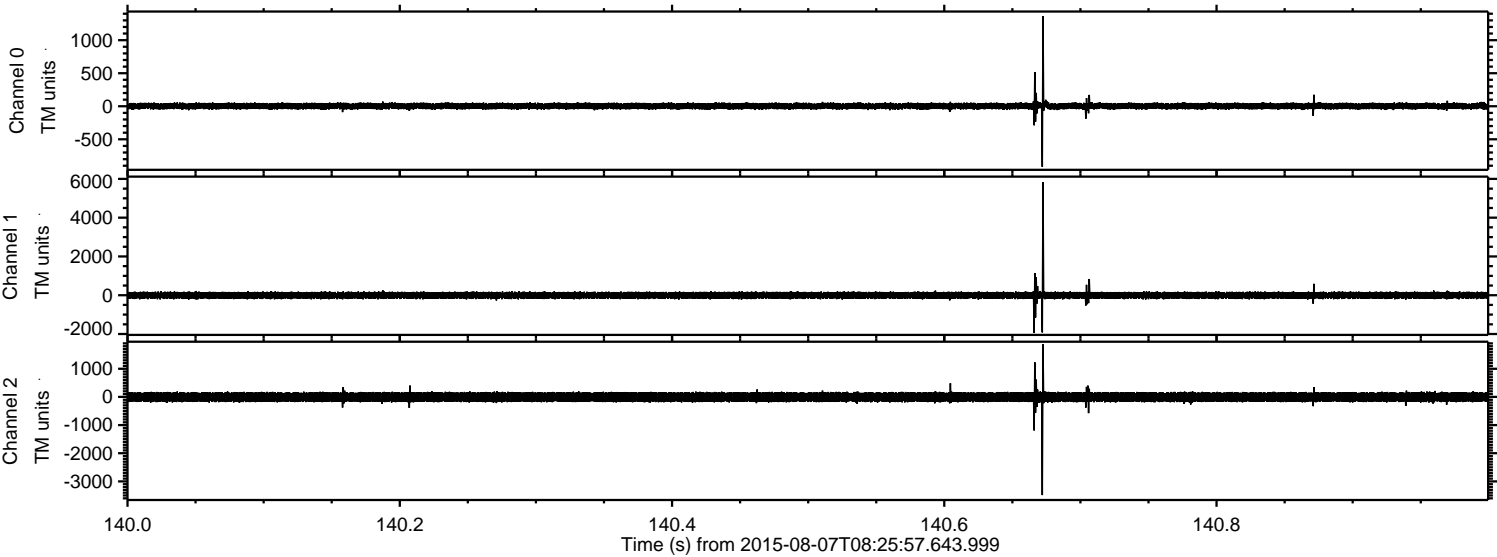

Channel 0
mn: -916
mx: 1365
 μ : 2.8
 σ : 27.3

Channel 1
mn: -1950
mx: 5827
 μ : -6.8
 σ : 98.8

Channel 2
mn: -3486
mx: 1867
 μ : -5.2
 σ : 104.2

ELMAVAN 3D WAVEFORMS (Measured data sampled at 50 kHz) 51000 packets of 144 samples from 2015-08-07T08:25:57.643.999. Part 118/147

Processed Fri Aug 7 10:33:02 2015 by ELM ver.2012-10-06 from 001__elm20150807_082556__dat00.bin

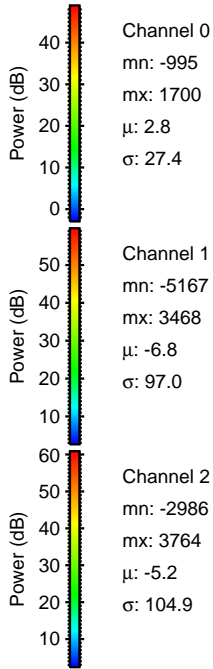
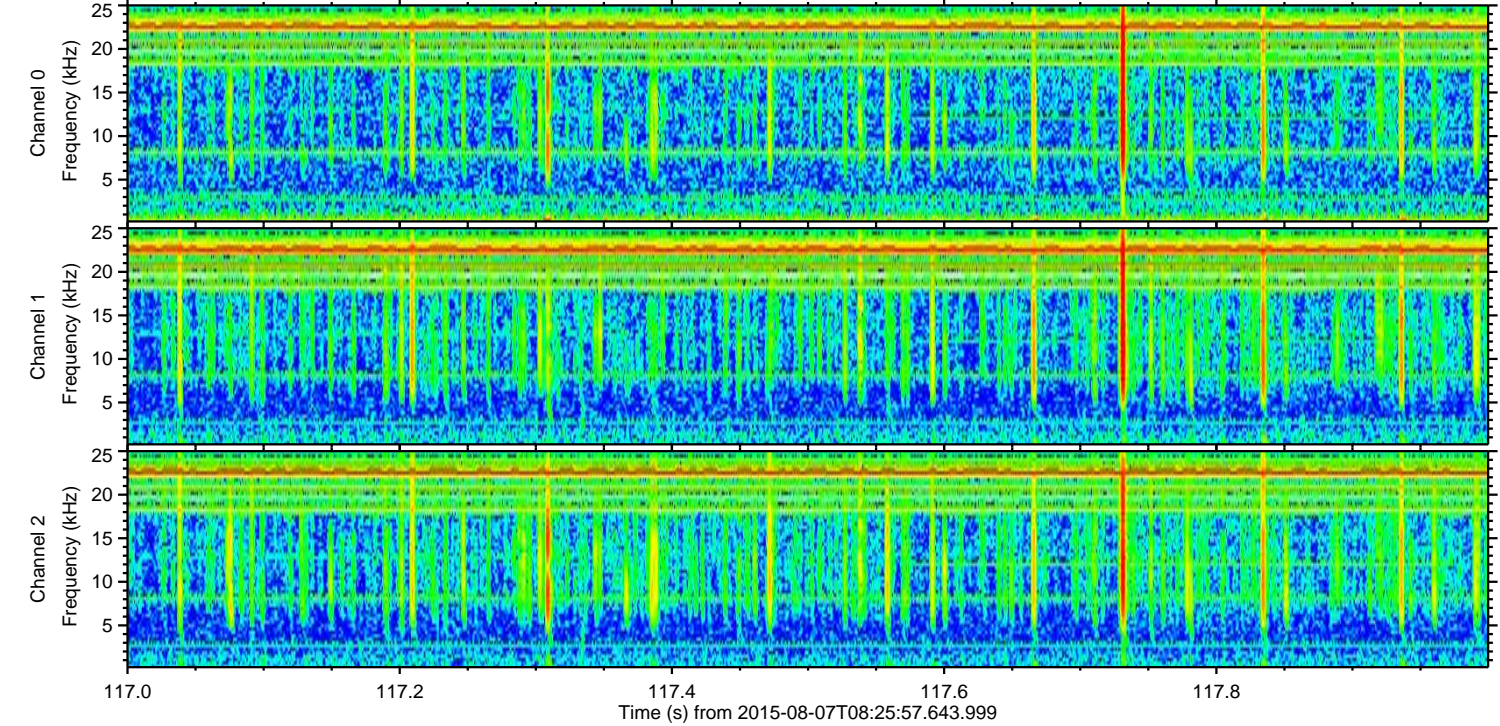
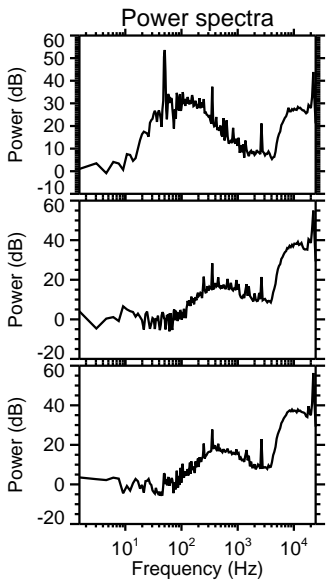
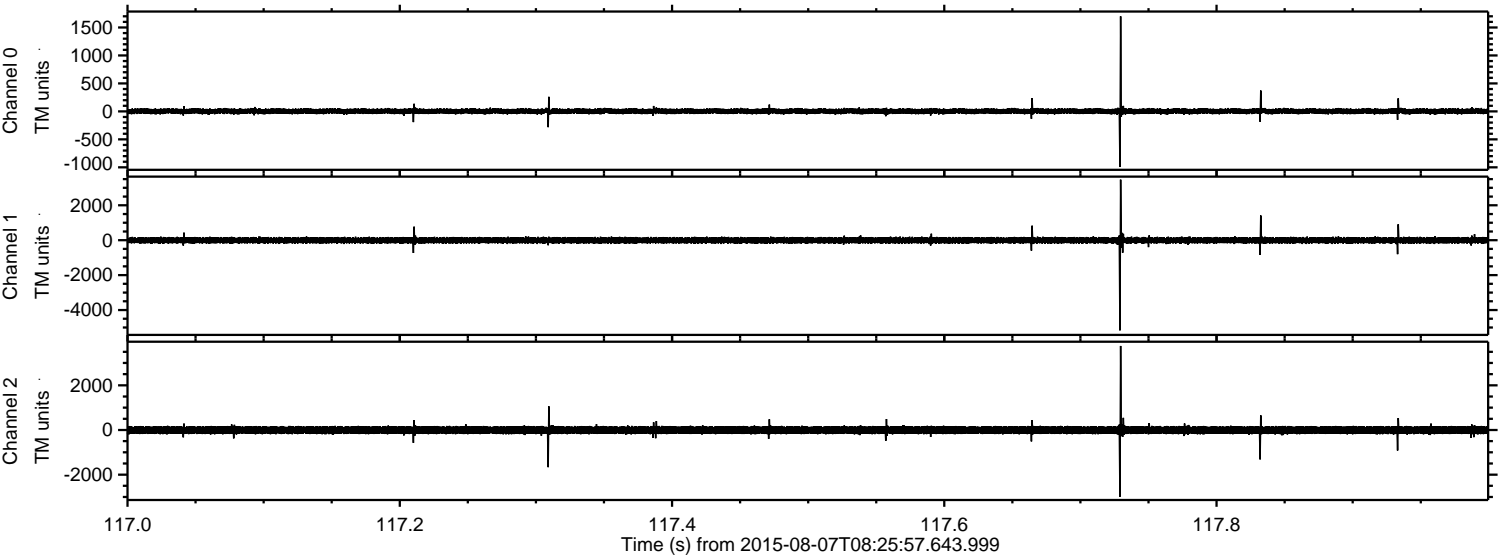

Channel 0
mn: -995
mx: 1700
 μ : 2.8
 σ : 27.4

Channel 1
mn: -5167
mx: 3468
 μ : -6.8
 σ : 97.0

Channel 2
mn: -2986
mx: 3764
 μ : -5.2
 σ : 104.9

ELMAVAN 3D WAVEFORMS (Measured data sampled at 50 kHz) 51000 packets of 144 samples from 2015-08-07T08:25:57.643.999. Part 143/147

Processed Fri Aug 7 10:33:03 2015 by ELM ver.2012-10-06 from 001__elm20150807_082556__dat00.bin

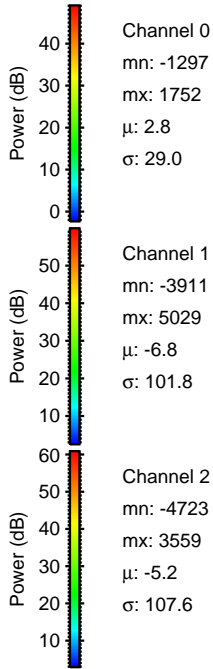
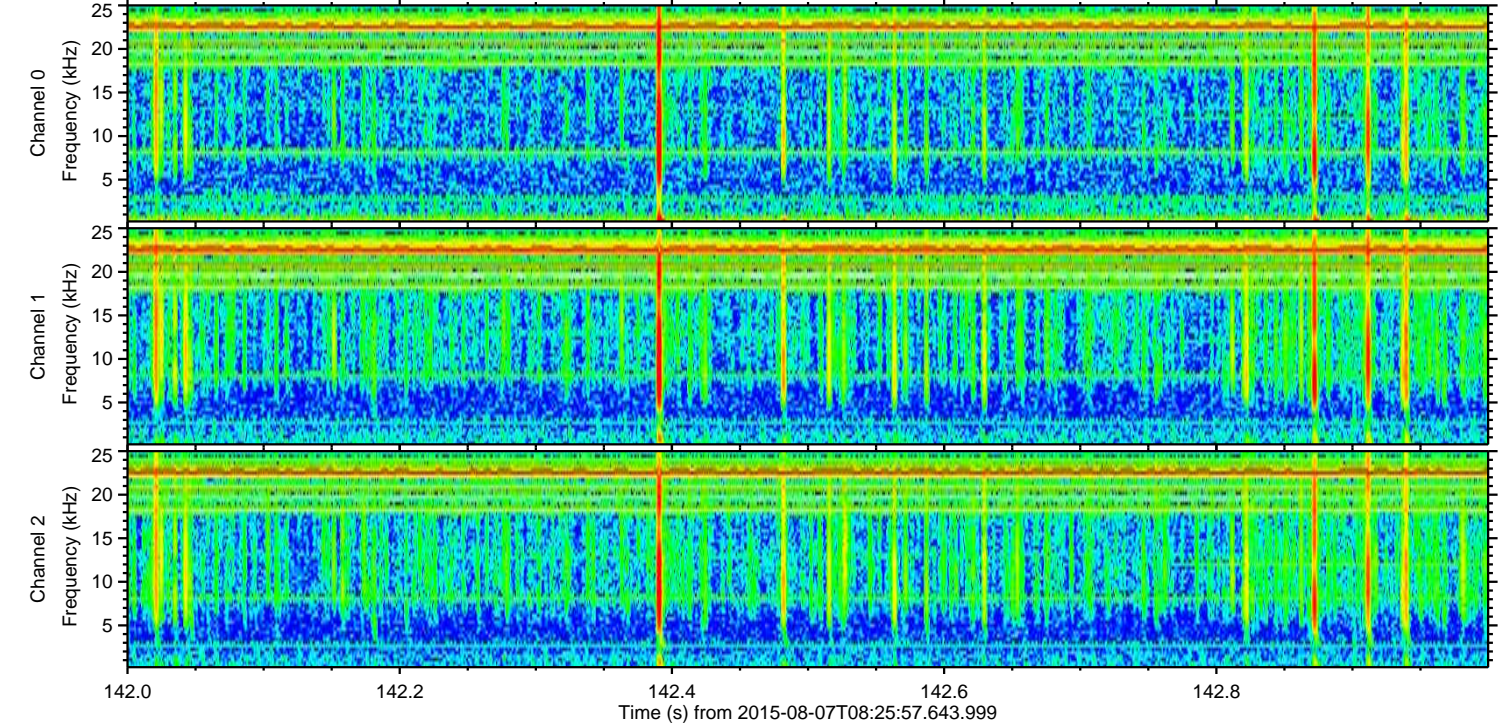
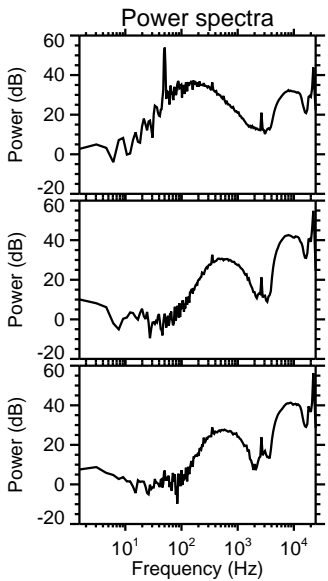
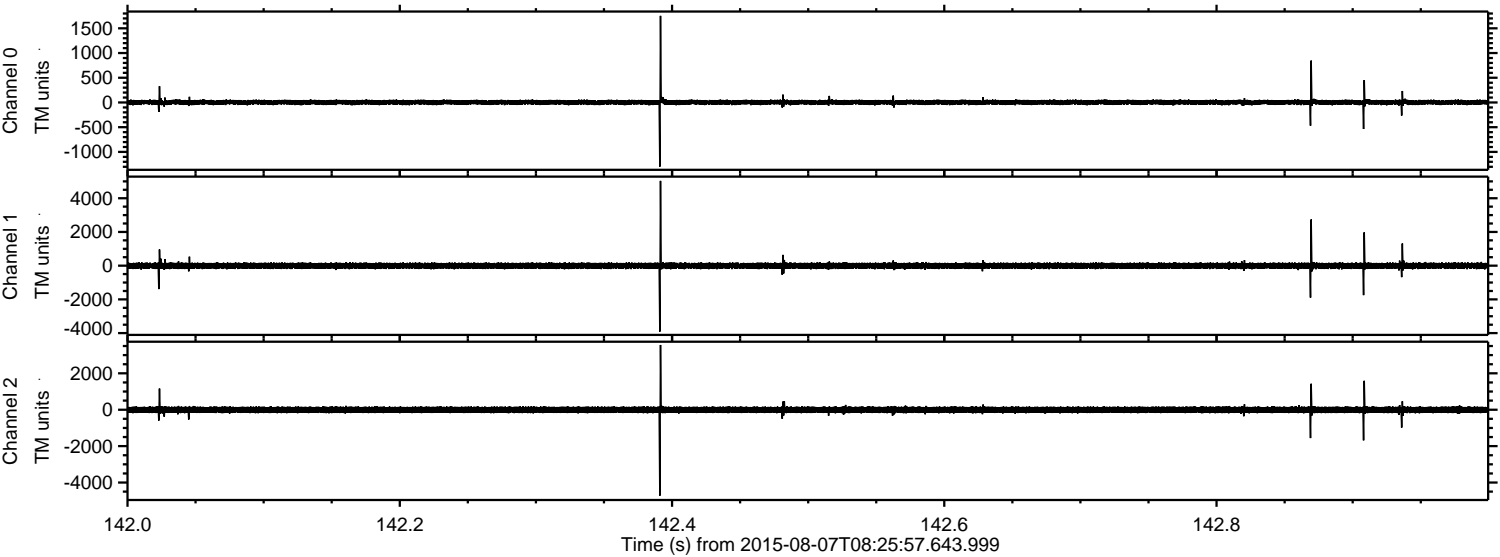

Channel 0
mn: -1297
mx: 1752
 μ : 2.8
 σ : 29.0

Channel 1
mn: -3911
mx: 5029
 μ : -6.8
 σ : 101.8

Channel 2
mn: -4723
mx: 3559
 μ : -5.2
 σ : 107.6

Processed Fri Aug 7 10:33:04 2015 by ELM ver.2012-10-06 from 001__elm20150807_082556__dat00.bin

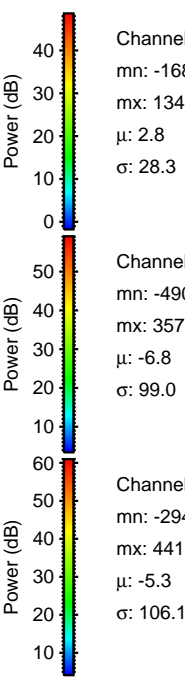
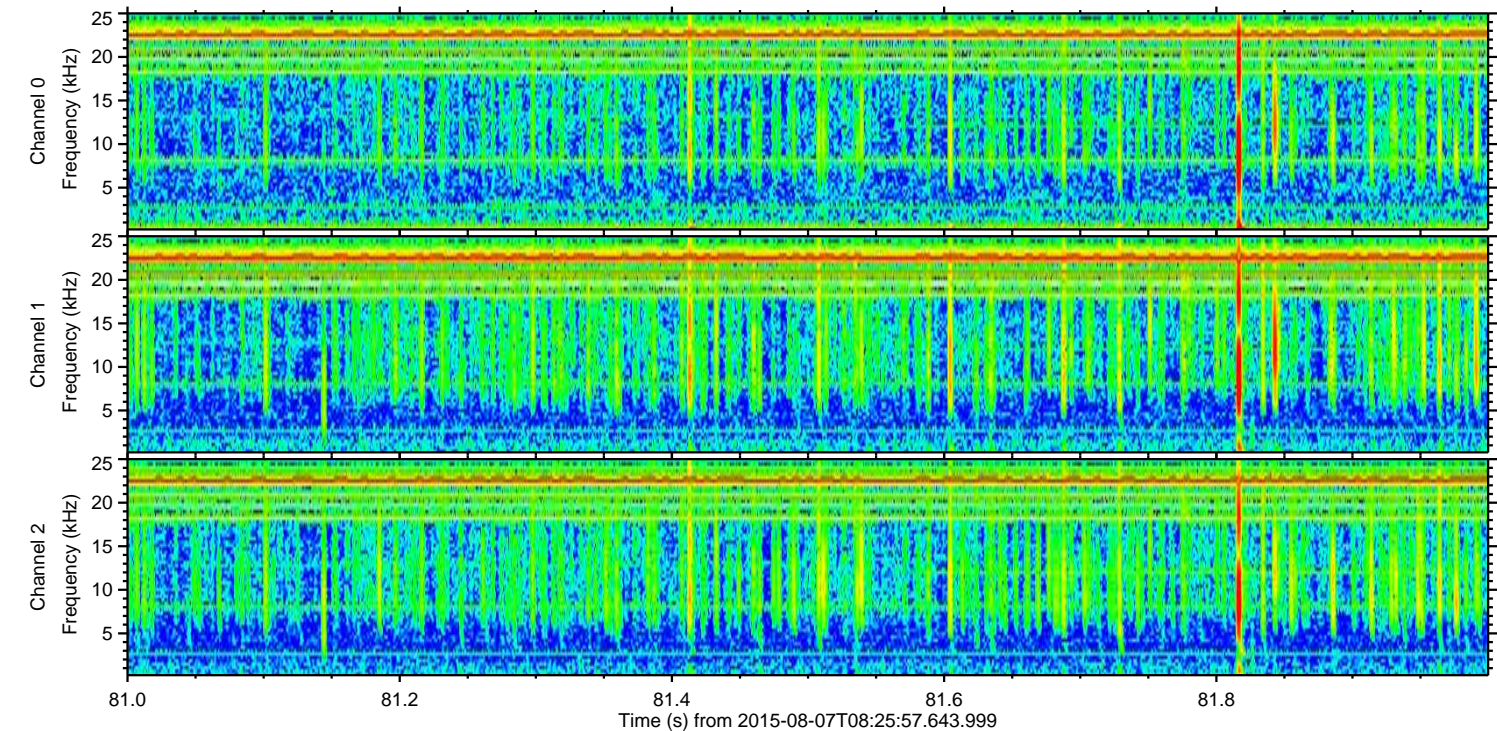
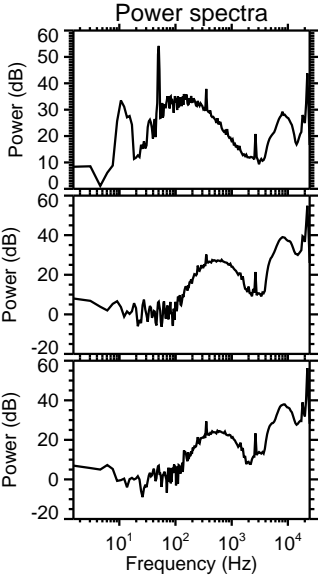
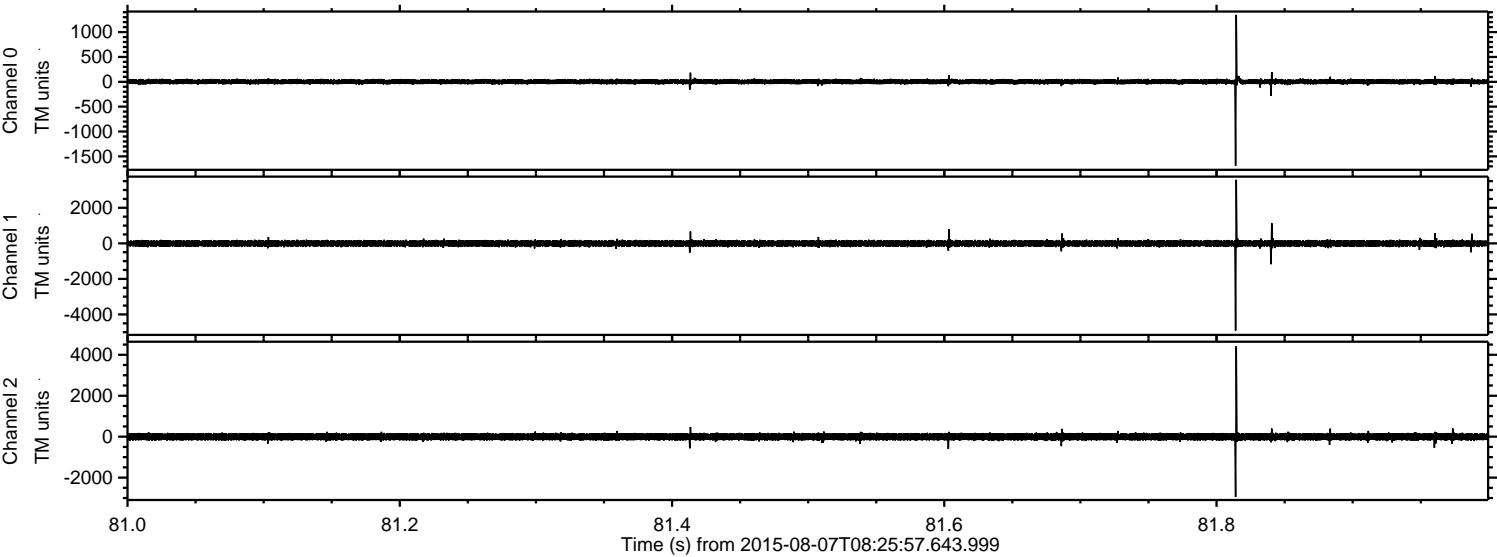

Channel 0
mn: -1686
mx: 1346
 μ : 2.8
 σ : 28.3

Channel 1
mn: -4906
mx: 3575
 μ : -6.8
 σ : 99.0

Channel 2
mn: -2947
mx: 4418
 μ : -5.3
 σ : 106.1

Processed Fri Aug 7 10:33:05 2015 by ELM ver.2012-10-06 from 001__elm20150807_082556__dat00.bin

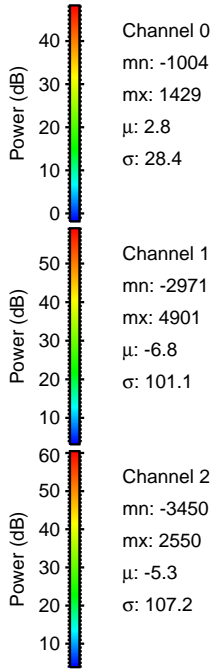
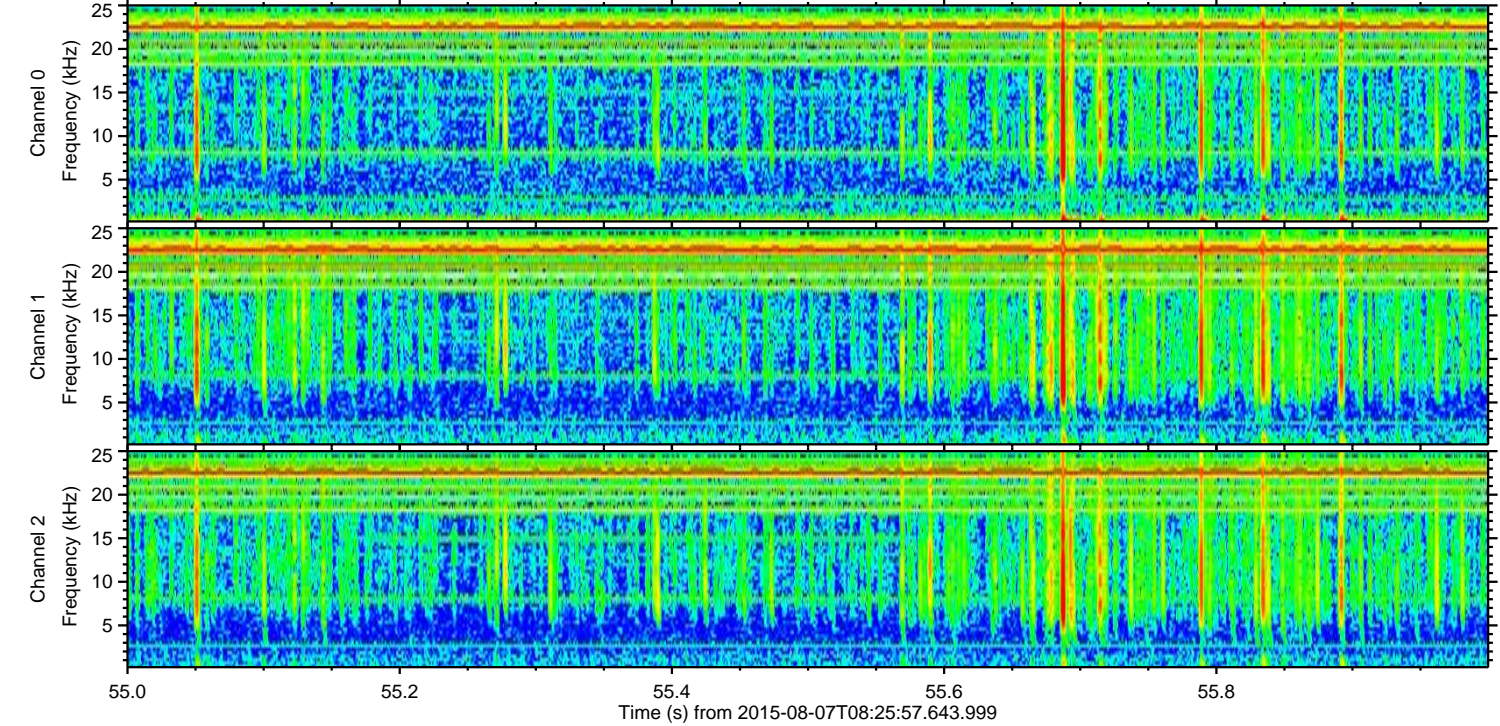
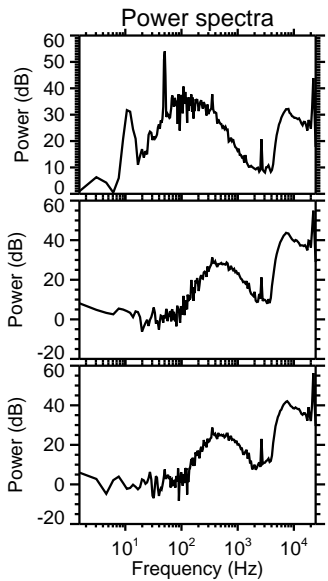
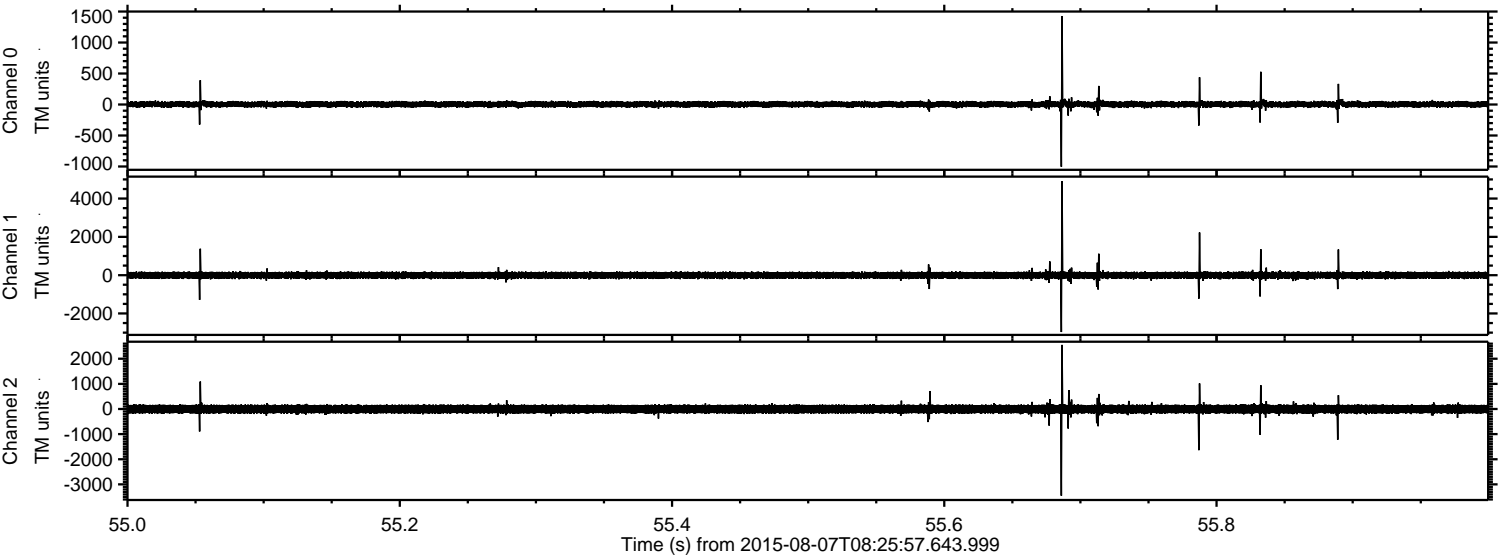

Channel 0
mn: -1004
mx: 1429
 μ : 2.8
 σ : 28.4

Channel 1
mn: -2971
mx: 4901
 μ : -6.8
 σ : 101.1

Channel 2
mn: -3450
mx: 2550
 μ : -5.3
 σ : 107.2

ELMAVAN 3D WAVEFORMS (Measured data sampled at 50 kHz) 51000 packets of 144 samples from 2015-08-07T08:25:57.643.999. Part 48/147

Processed Fri Aug 7 10:33:06 2015 by ELM ver.2012-10-06 from 001__elm20150807_082556__dat00.bin

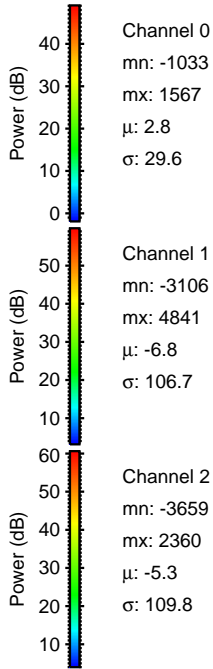
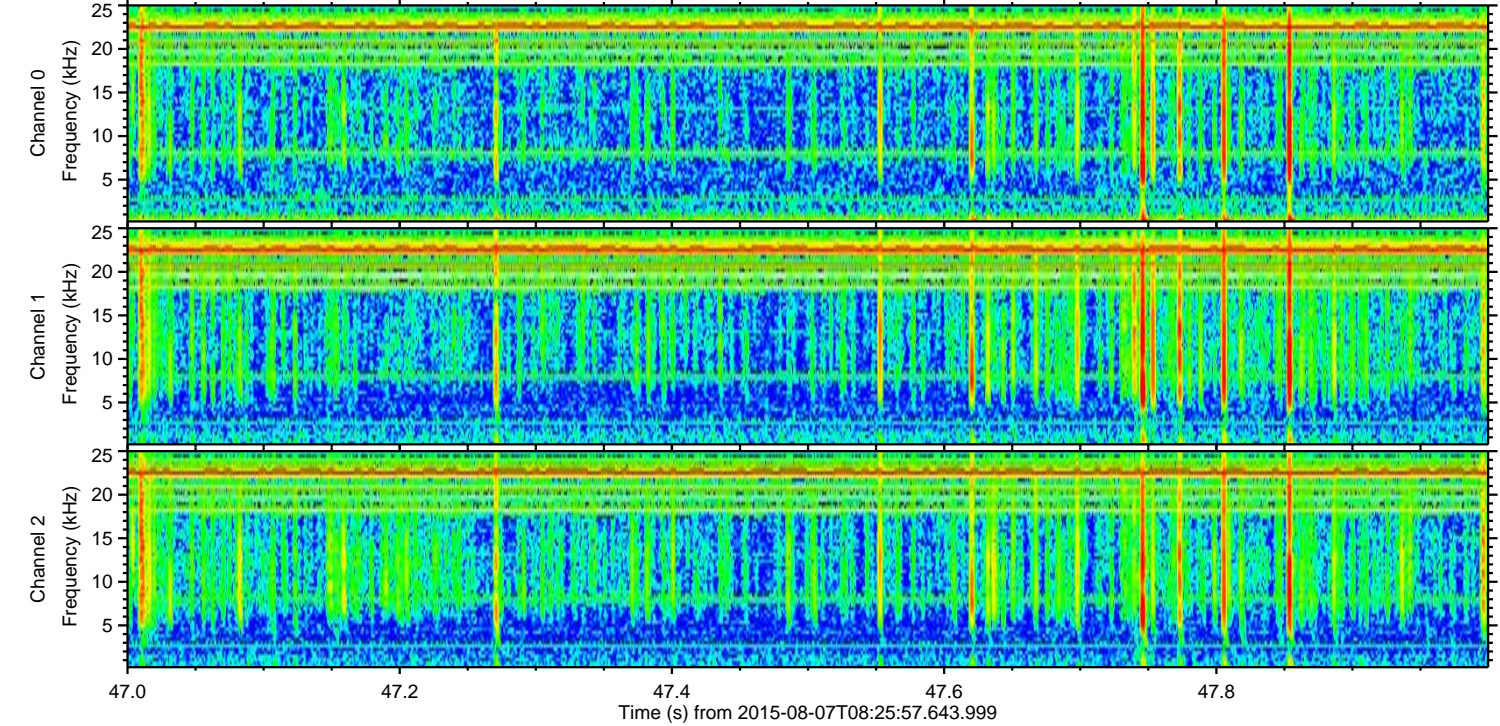
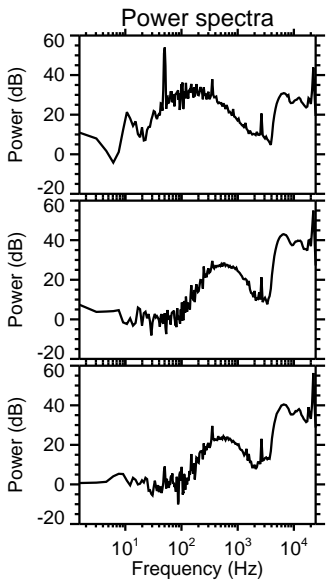
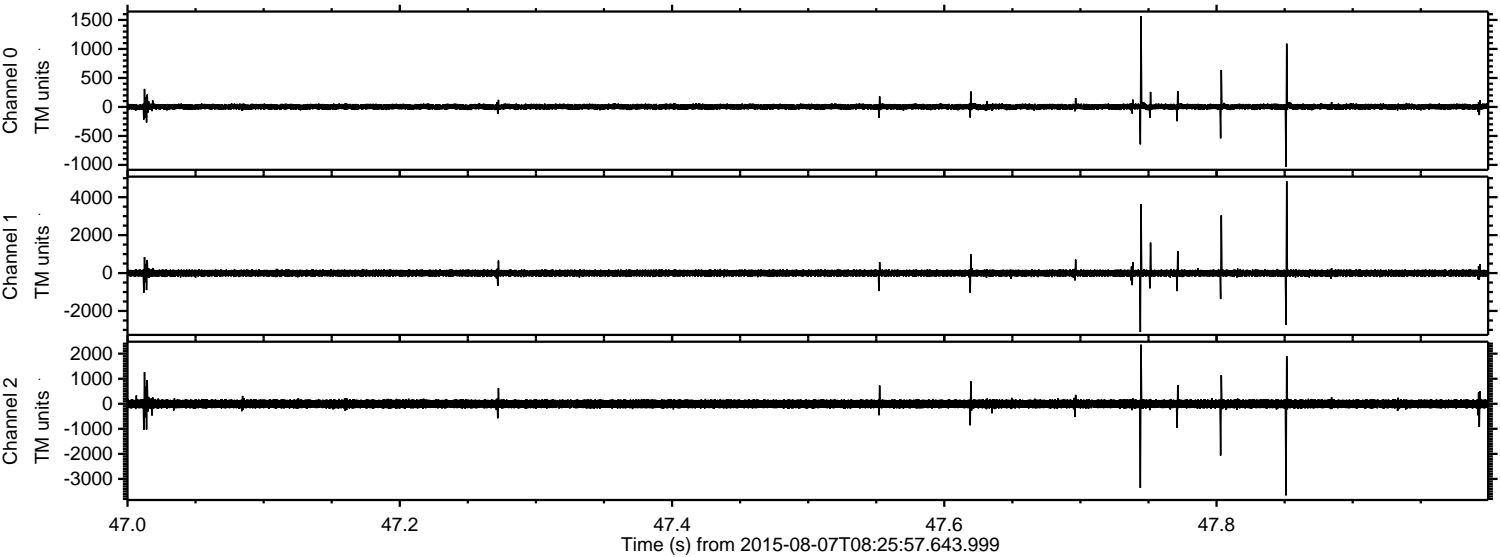

Channel 0
mn: -1033
mx: 1567
 μ : 2.8
 σ : 29.6

Channel 1
mn: -3106
mx: 4841
 μ : -6.8
 σ : 106.7

Channel 2
mn: -3659
mx: 2360
 μ : -5.3
 σ : 109.8

Processed Fri Aug 7 10:33:07 2015 by ELM ver.2012-10-06 from 001__elm20150807_082556__dat00.bin

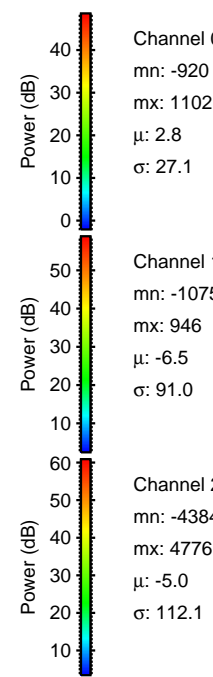
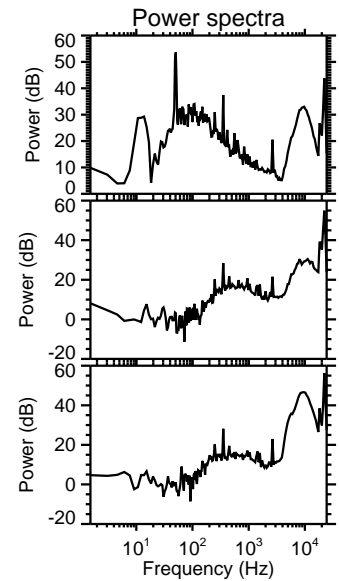
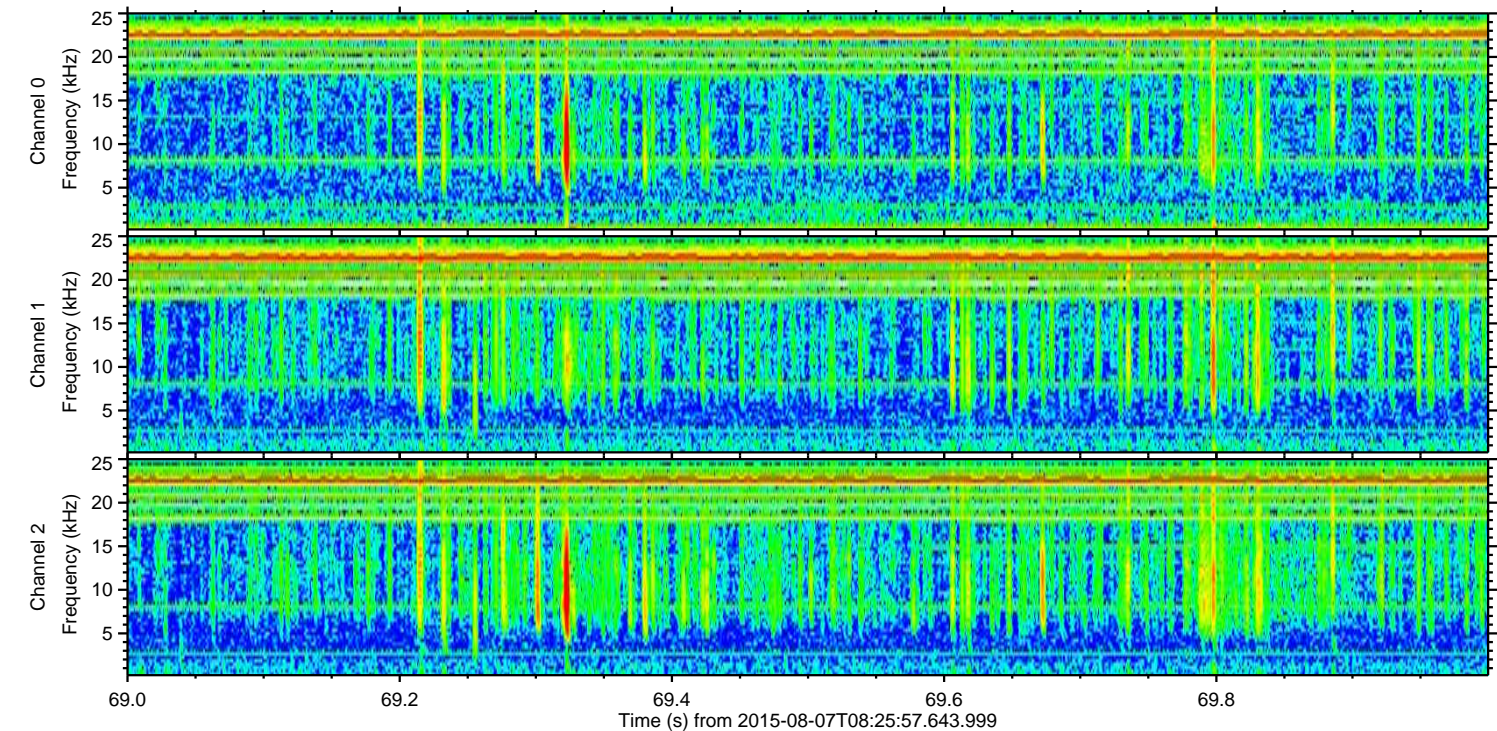
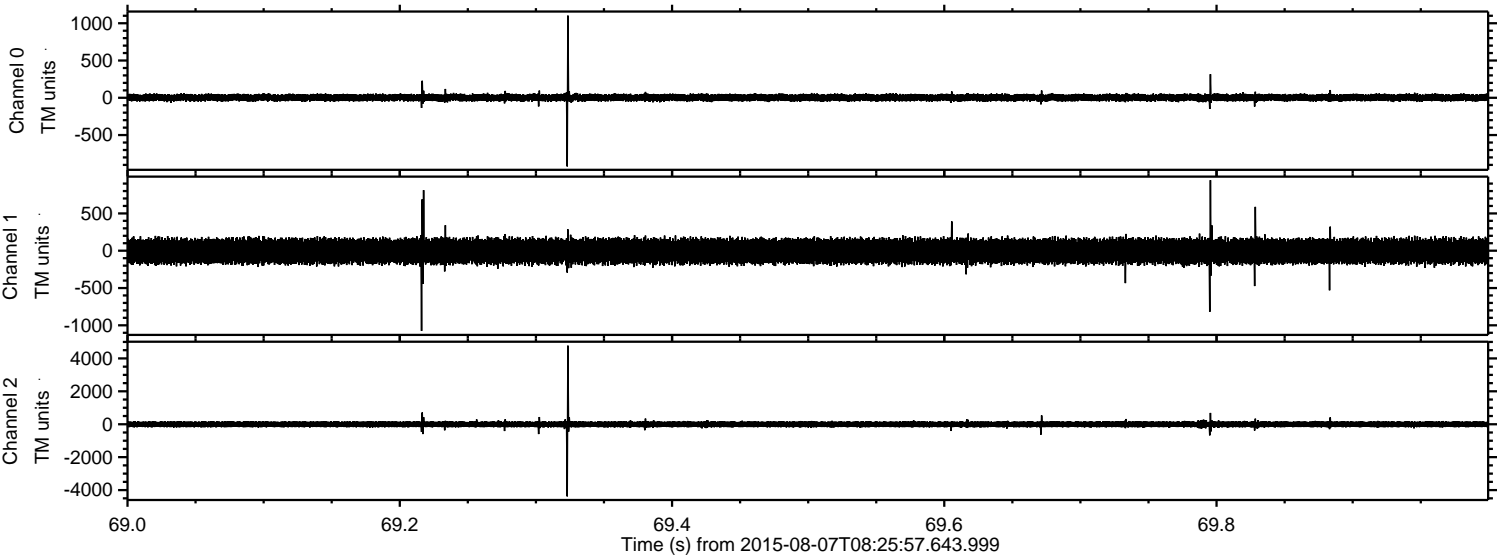

Channel 0
mn: -920
mx: 1102
 μ : 2.8
 σ : 27.1

Channel 1
mn: -1075
mx: 946
 μ : -6.5
 σ : 91.0

Channel 2
mn: -4384
mx: 4776
 μ : -5.0
 σ : 112.1

Processed Fri Aug 7 10:33:08 2015 by ELM ver.2012-10-06 from 001__elm20150807_082556__dat00.bin

