

ELMAVAN 3D WAVEFORMS (Measured data sampled at 50 kHz) 51000 packets of 144 samples from 2015-08-07T08:00:56.550.999.

Processed Fri Aug 7 10:07:30 2015 by ELM ver.2012-10-06 from 001__elm20150807_080055__dat00.bin

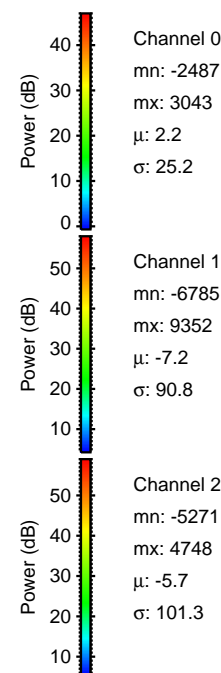
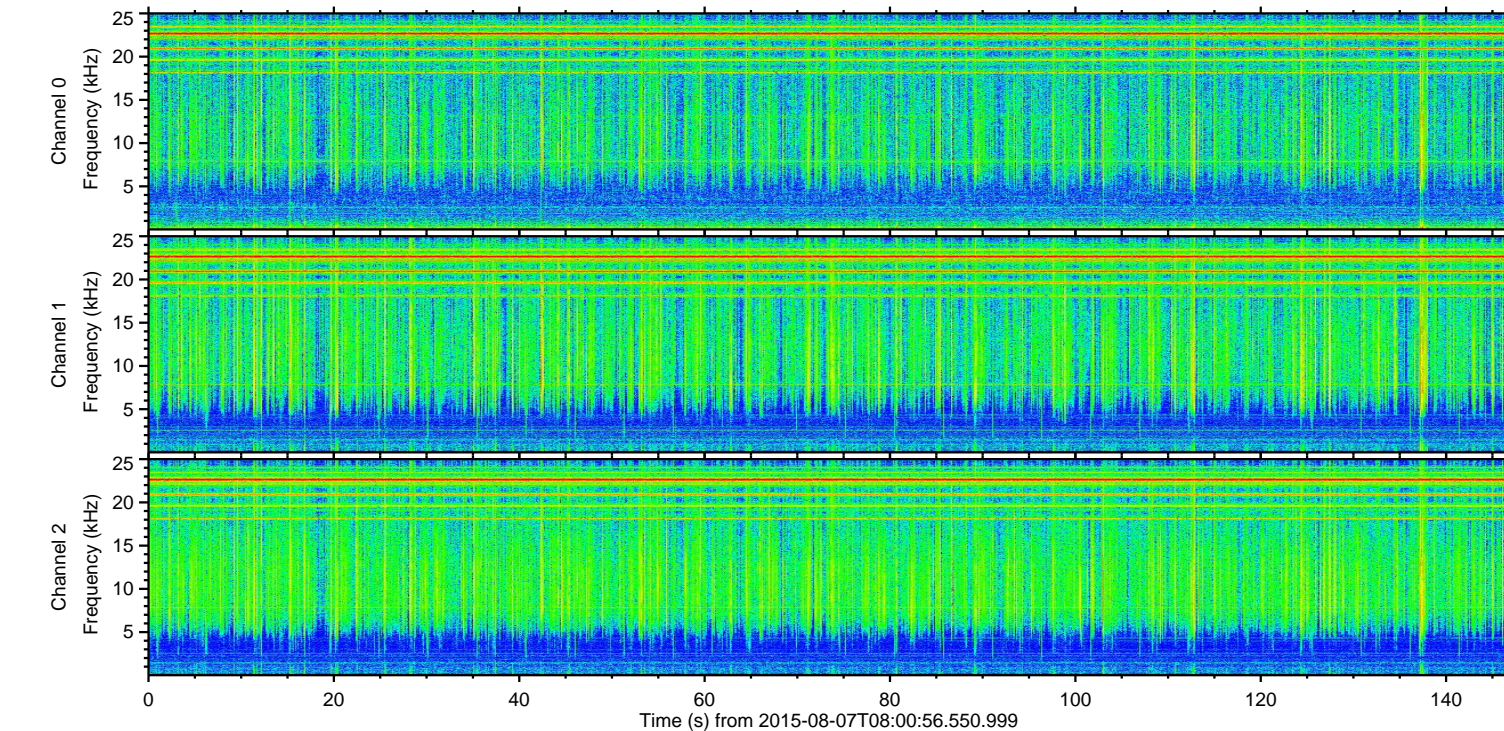
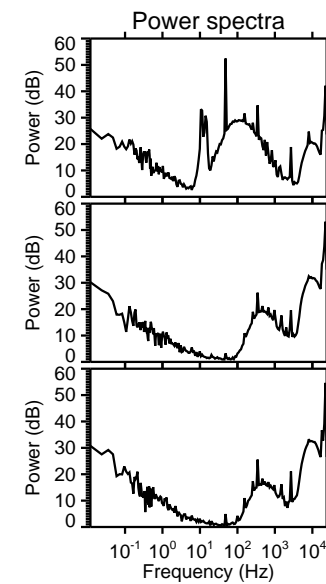
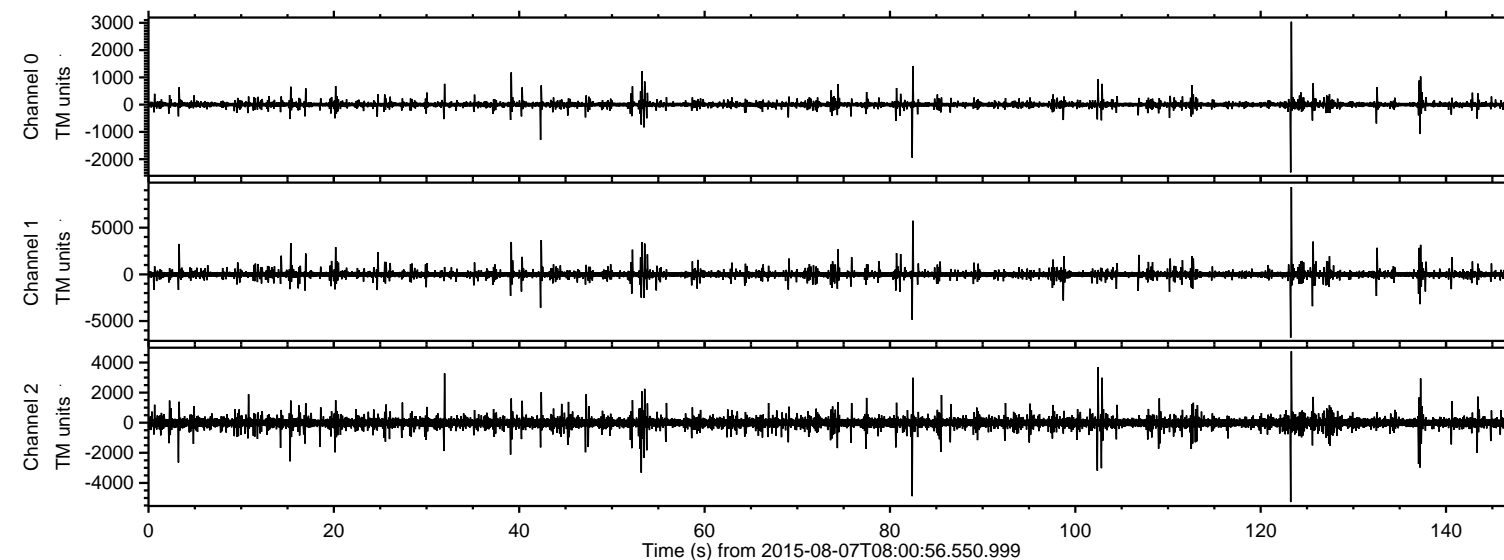

ELMAVAN 3D WAVEFORMS (Measured data sampled at 50 kHz) 51000 packets of 144 samples from 2015-08-07T08:00:56.550.999. Part 124/147

Processed Fri Aug 7 10:07:41 2015 by ELM ver.2012-10-06 from 001__elm20150807_080055__dat00.bin

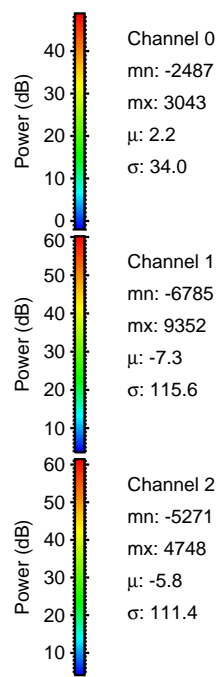
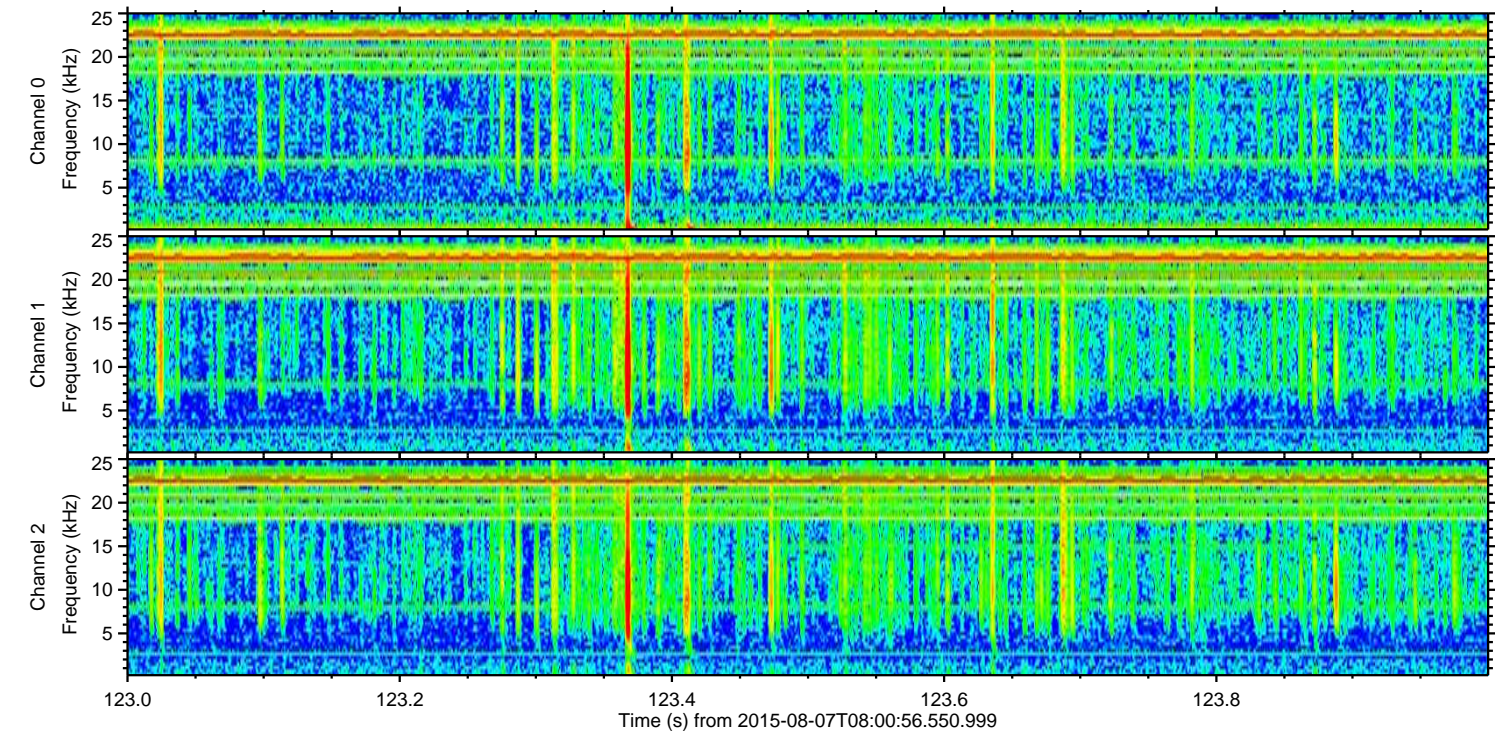
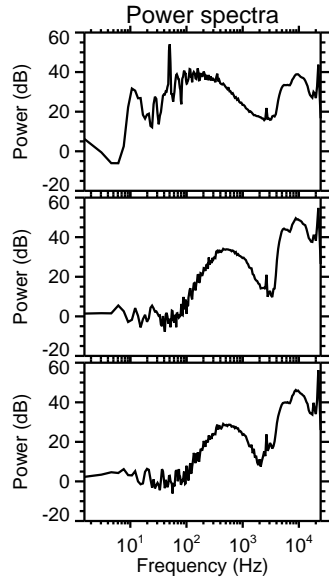
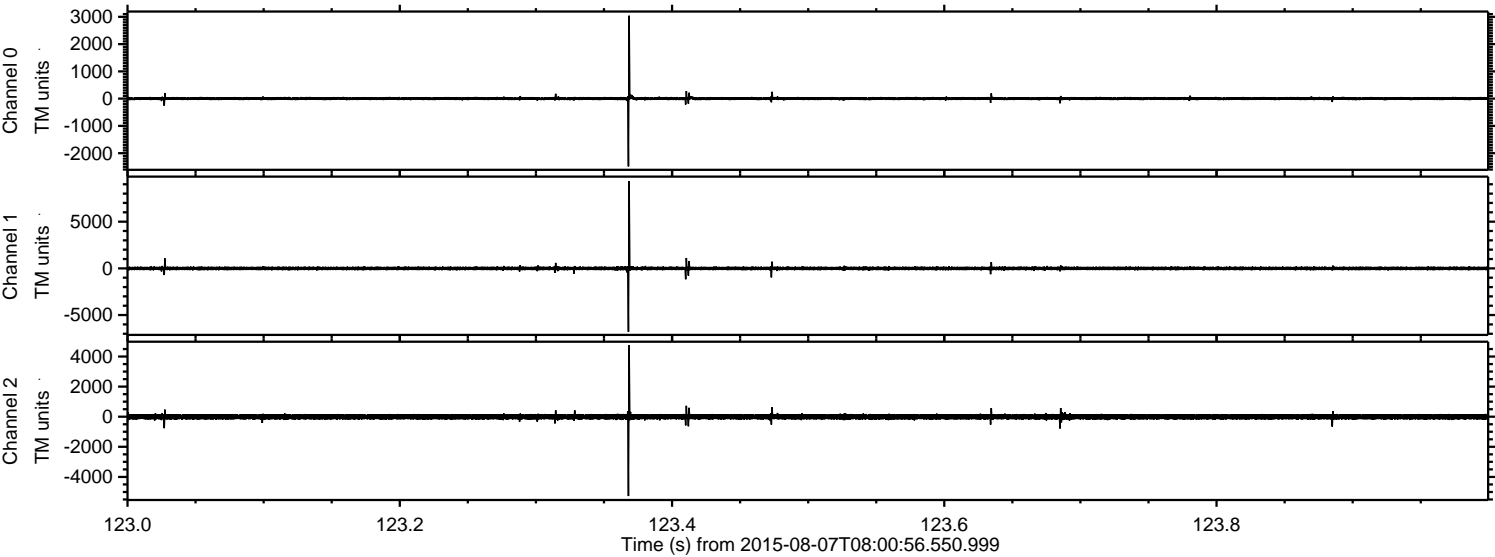

Processed Fri Aug 7 10:07:42 2015 by ELM ver.2012-10-06 from 001__elm20150807_080055__dat00.bin

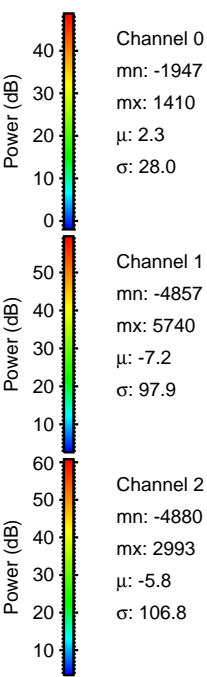
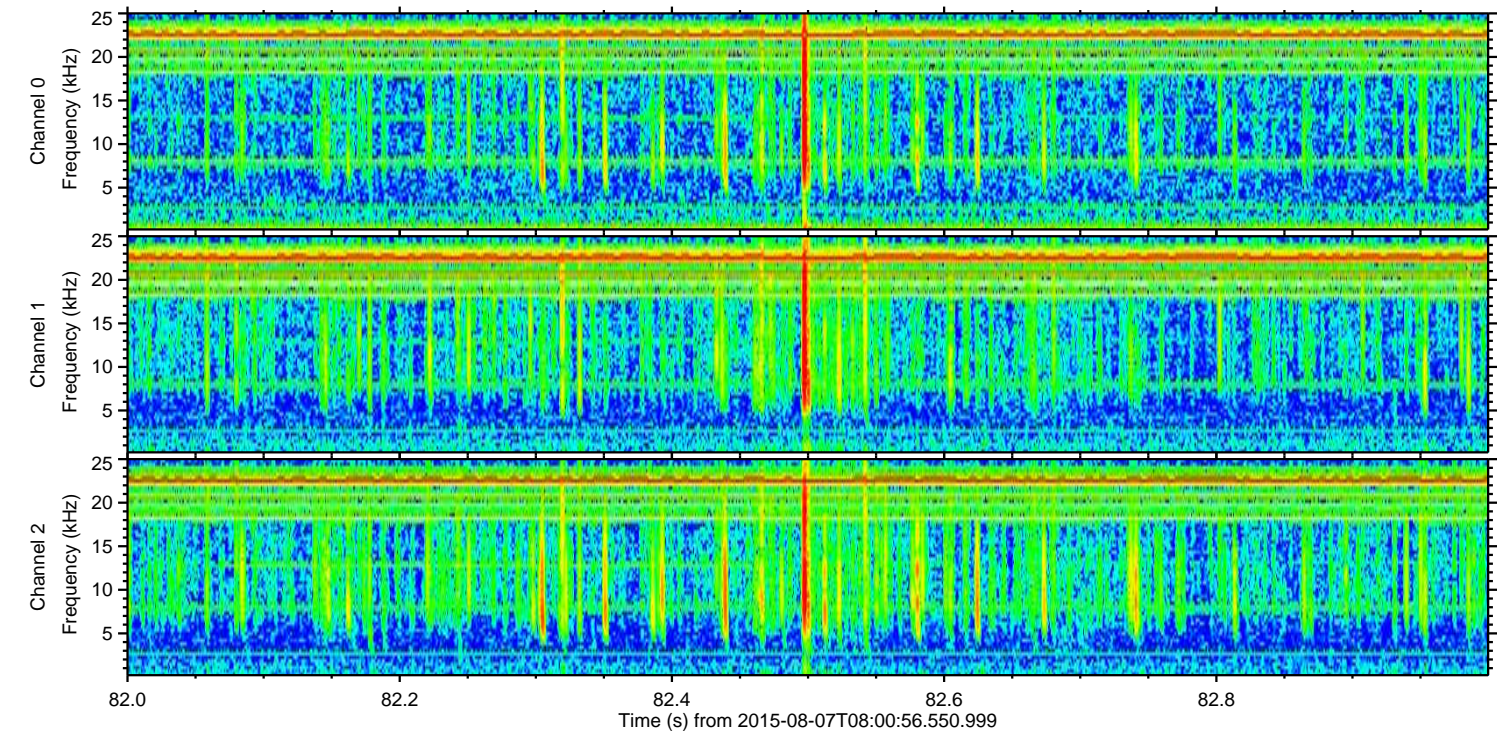
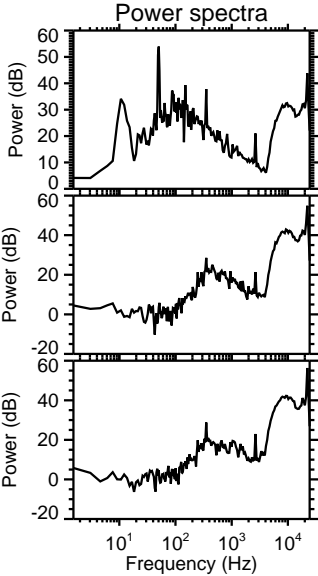
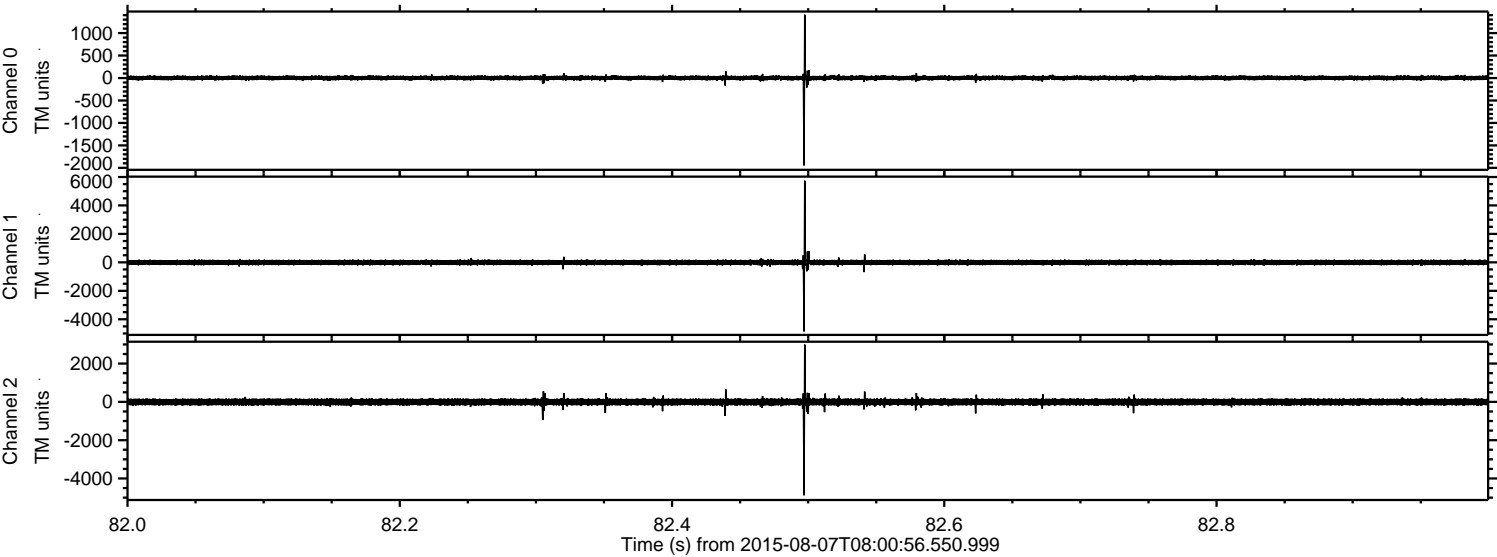

Channel 0
mn: -1947
mx: 1410
 μ : 2.3
 σ : 28.0

Channel 1
mn: -4857
mx: 5740
 μ : -7.2
 σ : 97.9

Channel 2
mn: -4880
mx: 2993
 μ : -5.8
 σ : 106.8

ELMAVAN 3D WAVEFORMS (Measured data sampled at 50 kHz) 51000 packets of 144 samples from 2015-08-07T08:00:56.550.999. Part 103/147

Processed Fri Aug 7 10:07:43 2015 by ELM ver.2012-10-06 from 001__elm20150807_080055__dat00.bin

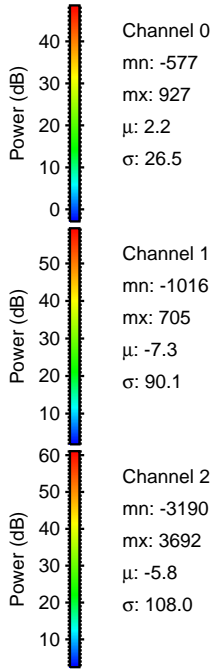
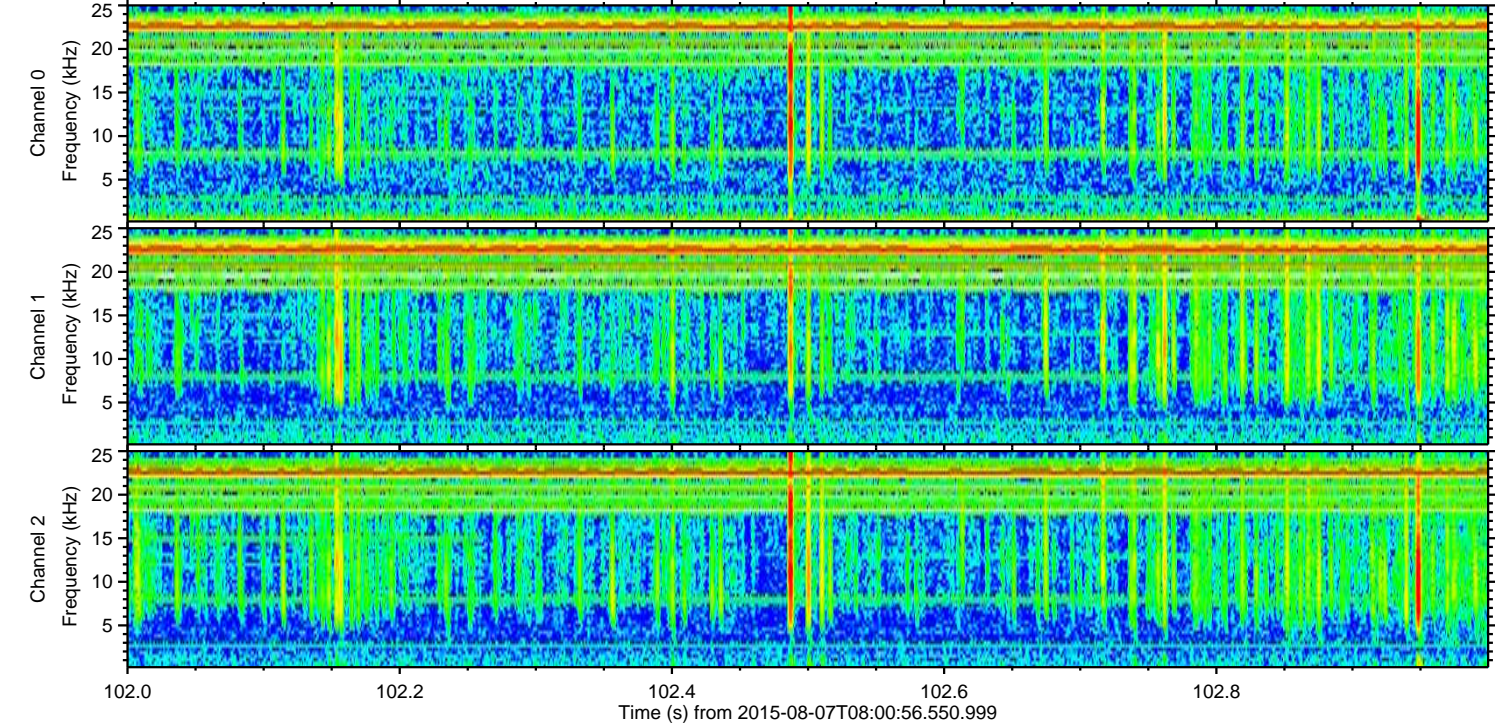
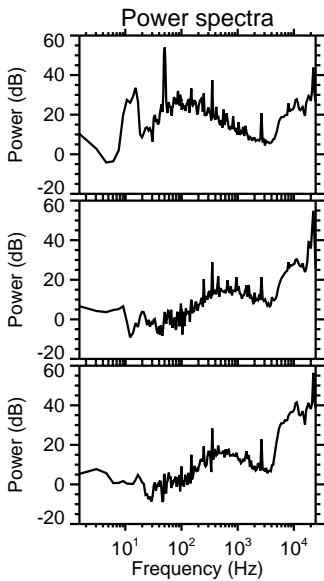
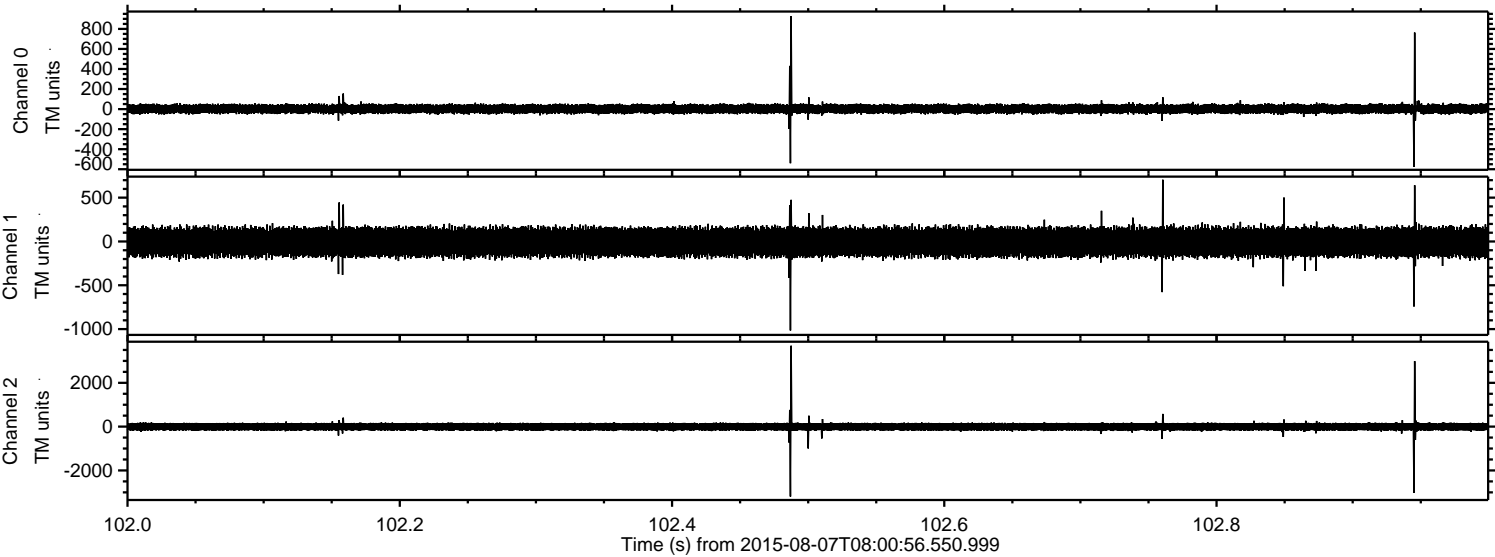

ELMAVAN 3D WAVEFORMS (Measured data sampled at 50 kHz) 51000 packets of 144 samples from 2015-08-07T08:00:56.550.999. Part 43/147

Processed Fri Aug 7 10:07:44 2015 by ELM ver.2012-10-06 from 001__elm20150807_080055__dat00.bin

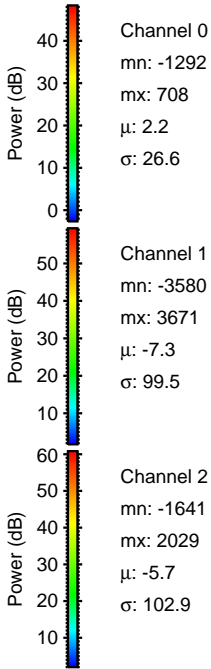
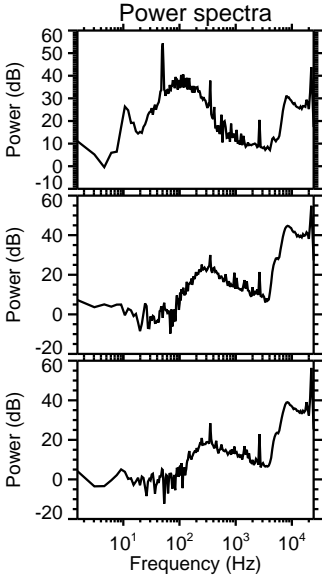
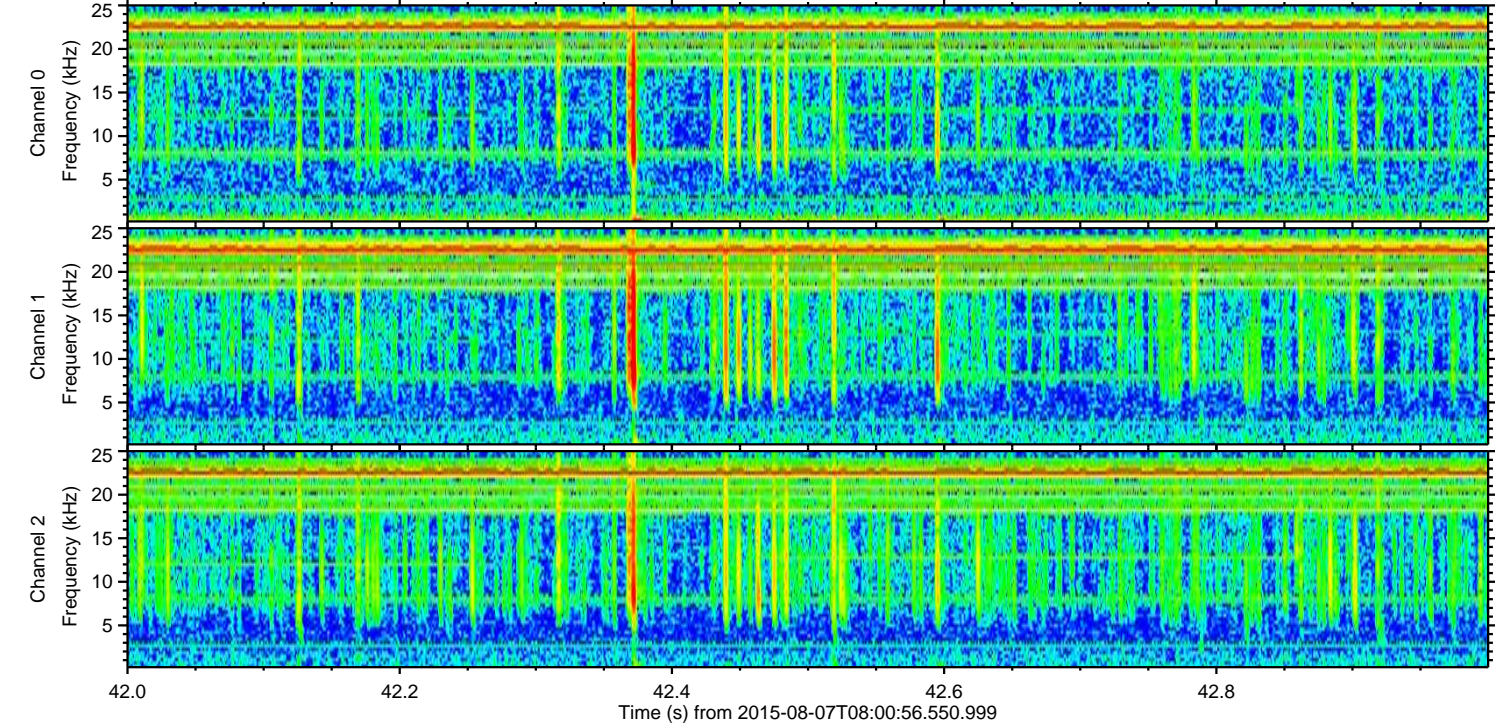
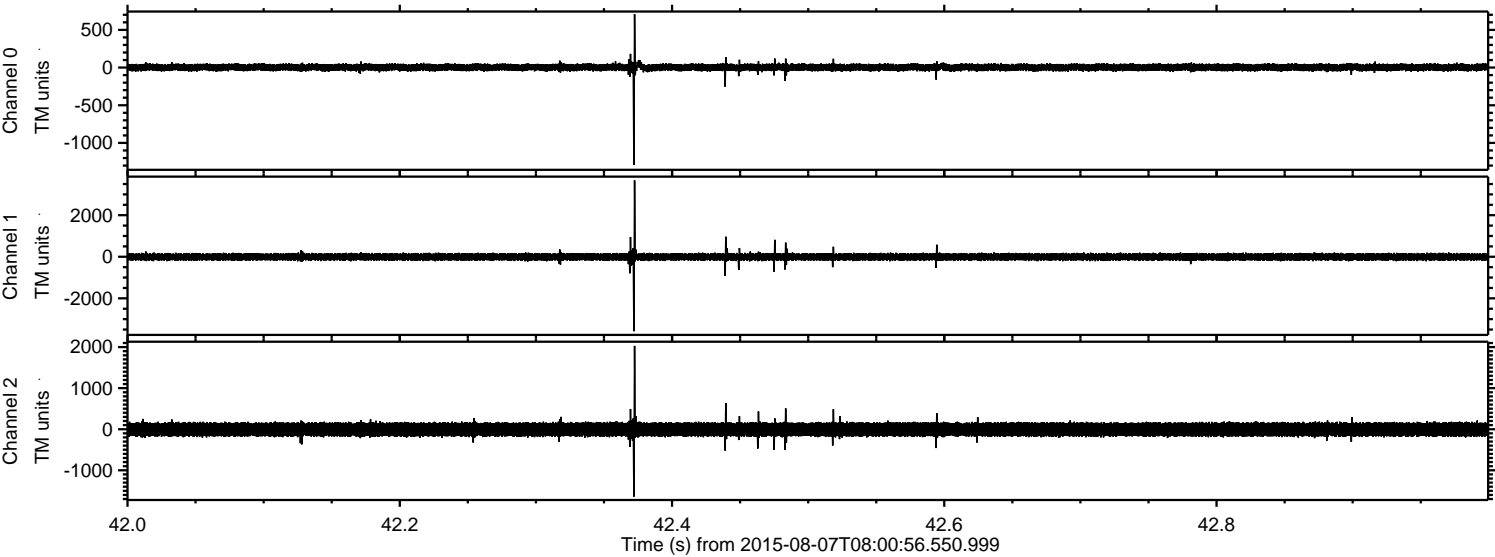

ELMAVAN 3D WAVEFORMS (Measured data sampled at 50 kHz) 51000 packets of 144 samples from 2015-08-07T08:00:56.550.999. Part 126/147

Processed Fri Aug 7 10:07:45 2015 by ELM ver.2012-10-06 from 001__elm20150807_080055__dat00.bin

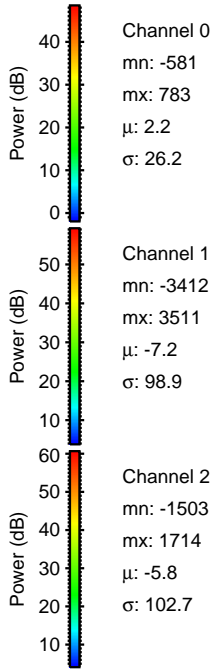
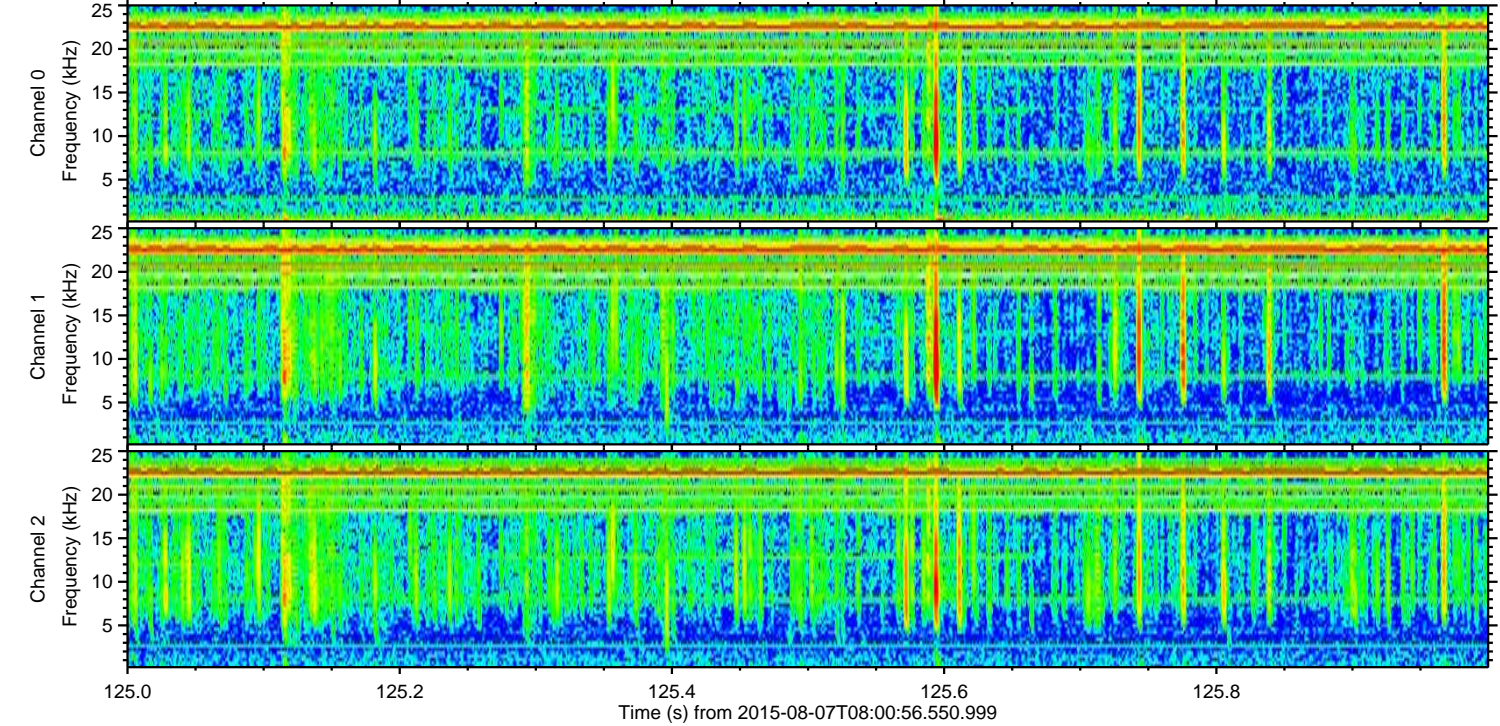
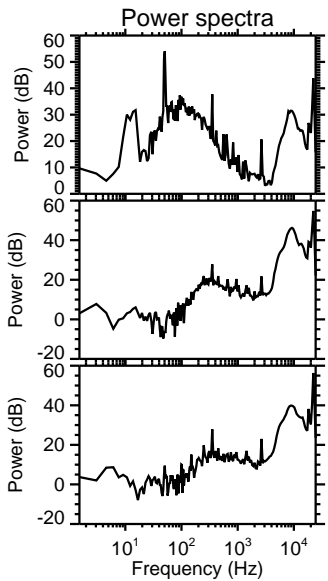
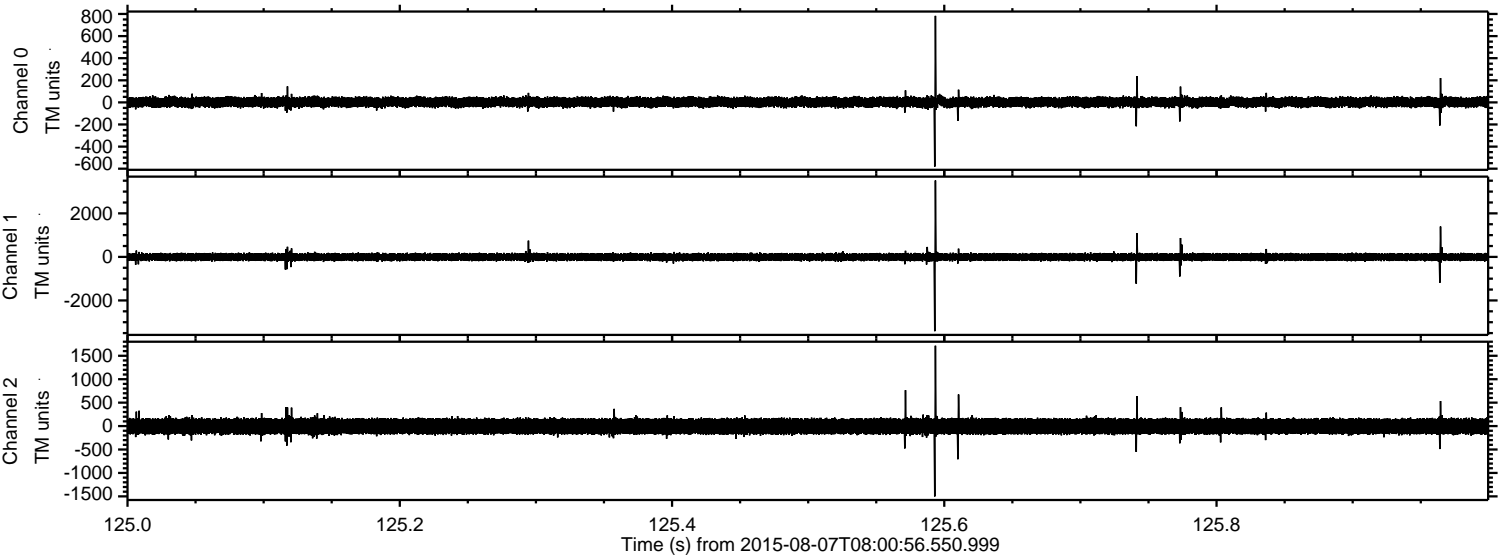

Channel 0
mn: -581
mx: 783
 μ : 2.2
 σ : 26.2

Channel 1
mn: -3412
mx: 3511
 μ : -7.2
 σ : 98.9

Channel 2
mn: -1503
mx: 1714
 μ : -5.8
 σ : 102.7

Processed Fri Aug 7 10:07:46 2015 by ELM ver.2012-10-06 from 001__elm20150807_080055__dat00.bin

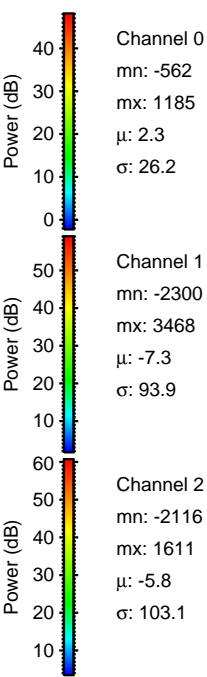
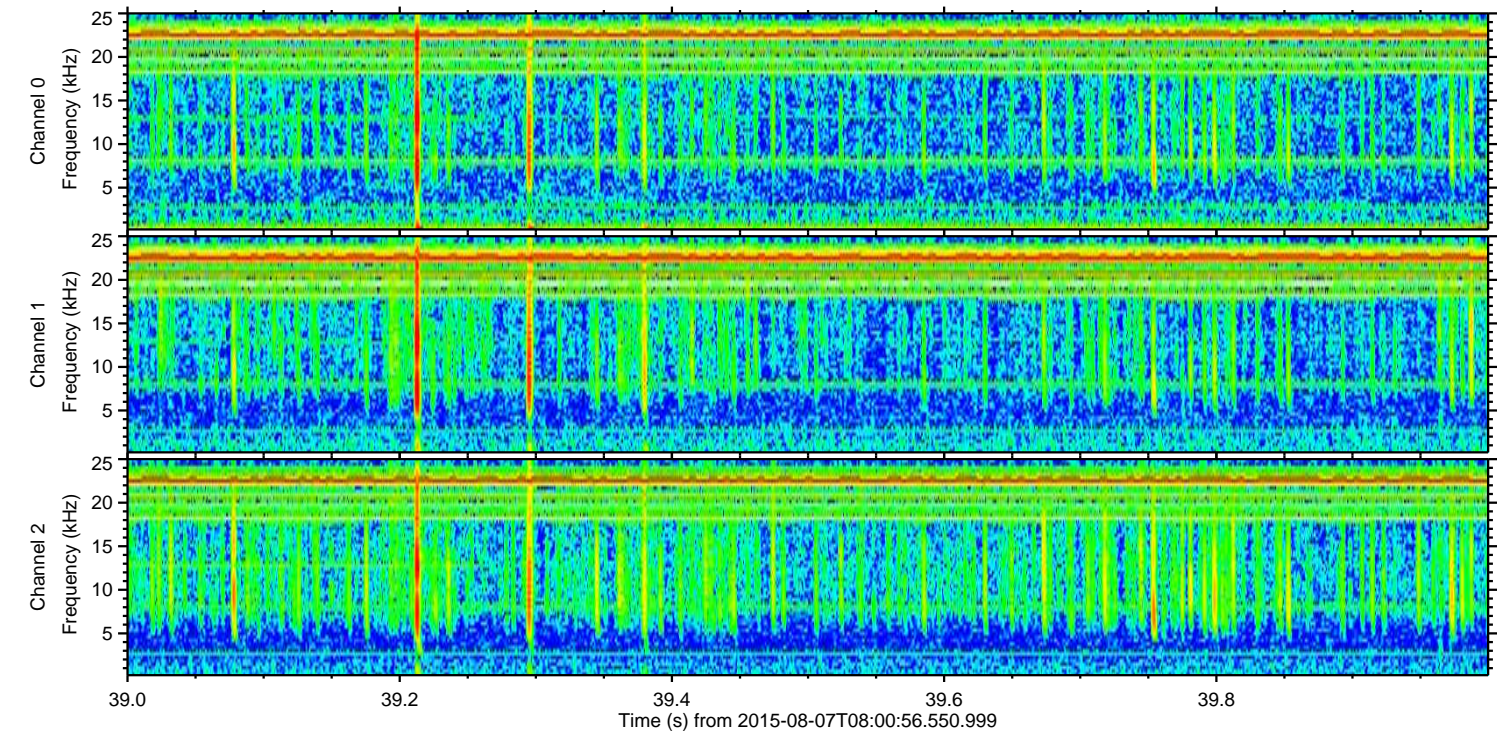
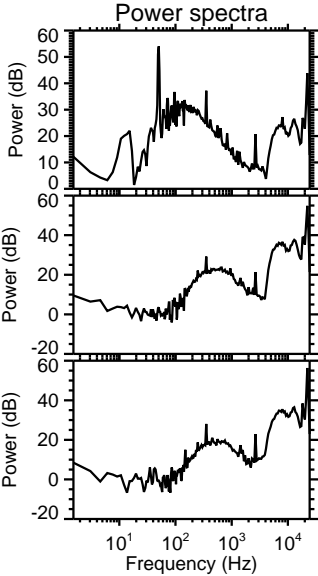
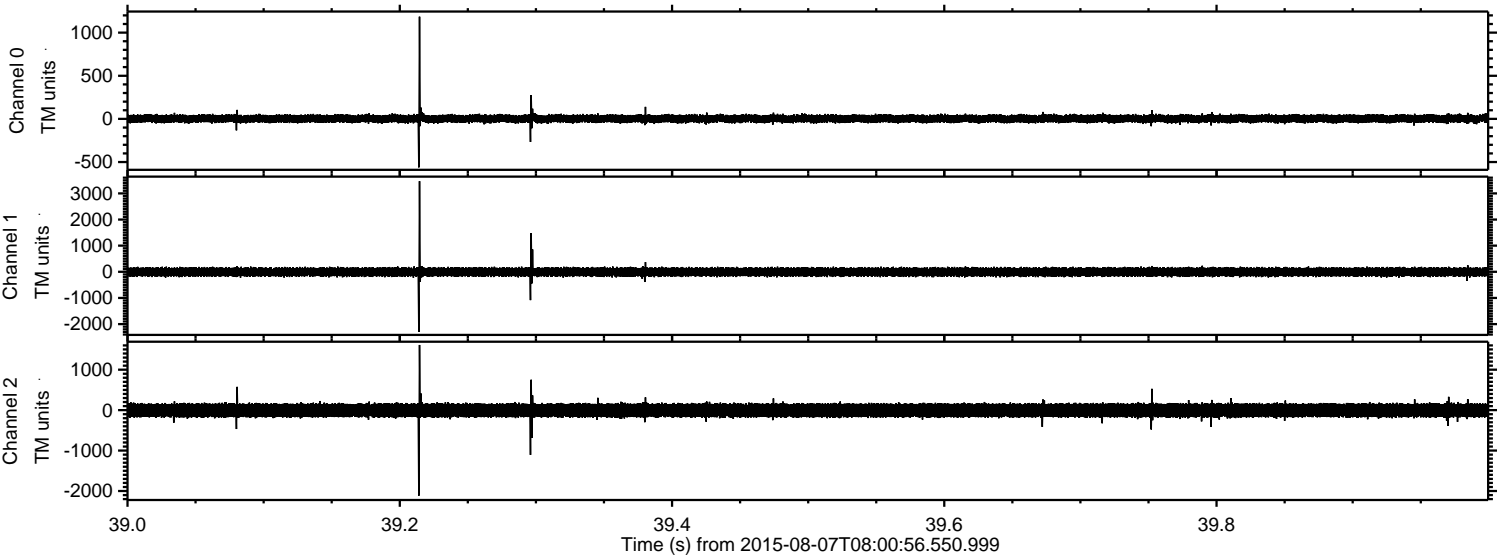

Processed Fri Aug 7 10:07:47 2015 by ELM ver.2012-10-06 from 001__elm20150807_080055__dat00.bin

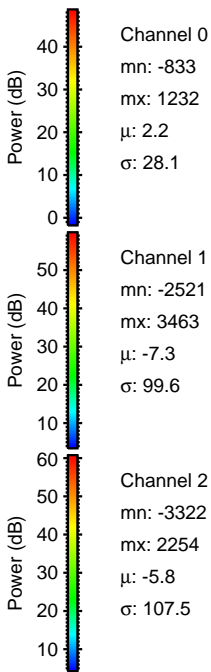
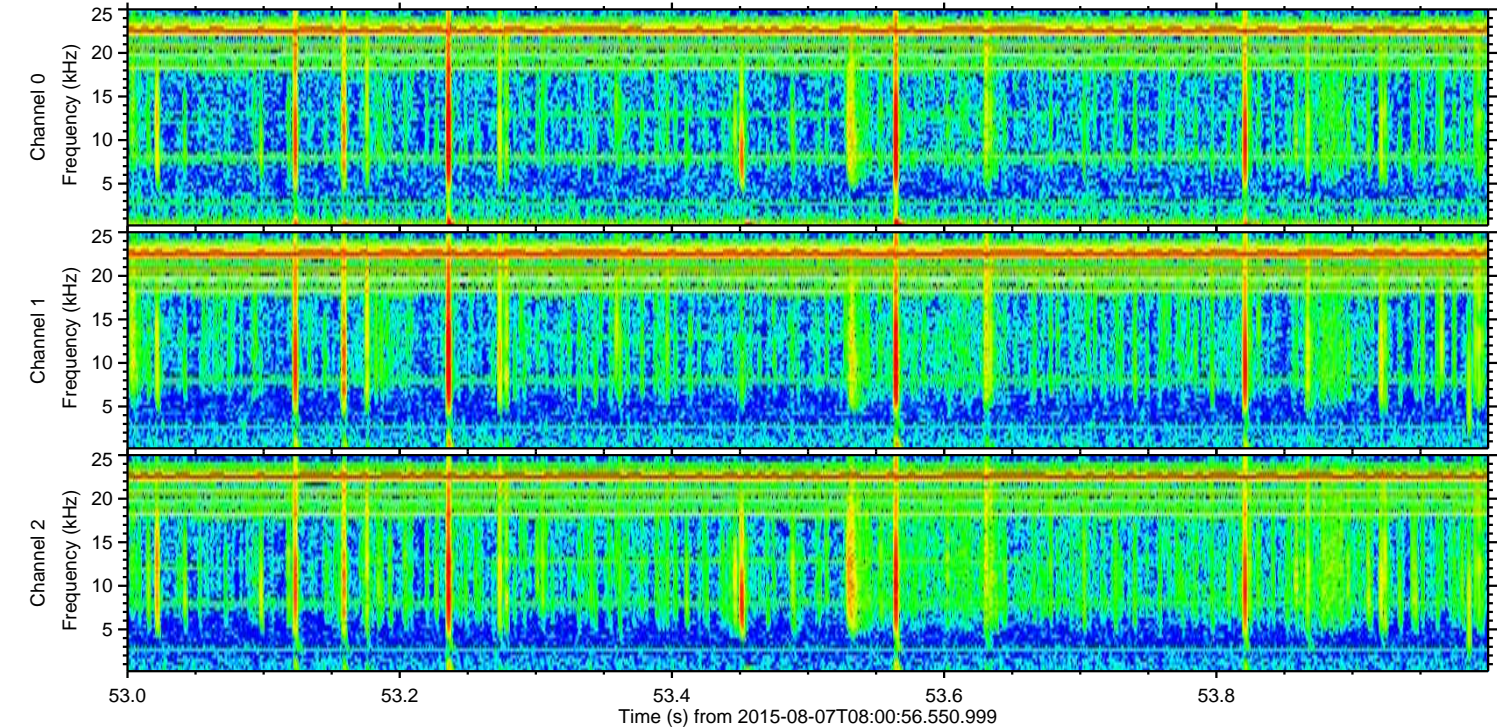
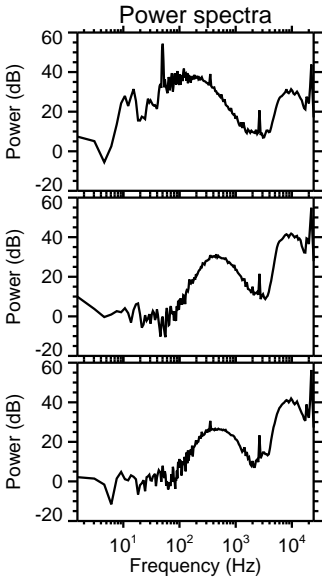
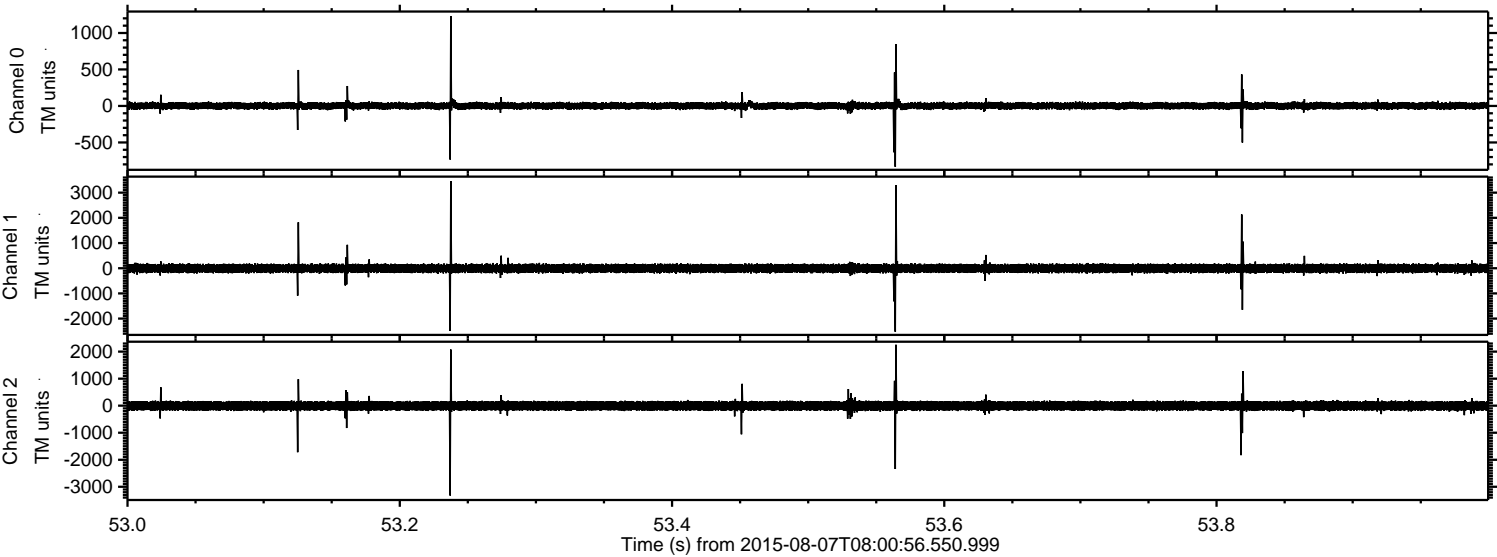

Processed Fri Aug 7 10:07:48 2015 by ELM ver.2012-10-06 from 001__elm20150807_080055__dat00.bin

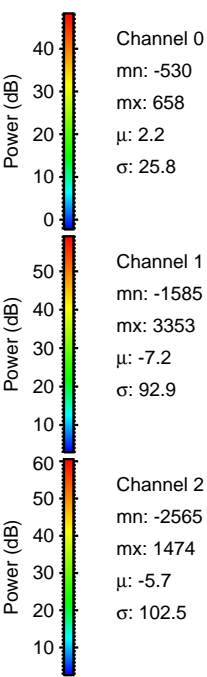
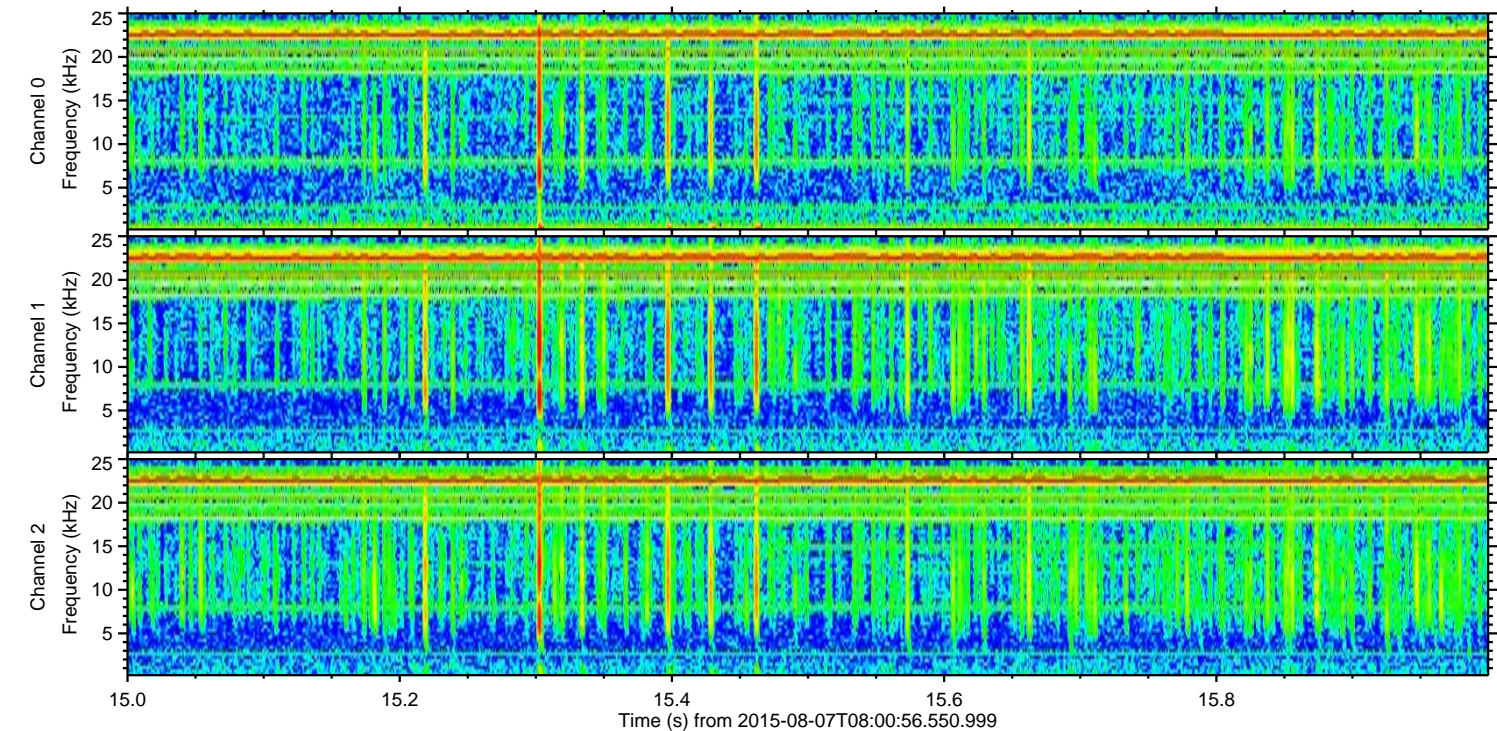
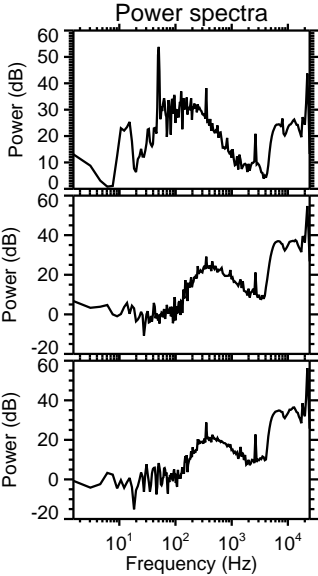
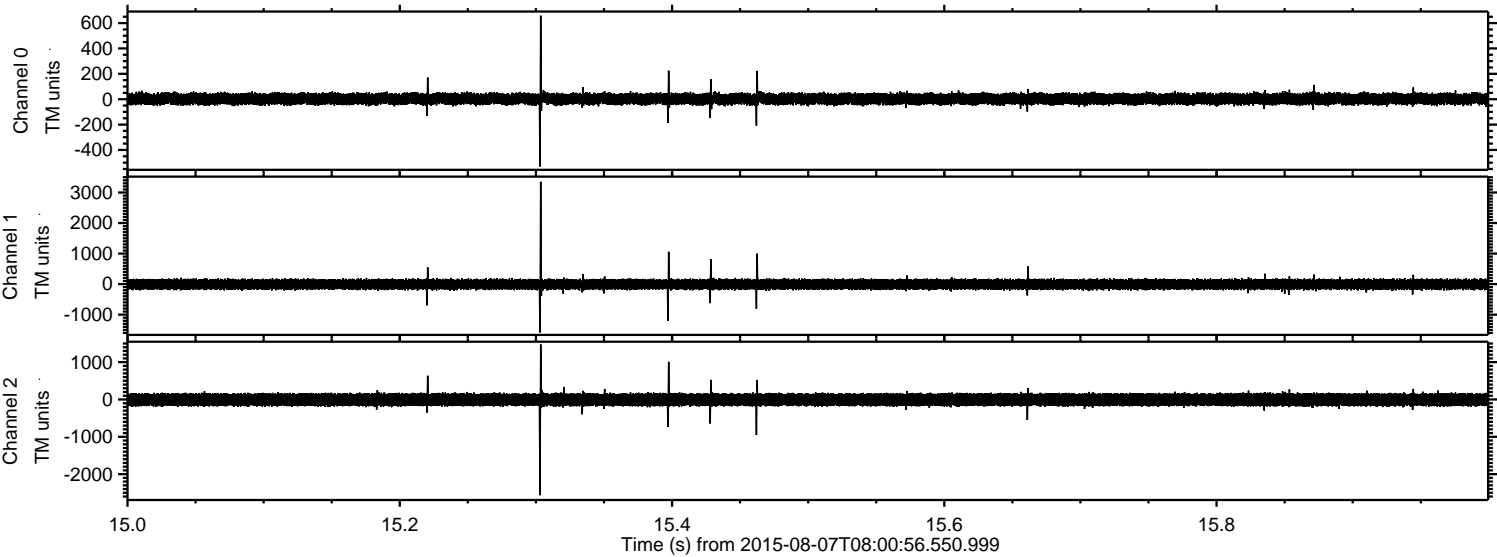

Channel 0
mn: -530
mx: 658
 μ : 2.2
 σ : 25.8

Channel 1
mn: -1585
mx: 3353
 μ : -7.2
 σ : 92.9

Channel 2
mn: -2565
mx: 1474
 μ : -5.7
 σ : 102.5

Processed Fri Aug 7 10:07:49 2015 by ELM ver.2012-10-06 from 001__elm20150807_080055__dat00.bin

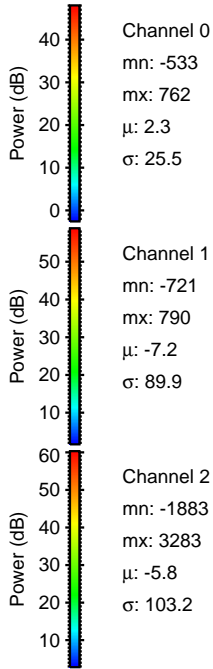
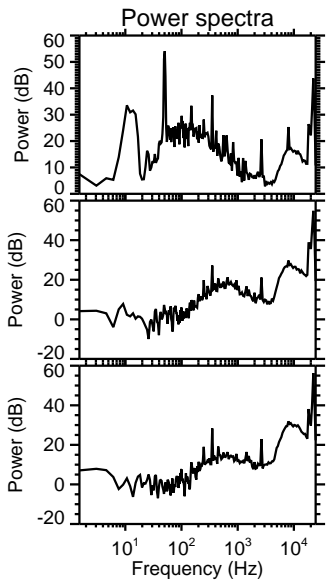
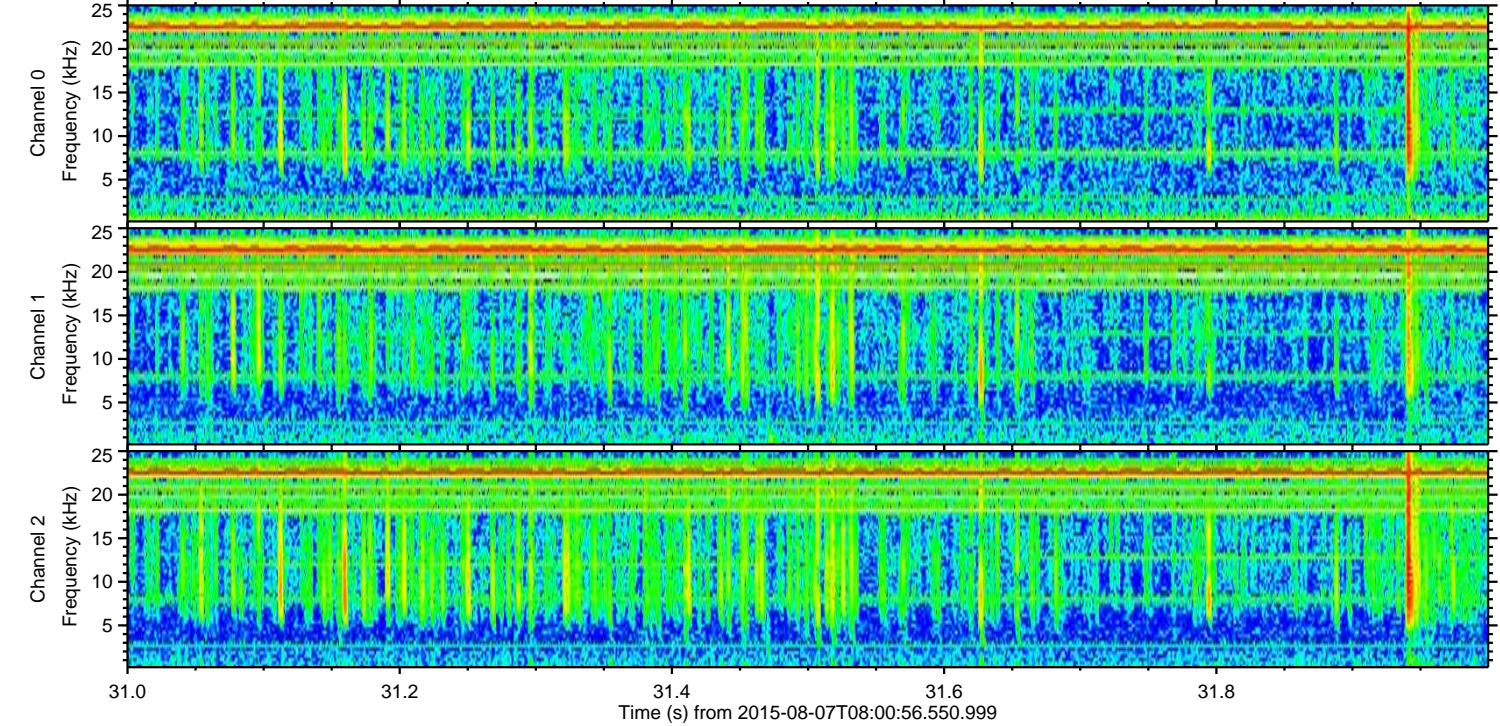
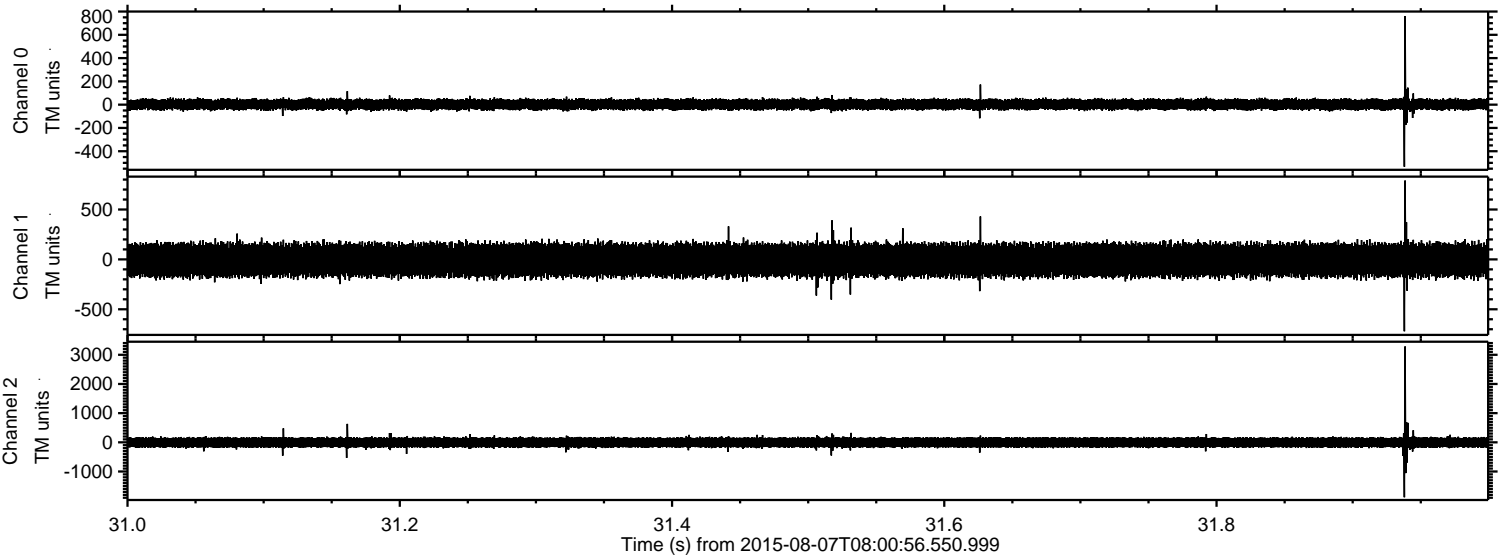

Channel 0
mn: -533
mx: 762
 μ : 2.3
 σ : 25.5

Channel 1
mn: -721
mx: 790
 μ : -7.2
 σ : 89.9

Channel 2
mn: -1883
mx: 3283
 μ : -5.8
 σ : 103.2

ELMAVAN 3D WAVEFORMS (Measured data sampled at 50 kHz) 51000 packets of 144 samples from 2015-08-07T08:00:56.550.999. Part 136/147

