

# ELMAVAN 3D WAVEFORMS (Measured data sampled at 50 kHz) 51000 packets of 144 samples from 2015-08-07T07:20:54.784.000.

Processed Fri Aug 7 09:27:21 2015 by ELM ver.2012-10-06 from 001\_\_elm20150807\_072053\_\_dat00.bin

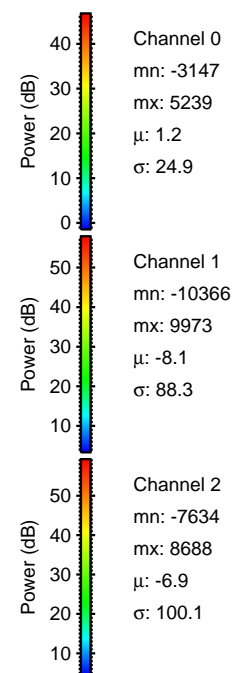

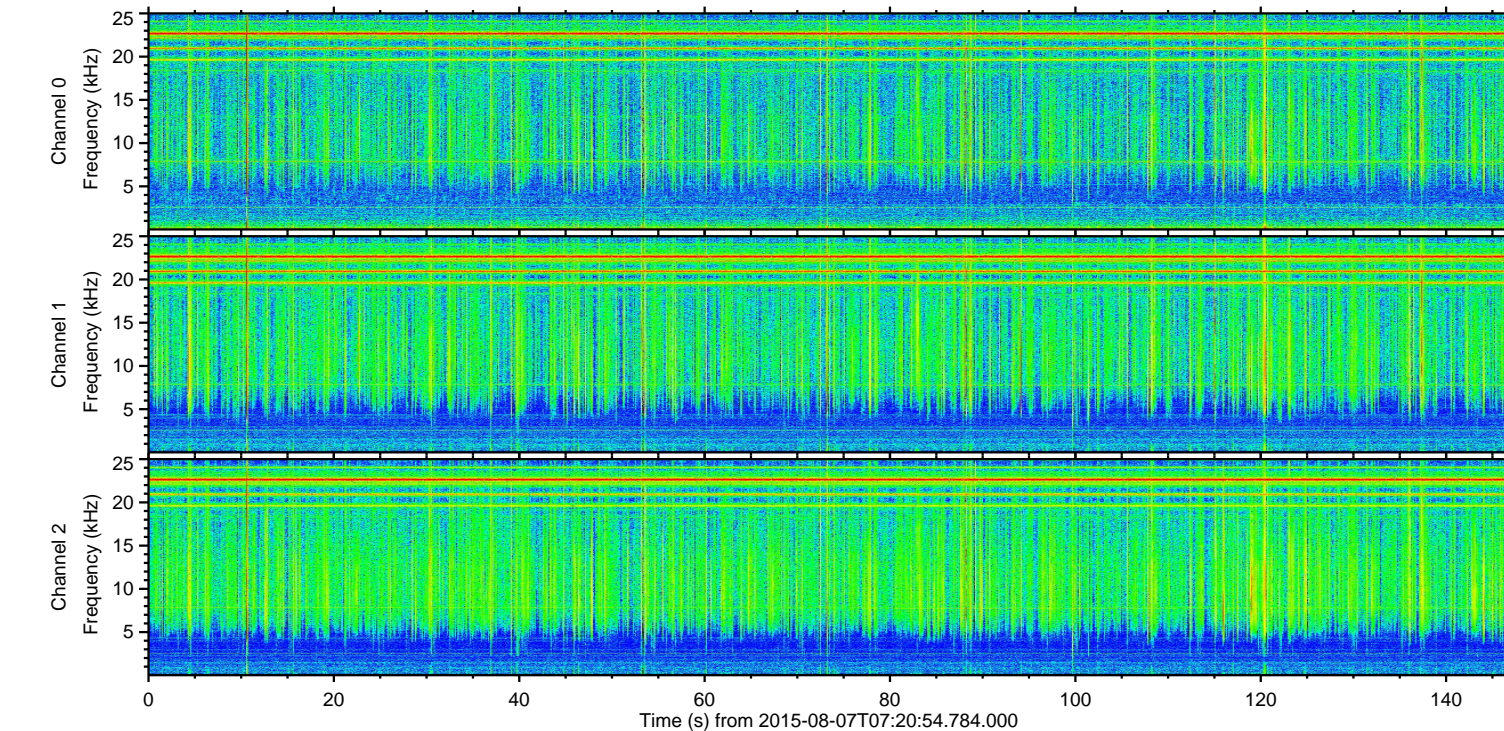
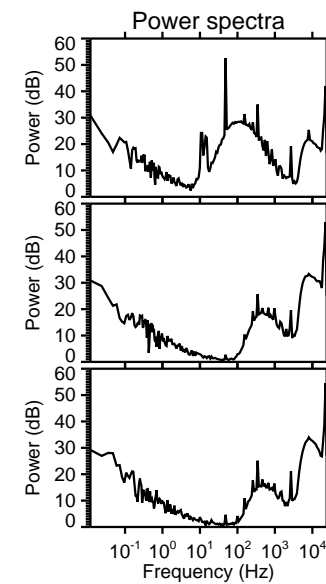
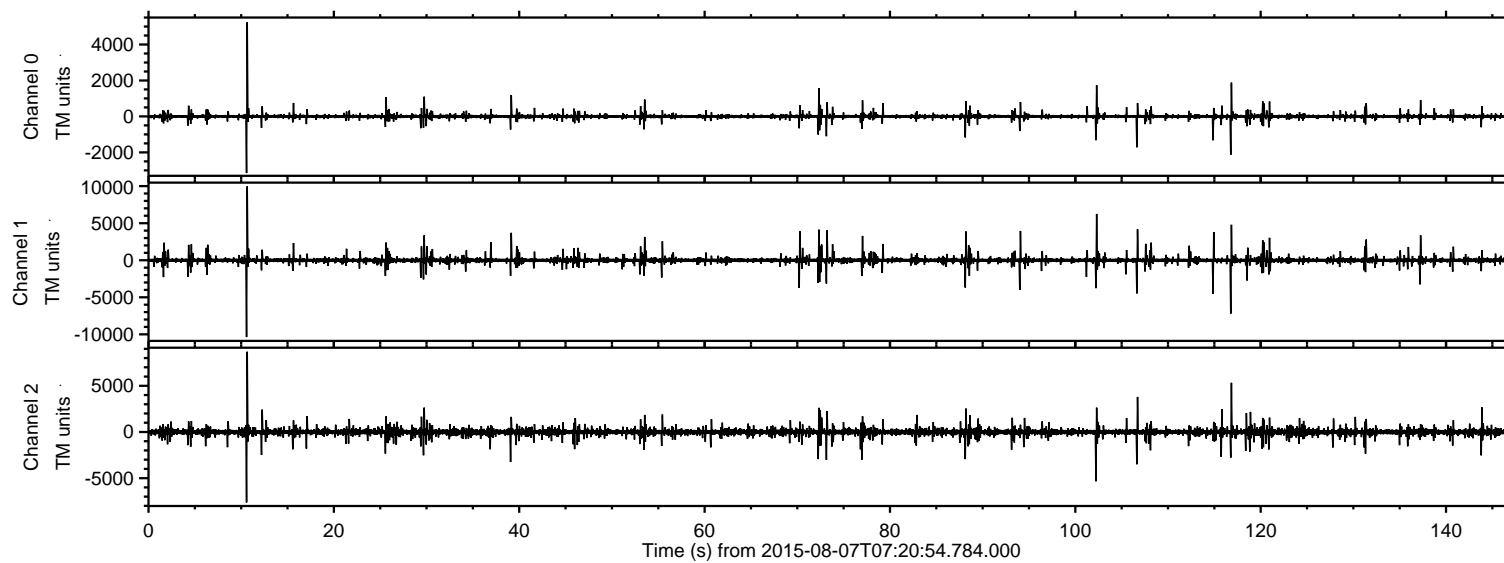

Processed Fri Aug 7 09:27:33 2015 by ELM ver.2012-10-06 from 001\_\_elm20150807\_072053\_\_dat00.bin

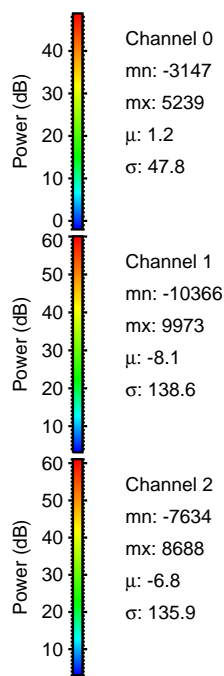
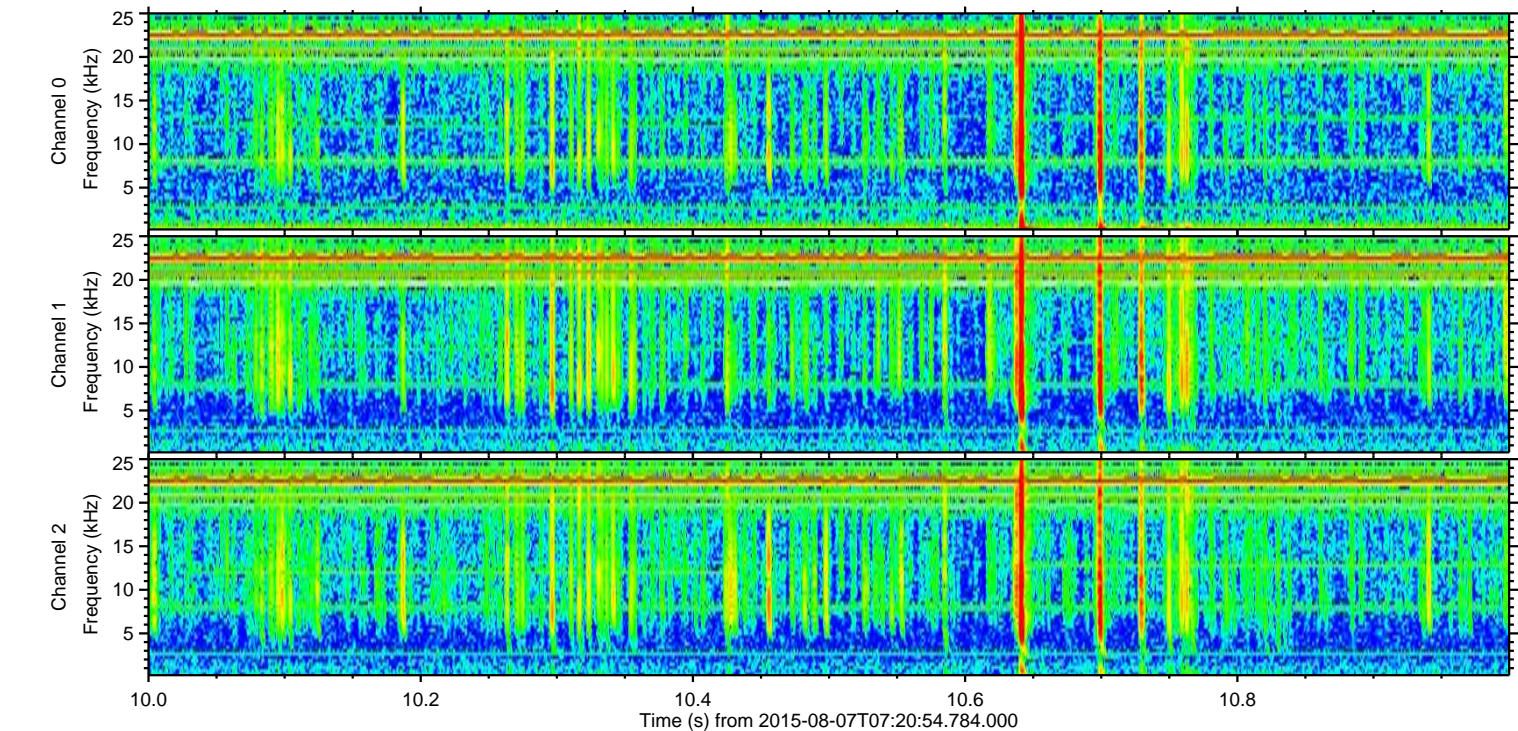
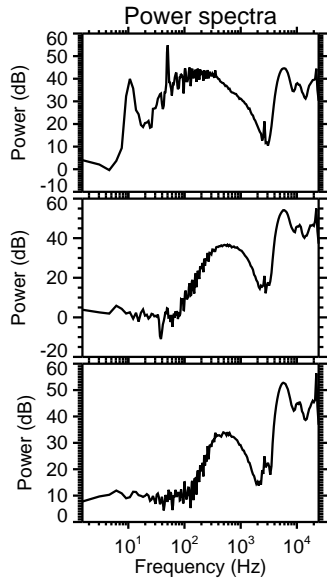
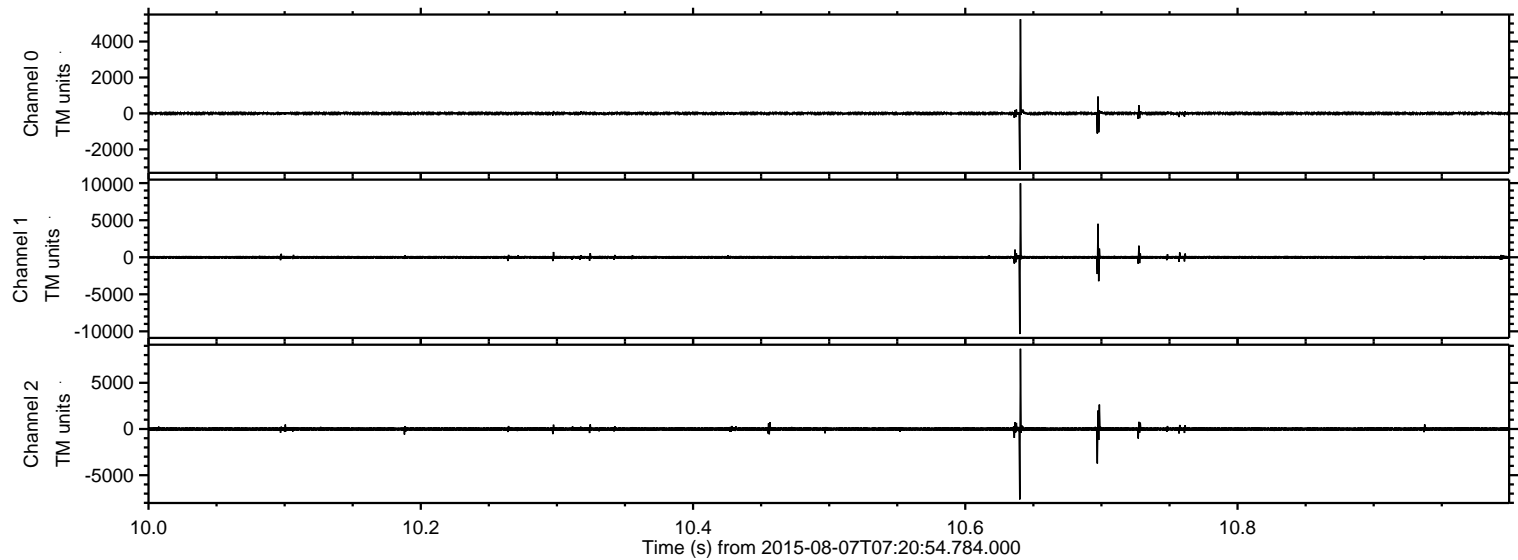



ELMAVAN 3D WAVEFORMS (Measured data sampled at 50 kHz) 51000 packets of 144 samples from 2015-08-07T07:20:54.784.000. Part 117/147

Processed Fri Aug 7 09:27:34 2015 by ELM ver.2012-10-06 from 001\_\_elm20150807\_072053\_\_dat00.bin

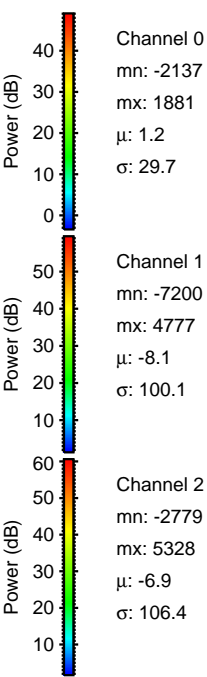
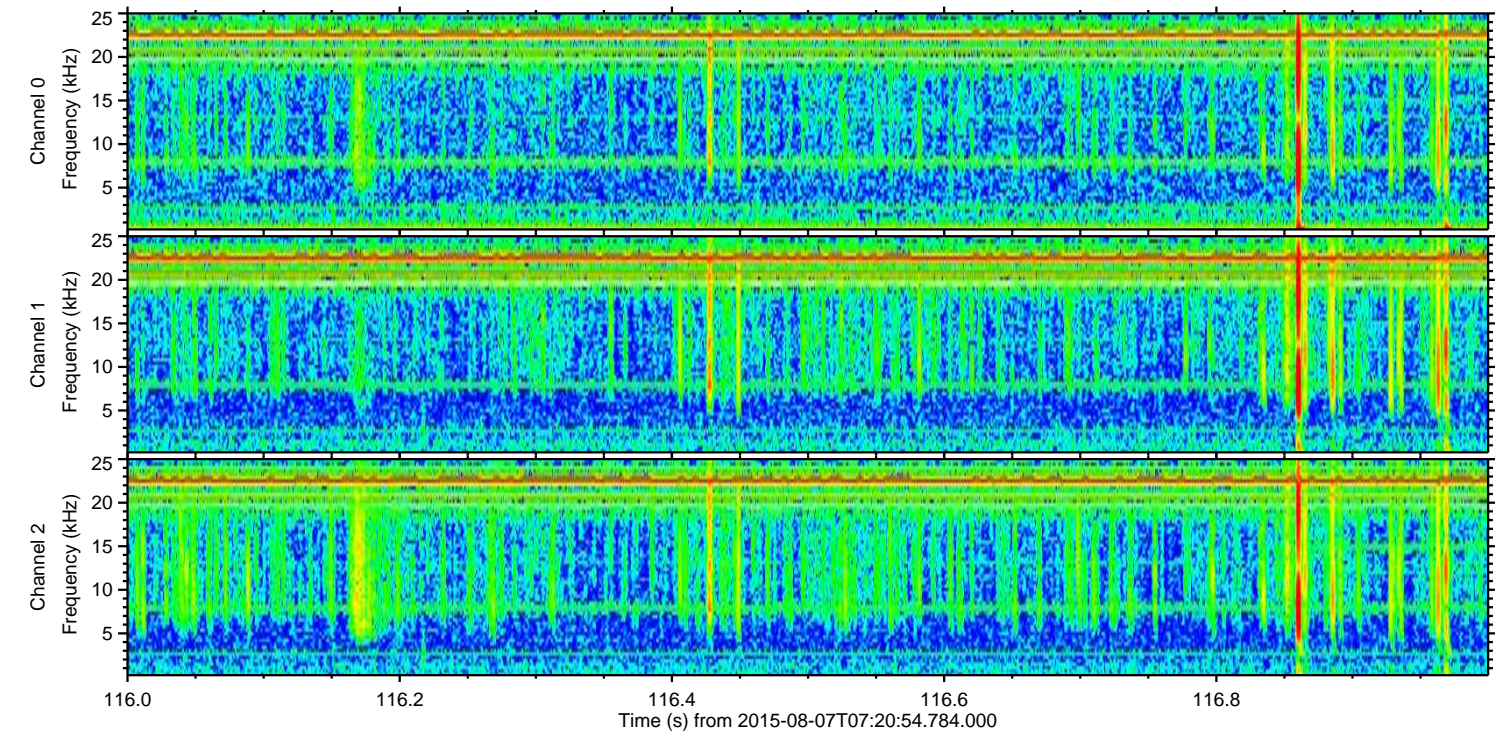
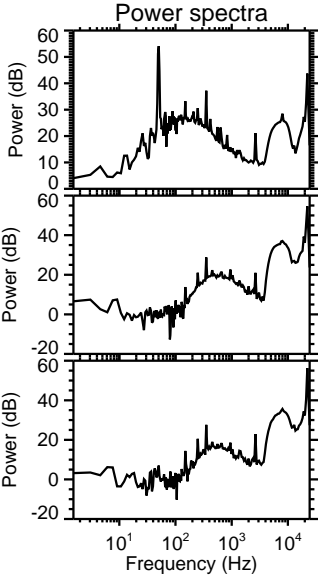
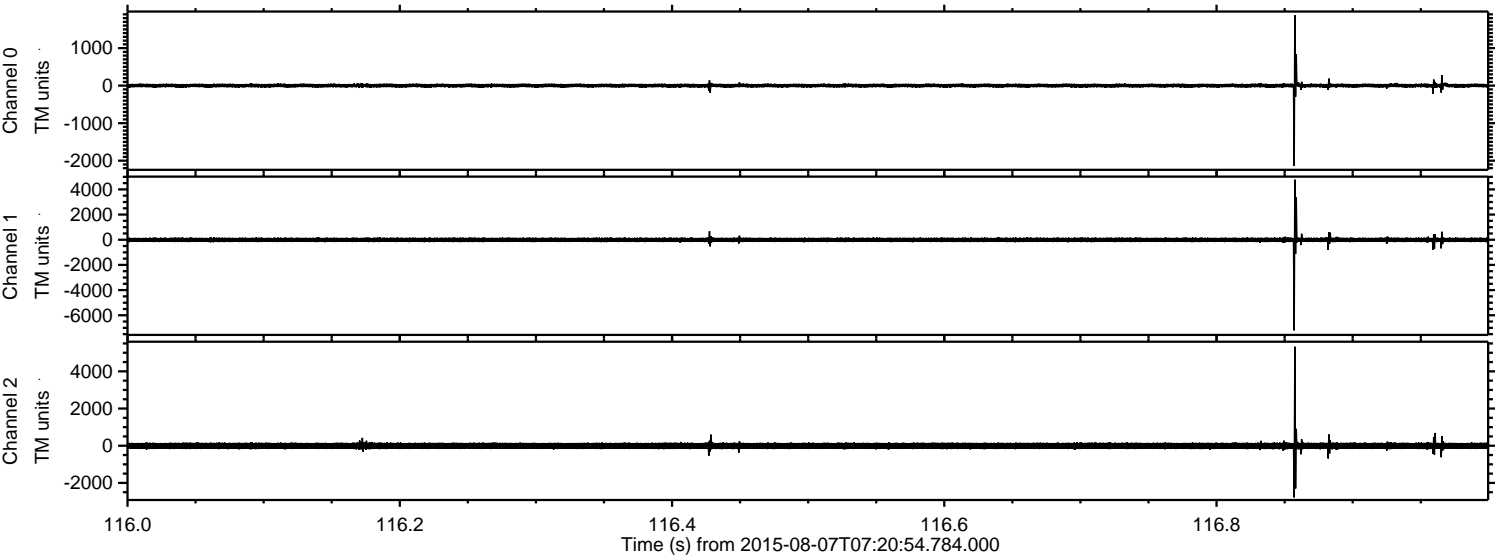



ELMAVAN 3D WAVEFORMS (Measured data sampled at 50 kHz) 51000 packets of 144 samples from 2015-08-07T07:20:54.784.000. Part 103/147

Processed Fri Aug 7 09:27:35 2015 by ELM ver.2012-10-06 from 001\_\_elm20150807\_072053\_\_dat00.bin

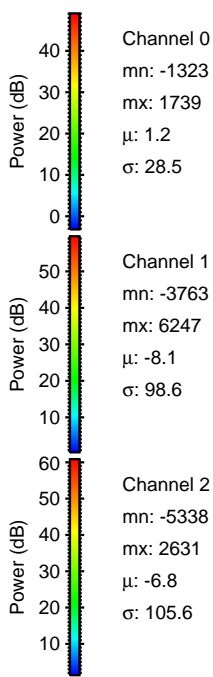
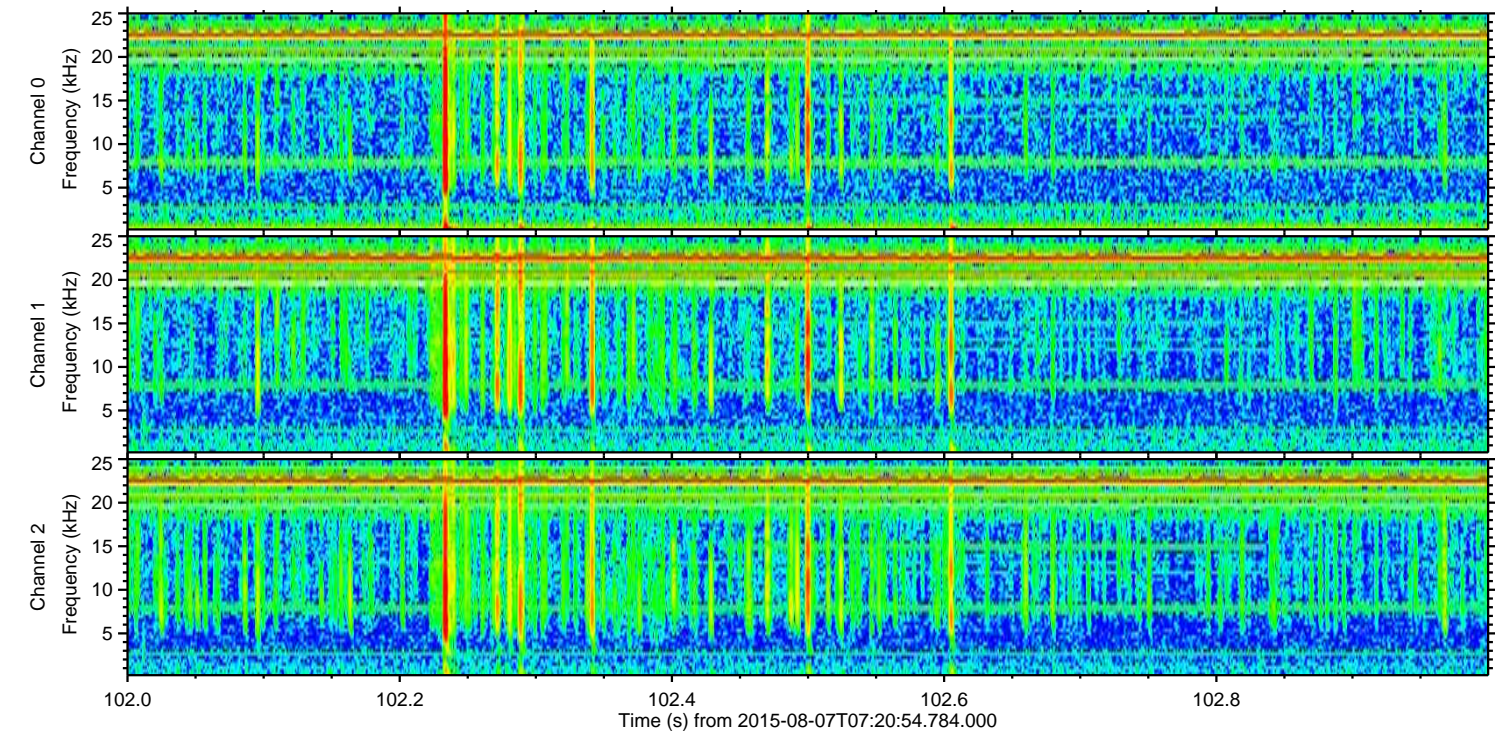
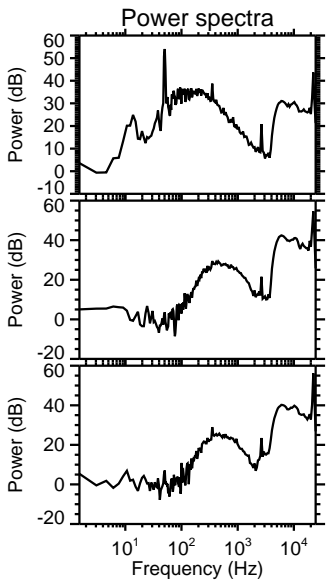
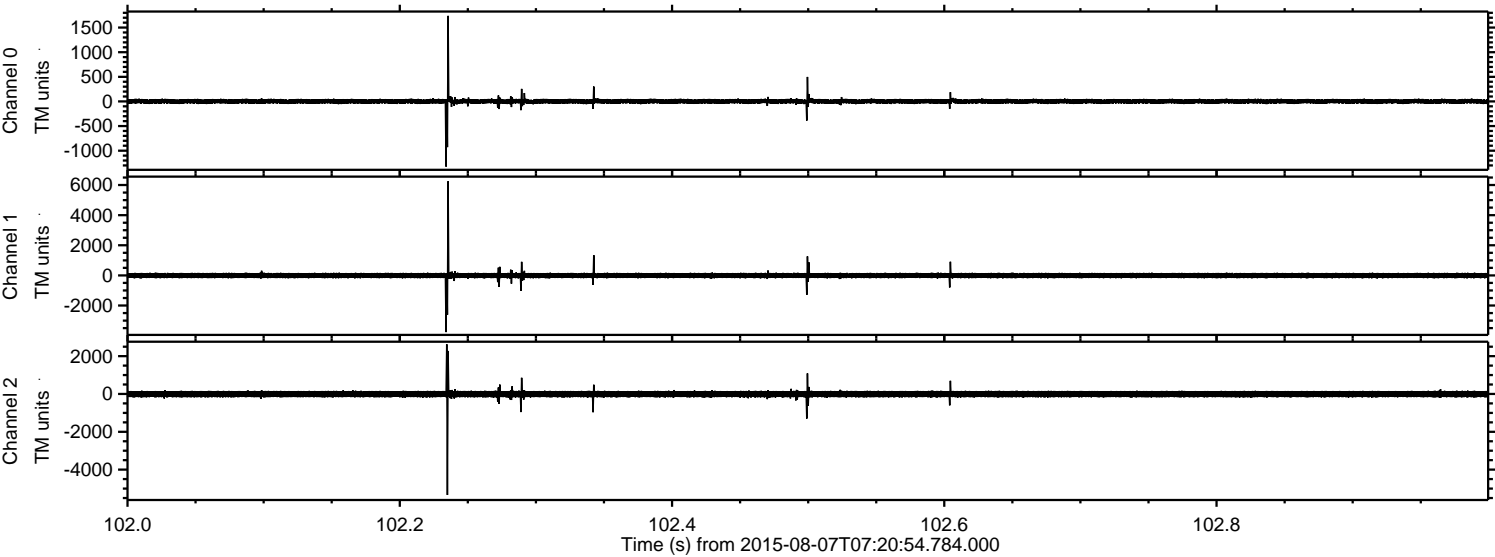

Channel 0  
mn: -1323  
mx: 1739  
 $\mu$ : 1.2  
 $\sigma$ : 28.5

Channel 1  
mn: -3763  
mx: 6247  
 $\mu$ : -8.1  
 $\sigma$ : 98.6

Channel 2  
mn: -5338  
mx: 2631  
 $\mu$ : -6.8  
 $\sigma$ : 105.6



ELMAVAN 3D WAVEFORMS (Measured data sampled at 50 kHz) 51000 packets of 144 samples from 2015-08-07T07:20:54.784.000. Part 115/147

Processed Fri Aug 7 09:27:36 2015 by ELM ver.2012-10-06 from 001\_\_elm20150807\_072053\_\_dat00.bin

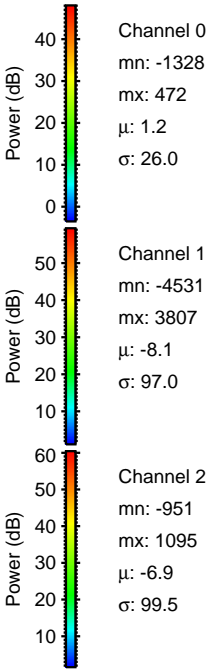
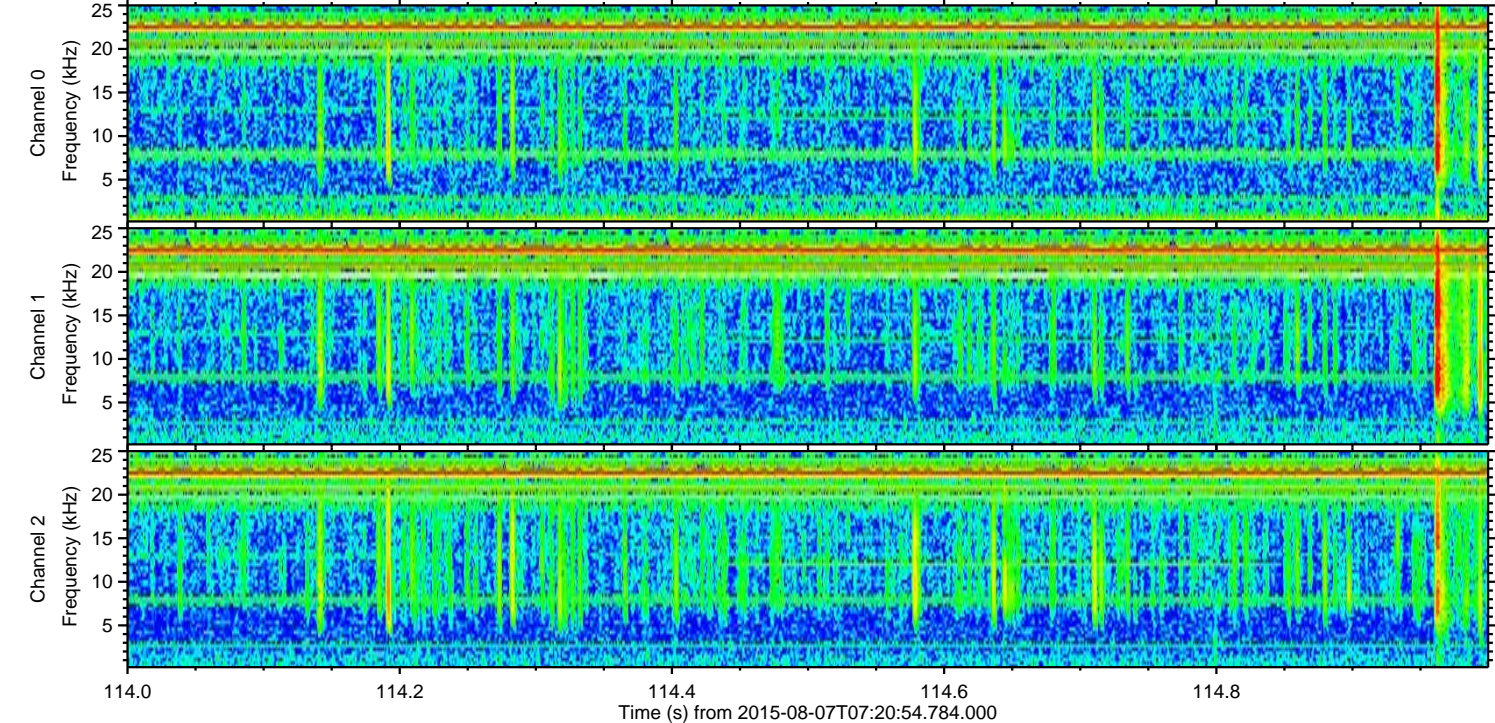
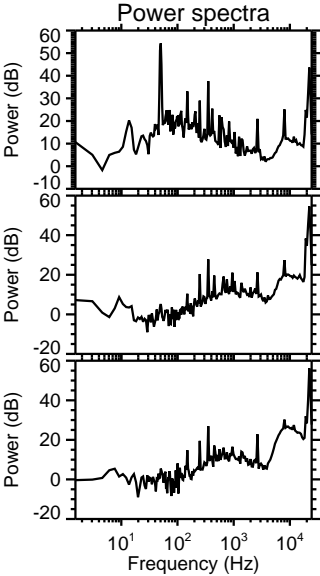
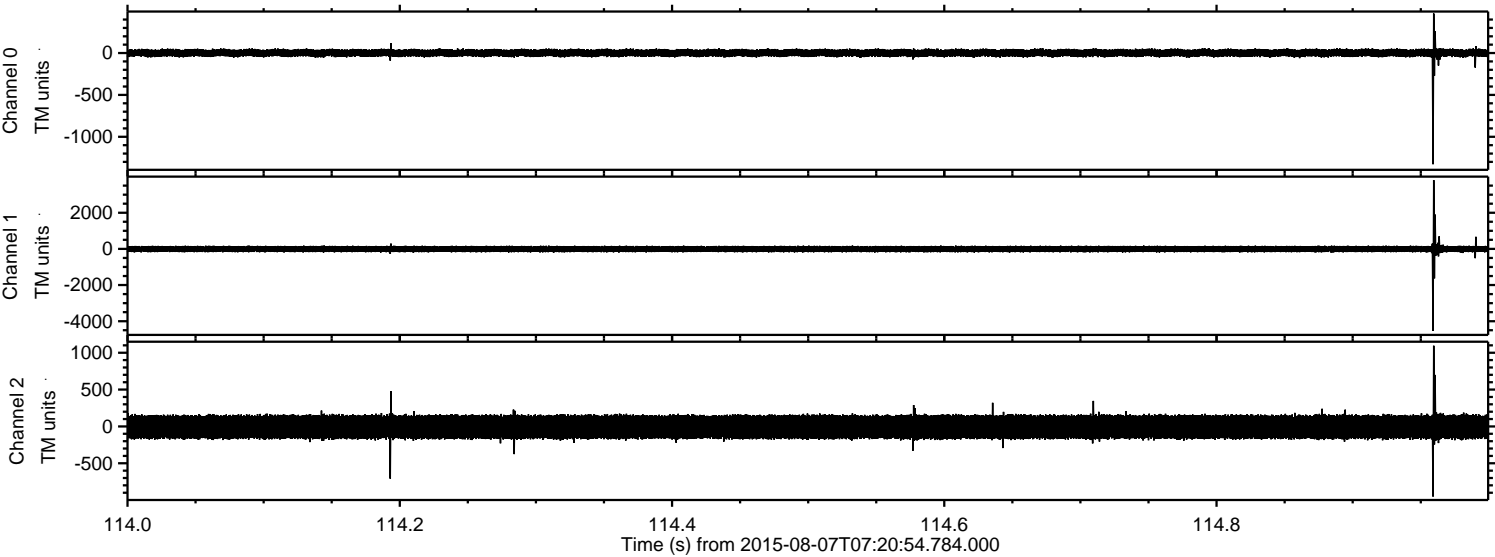



ELMAVAN 3D WAVEFORMS (Measured data sampled at 50 kHz) 51000 packets of 144 samples from 2015-08-07T07:20:54.784.000. Part 107/147

Processed Fri Aug 7 09:27:37 2015 by ELM ver.2012-10-06 from 001\_\_elm20150807\_072053\_\_dat00.bin

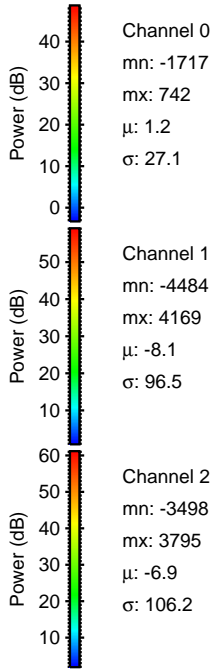
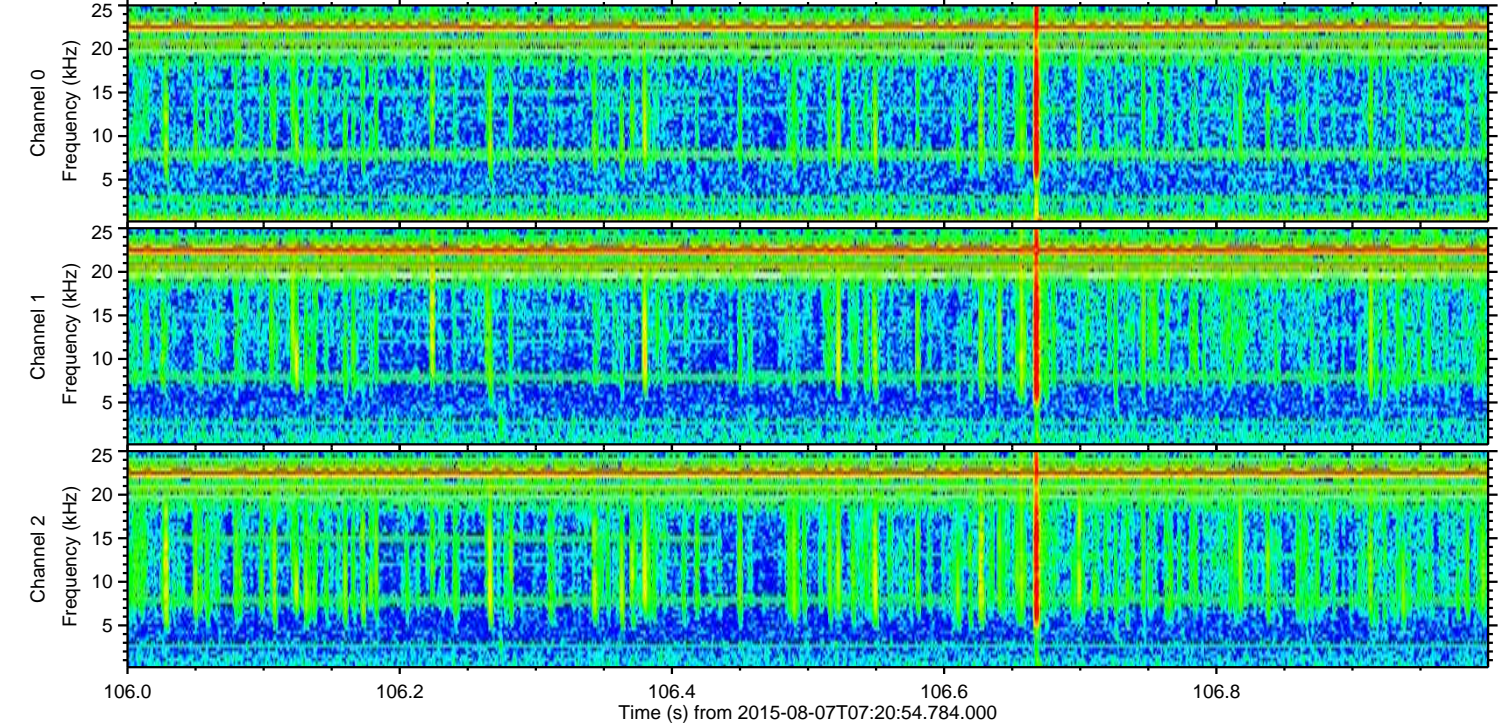
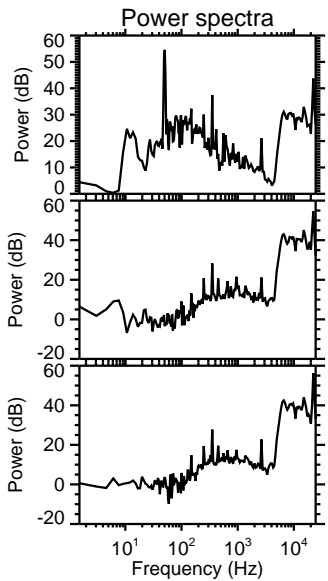
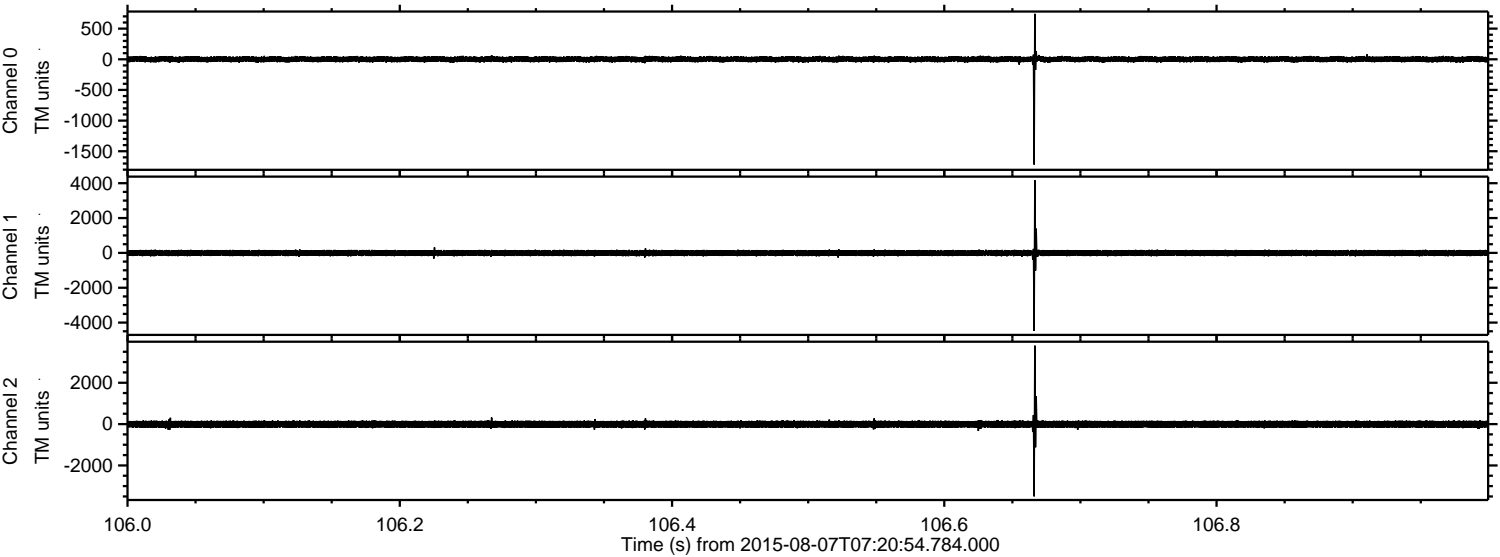



Processed Fri Aug 7 09:27:38 2015 by ELM ver.2012-10-06 from 001\_\_elm20150807\_072053\_\_dat00.bin

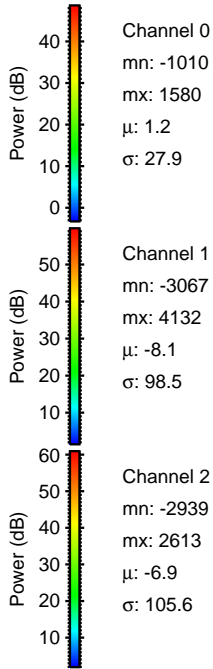
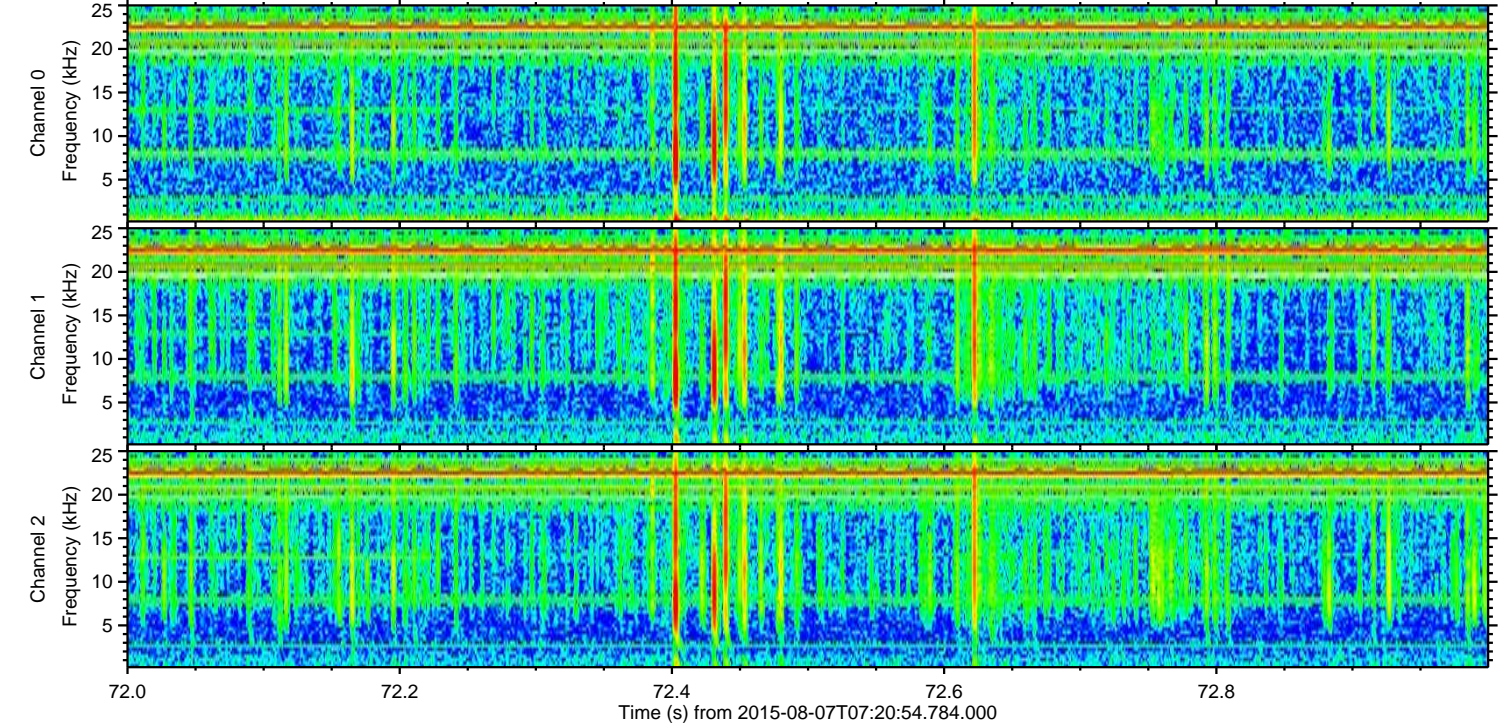
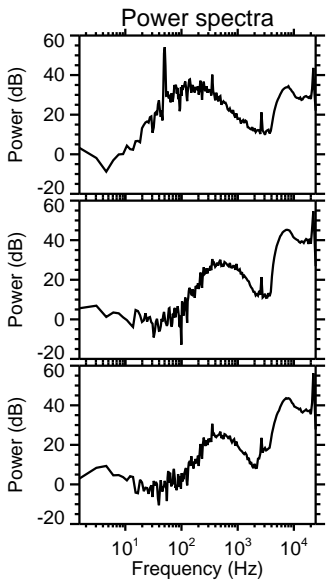
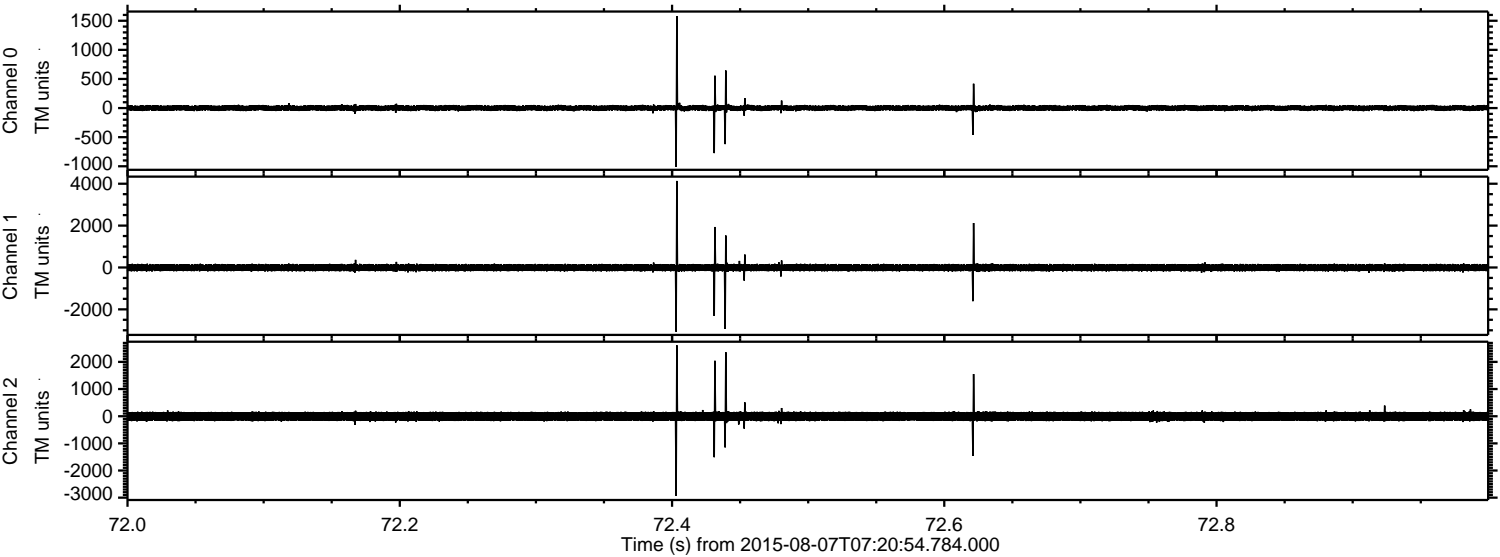



Processed Fri Aug 7 09:27:39 2015 by ELM ver.2012-10-06 from 001\_\_elm20150807\_072053\_\_dat00.bin

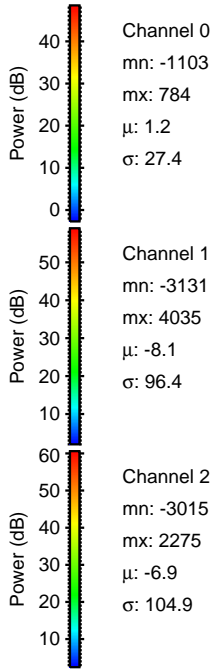
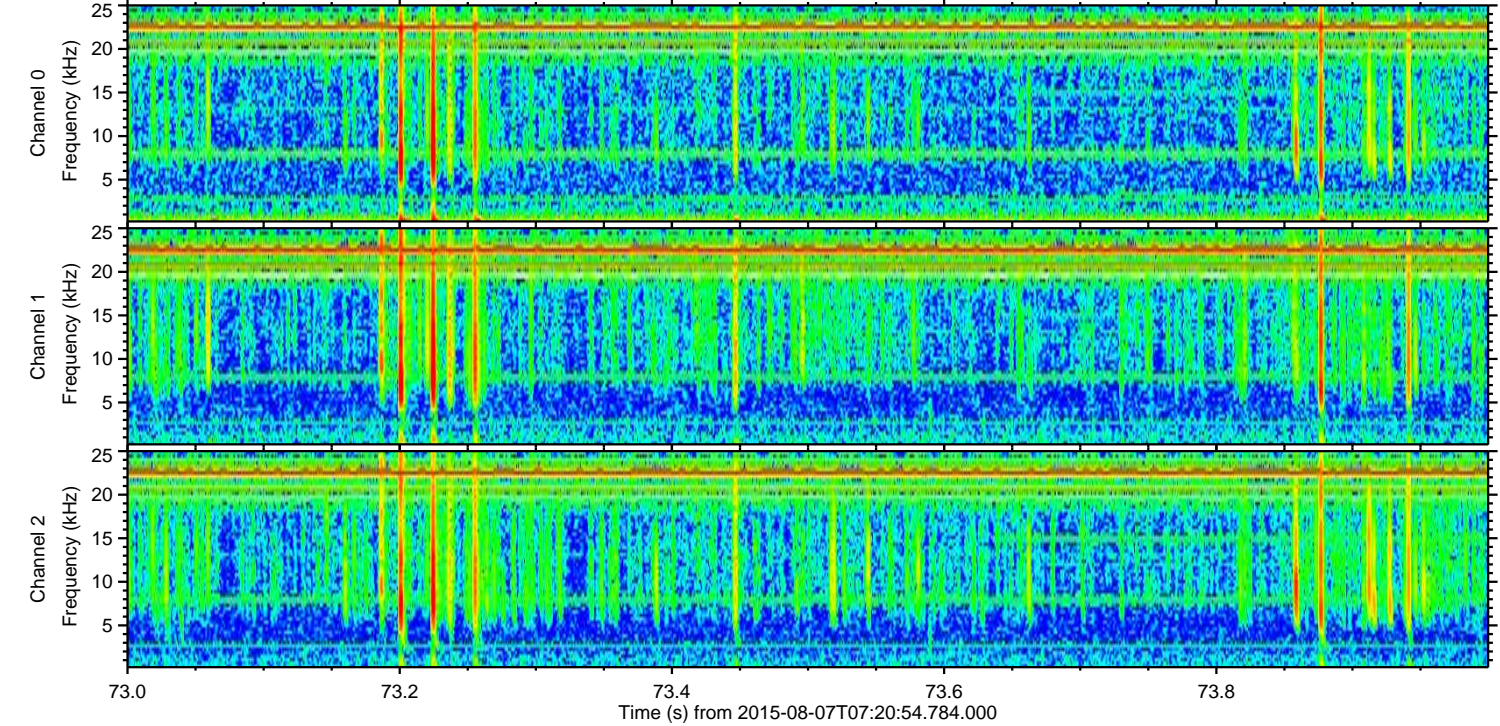
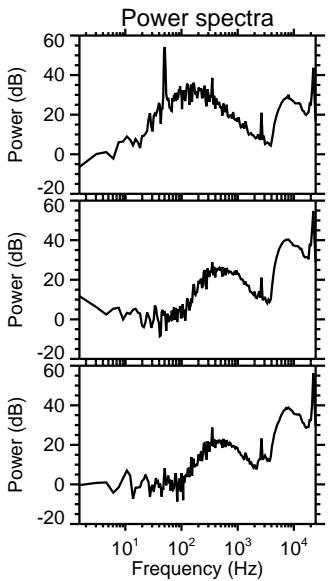
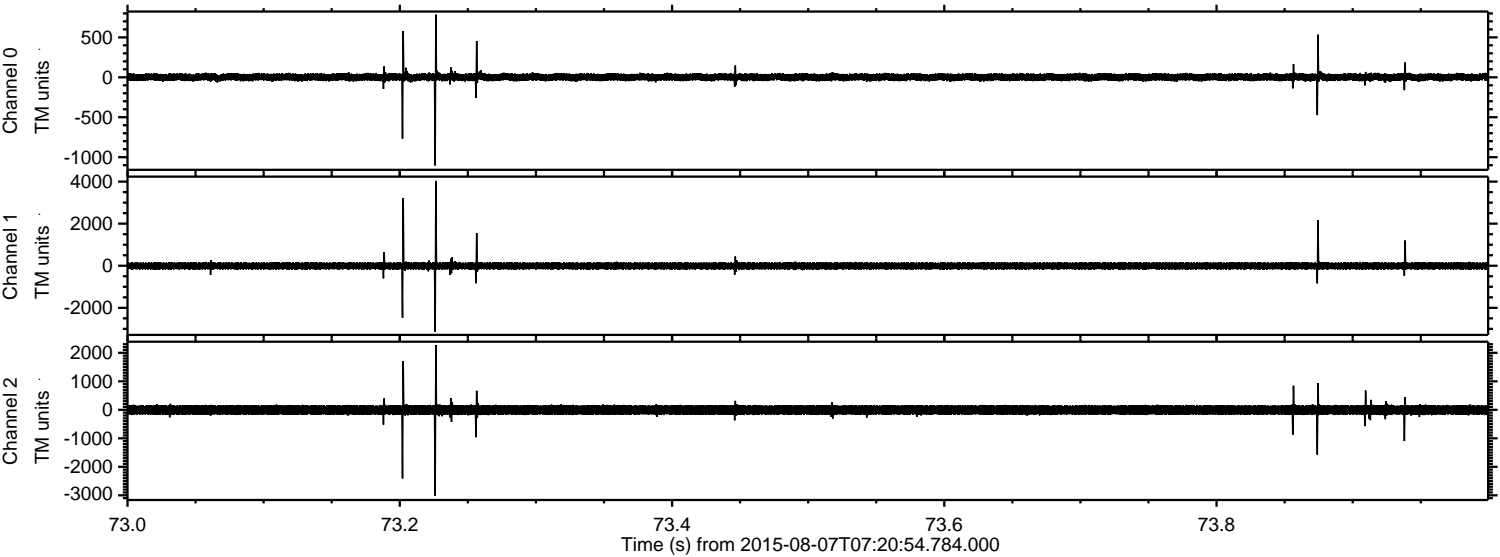

Channel 0  
mn: -1103  
mx: 784  
 $\mu$ : 1.2  
 $\sigma$ : 27.4

Channel 1  
mn: -3131  
mx: 4035  
 $\mu$ : -8.1  
 $\sigma$ : 96.4

Channel 2  
mn: -3015  
mx: 2275  
 $\mu$ : -6.9  
 $\sigma$ : 104.9



Processed Fri Aug 7 09:27:40 2015 by ELM ver.2012-10-06 from 001\_\_elm20150807\_072053\_\_dat00.bin

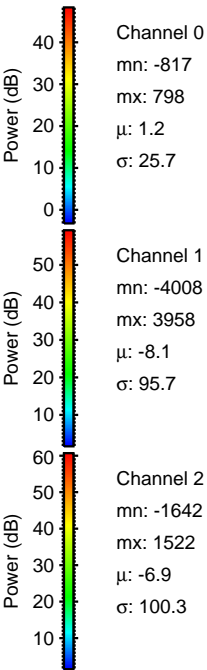
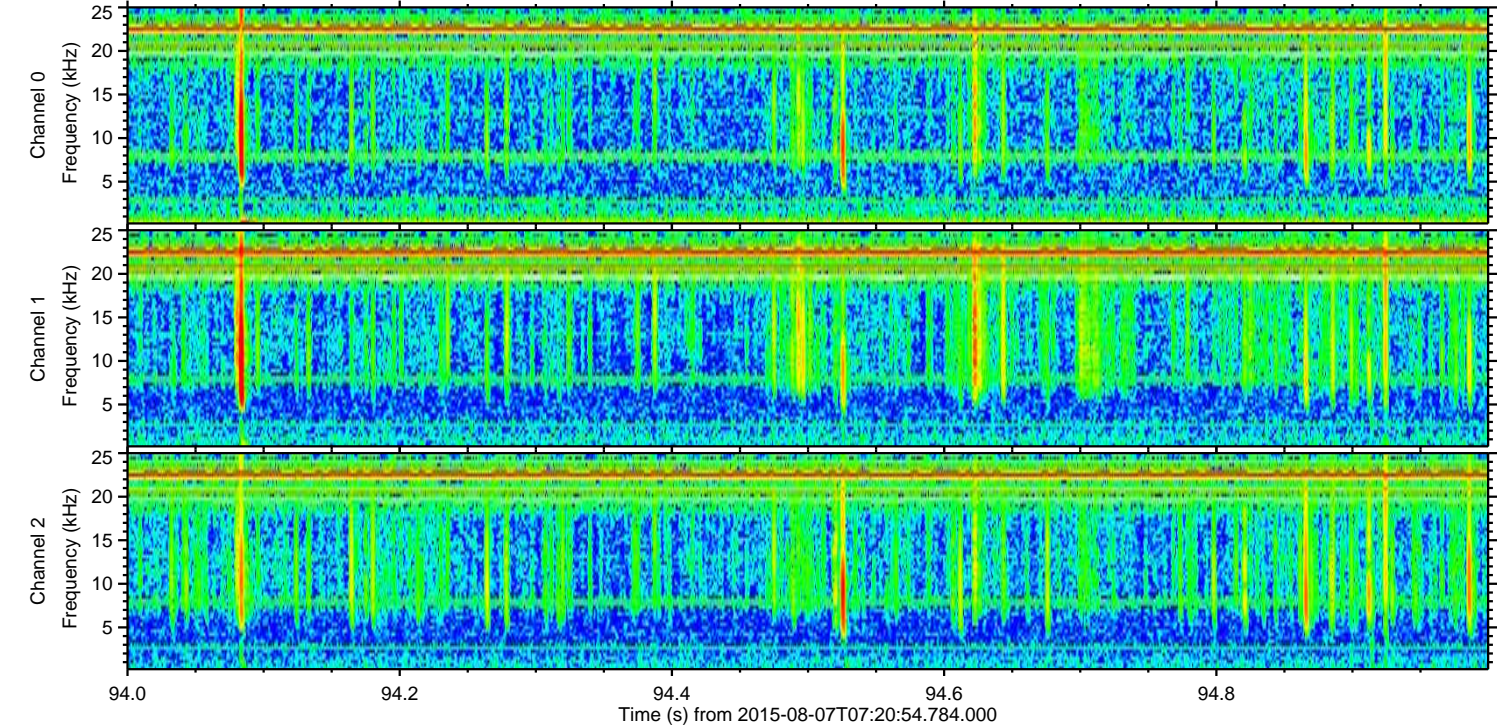
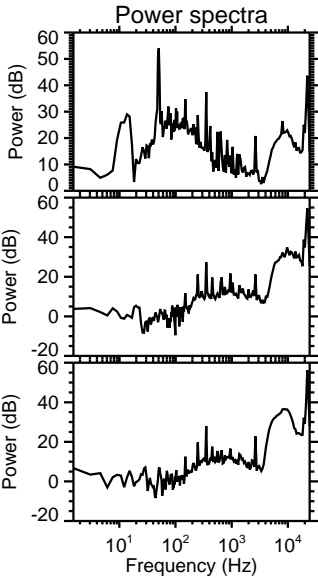
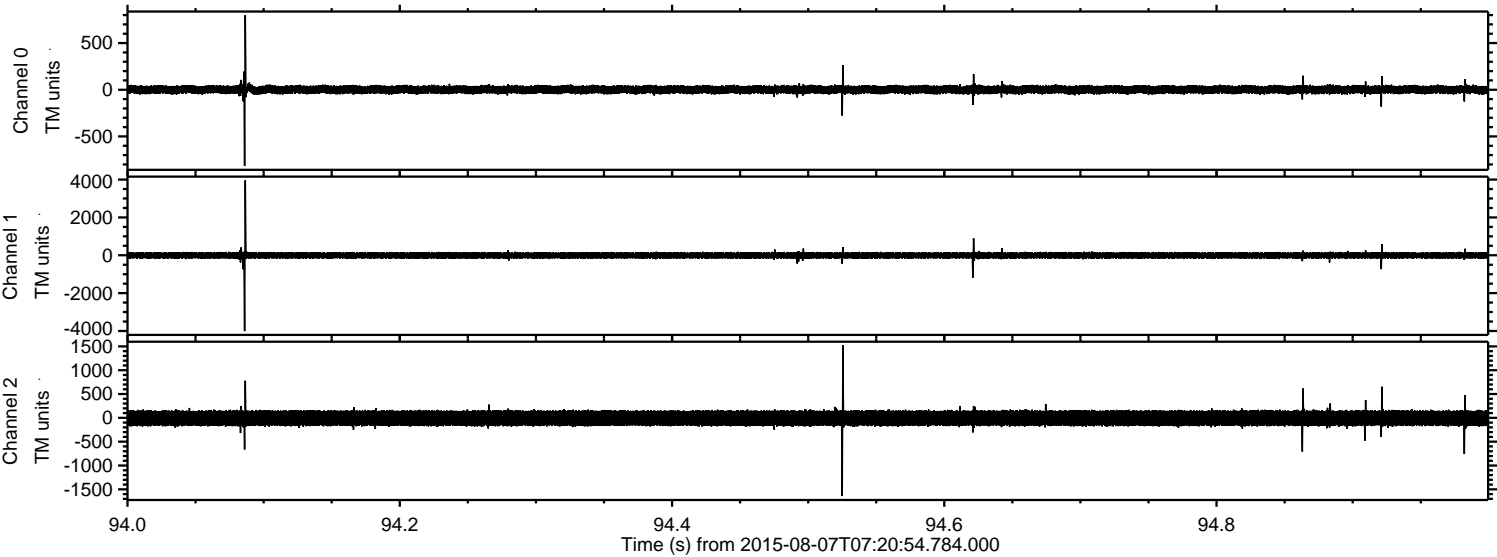

Channel 0  
mn: -817  
mx: 798  
 $\mu$ : 1.2  
 $\sigma$ : 25.7

Channel 1  
mn: -4008  
mx: 3958  
 $\mu$ : -8.1  
 $\sigma$ : 95.7

Channel 2  
mn: -1642  
mx: 1522  
 $\mu$ : -6.9  
 $\sigma$ : 100.3



Processed Fri Aug 7 09:27:40 2015 by ELM ver.2012-10-06 from 001\_\_elm20150807\_072053\_\_dat00.bin

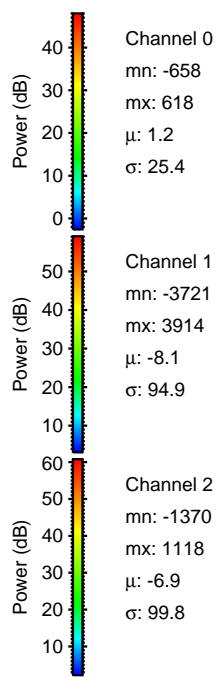
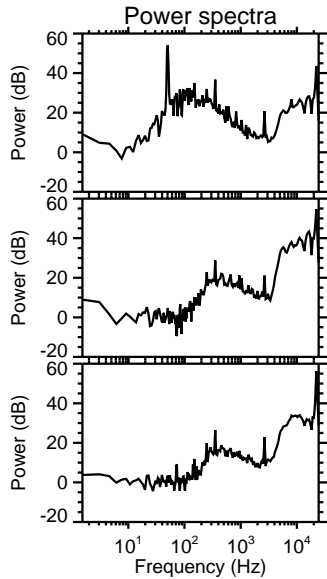
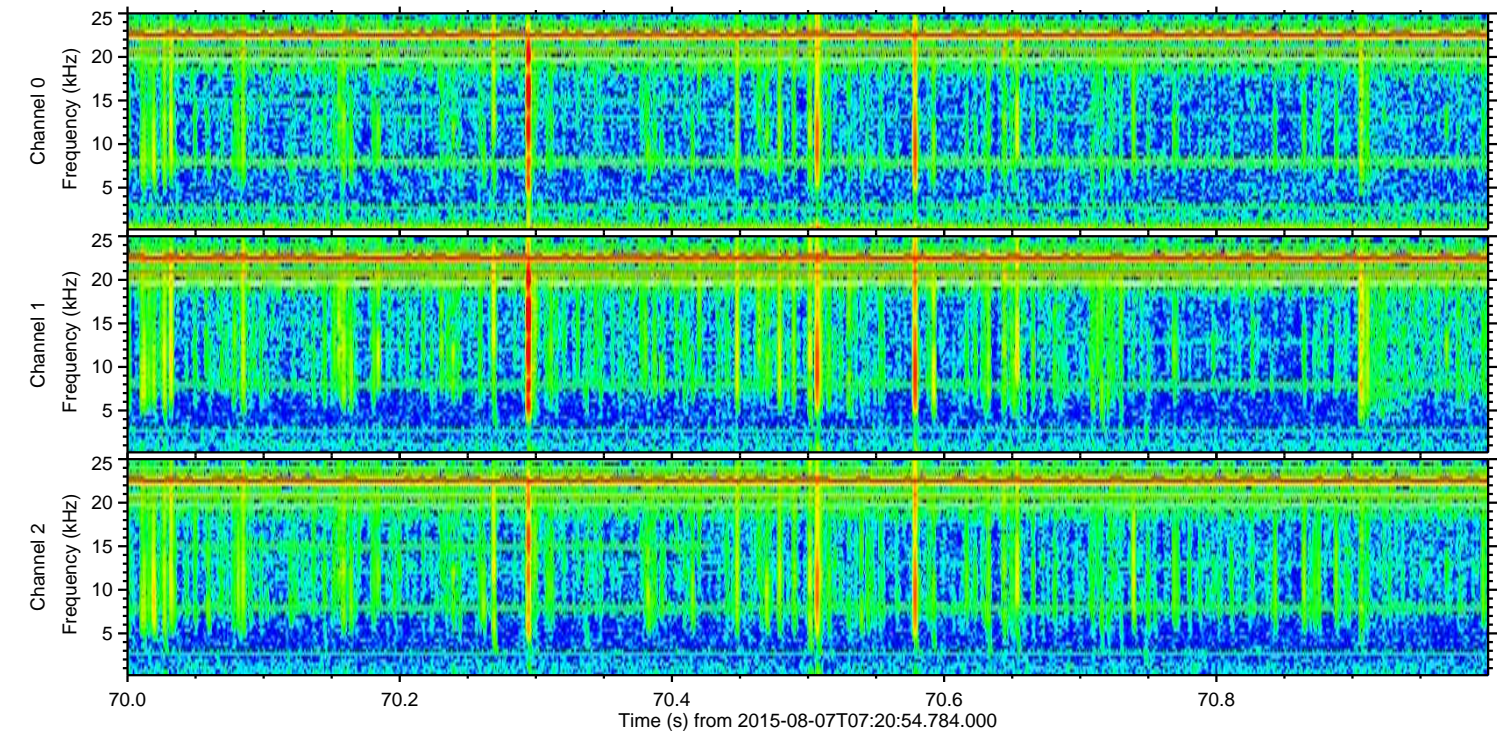
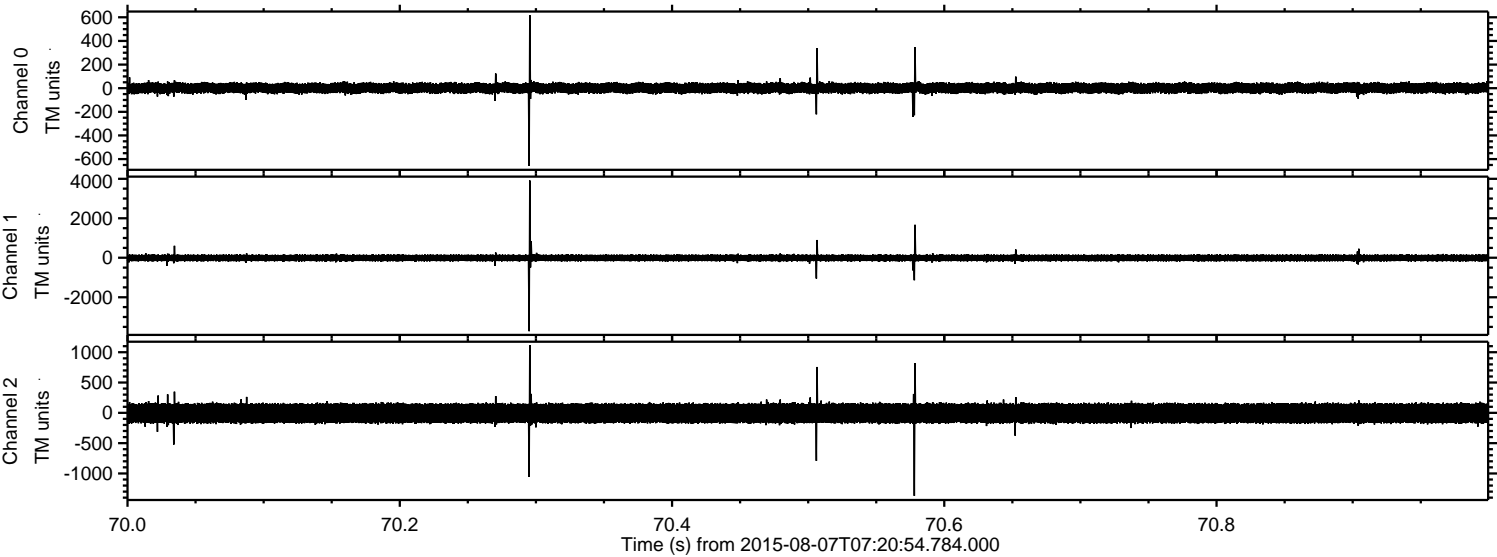



ELMAVAN 3D WAVEFORMS (Measured data sampled at 50 kHz) 51000 packets of 144 samples from 2015-08-07T07:20:54.784.000. Part 140/147

