

# ELMAVAN 3D WAVEFORMS (Measured data sampled at 50 kHz) 51000 packets of 144 samples from 2015-08-07T03:35:44.834.999.

Processed Fri Aug 7 06:02:16 2015 by ELM ver.2012-10-06 from 001\_\_elm20150807\_033543\_\_dat00.bin

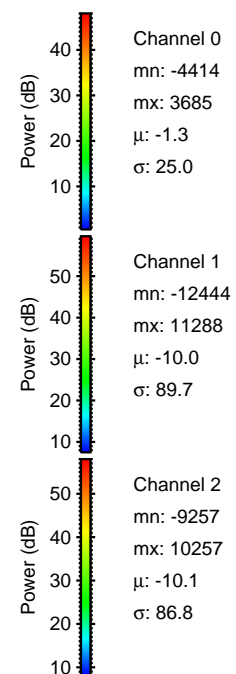

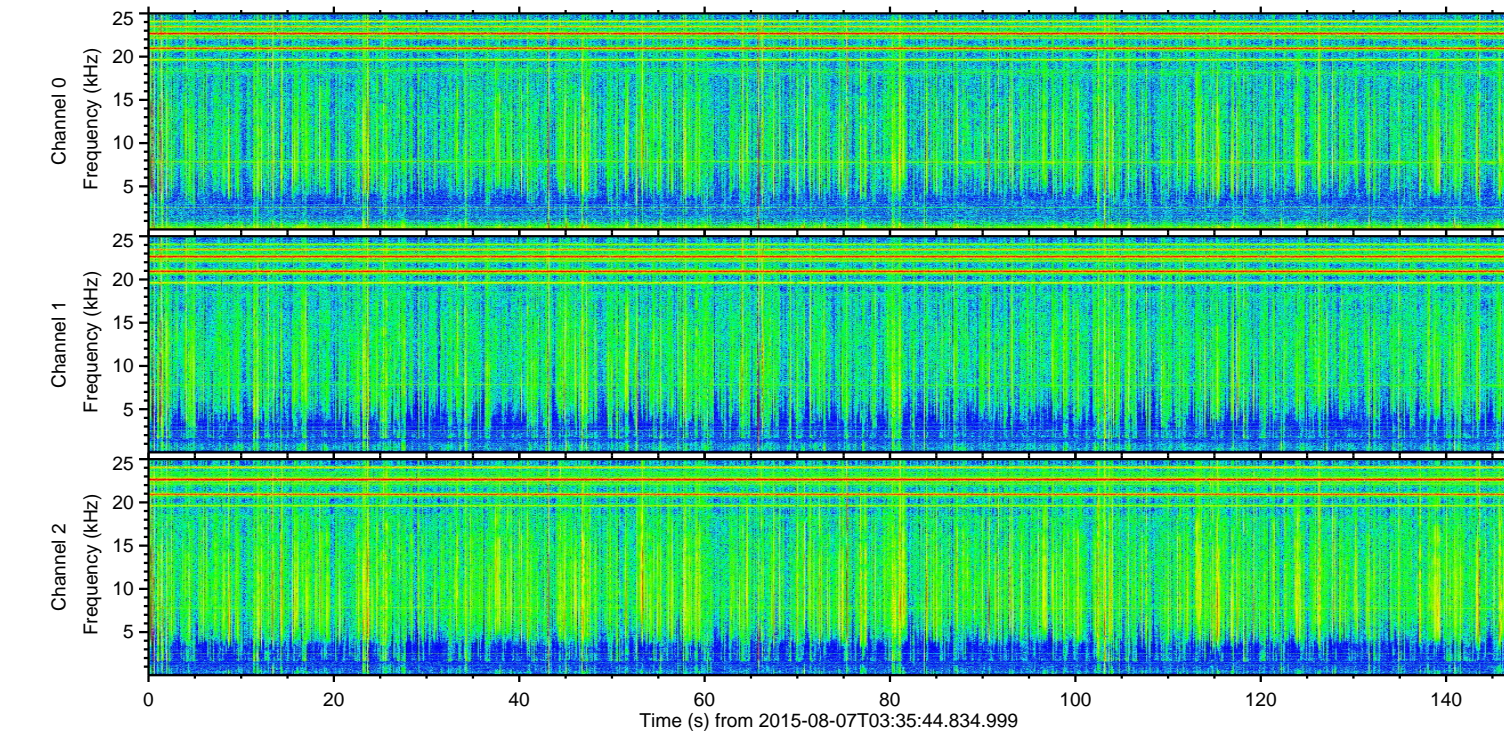
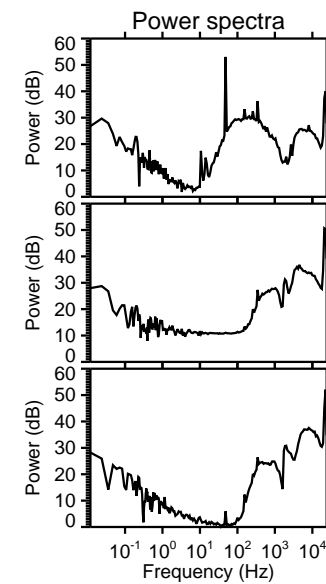
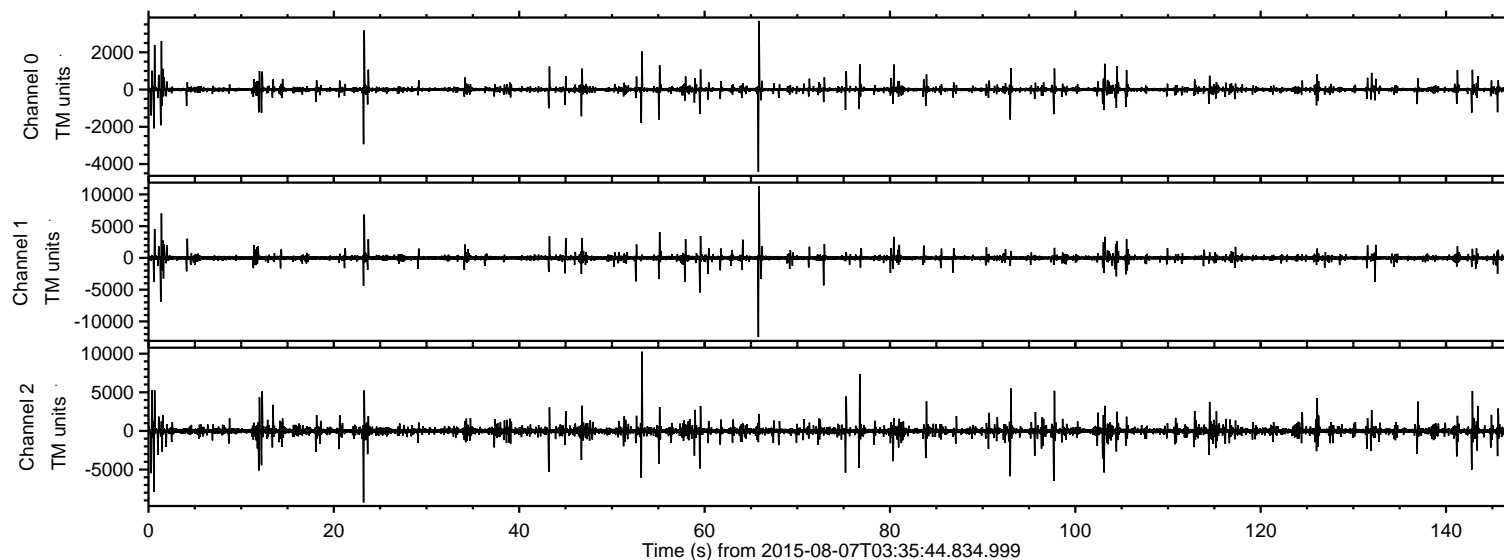

Processed Fri Aug 7 06:02:27 2015 by ELM ver.2012-10-06 from 001\_\_elm20150807\_033543\_\_dat00.bin

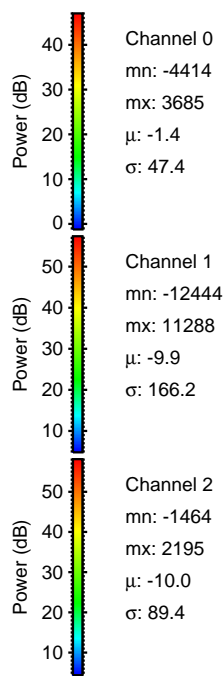
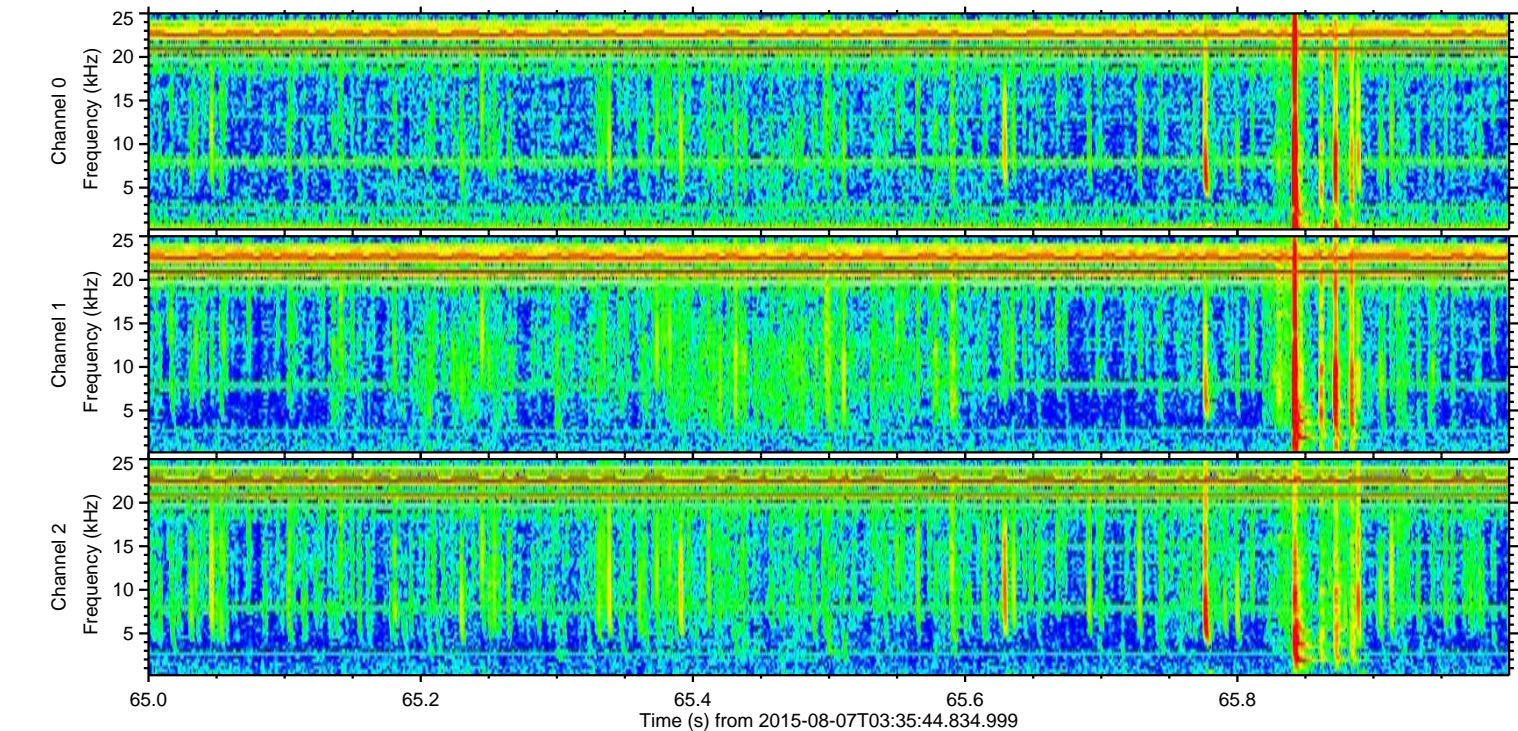
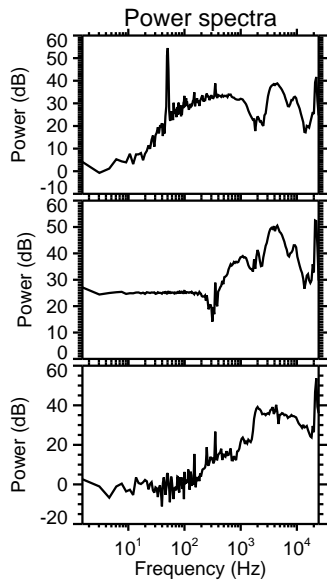
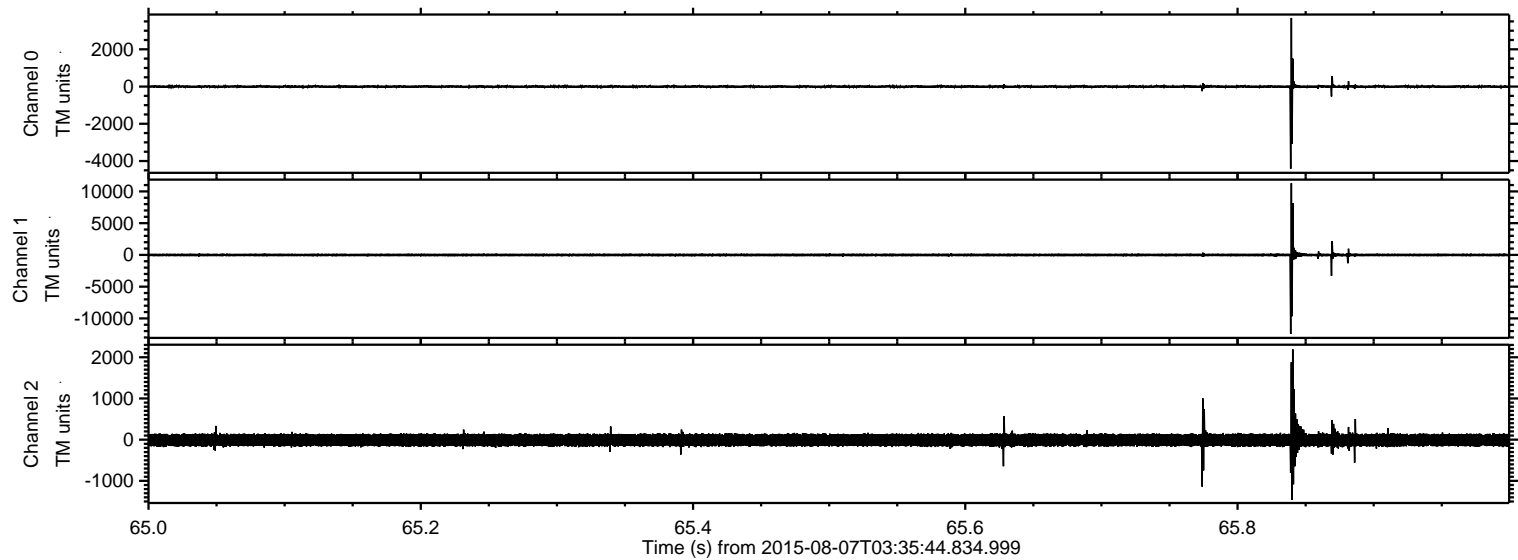



Processed Fri Aug 7 06:02:28 2015 by ELM ver.2012-10-06 from 001\_\_elm20150807\_033543\_\_dat00.bin

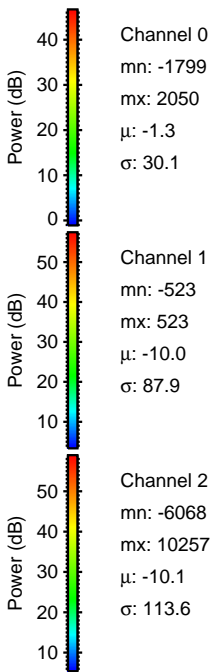
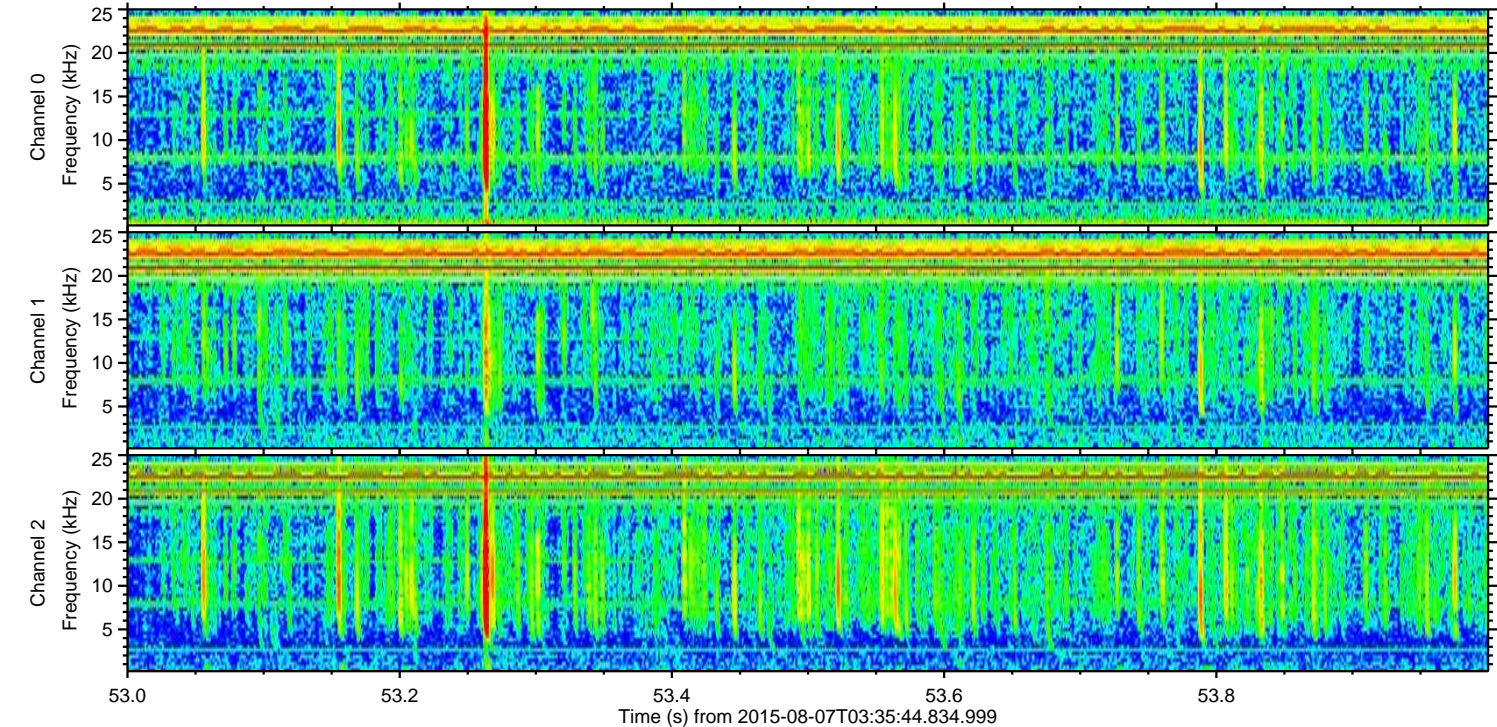
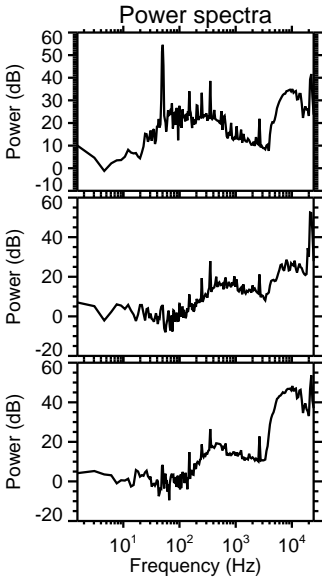
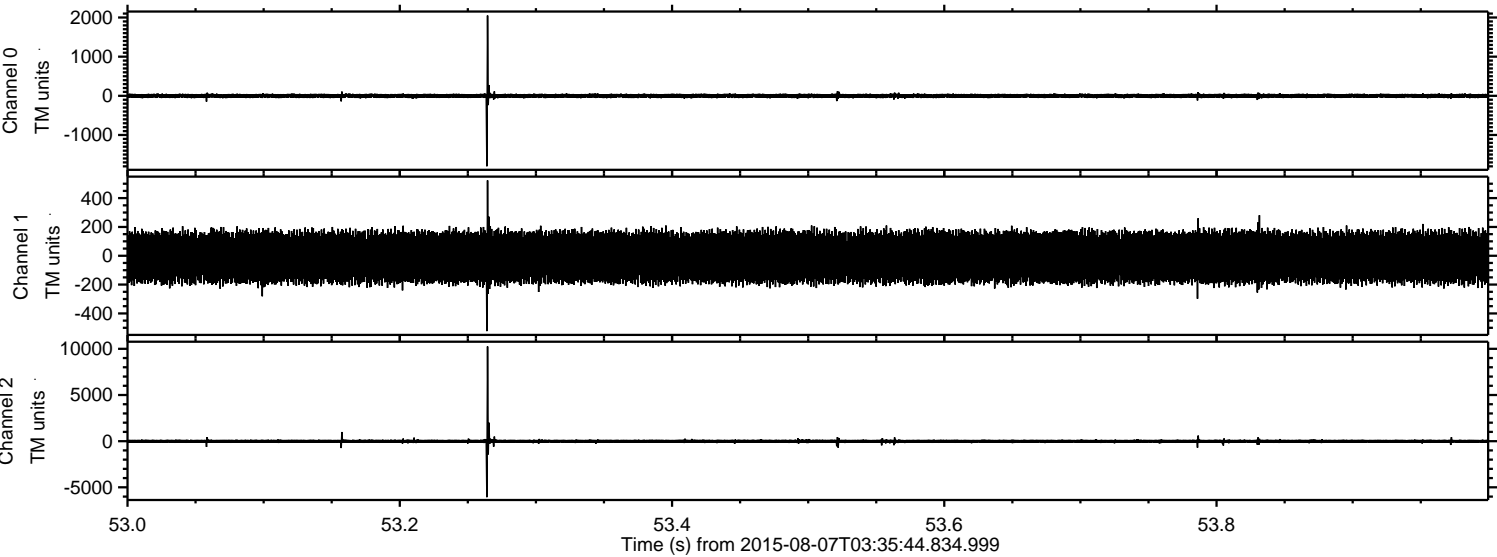



ELMAVAN 3D WAVEFORMS (Measured data sampled at 50 kHz) 51000 packets of 144 samples from 2015-08-07T03:35:44.834.999. Part 24/147

Processed Fri Aug 7 06:02:29 2015 by ELM ver.2012-10-06 from 001\_\_elm20150807\_033543\_\_dat00.bin

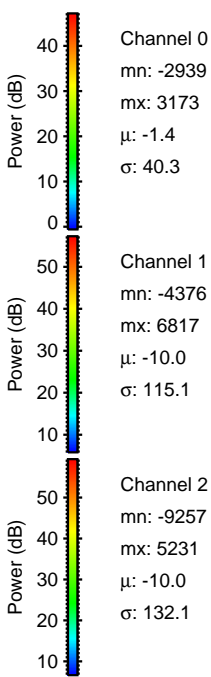
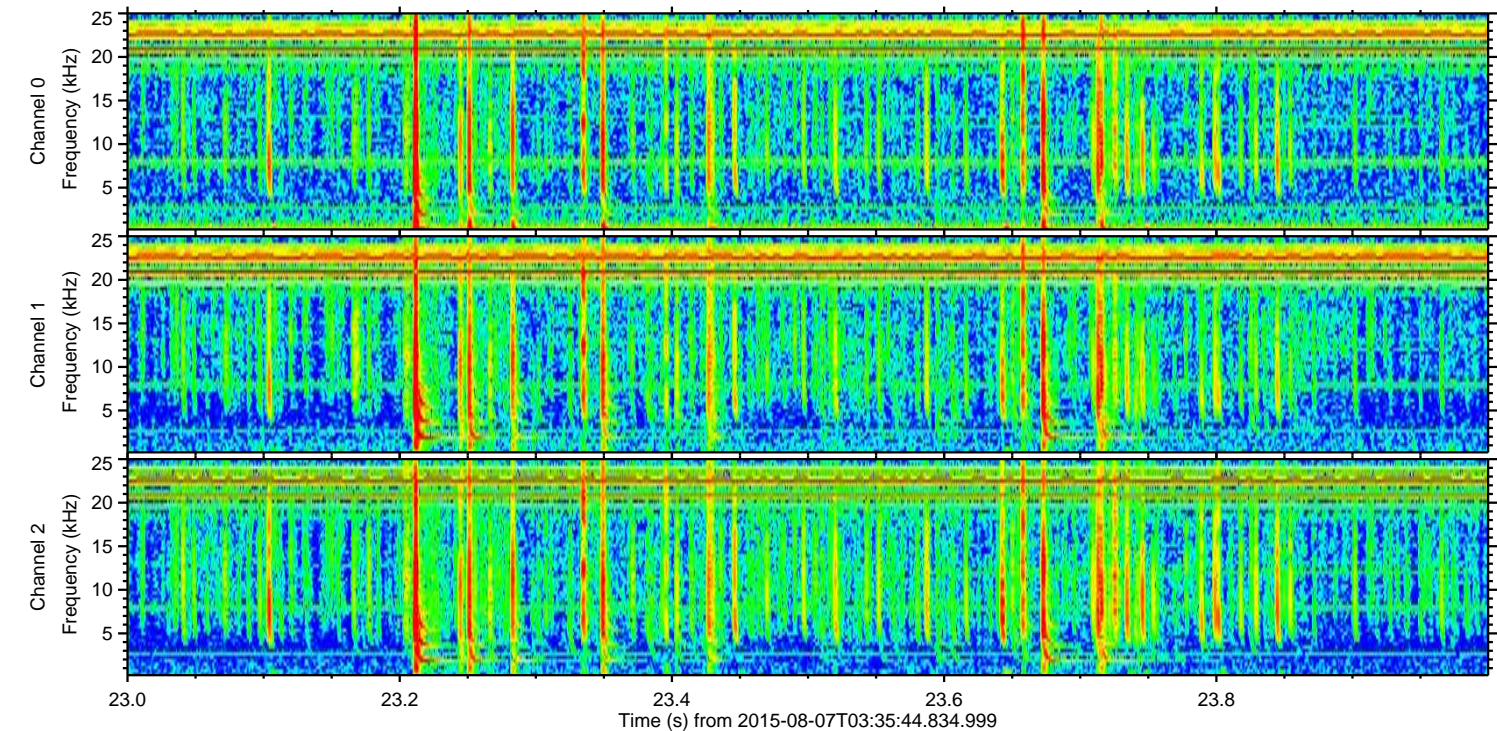
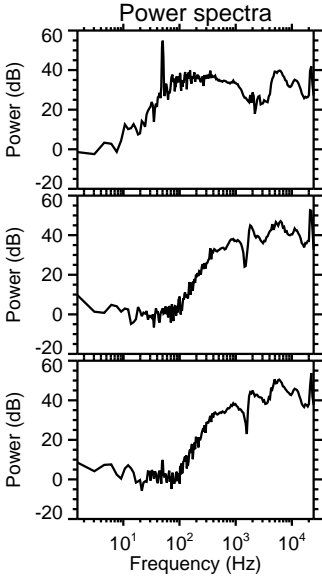
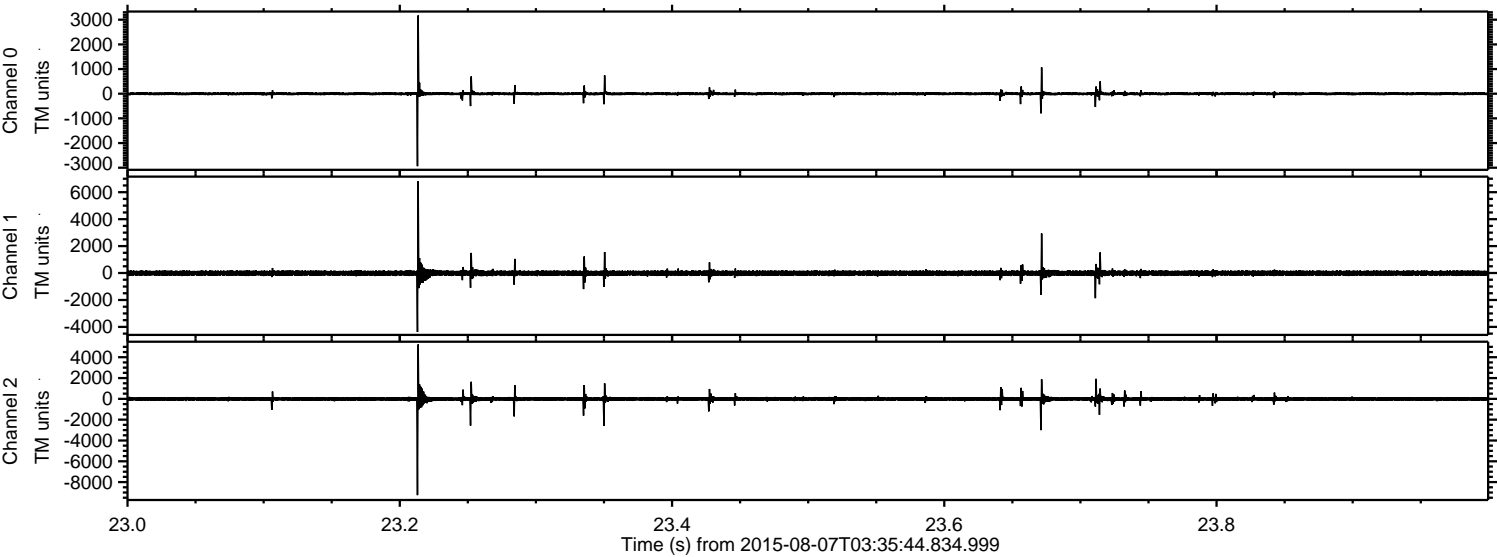



ELMAVAN 3D WAVEFORMS (Measured data sampled at 50 kHz) 51000 packets of 144 samples from 2015-08-07T03:35:44.834.999. Part 1/147

Processed Fri Aug 7 06:02:30 2015 by ELM ver.2012-10-06 from 001\_\_elm20150807\_033543\_\_dat00.bin

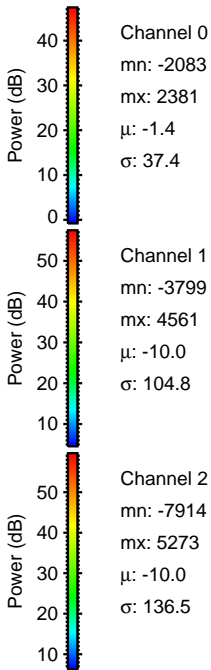
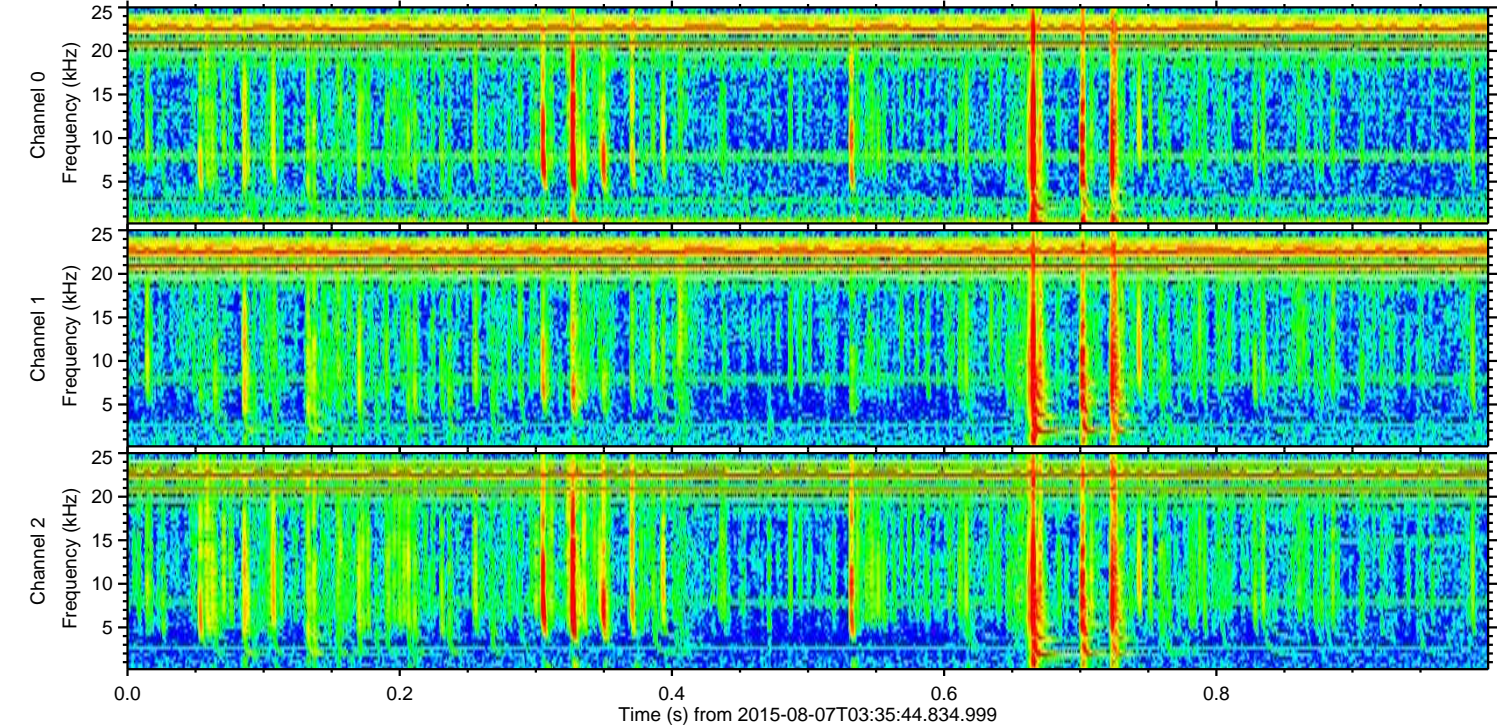
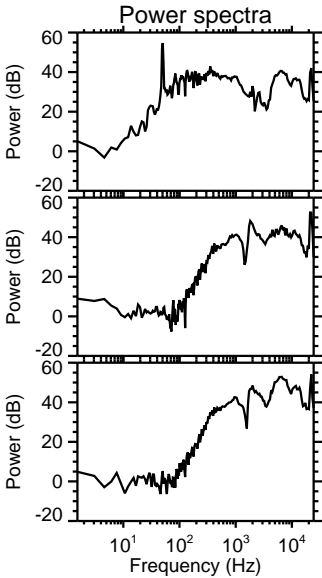
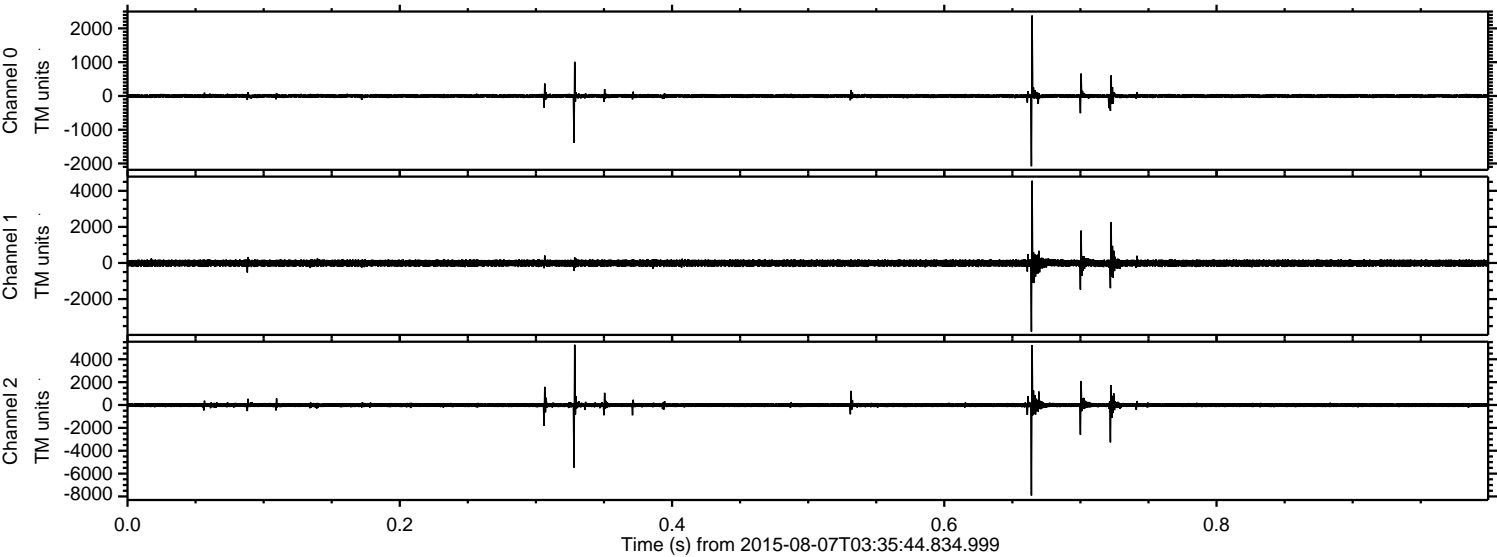

Channel 0  
mn: -2083  
mx: 2381  
 $\mu$ : -1.4  
 $\sigma$ : 37.4

Channel 1  
mn: -3799  
mx: 4561  
 $\mu$ : -10.0  
 $\sigma$ : 104.8

Channel 2  
mn: -7914  
mx: 5273  
 $\mu$ : -10.0  
 $\sigma$ : 136.5



Processed Fri Aug 7 06:02:31 2015 by ELM ver.2012-10-06 from 001\_\_elm20150807\_033543\_\_dat00.bin

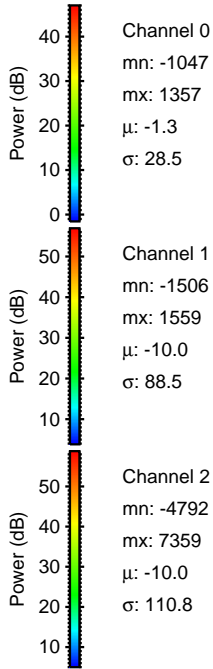
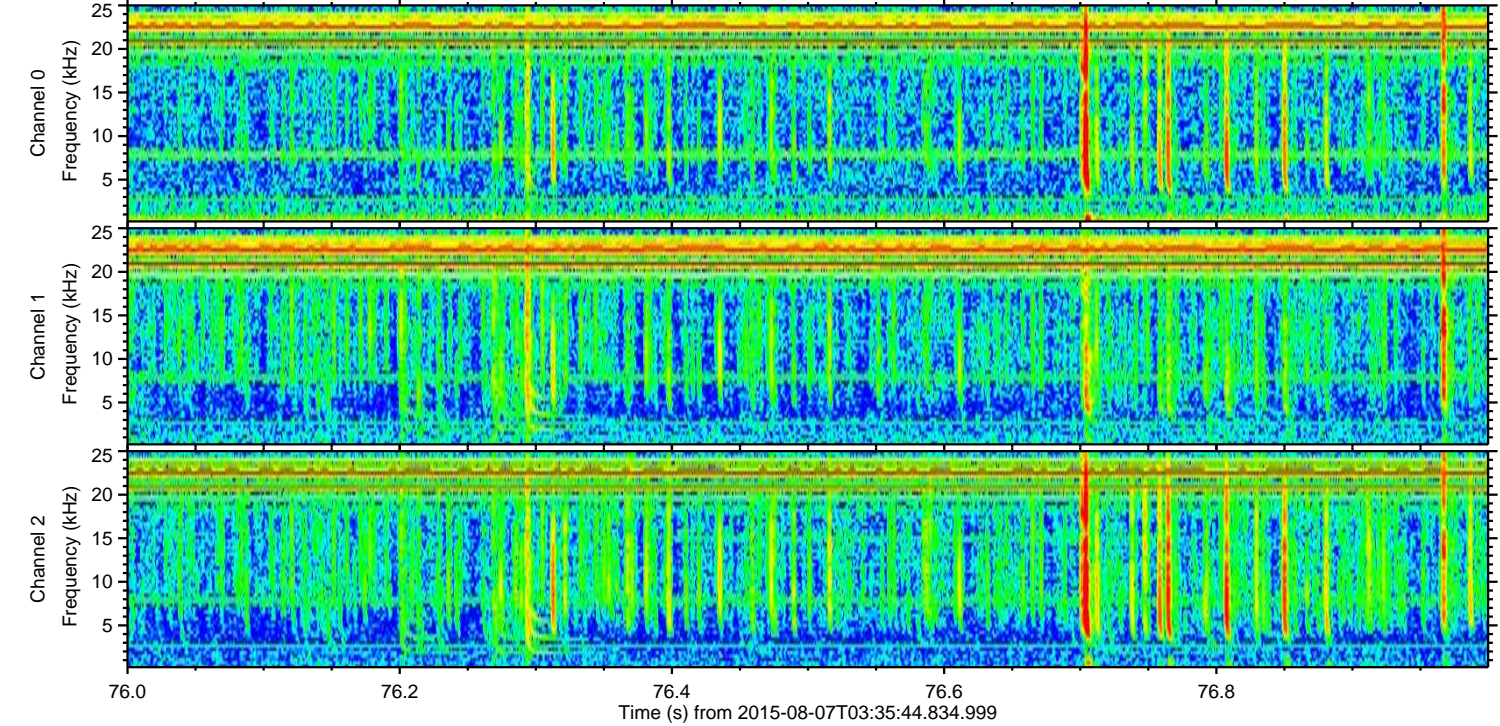
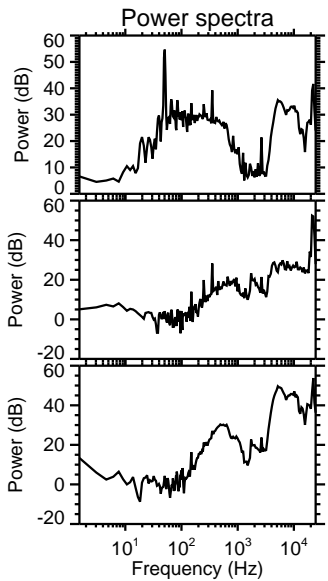
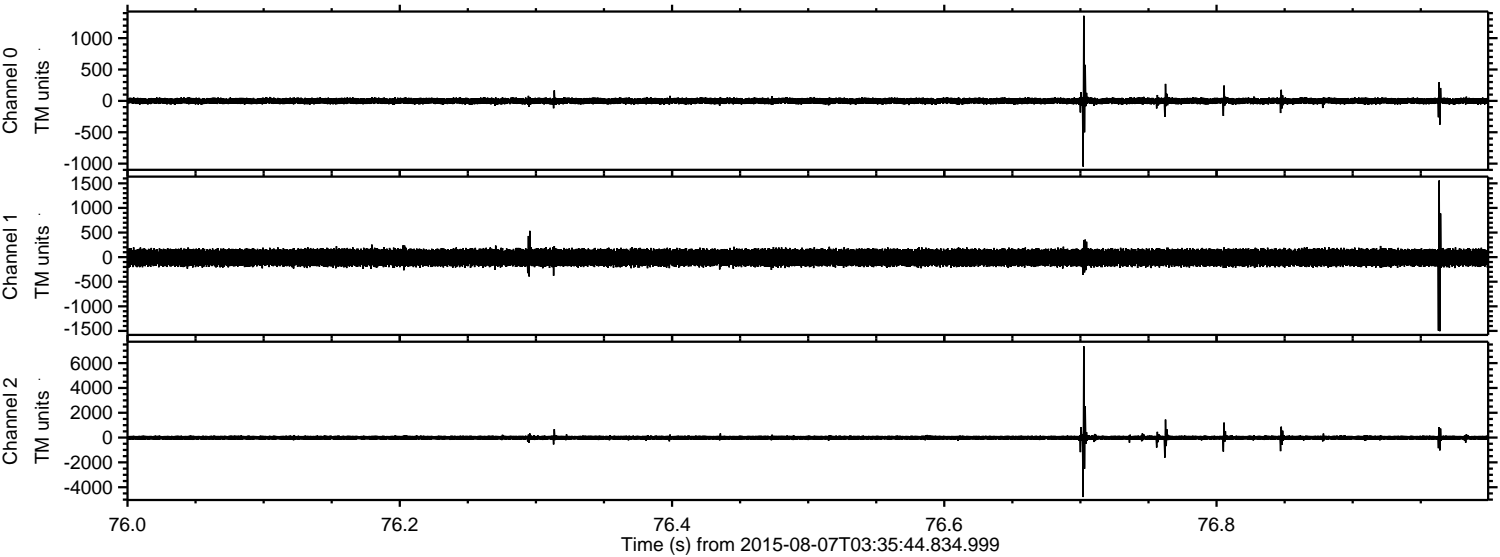

Channel 0  
mn: -1047  
mx: 1357  
 $\mu$ : -1.3  
 $\sigma$ : 28.5

Channel 1  
mn: -1506  
mx: 1559  
 $\mu$ : -10.0  
 $\sigma$ : 88.5

Channel 2  
mn: -4792  
mx: 7359  
 $\mu$ : -10.0  
 $\sigma$ : 110.8



ELMAVAN 3D WAVEFORMS (Measured data sampled at 50 kHz) 51000 packets of 144 samples from 2015-08-07T03:35:44.834.999. Part 2/147

Processed Fri Aug 7 06:02:32 2015 by ELM ver.2012-10-06 from 001\_\_elm20150807\_033543\_\_dat00.bin

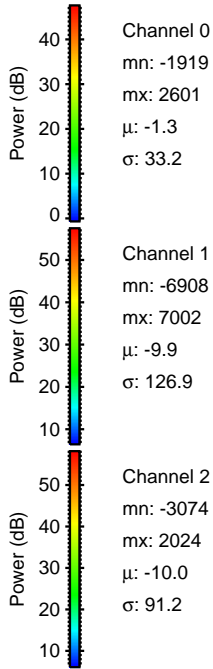
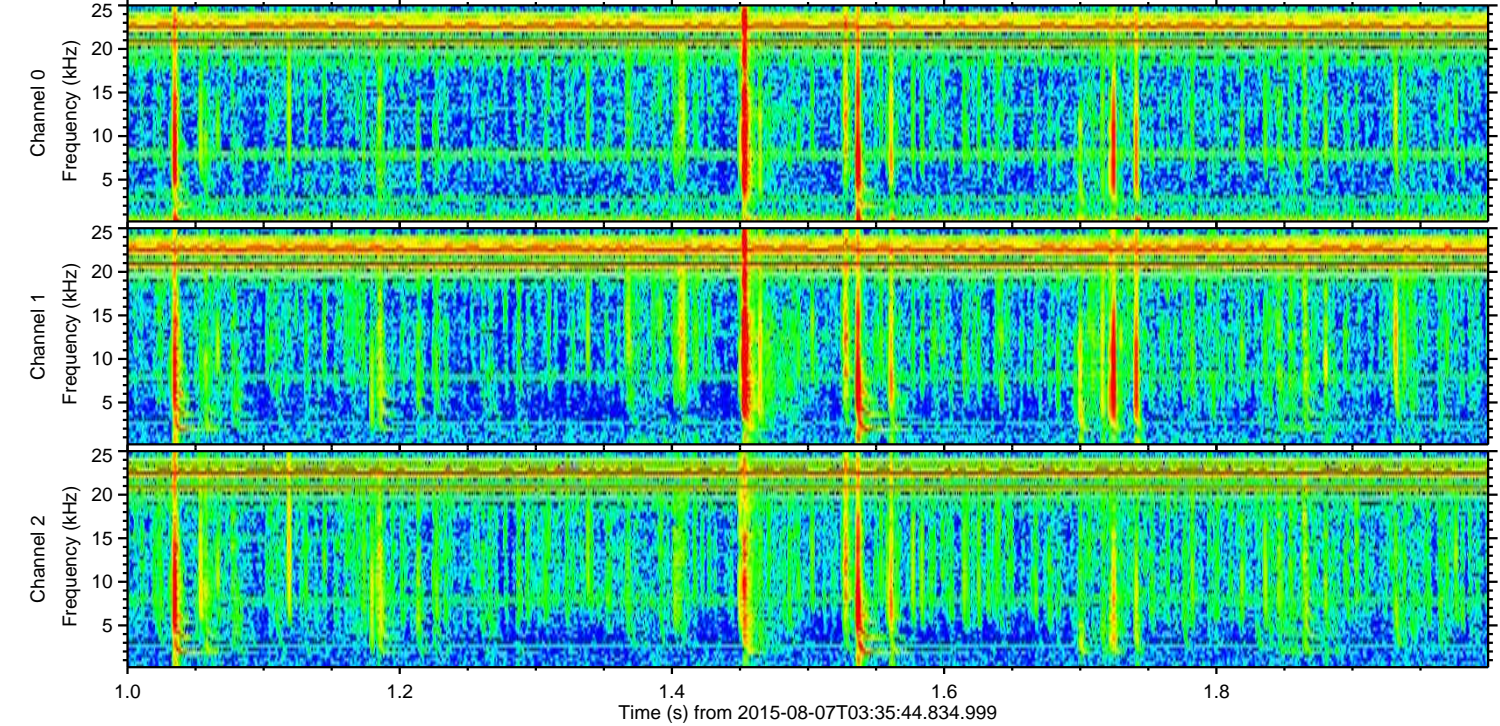
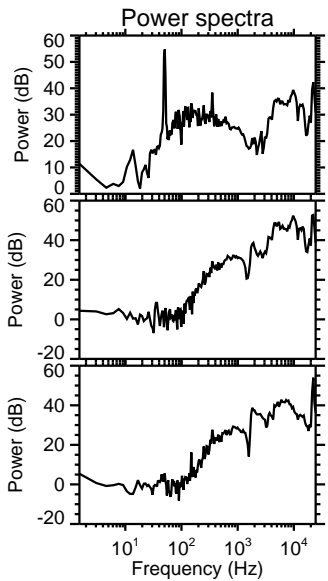
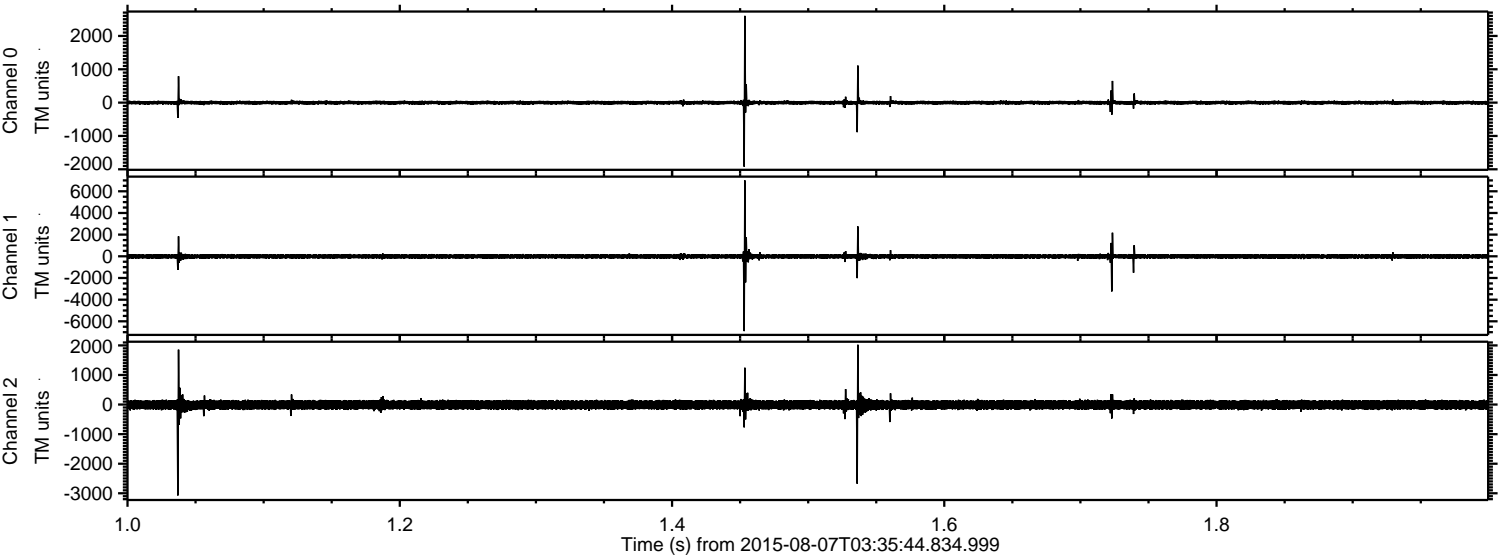



Processed Fri Aug 7 06:02:33 2015 by ELM ver.2012-10-06 from 001\_\_elm20150807\_033543\_\_dat00.bin

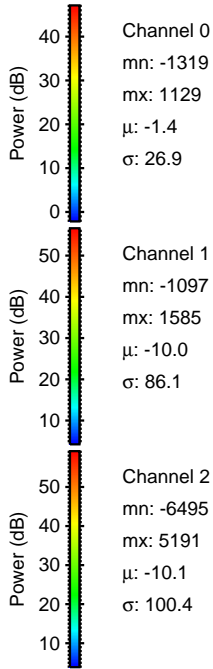
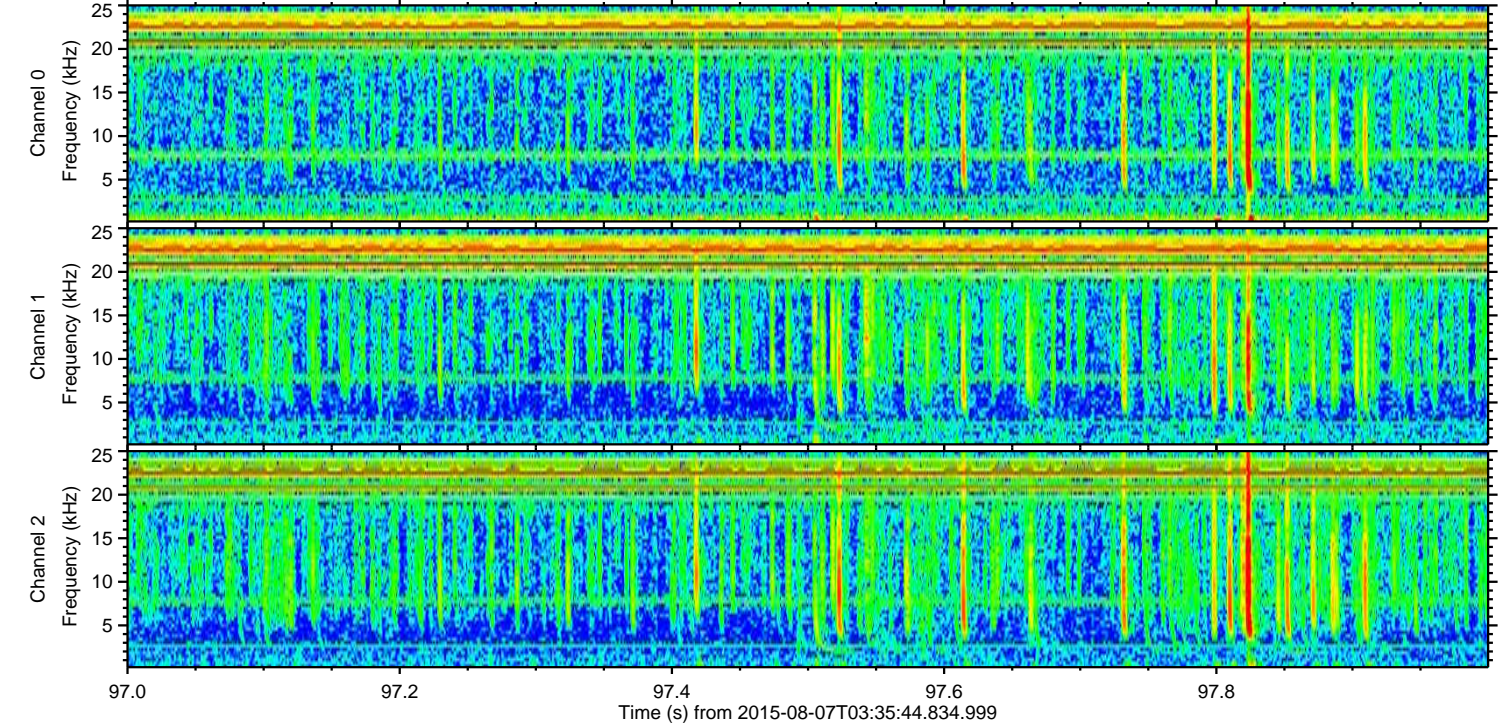
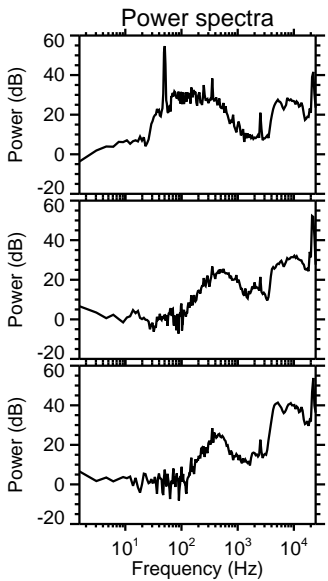
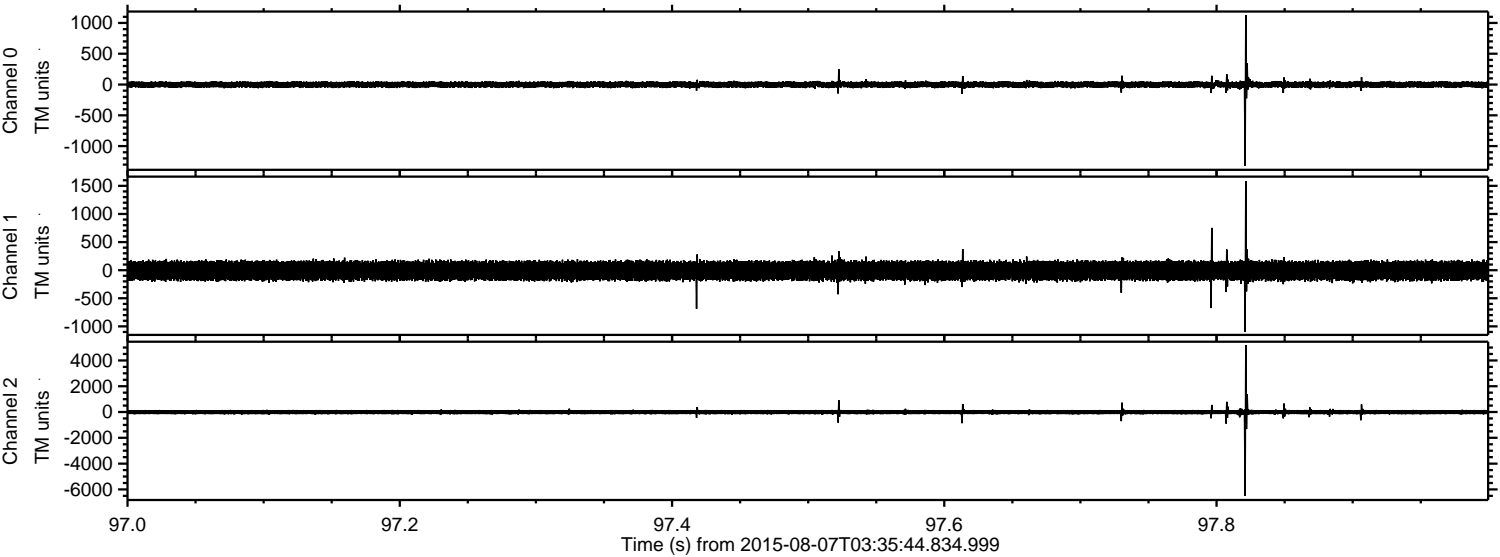



Processed Fri Aug 7 06:02:34 2015 by ELM ver.2012-10-06 from 001\_\_elm20150807\_033543\_\_dat00.bin

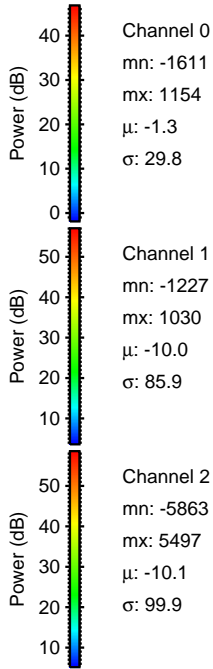
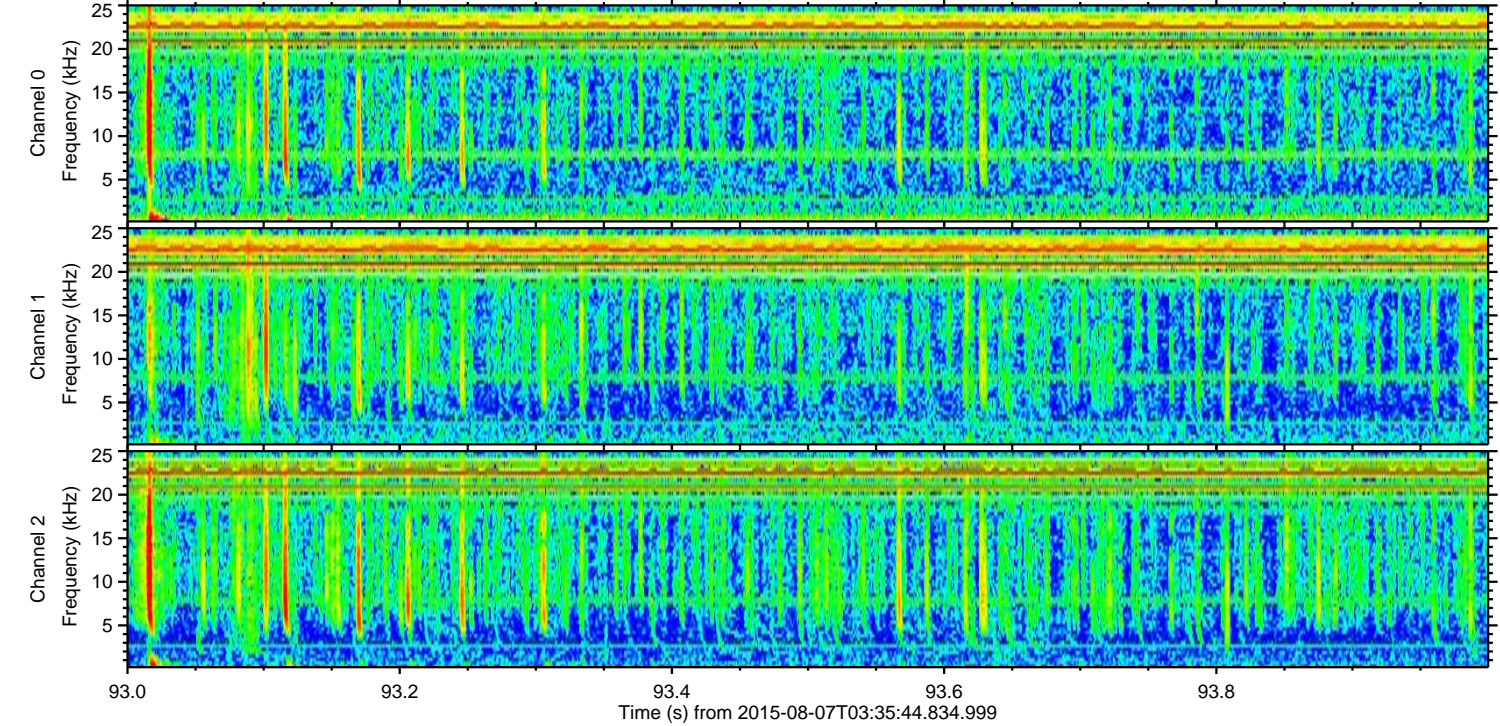
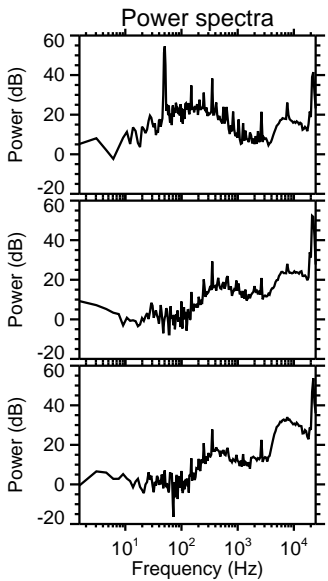
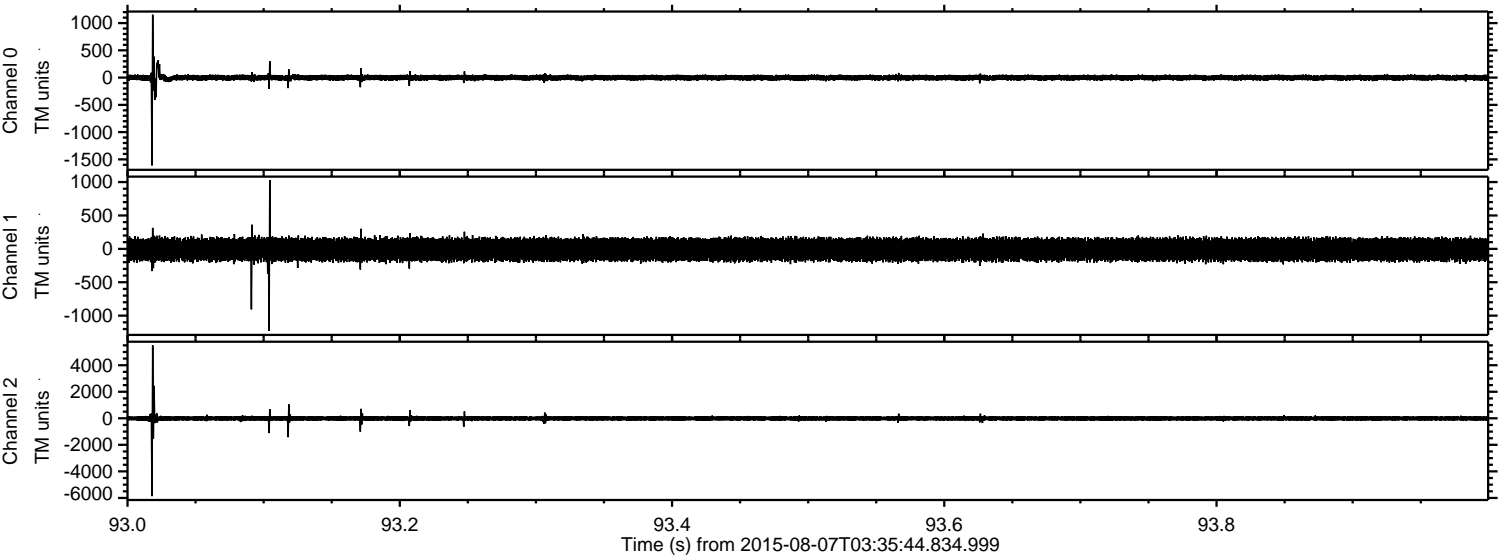

Channel 0  
mn: -1611  
mx: 1154  
 $\mu$ : -1.3  
 $\sigma$ : 29.8

Channel 1  
mn: -1227  
mx: 1030  
 $\mu$ : -10.0  
 $\sigma$ : 85.9

Channel 2  
mn: -5863  
mx: 5497  
 $\mu$ : -10.1  
 $\sigma$ : 99.9



Processed Fri Aug 7 06:02:35 2015 by ELM ver.2012-10-06 from 001\_\_elm20150807\_033543\_\_dat00.bin

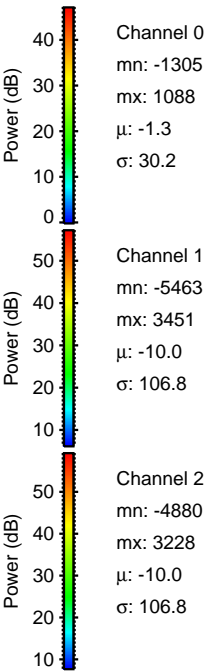
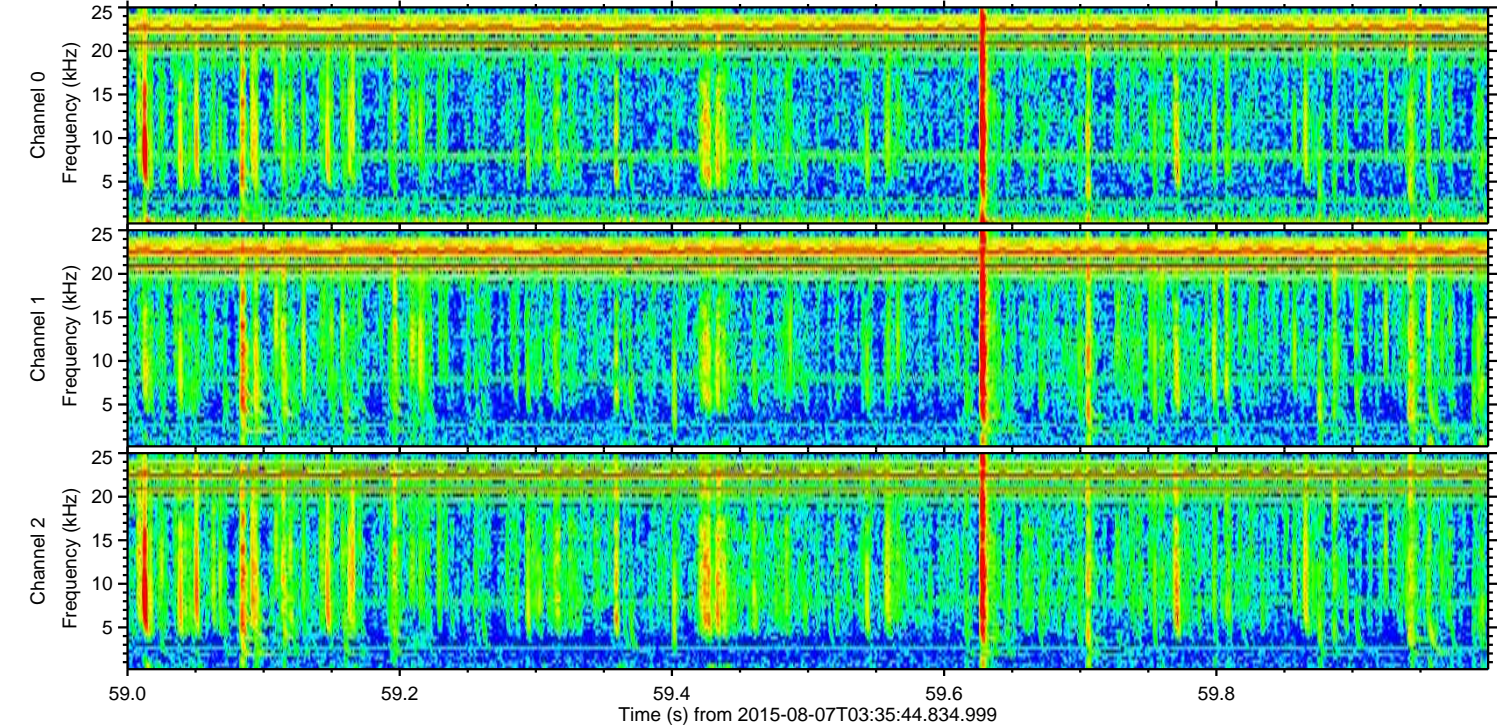
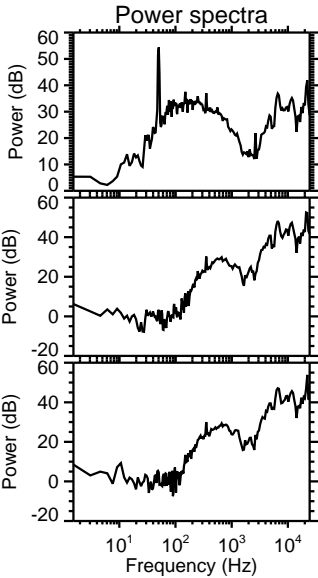
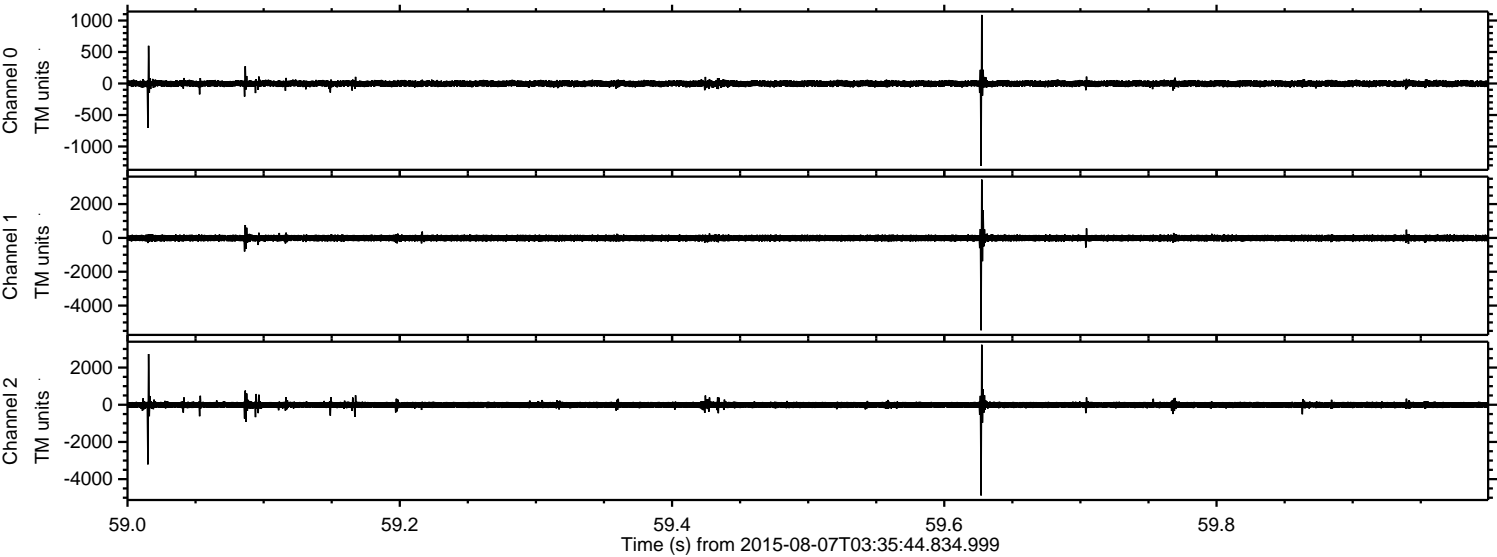



Processed Fri Aug 7 06:02:36 2015 by ELM ver.2012-10-06 from 001\_\_elm20150807\_033543\_\_dat00.bin

