

ELMAVAN 3D WAVEFORMS (Measured data sampled at 50 kHz) 51000 packets of 144 samples from 2015-08-06T23:35:34.292.999.

Processed Fri Aug 7 01:41:59 2015 by ELM ver.2012-10-06 from 001__elm20150806_233533__dat00.bin

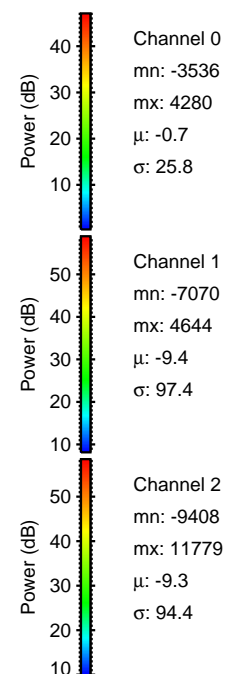
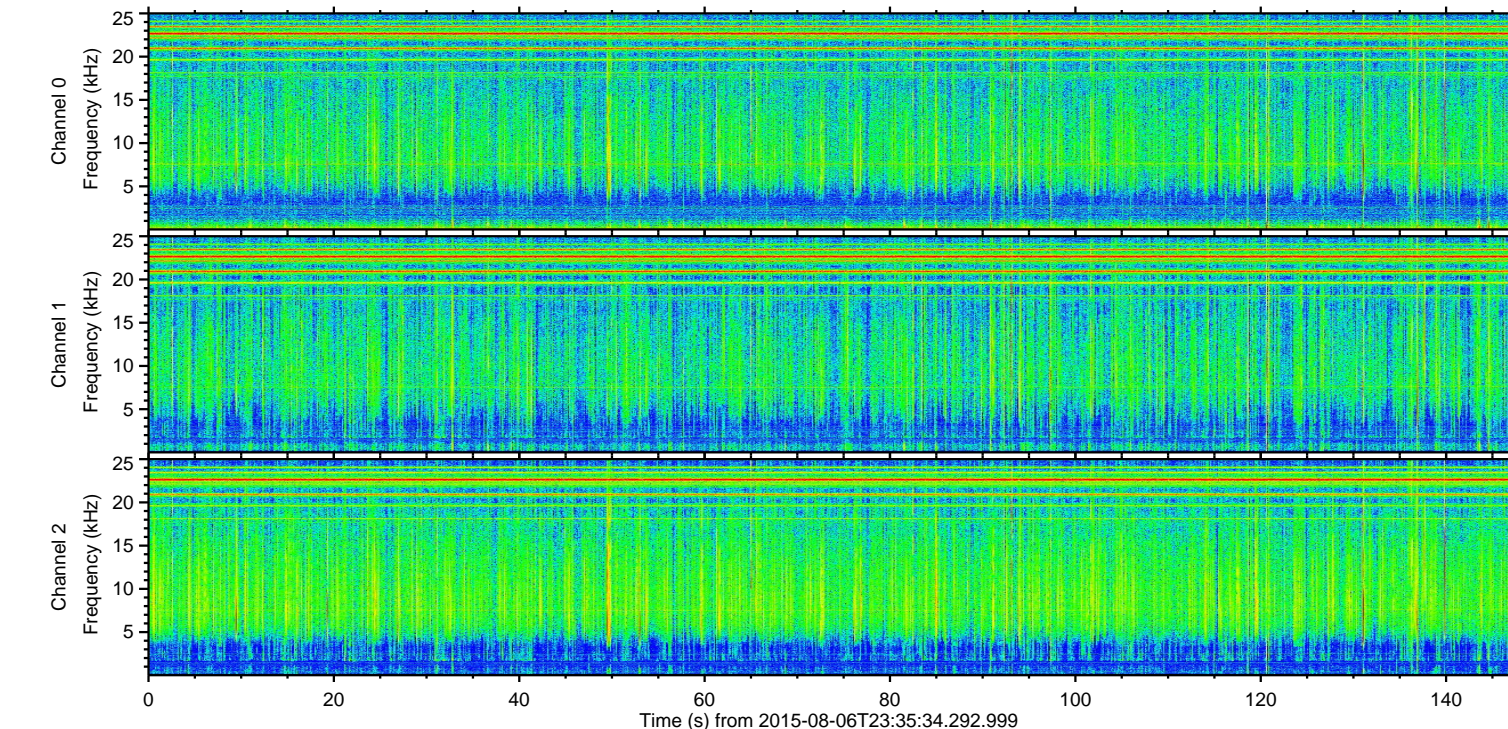
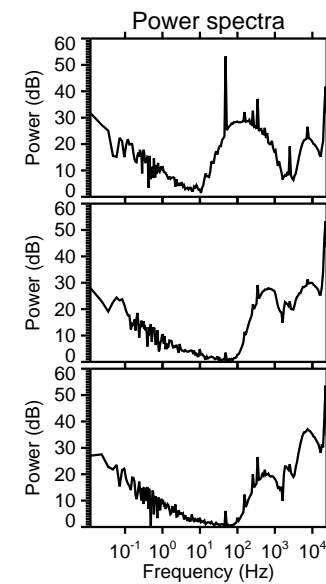
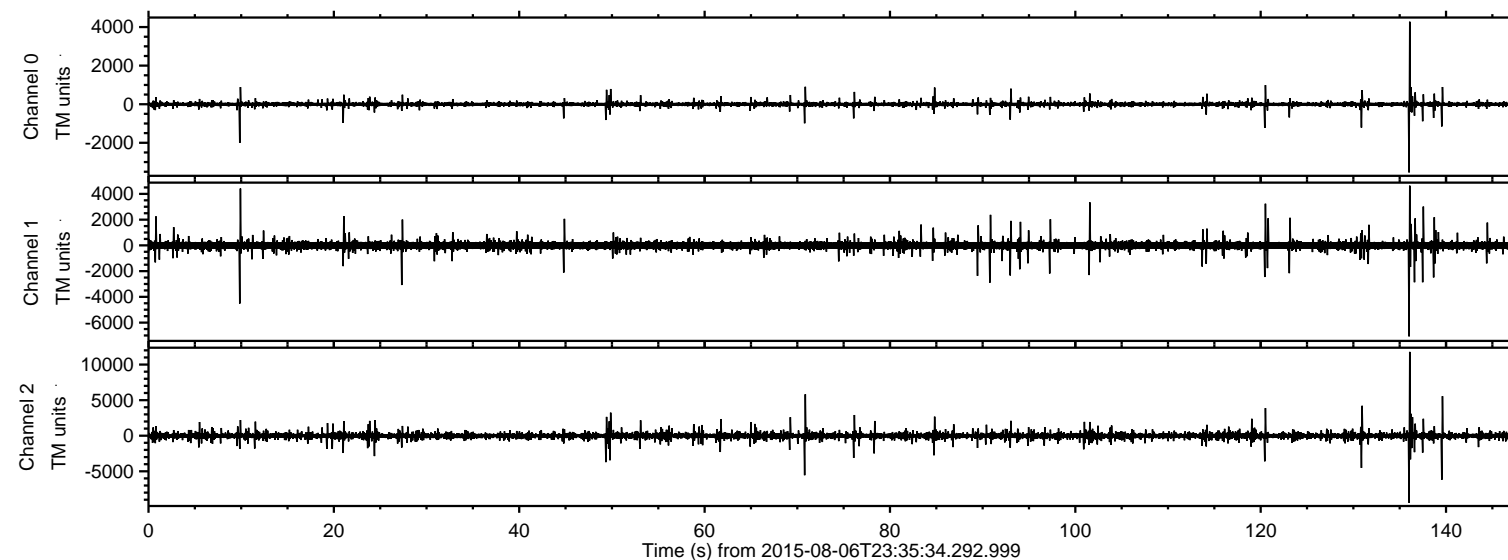

ELMAVAN 3D WAVEFORMS (Measured data sampled at 50 kHz) 51000 packets of 144 samples from 2015-08-06T23:35:34.292.999. Part 137/147

Processed Fri Aug 7 01:42:11 2015 by ELM ver.2012-10-06 from 001__elm20150806_233533__dat00.bin

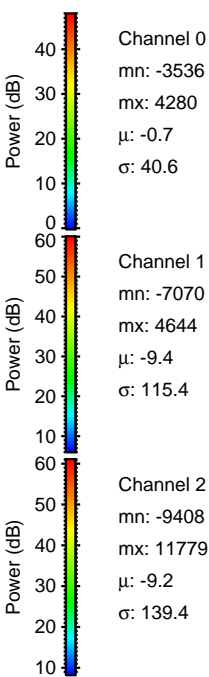
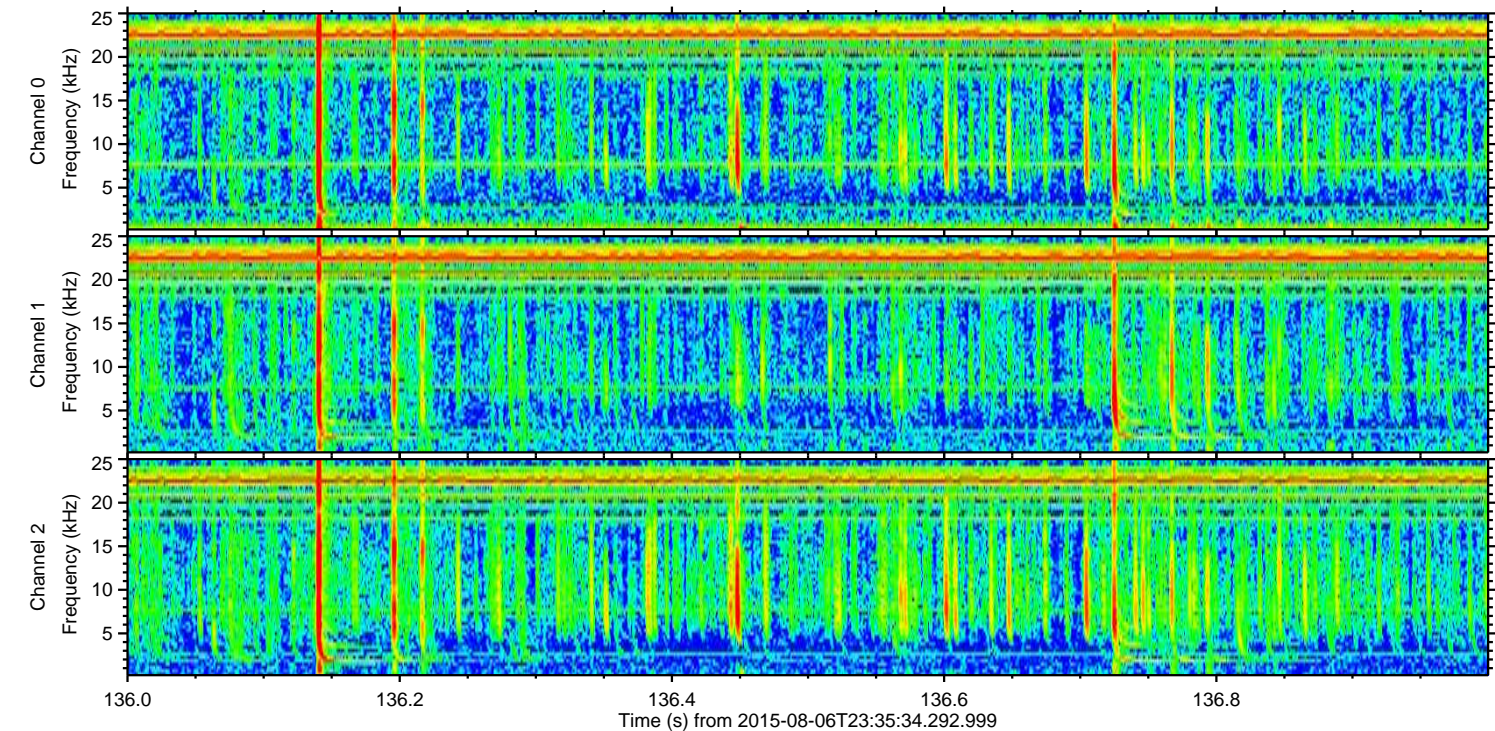
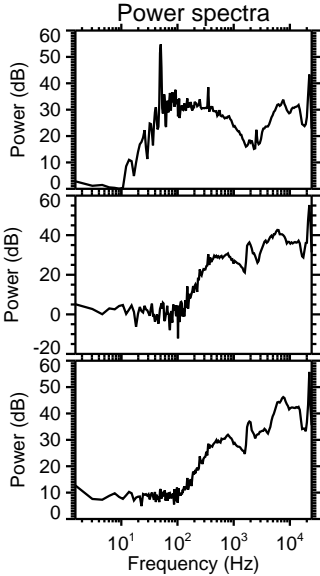
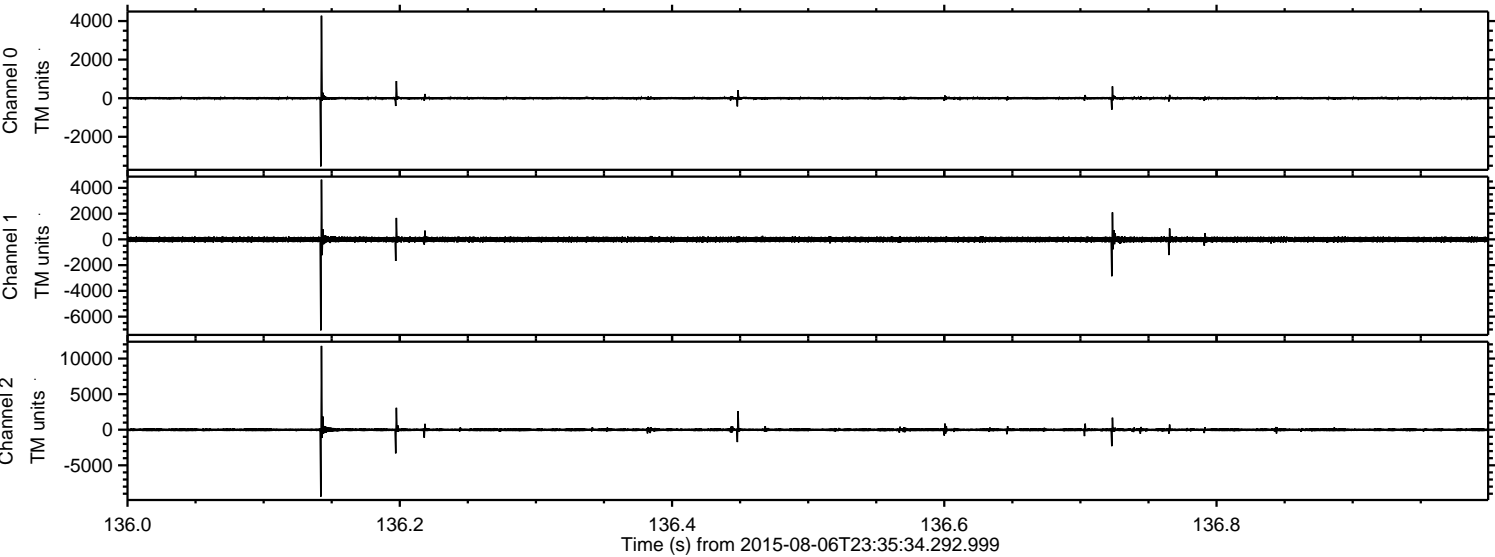

Channel 0
mn: -3536
mx: 4280
 μ : -0.7
 σ : 40.6

Channel 1
mn: -7070
mx: 4644
 μ : -9.4
 σ : 115.4

Channel 2
mn: -9408
mx: 11779
 μ : -9.2
 σ : 139.4

ELMAVAN 3D WAVEFORMS (Measured data sampled at 50 kHz) 51000 packets of 144 samples from 2015-08-06T23:35:34.292.999. Part 140/147

Processed Fri Aug 7 01:42:12 2015 by ELM ver.2012-10-06 from 001__elm20150806_233533__dat00.bin

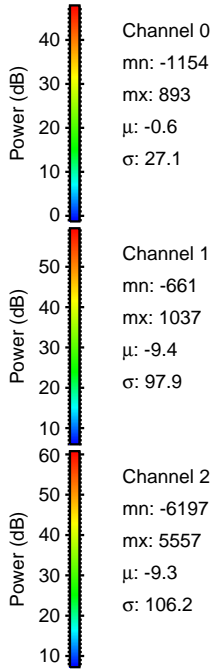
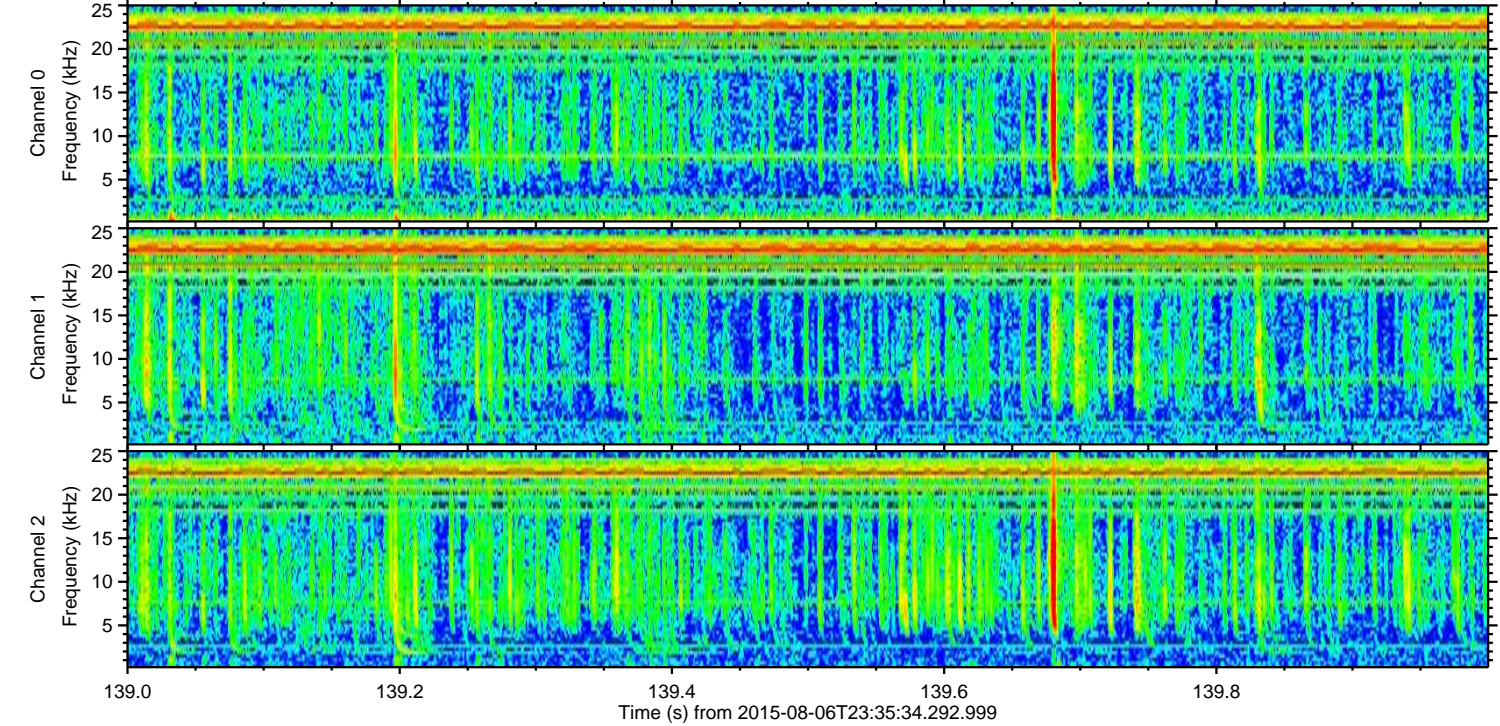
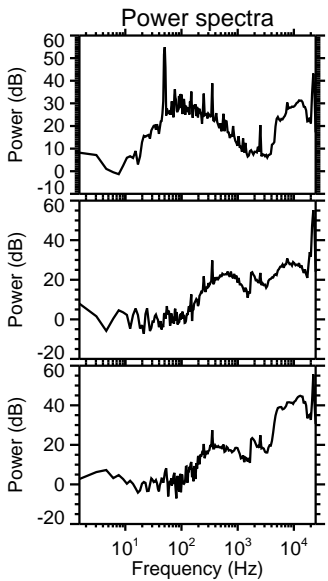
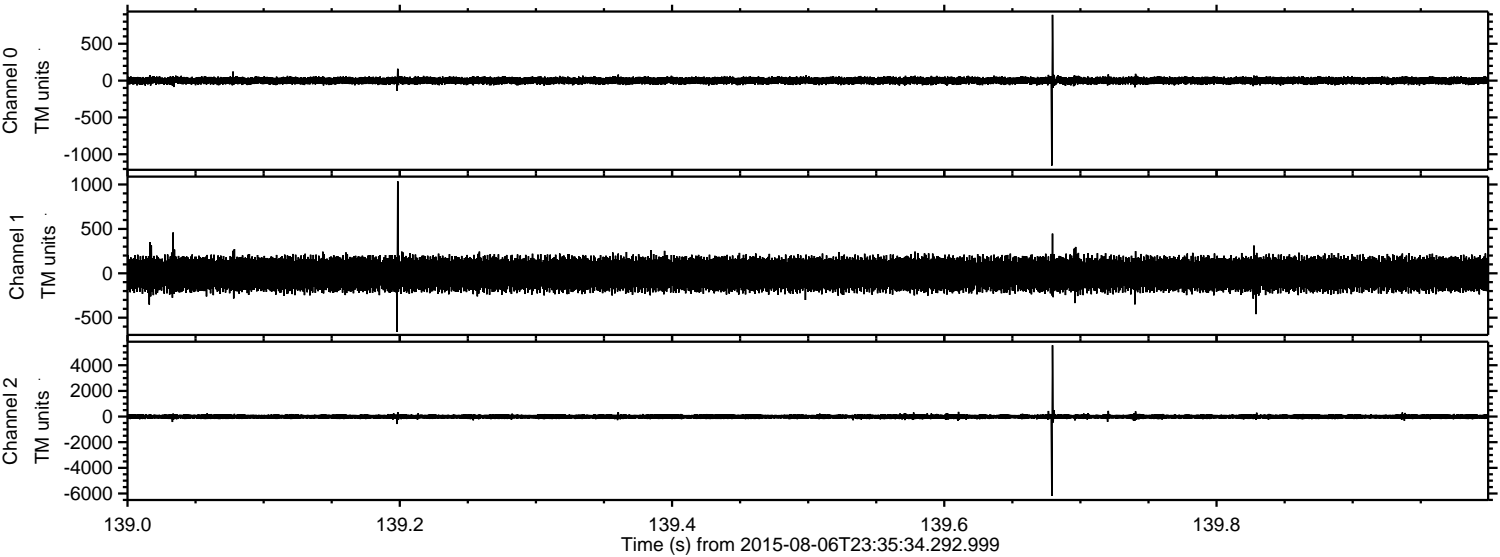

Channel 0
mn: -1154
mx: 893
 μ : -0.6
 σ : 27.1

Channel 1
mn: -661
mx: 1037
 μ : -9.4
 σ : 97.9

Channel 2
mn: -6197
mx: 5557
 μ : -9.3
 σ : 106.2

ELMAVAN 3D WAVEFORMS (Measured data sampled at 50 kHz) 51000 packets of 144 samples from 2015-08-06T23:35:34.292.999. Part 71/147

Processed Fri Aug 7 01:42:13 2015 by ELM ver.2012-10-06 from 001__elm20150806_233533__dat00.bin

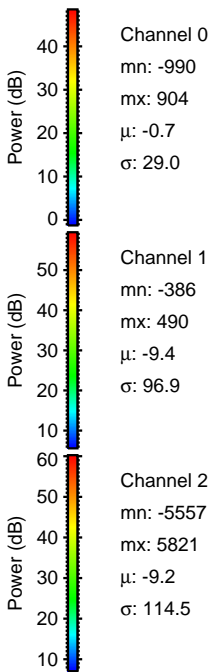
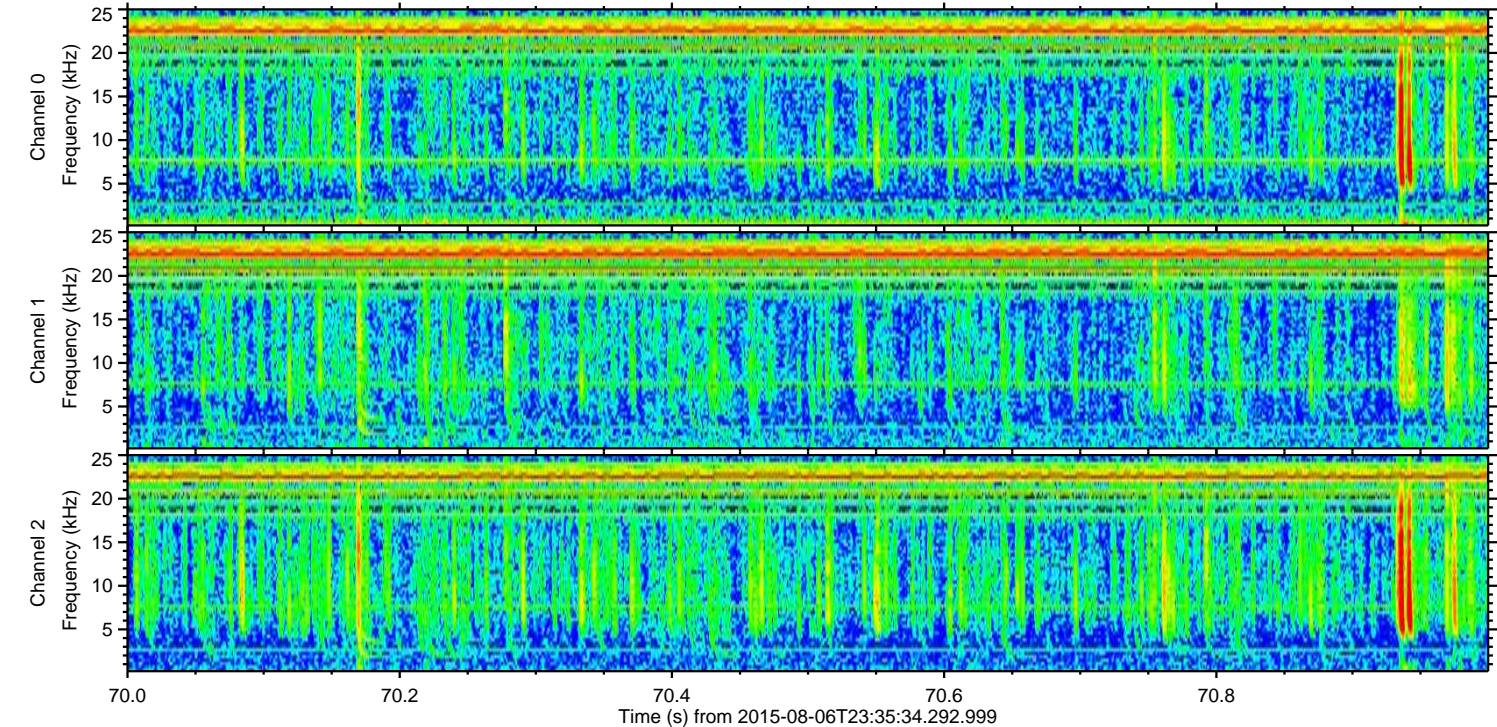
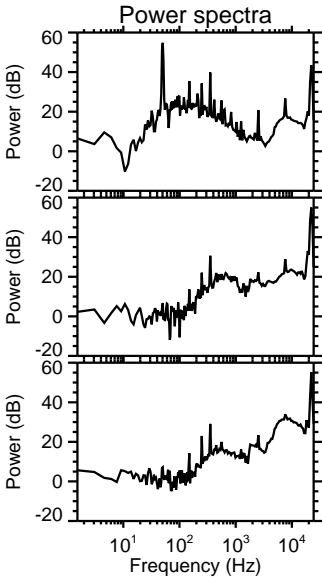
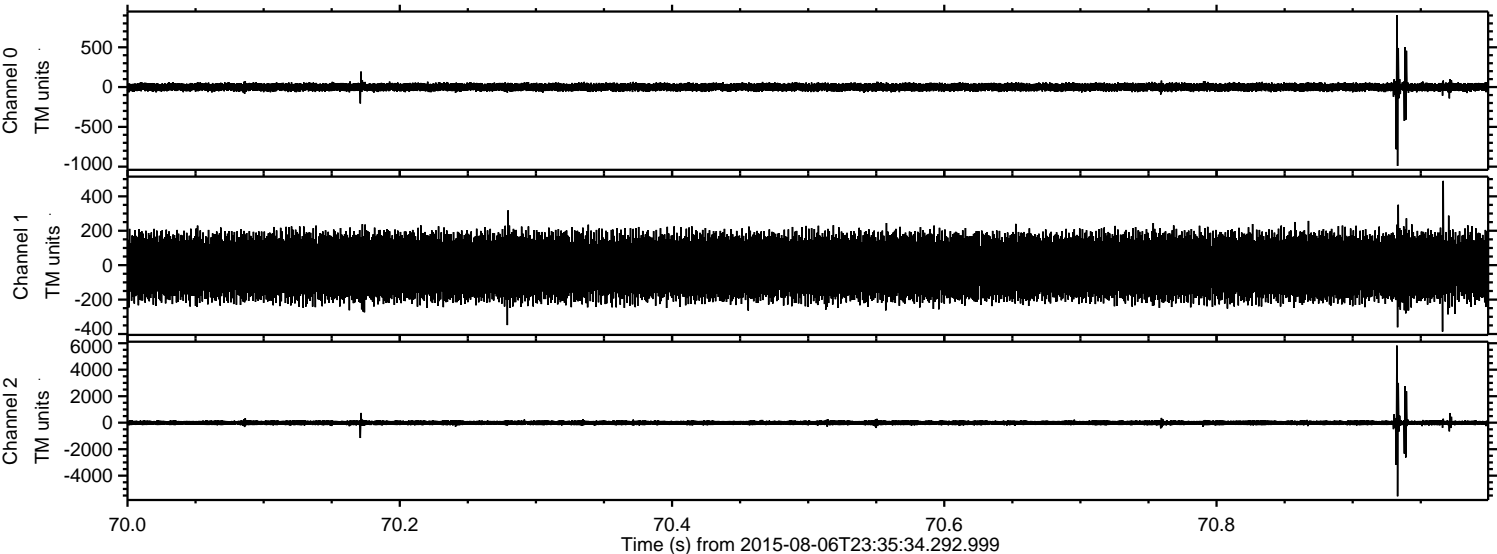

ELMAVAN 3D WAVEFORMS (Measured data sampled at 50 kHz) 51000 packets of 144 samples from 2015-08-06T23:35:34.292.999. Part 131/147

Processed Fri Aug 7 01:42:14 2015 by ELM ver.2012-10-06 from 001__elm20150806_233533__dat00.bin

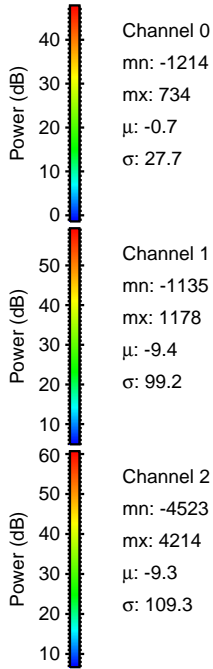
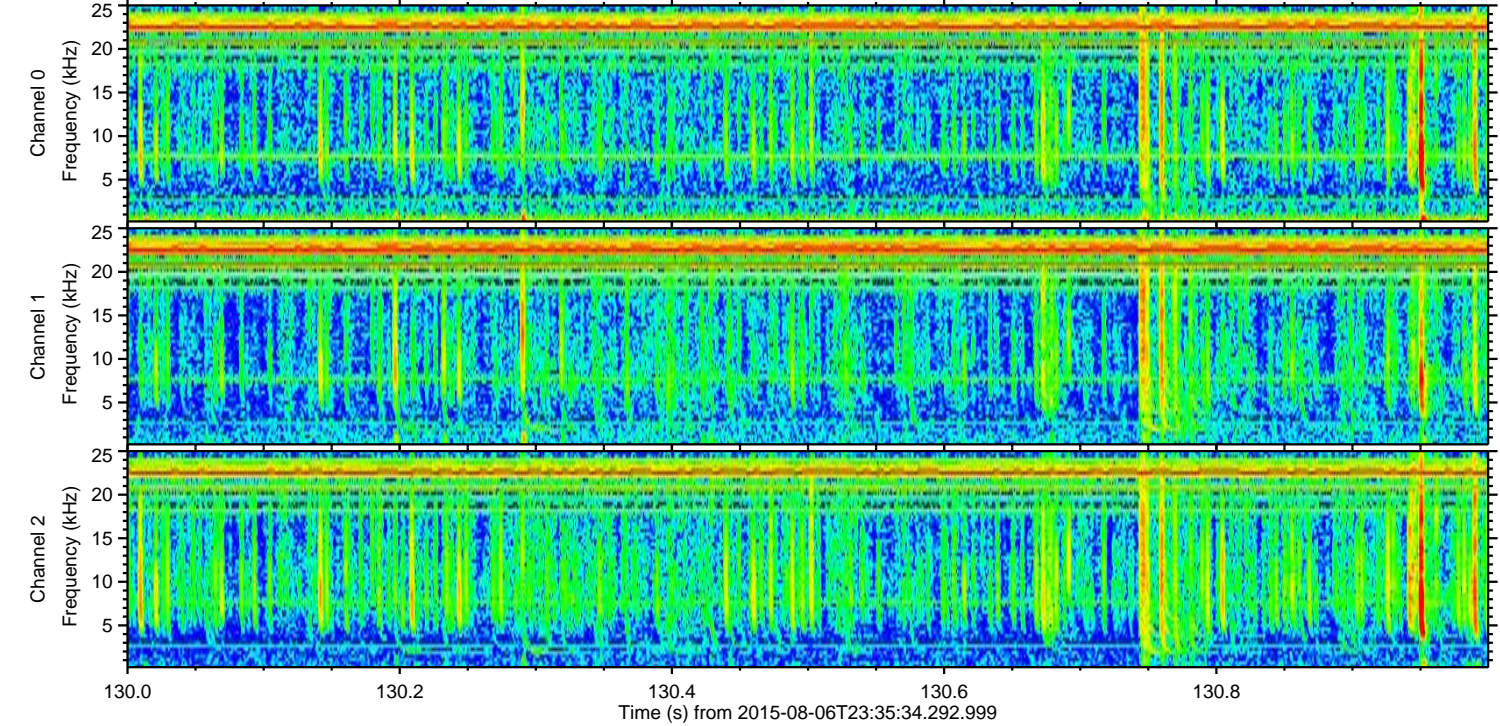
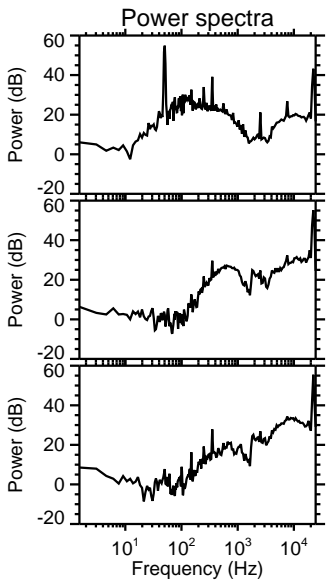
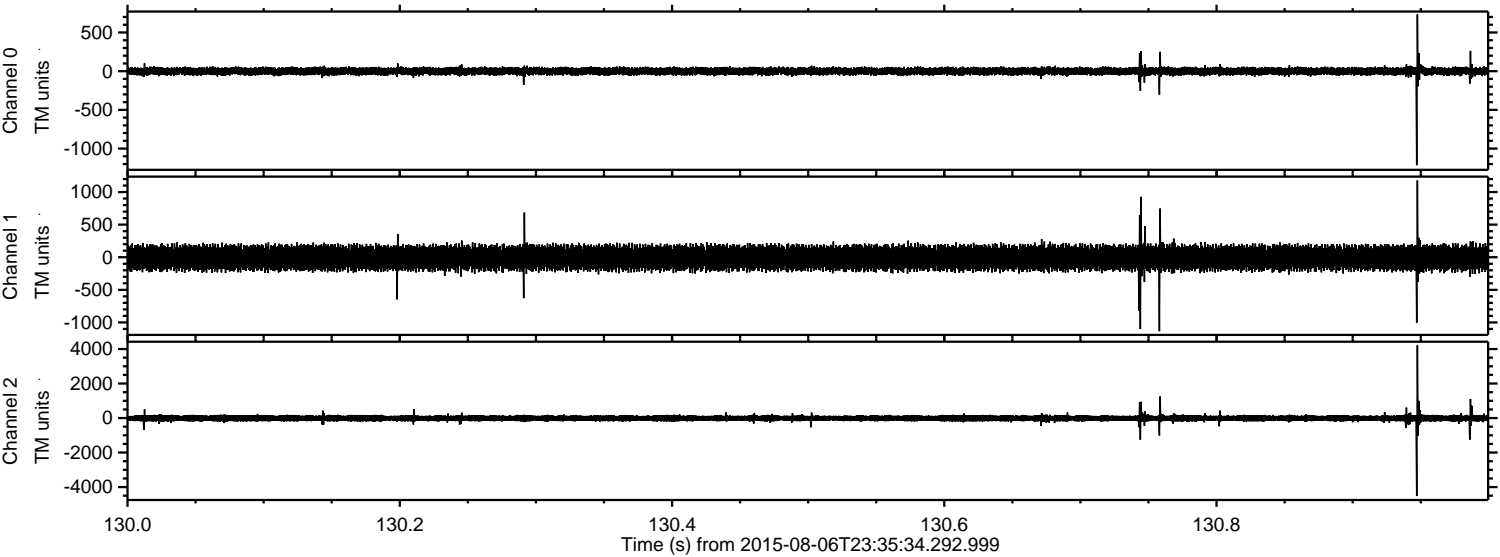

Channel 0
mn: -1214
mx: 734
 μ : -0.7
 σ : 27.7

Channel 1
mn: -1135
mx: 1178
 μ : -9.4
 σ : 99.2

Channel 2
mn: -4523
mx: 4214
 μ : -9.3
 σ : 109.3

ELMAVAN 3D WAVEFORMS (Measured data sampled at 50 kHz) 51000 packets of 144 samples from 2015-08-06T23:35:34.292.999. Part 10/147

Processed Fri Aug 7 01:42:14 2015 by ELM ver.2012-10-06 from 001__elm20150806_233533__dat00.bin

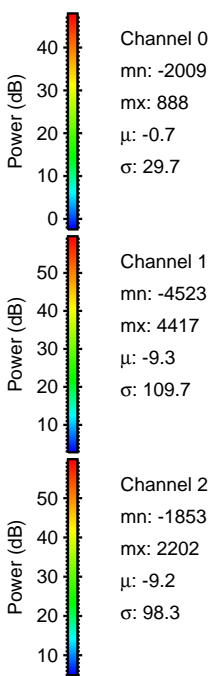
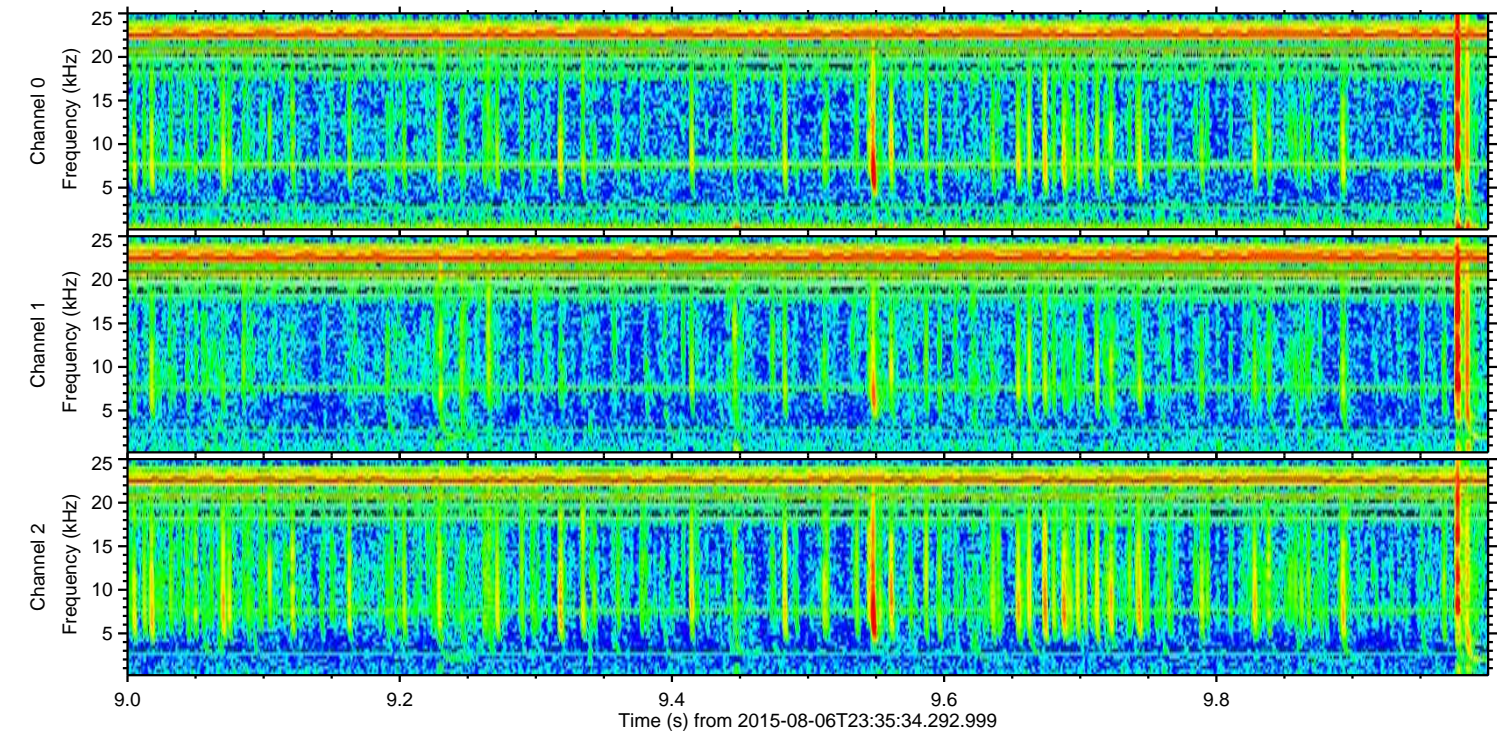
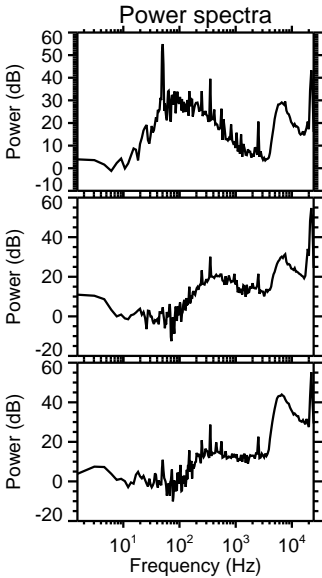
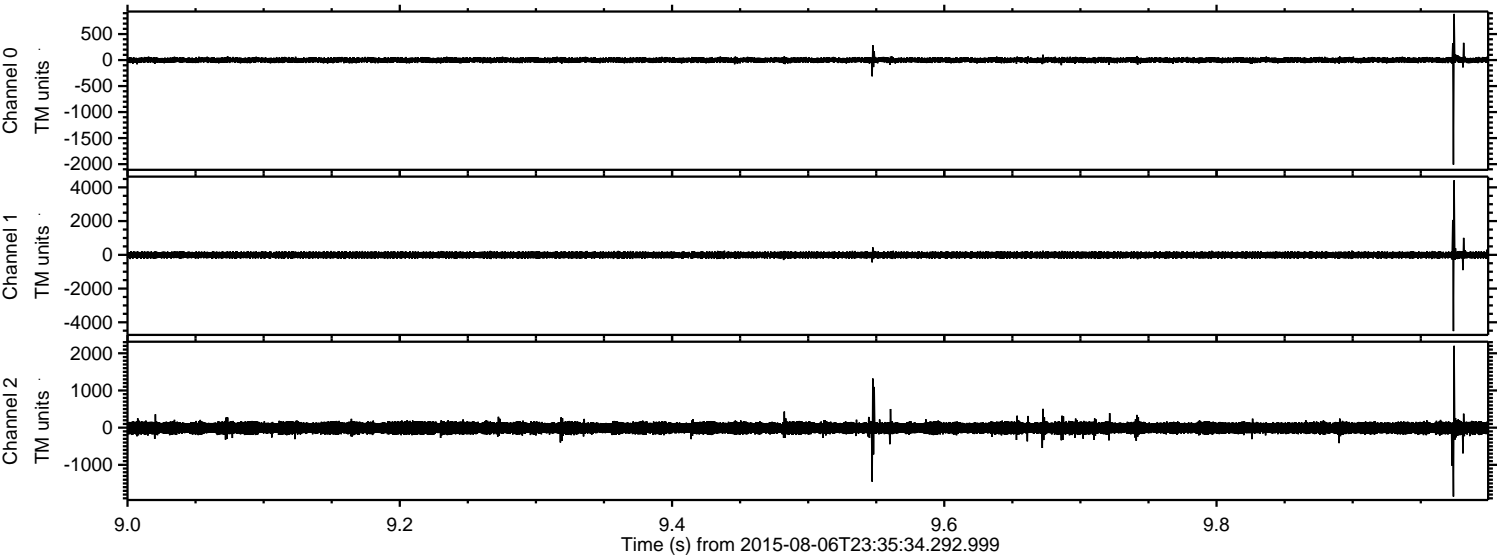

ELMAVAN 3D WAVEFORMS (Measured data sampled at 50 kHz) 51000 packets of 144 samples from 2015-08-06T23:35:34.292.999. Part 121/147

Processed Fri Aug 7 01:42:15 2015 by ELM ver.2012-10-06 from 001__elm20150806_233533__dat00.bin

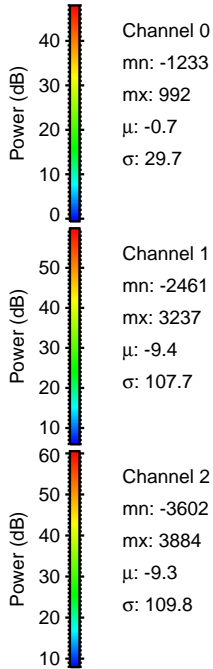
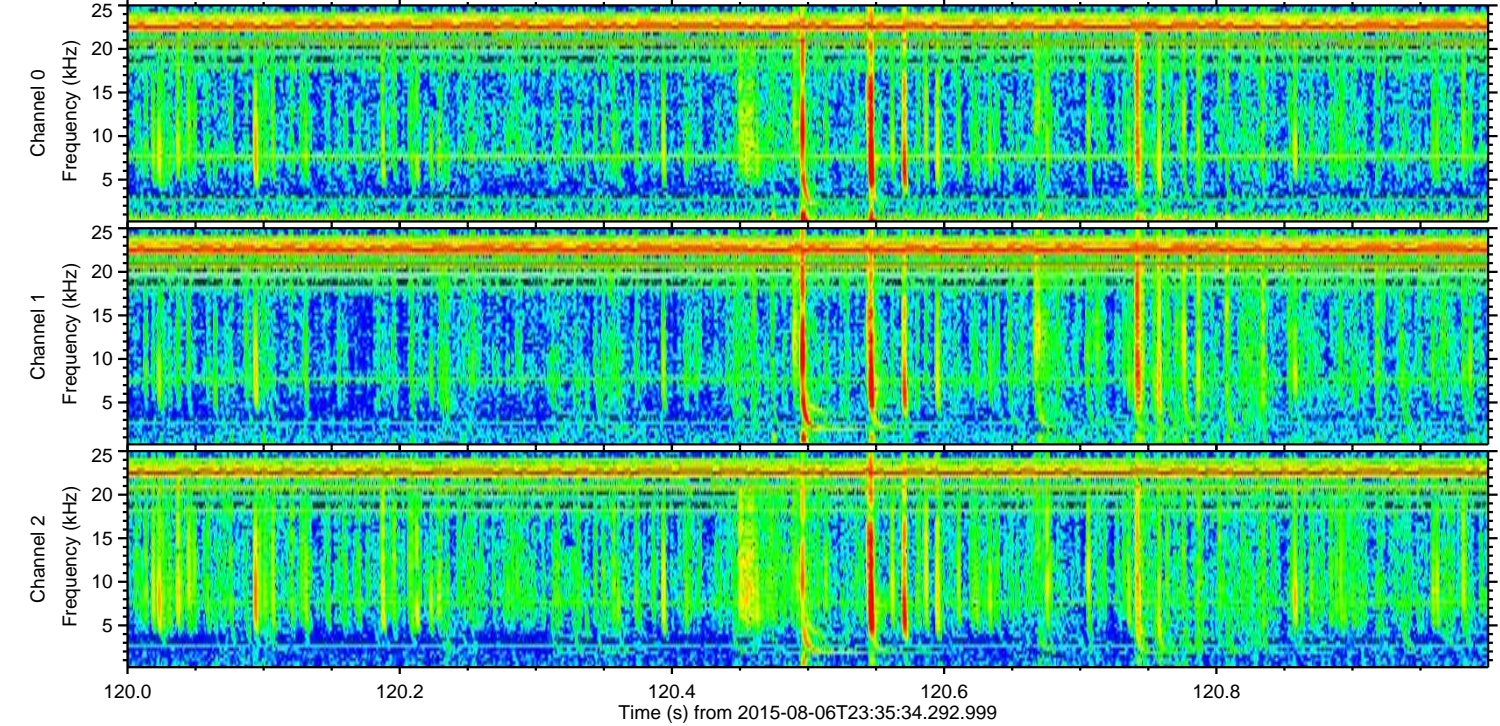
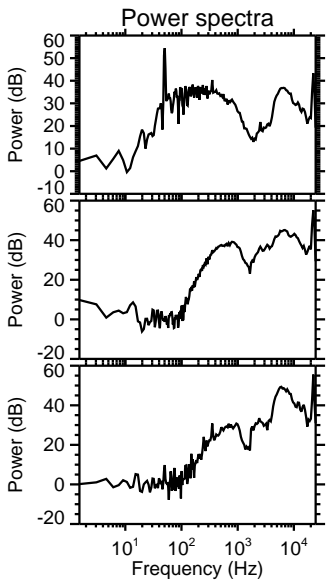
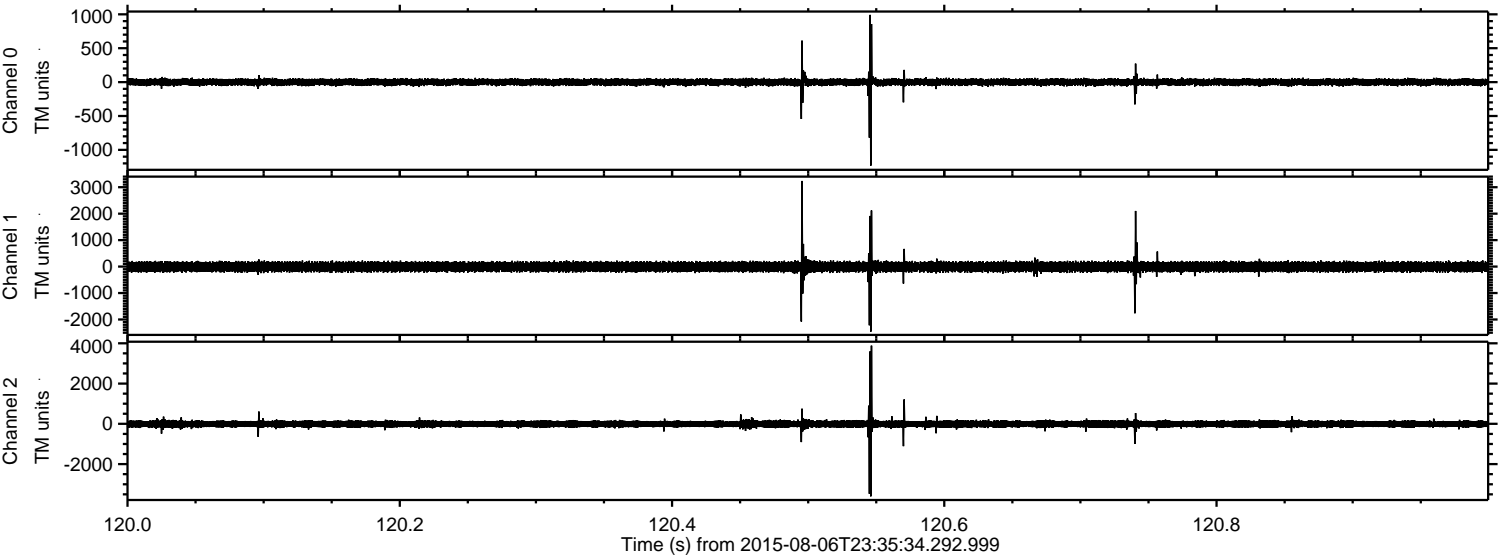

Processed Fri Aug 7 01:42:16 2015 by ELM ver.2012-10-06 from 001__elm20150806_233533__dat00.bin

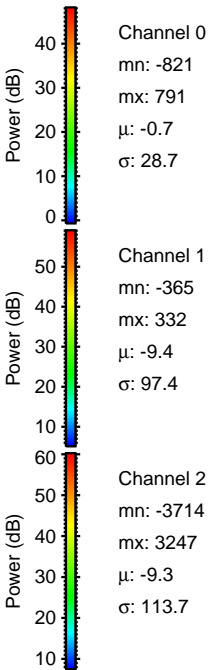
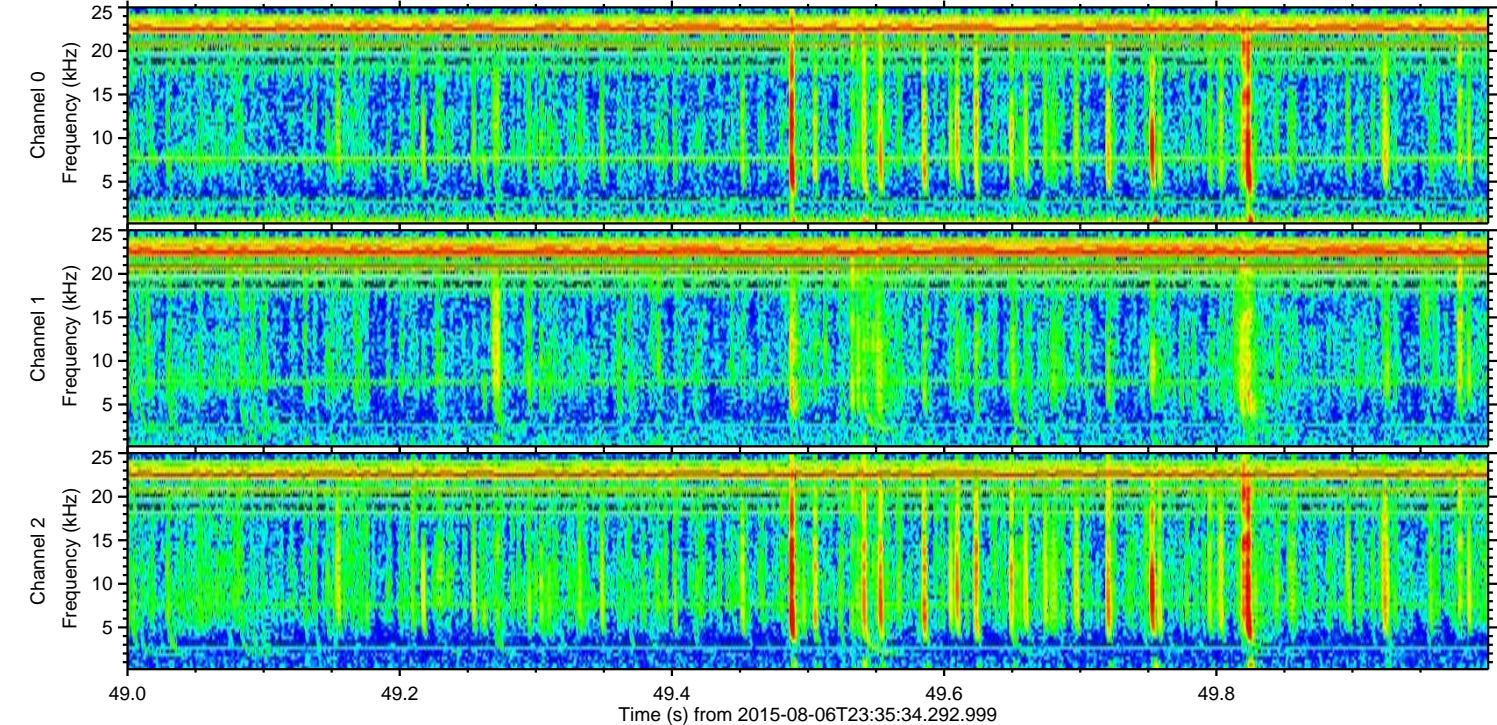
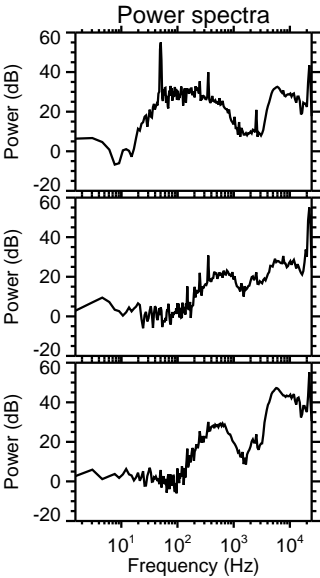
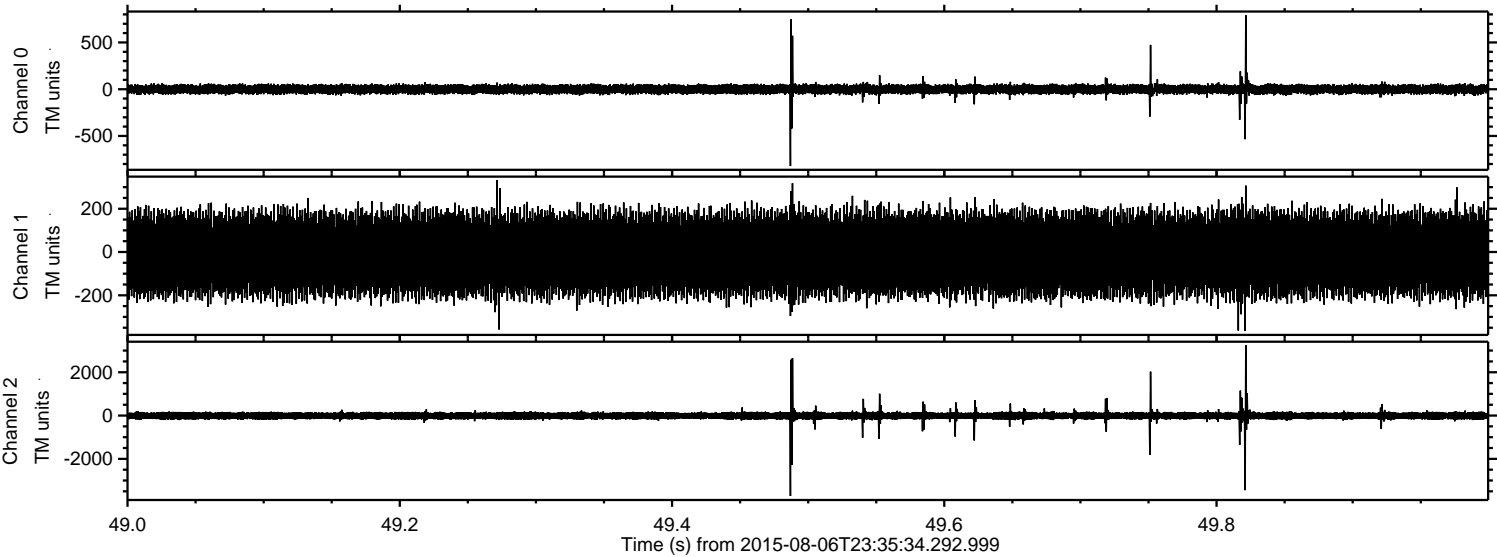

ELMAVAN 3D WAVEFORMS (Measured data sampled at 50 kHz) 51000 packets of 144 samples from 2015-08-06T23:35:34.292.999. Part 102/147

Processed Fri Aug 7 01:42:17 2015 by ELM ver.2012-10-06 from 001__elm20150806_233533__dat00.bin

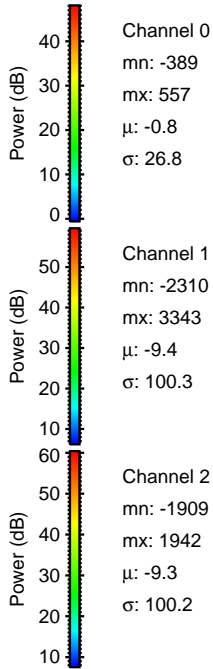
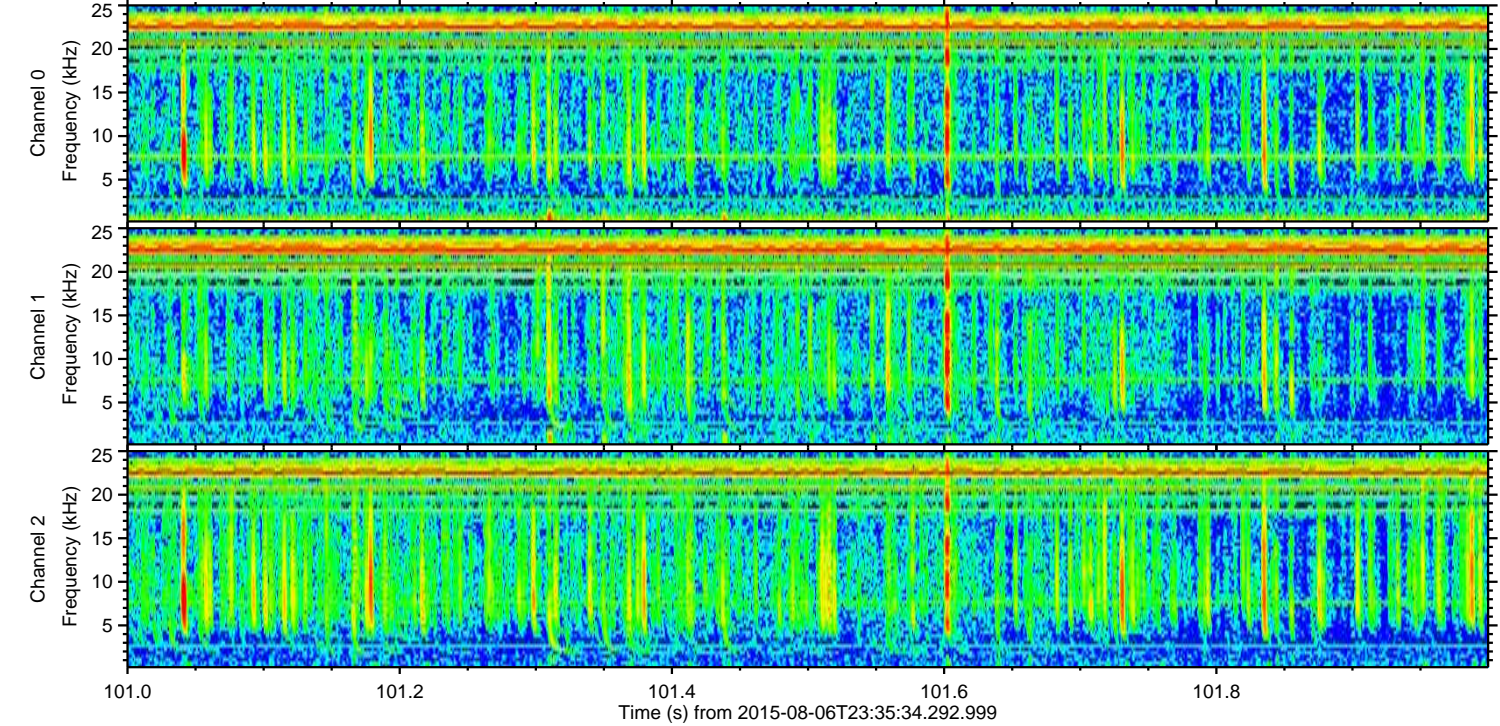
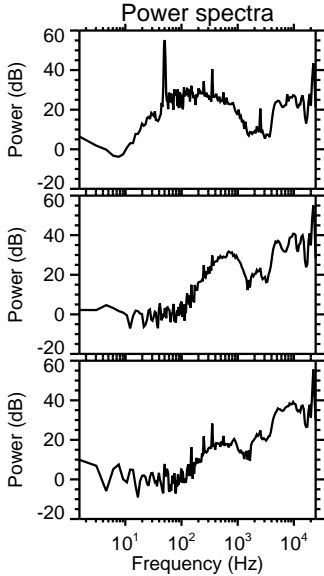
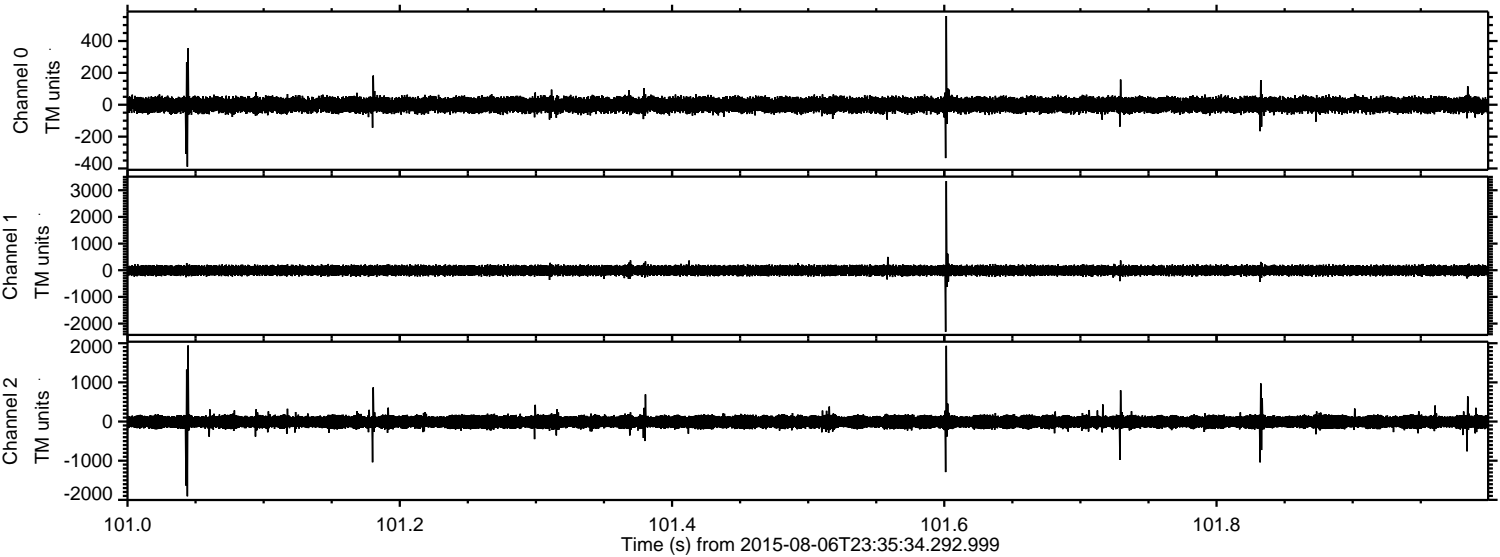

Channel 0
mn: -389
mx: 557
 μ : -0.8
 σ : 26.8

Channel 1
mn: -2310
mx: 3343
 μ : -9.4
 σ : 100.3

Channel 2
mn: -1909
mx: 1942
 μ : -9.3
 σ : 100.2

ELMAVAN 3D WAVEFORMS (Measured data sampled at 50 kHz) 51000 packets of 144 samples from 2015-08-06T23:35:34.292.999. Part 77/147

Processed Fri Aug 7 01:42:18 2015 by ELM ver.2012-10-06 from 001__elm20150806_233533__dat00.bin

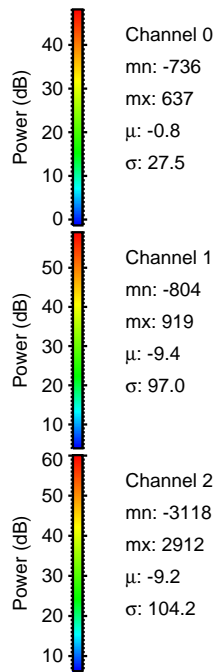
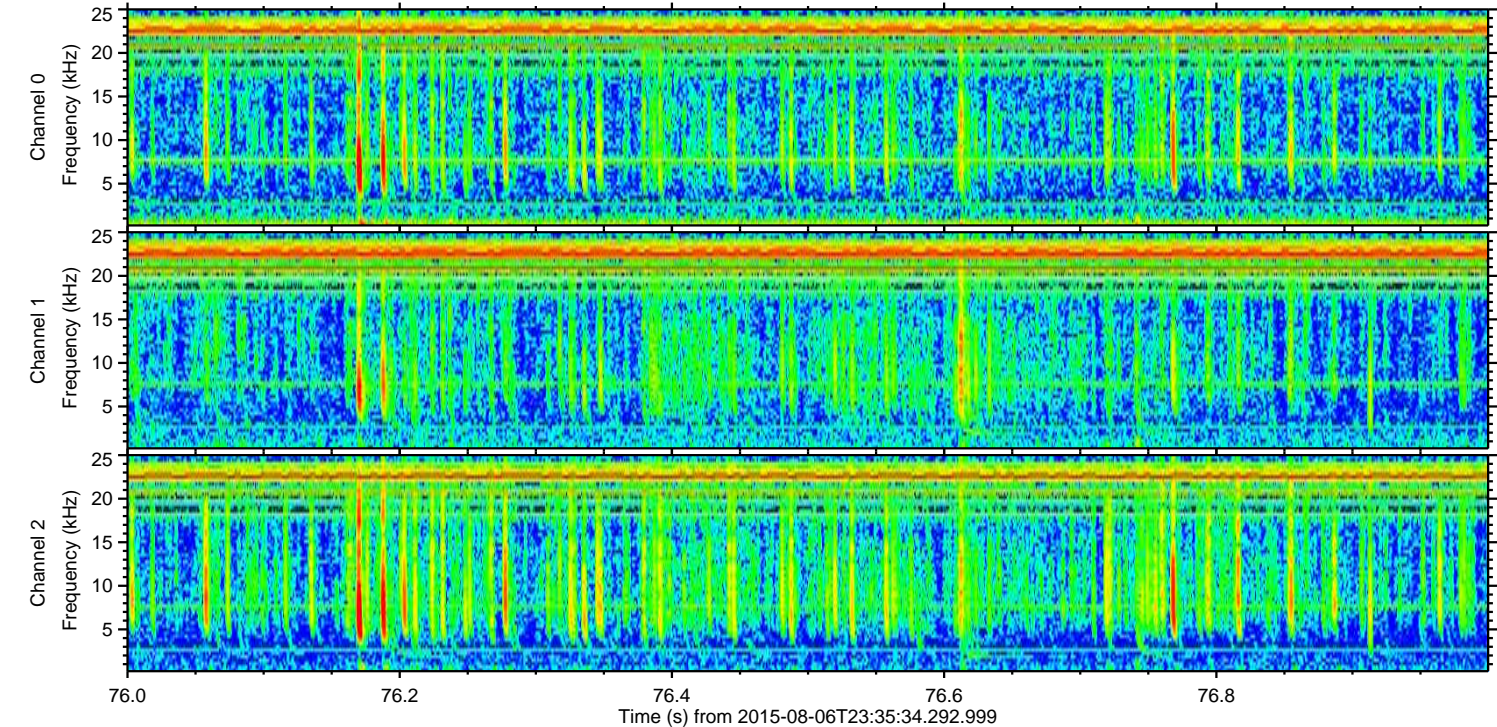
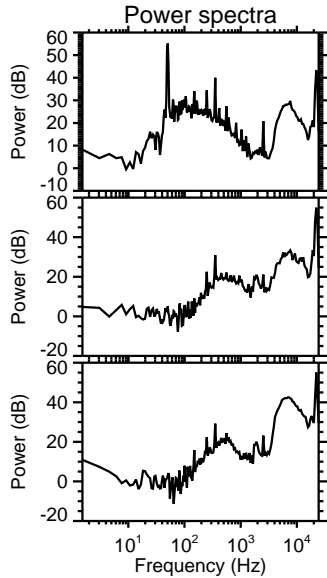
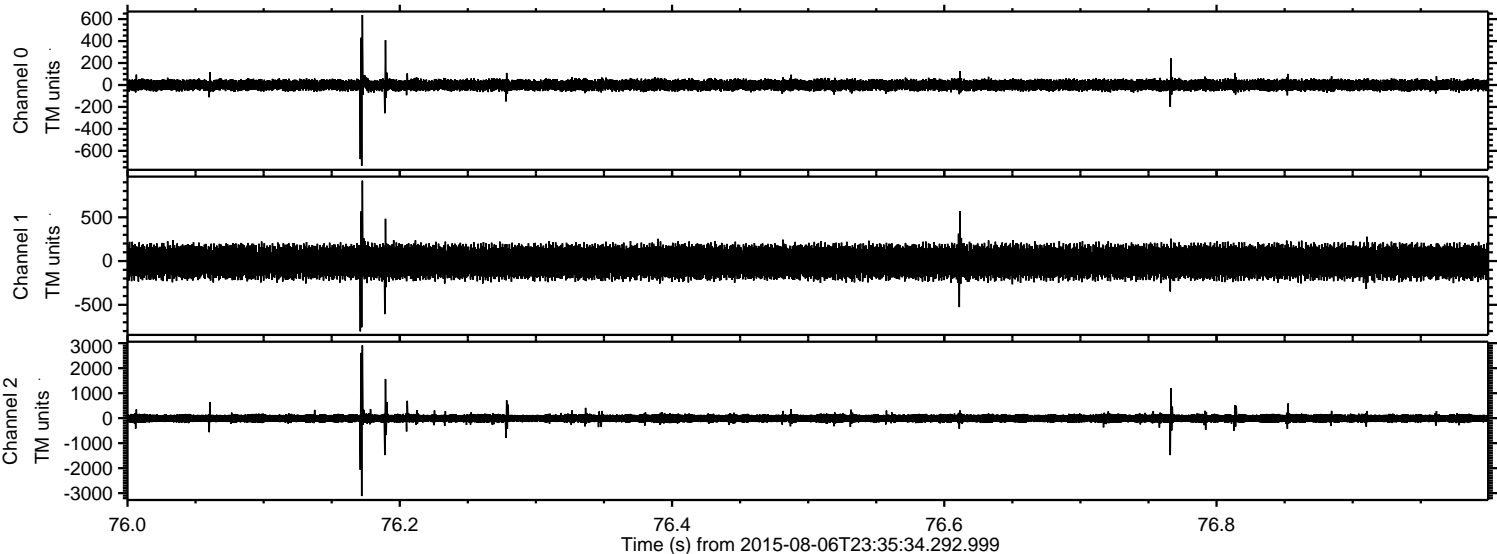

ELMAVAN 3D WAVEFORMS (Measured data sampled at 50 kHz) 51000 packets of 144 samples from 2015-08-06T23:35:34.292.999. Part 122/147

