

ELMAVAN 3D WAVEFORMS (Measured data sampled at 50 kHz) 51000 packets of 144 samples from 2015-08-06T20:00:24.834.000.

Processed Thu Aug 6 22:06:39 2015 by ELM ver.2012-10-06 from 001__elm20150806_200023__dat00.bin

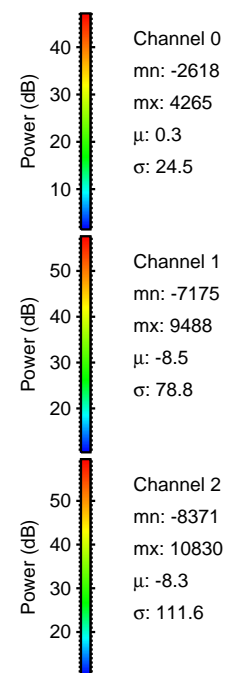

Processed Thu Aug 6 22:06:51 2015 by ELM ver.2012-10-06 from 001__elm20150806_200023__dat00.bin

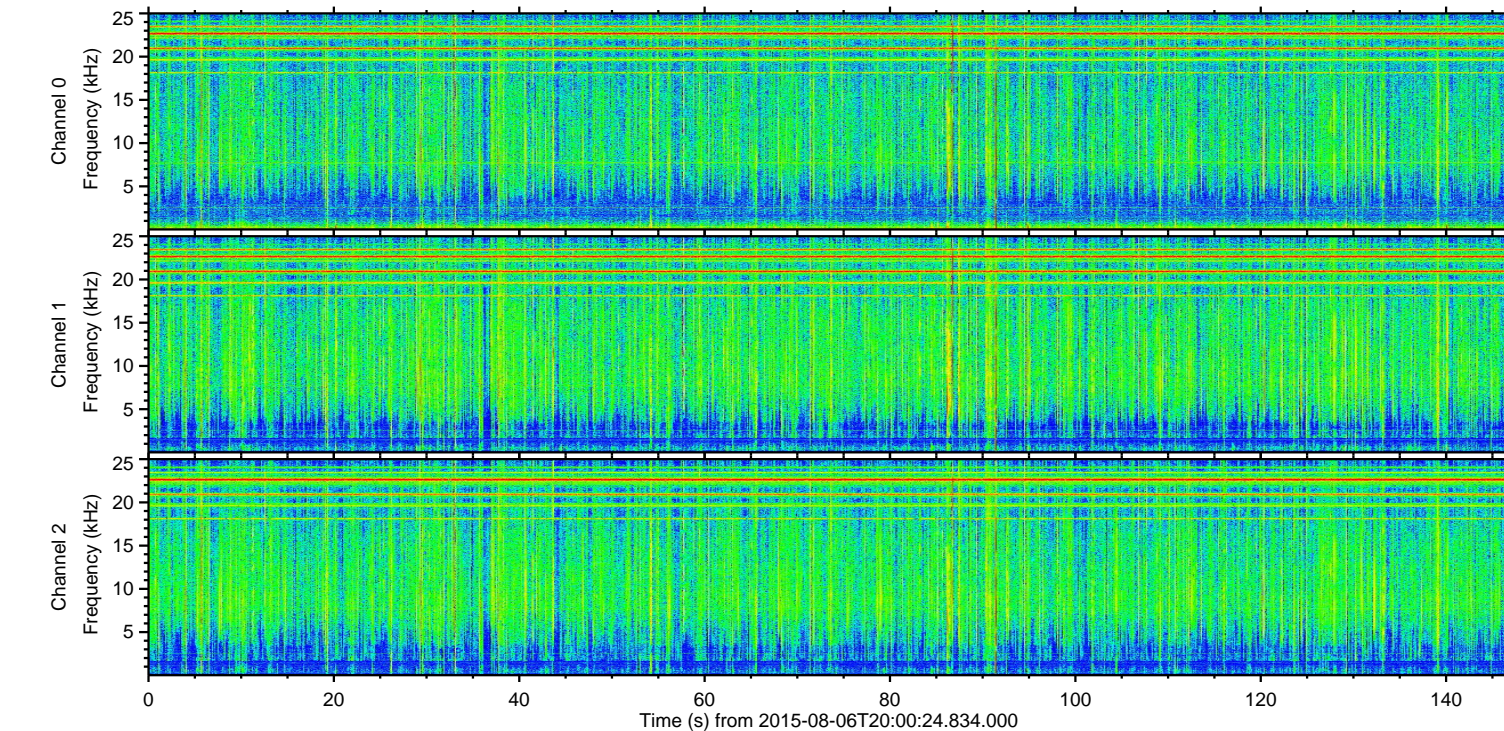
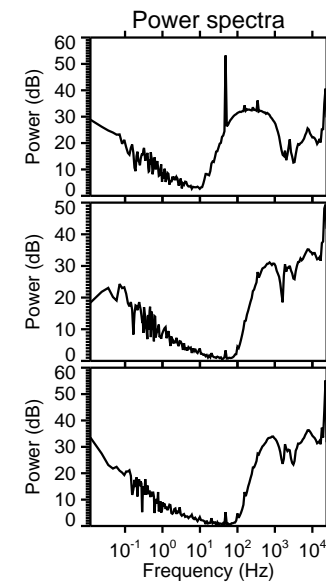
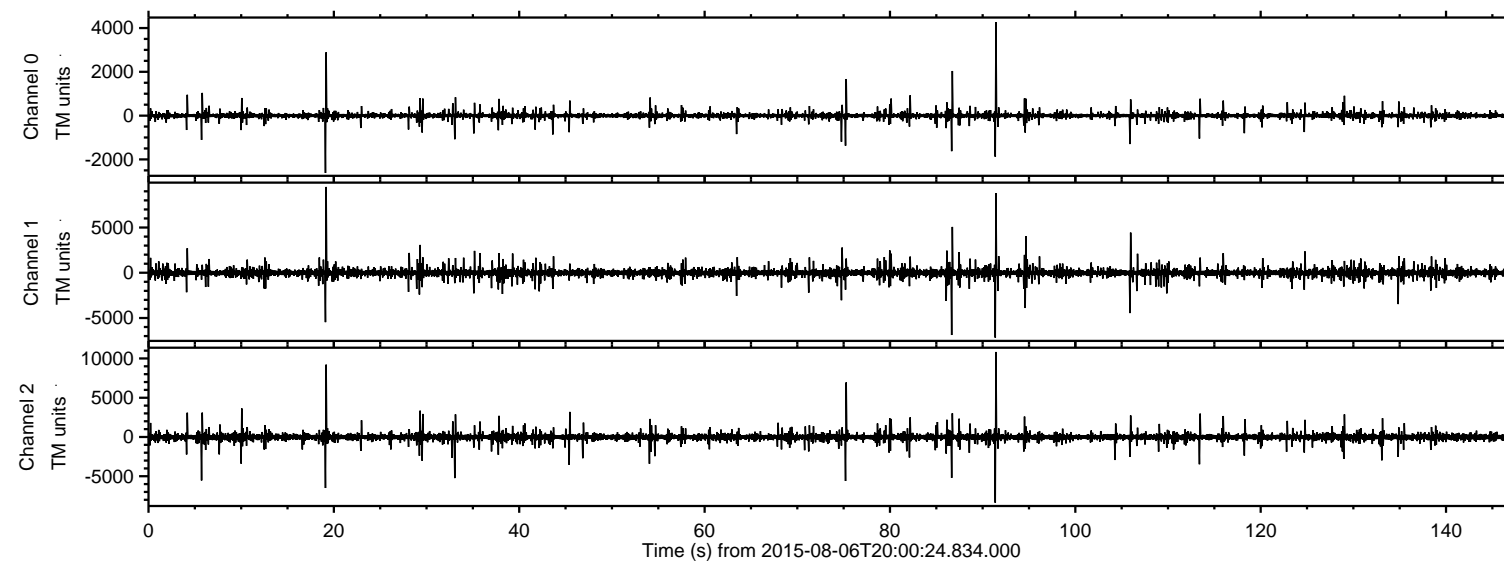
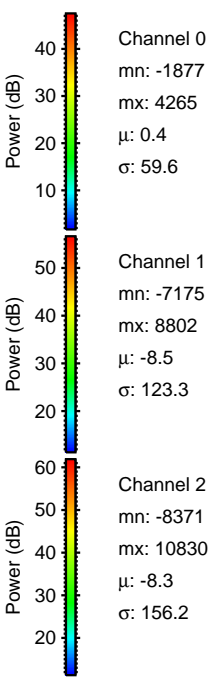
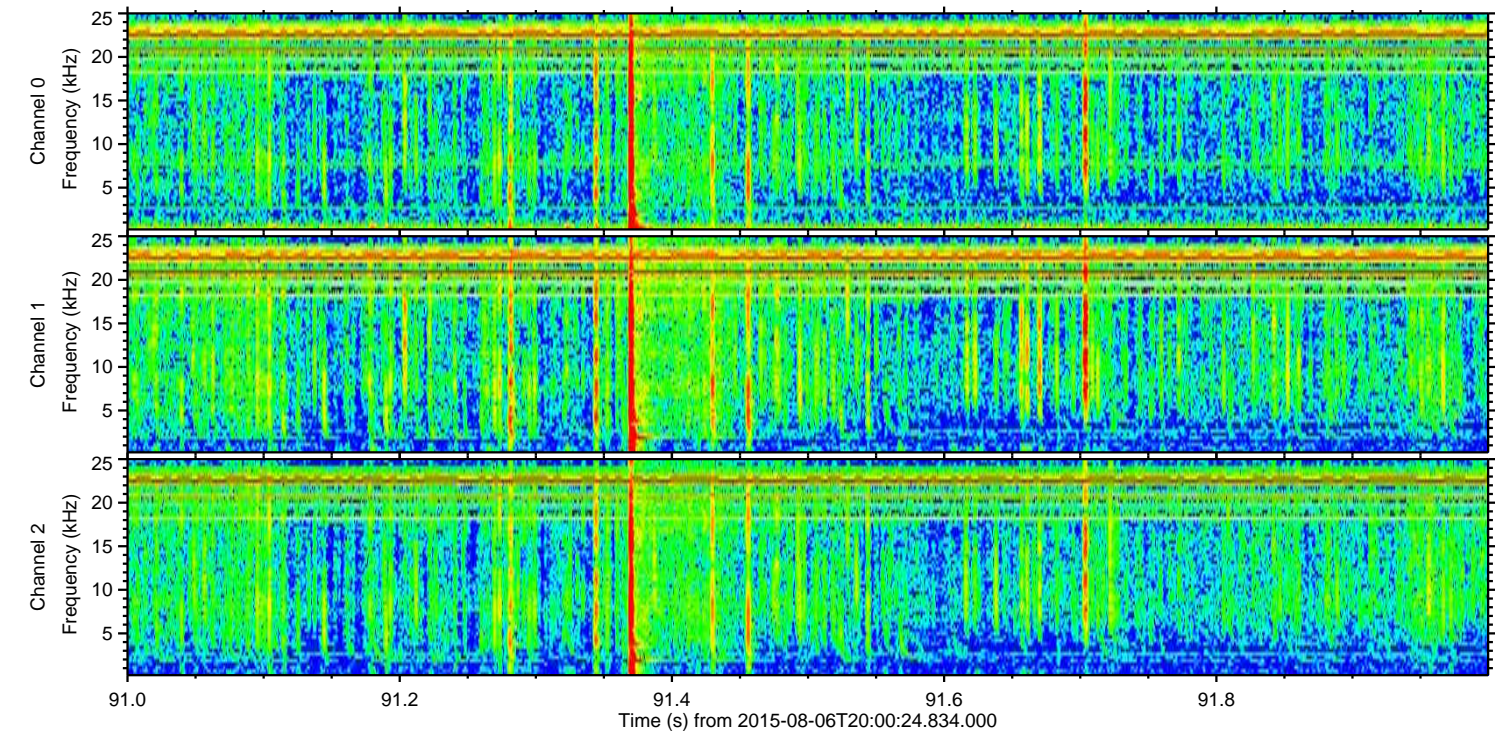
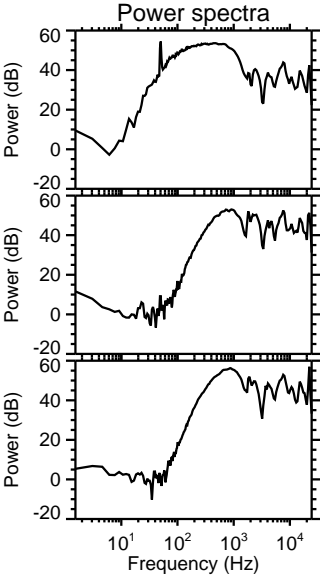
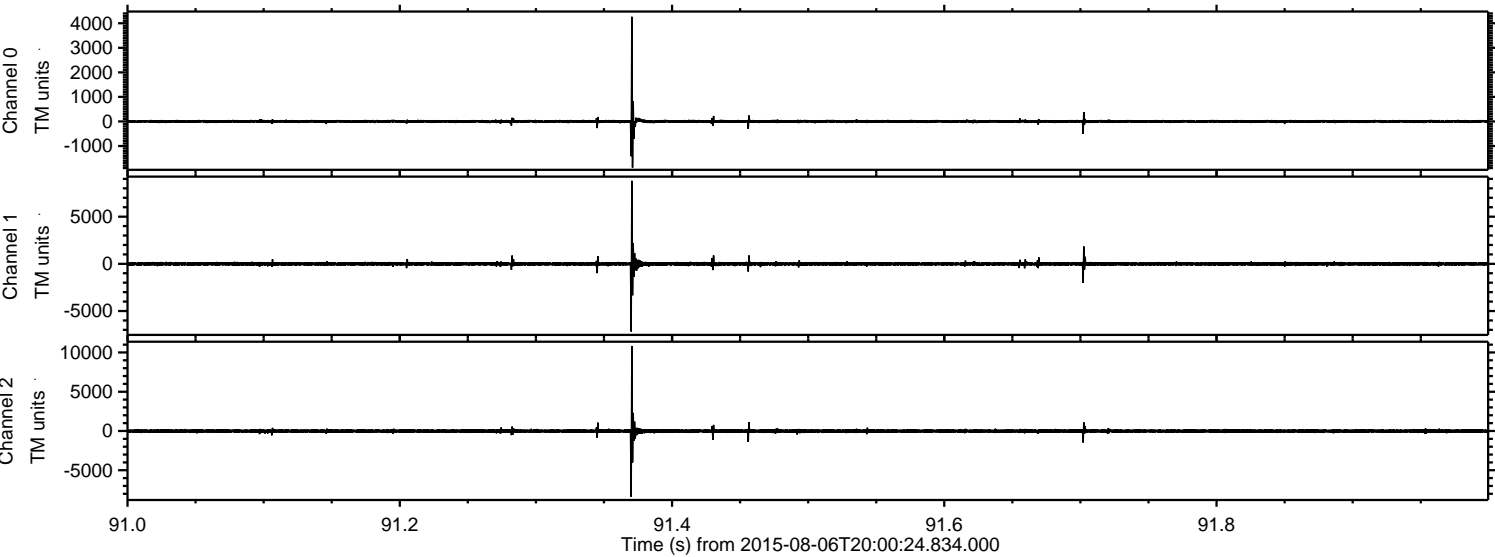

Processed Thu Aug 6 22:06:52 2015 by ELM ver.2012-10-06 from 001__elm20150806_200023__dat00.bin

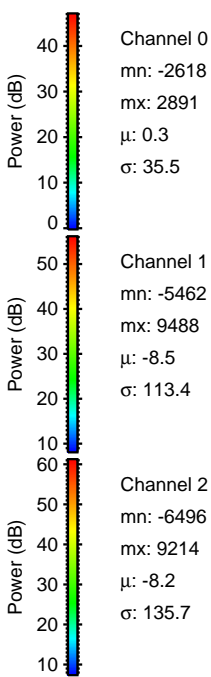
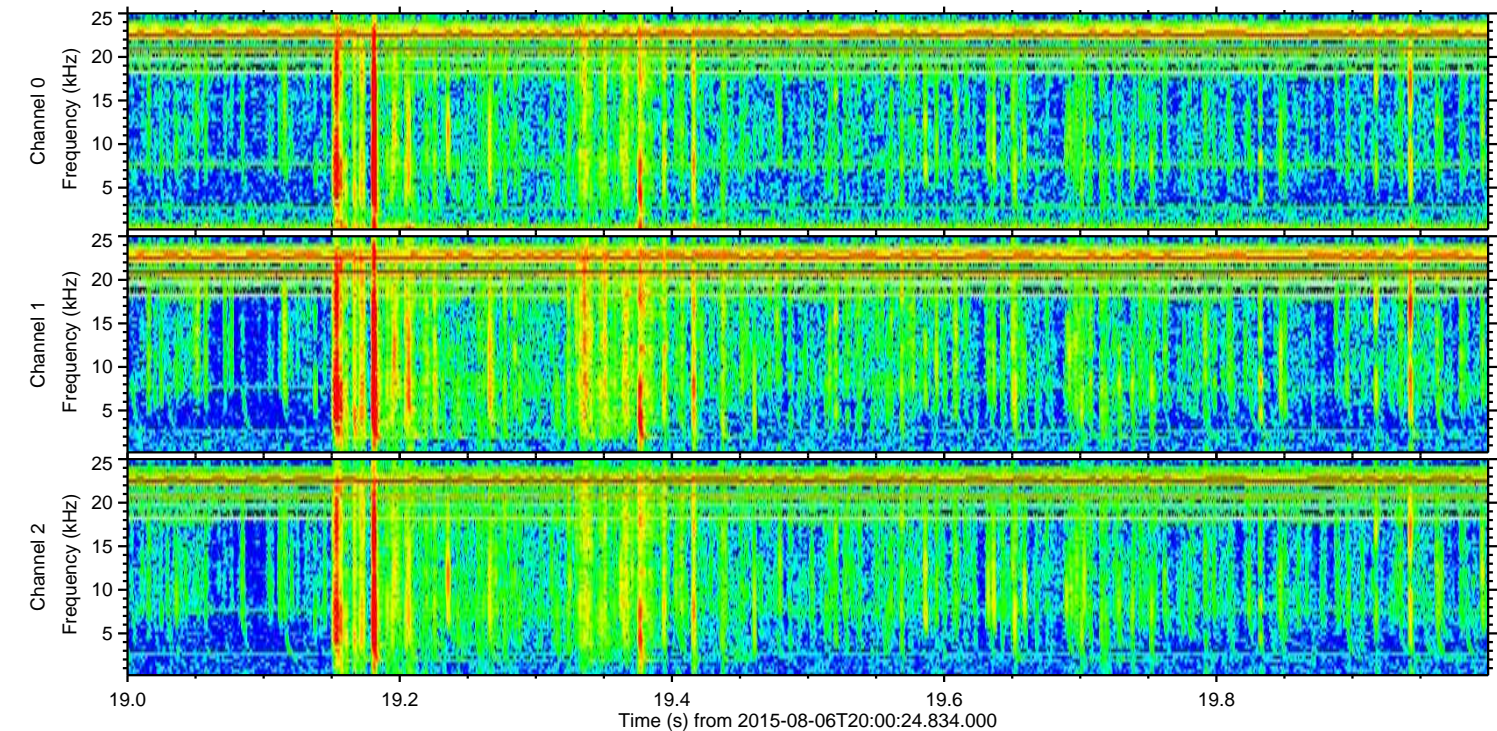
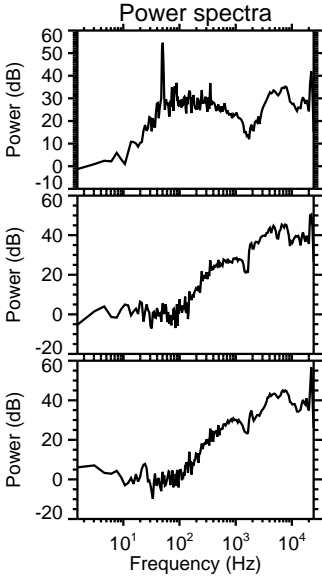
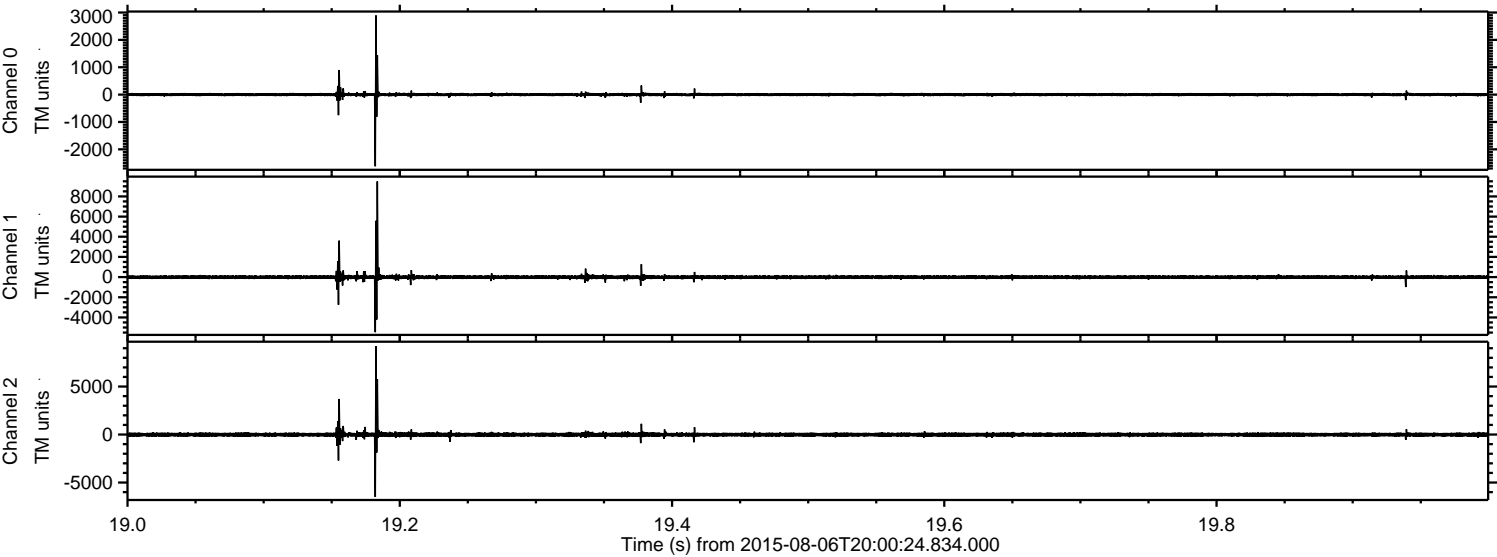

Processed Thu Aug 6 22:06:53 2015 by ELM ver.2012-10-06 from 001__elm20150806_200023__dat00.bin

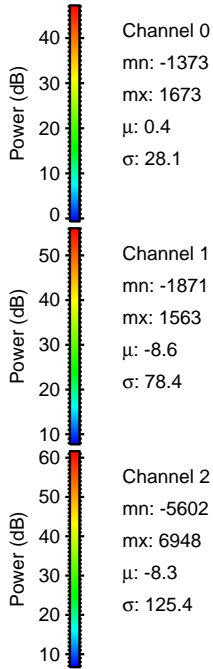
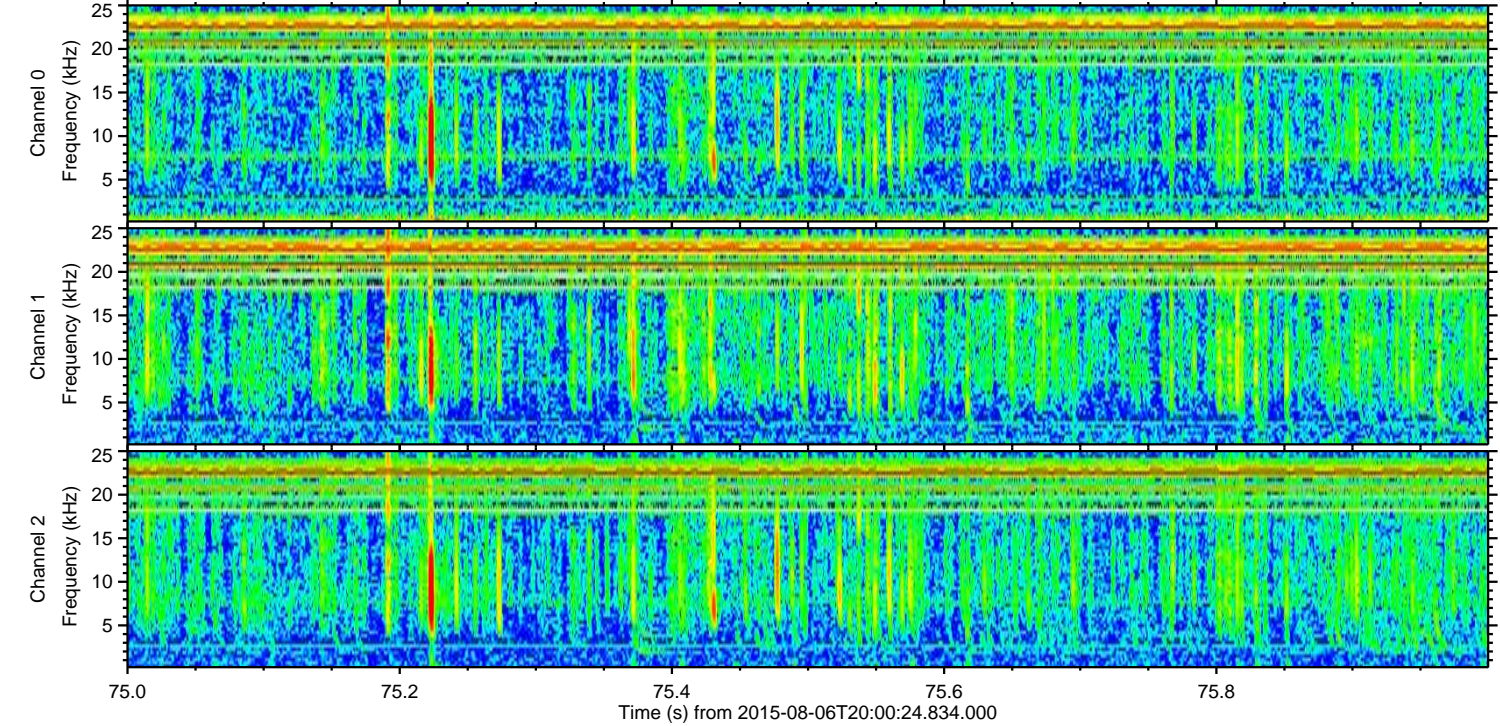
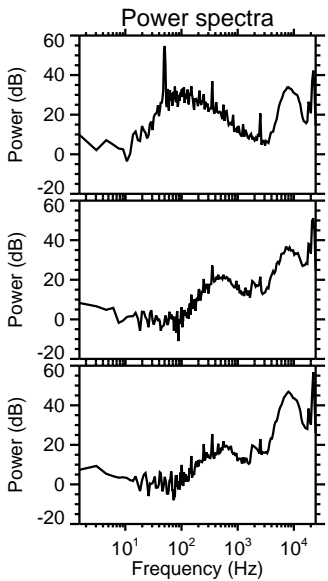
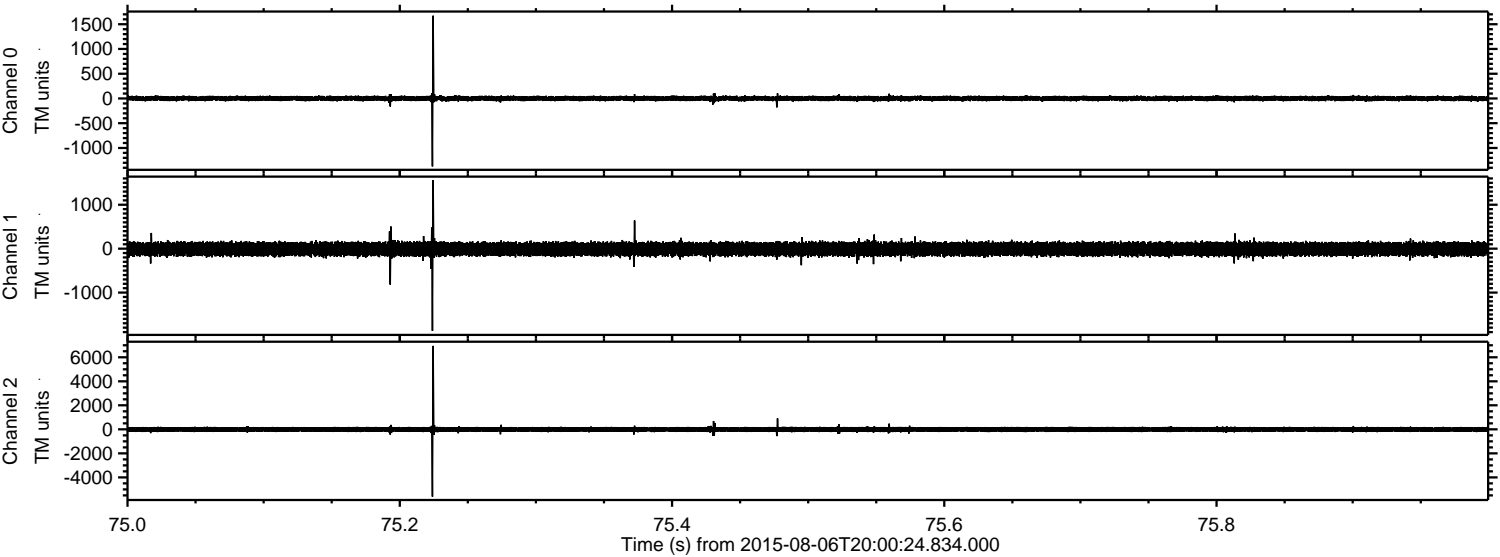

ELMAVAN 3D WAVEFORMS (Measured data sampled at 50 kHz) 51000 packets of 144 samples from 2015-08-06T20:00:24.834.000. Part 87/147

Processed Thu Aug 6 22:06:54 2015 by ELM ver.2012-10-06 from 001__elm20150806_200023__dat00.bin

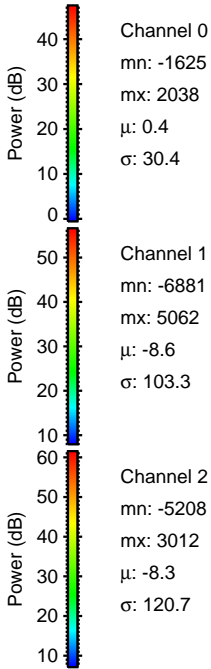
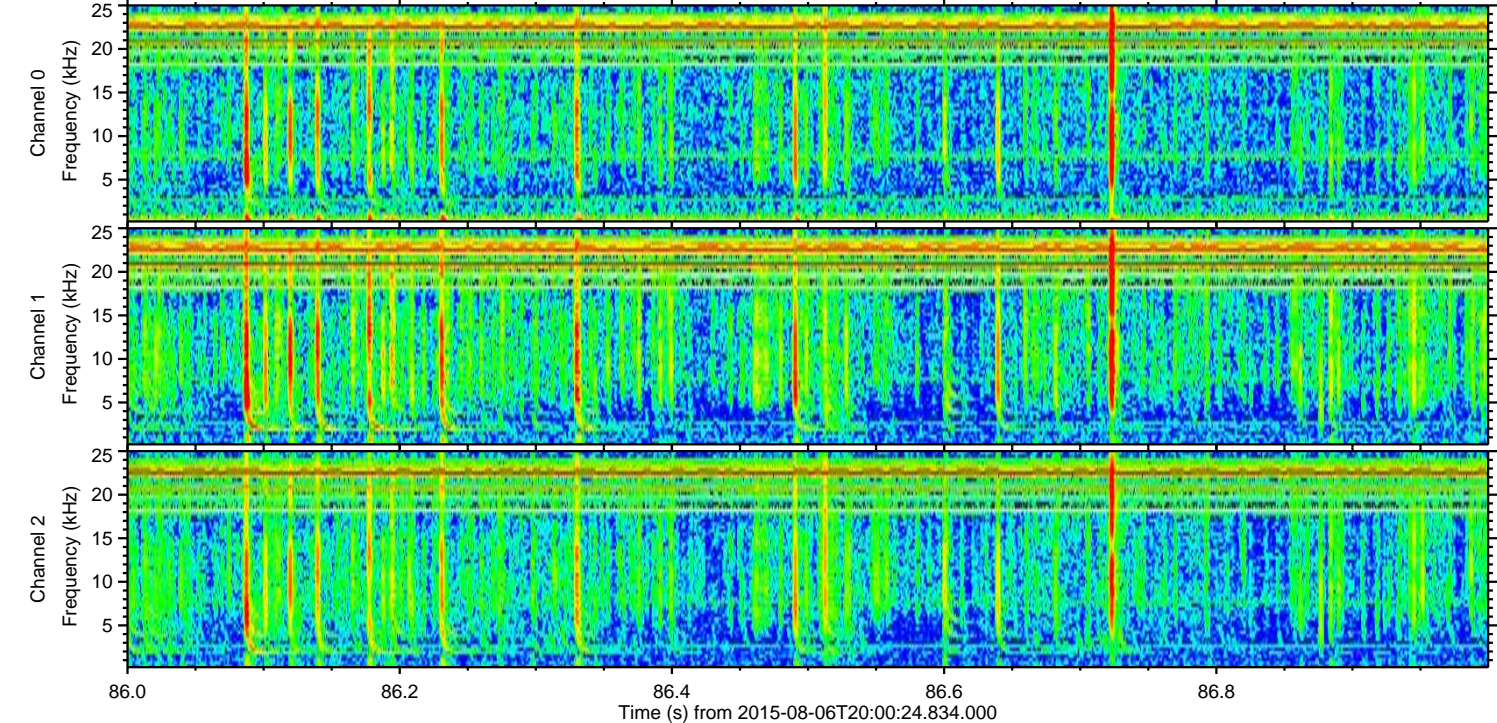
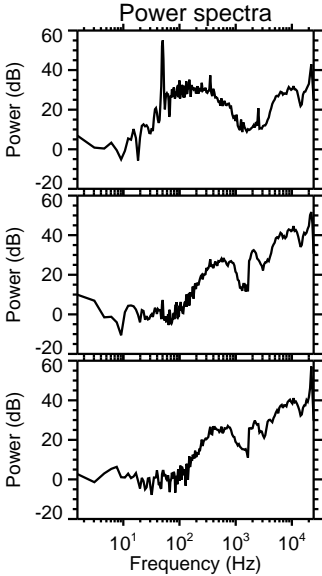
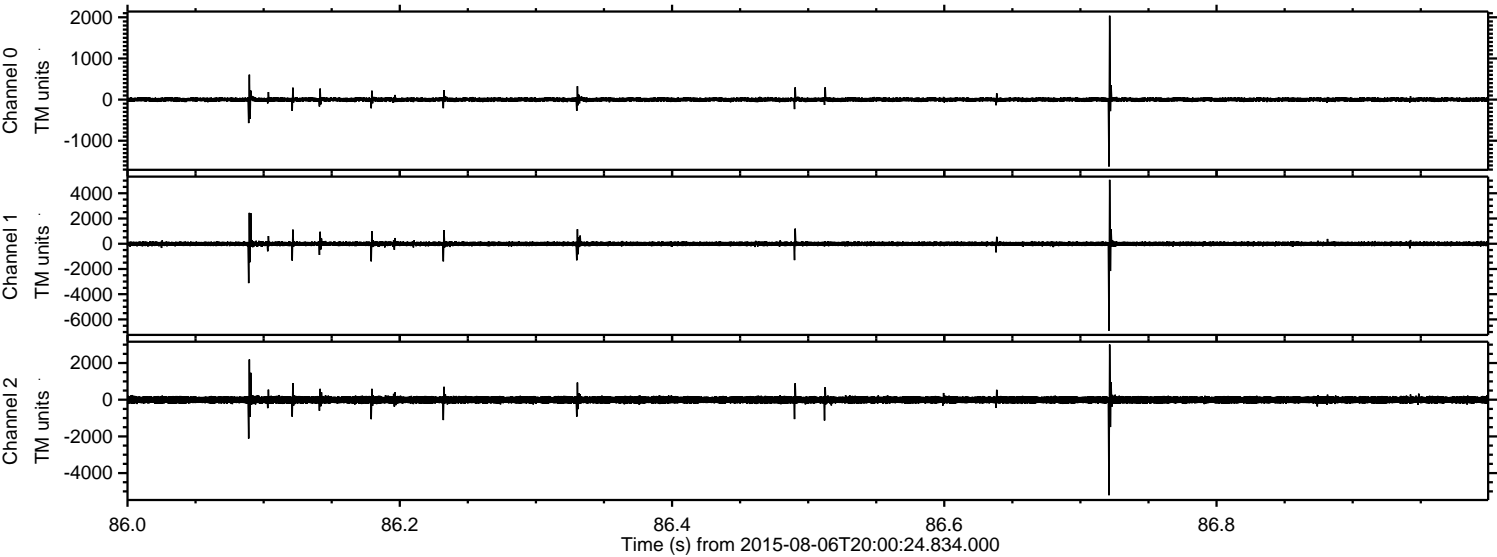

ELMAVAN 3D WAVEFORMS (Measured data sampled at 50 kHz) 51000 packets of 144 samples from 2015-08-06T20:00:24.834.000. Part 6/147

Processed Thu Aug 6 22:06:55 2015 by ELM ver.2012-10-06 from 001__elm20150806_200023__dat00.bin

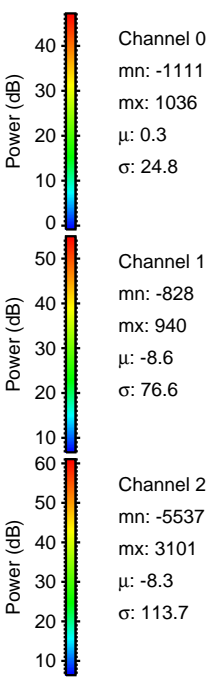
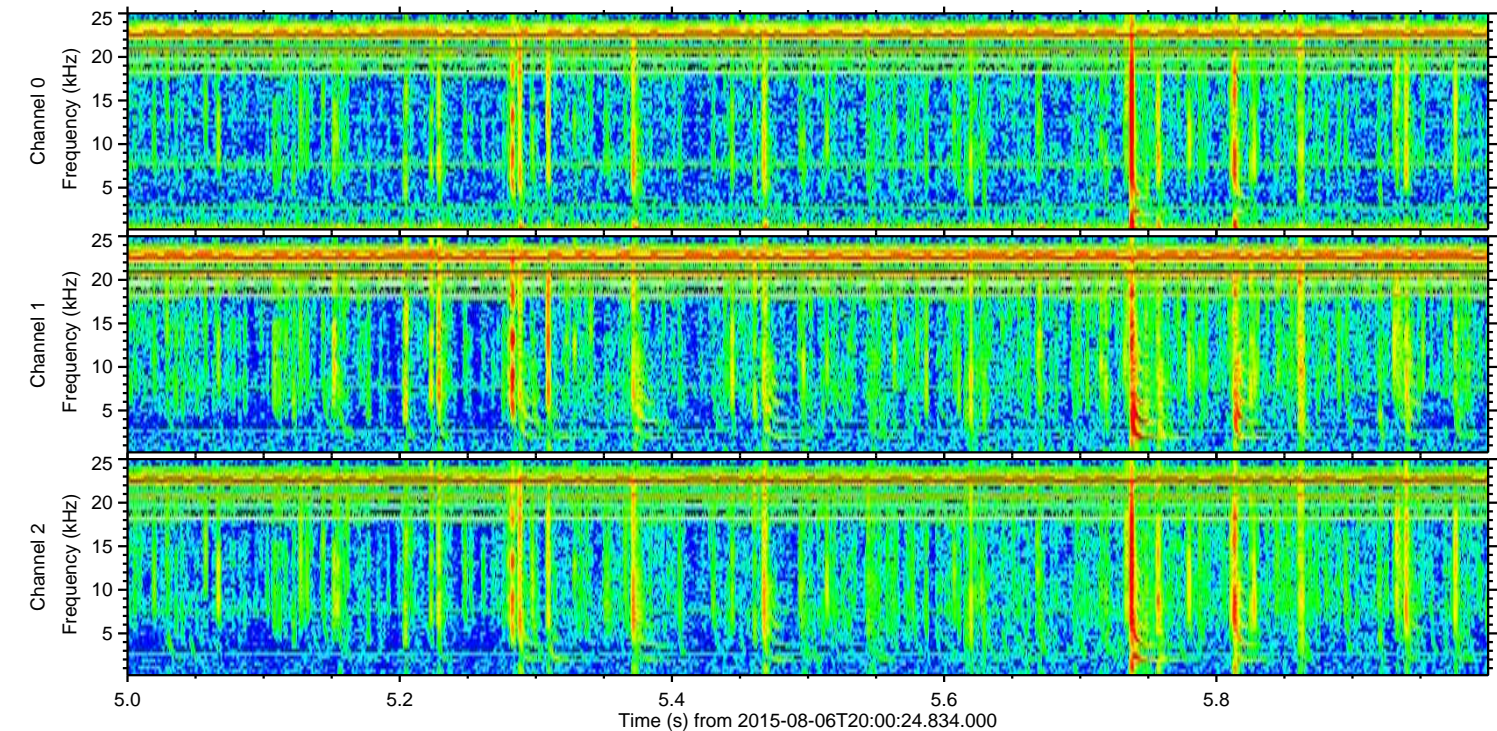
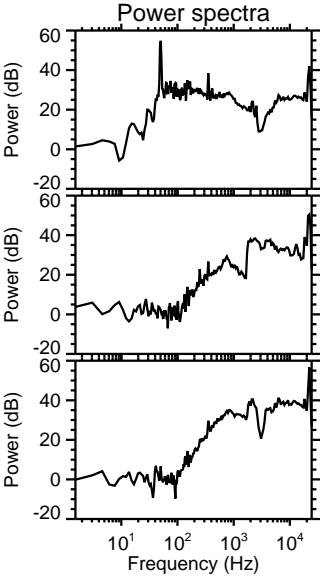
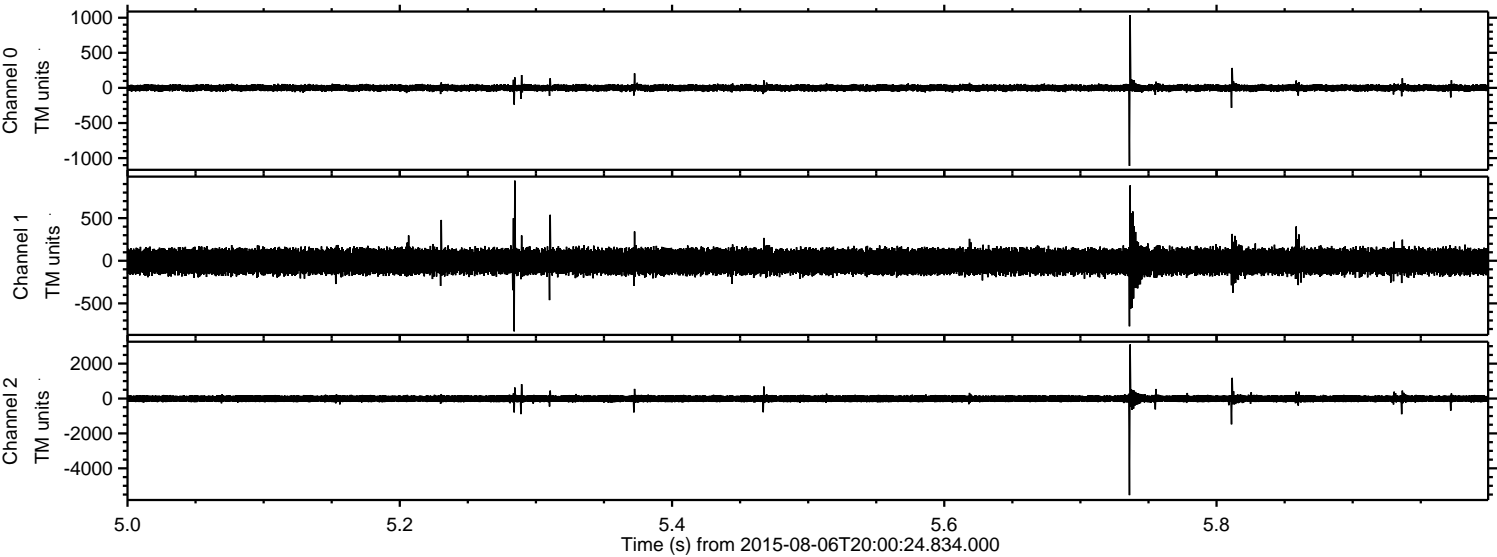

Processed Thu Aug 6 22:06:56 2015 by ELM ver.2012-10-06 from 001__elm20150806_200023__dat00.bin

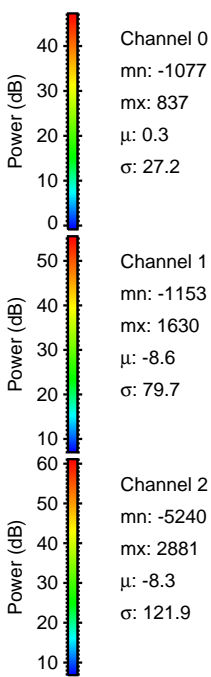
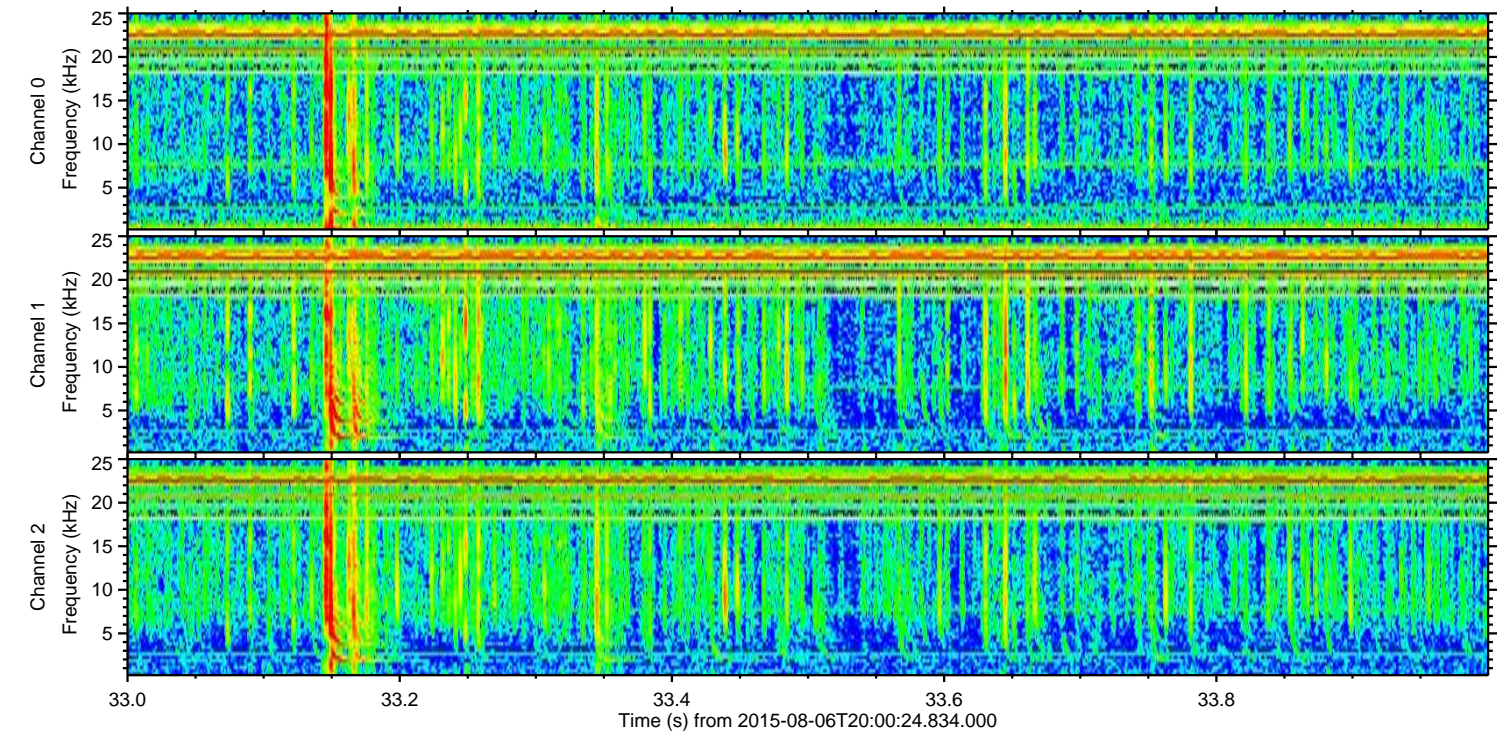
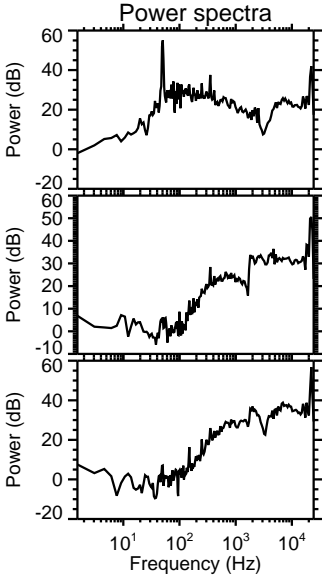
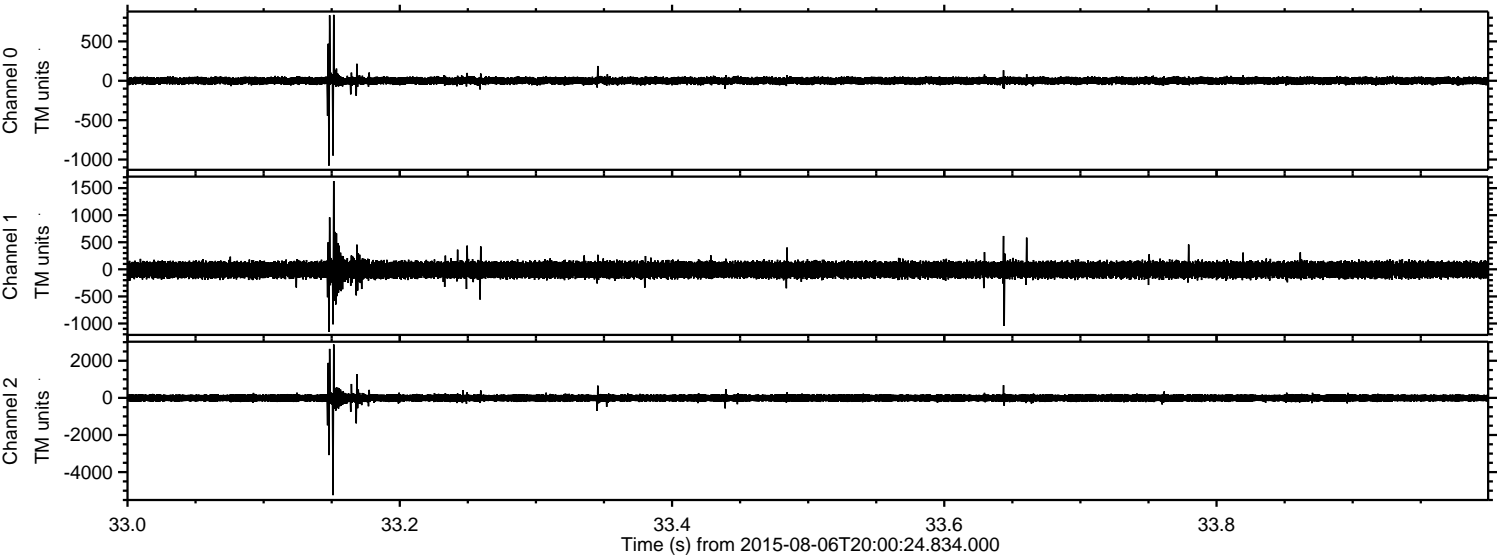

ELMAVAN 3D WAVEFORMS (Measured data sampled at 50 kHz) 51000 packets of 144 samples from 2015-08-06T20:00:24.834.000. Part 106/147

Processed Thu Aug 6 22:06:57 2015 by ELM ver.2012-10-06 from 001__elm20150806_200023__dat00.bin

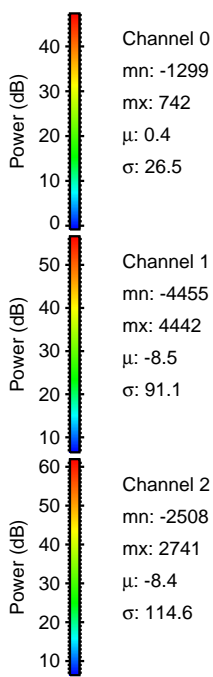
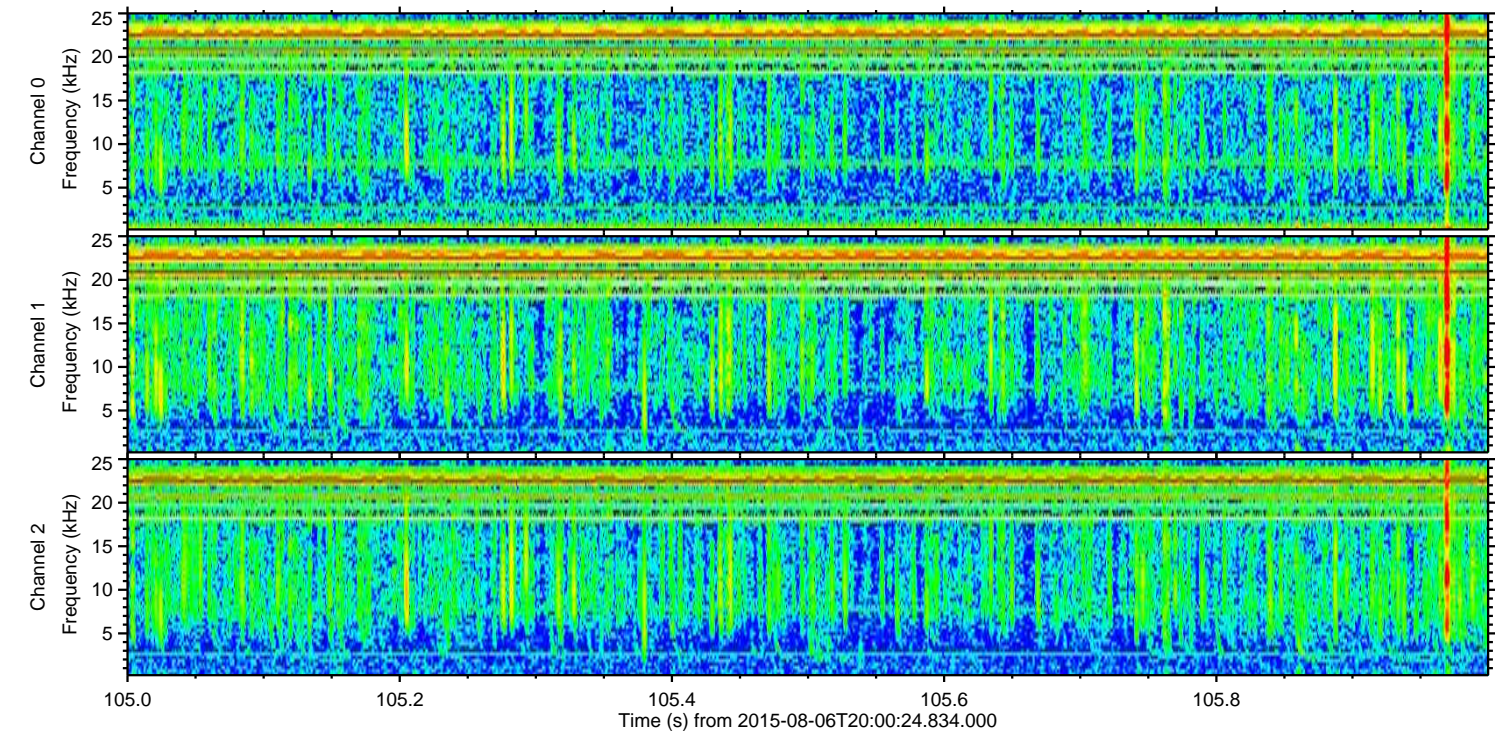
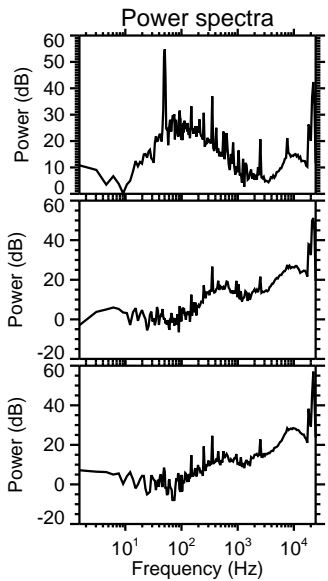
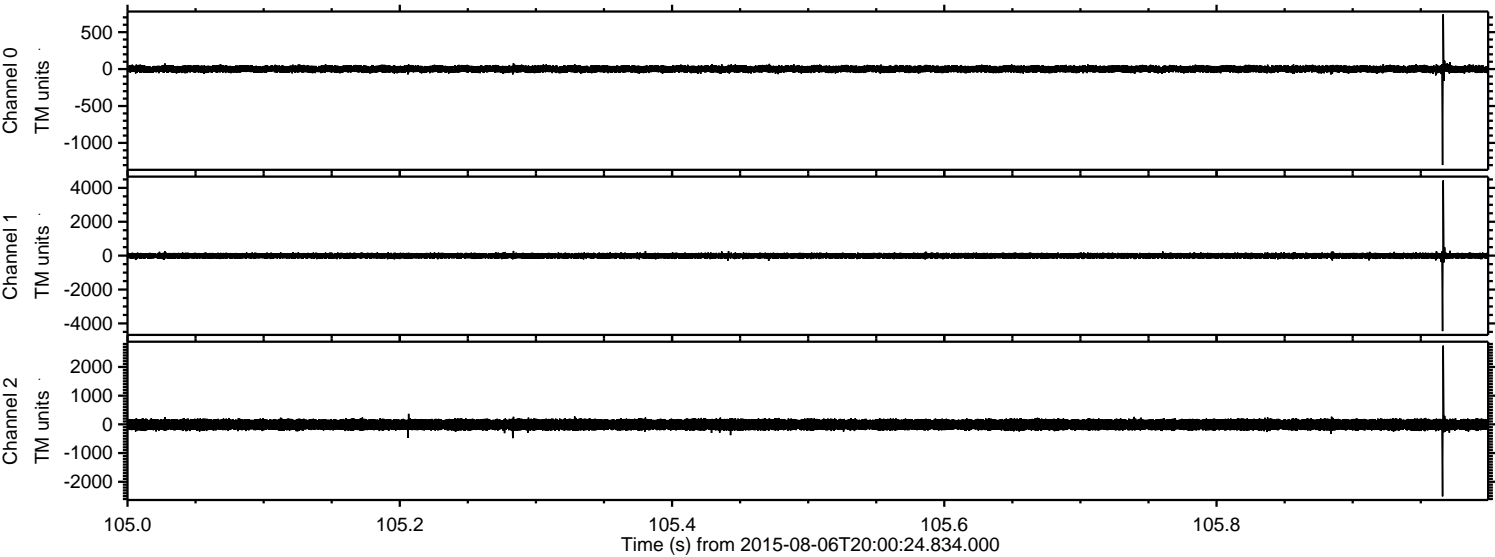

Channel 0
mn: -1299
mx: 742
 μ : 0.4
 σ : 26.5

Channel 1
mn: -4455
mx: 4442
 μ : -8.5
 σ : 91.1

Channel 2
mn: -2508
mx: 2741
 μ : -8.4
 σ : 114.6

Processed Thu Aug 6 22:06:58 2015 by ELM ver.2012-10-06 from 001__elm20150806_200023__dat00.bin

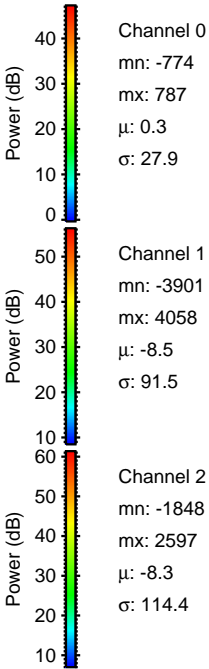
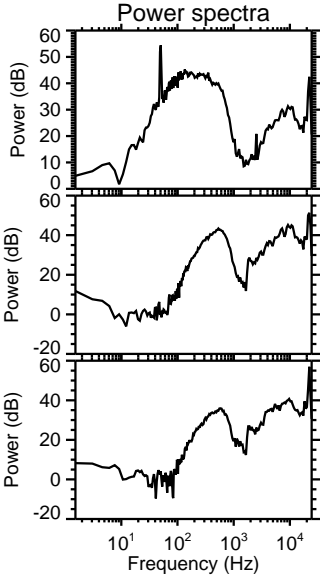
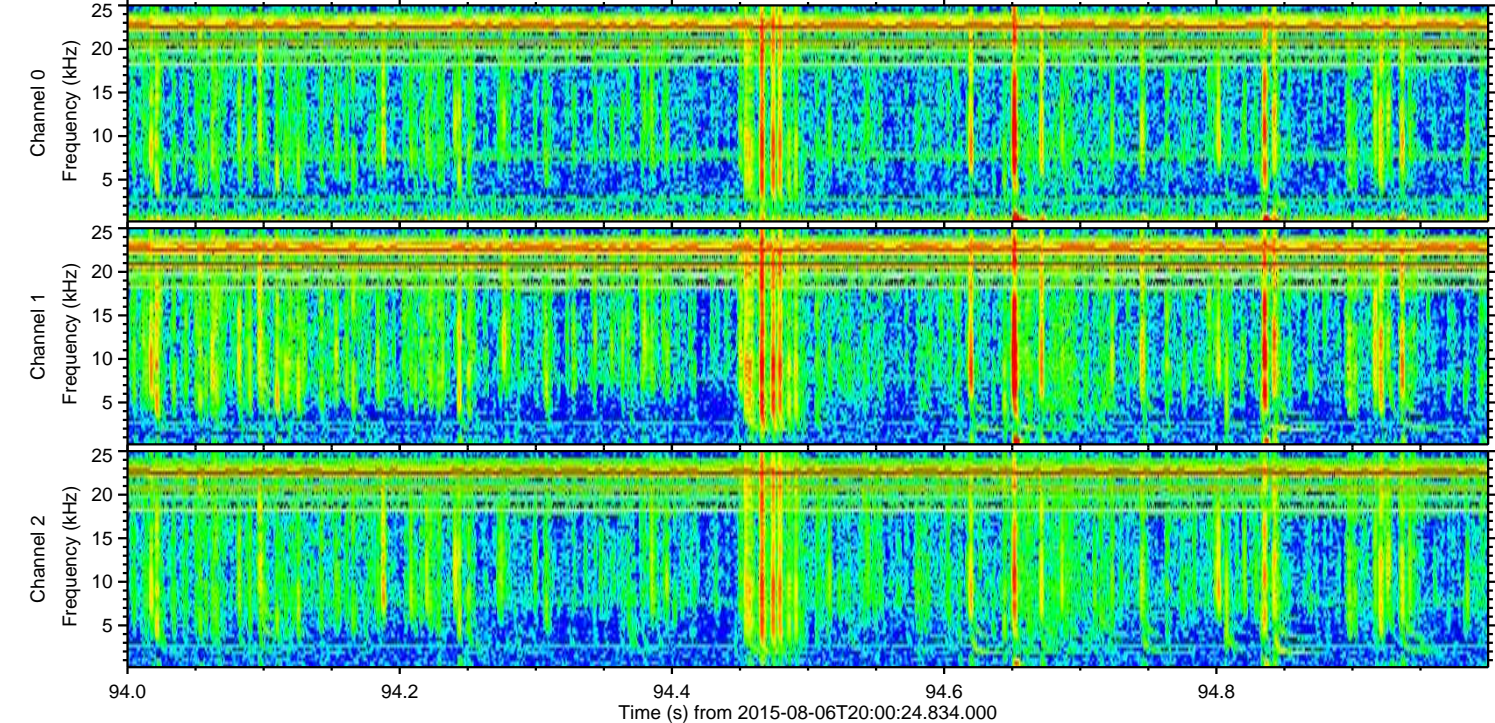
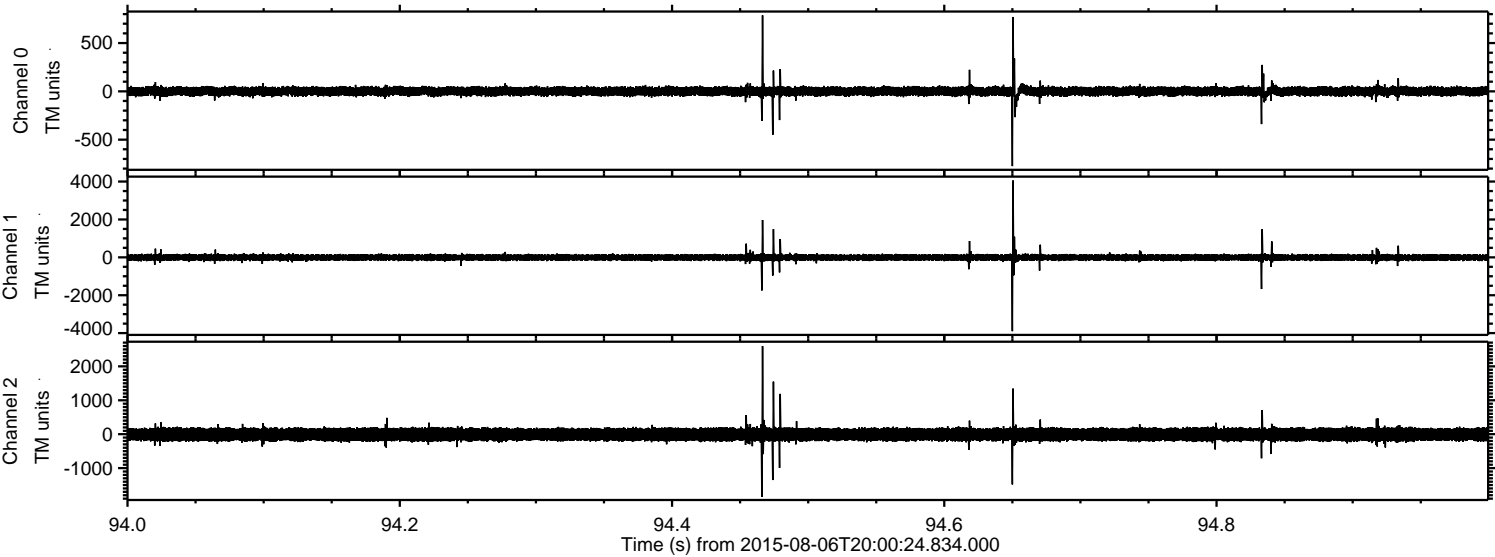

Processed Thu Aug 6 22:06:58 2015 by ELM ver.2012-10-06 from 001__elm20150806_200023__dat00.bin

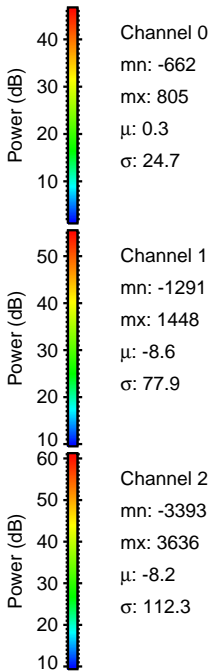
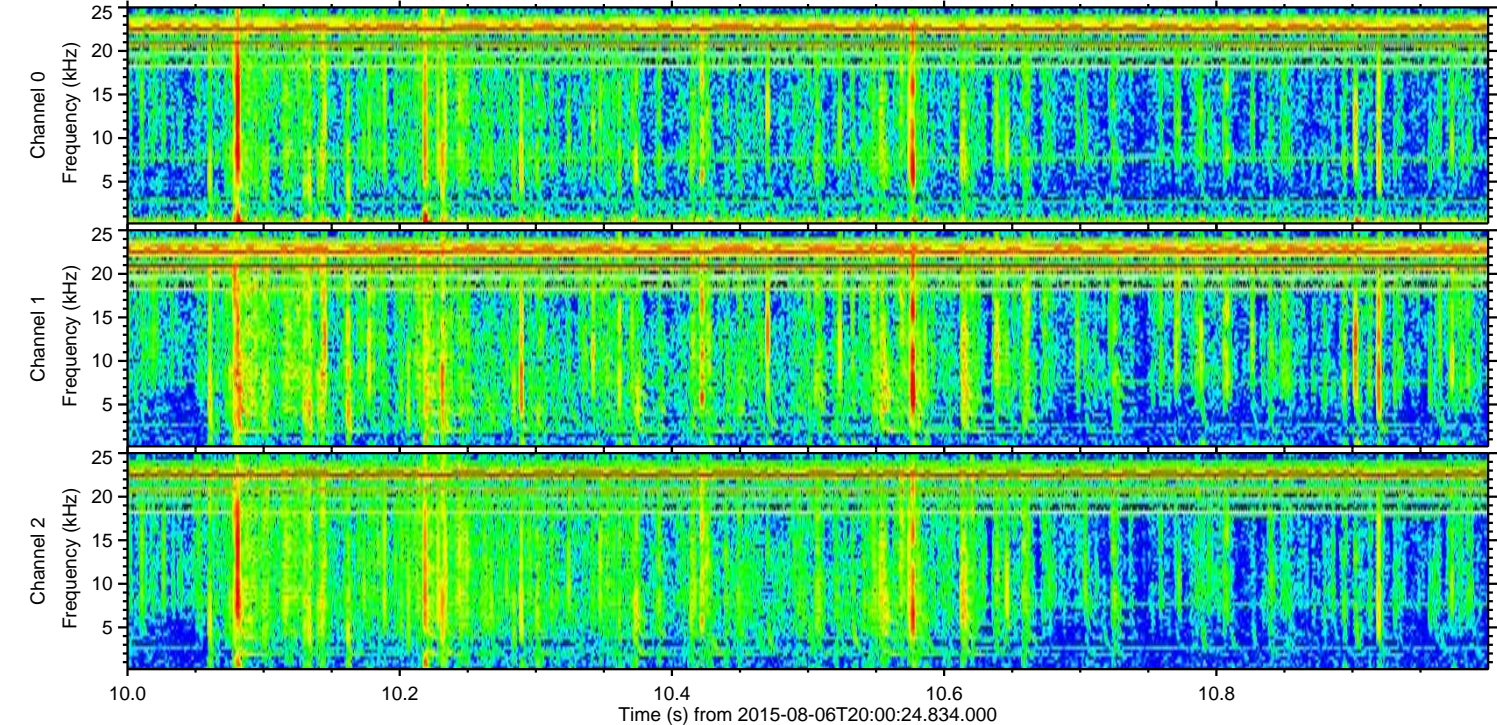
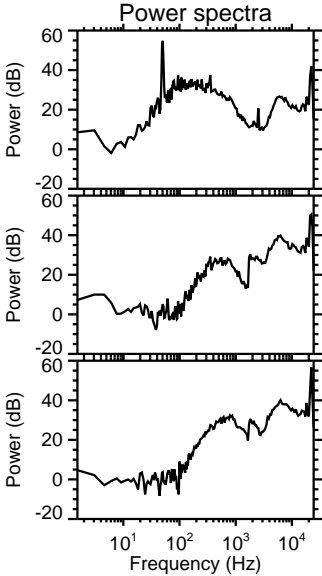
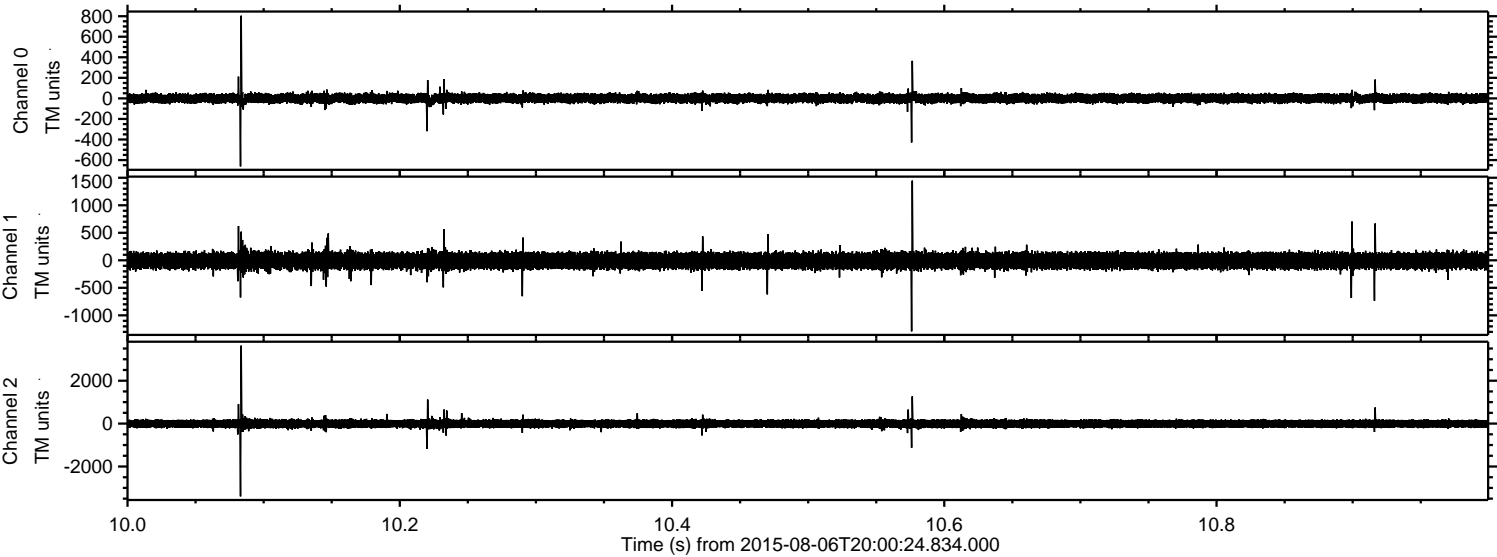

Processed Thu Aug 6 22:06:59 2015 by ELM ver.2012-10-06 from 001__elm20150806_200023__dat00.bin

