

ELMAVAN 3D WAVEFORMS (Measured data sampled at 50 kHz) 51000 packets of 144 samples from 2015-08-06T18:50:21.765.000.

Processed Thu Aug 6 20:56:49 2015 by ELM ver.2012-10-06 from 001__elm20150806_185020__dat00.bin

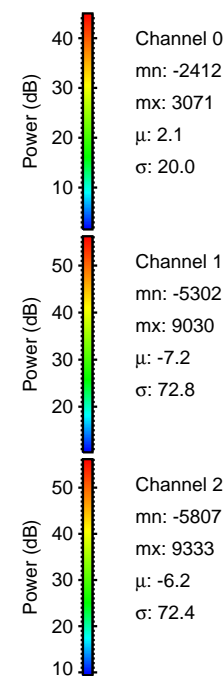
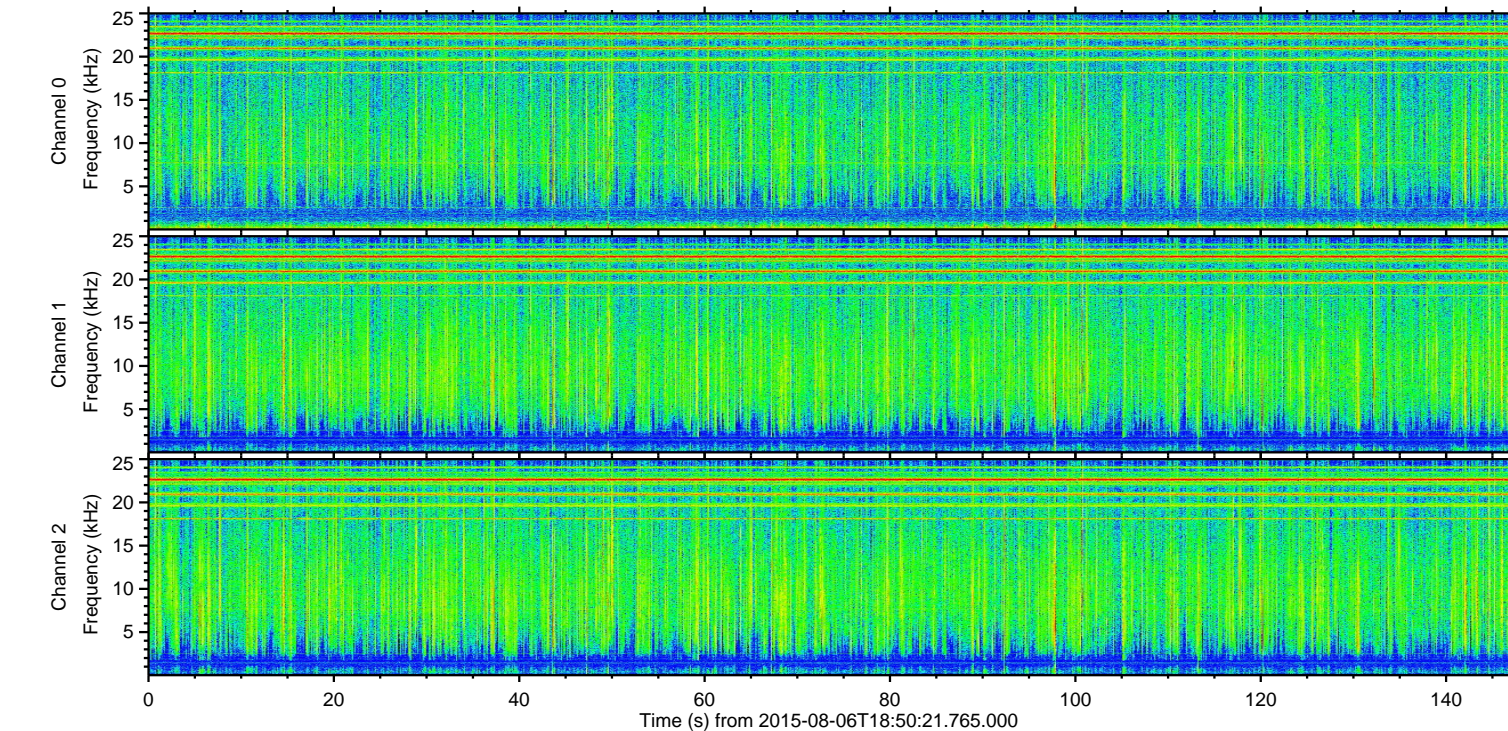
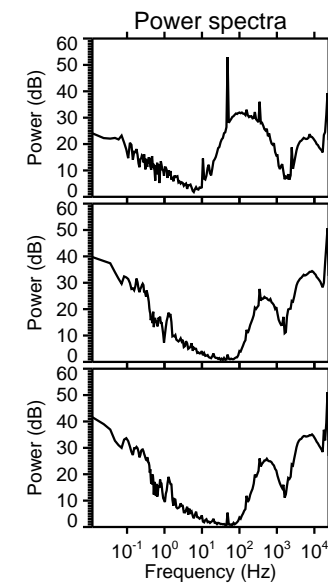
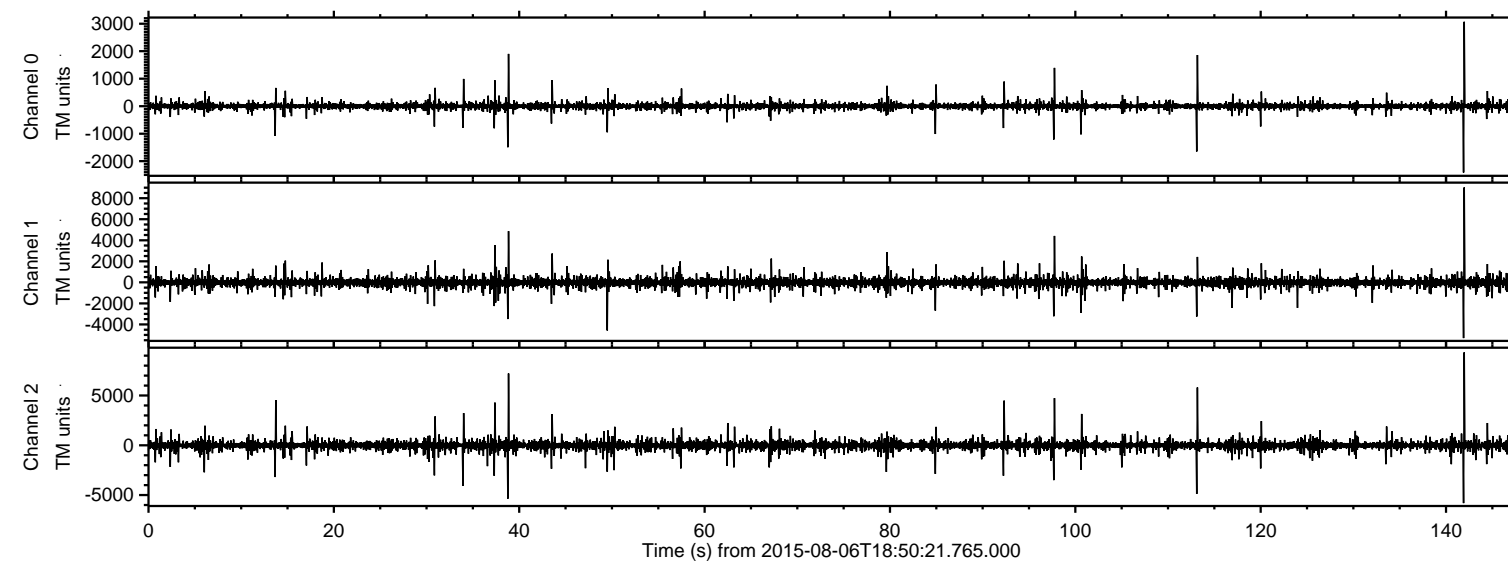

Channel 0
mn: -2412
mx: 3071
 μ : 2.1
 σ : 20.0

Channel 1
mn: -5302
mx: 9030
 μ : -7.2
 σ : 72.8

Channel 2
mn: -5807
mx: 9333
 μ : -6.2
 σ : 72.4

ELMAVAN 3D WAVEFORMS (Measured data sampled at 50 kHz) 51000 packets of 144 samples from 2015-08-06T18:50:21.765.000. Part 142/147

Processed Thu Aug 6 20:57:01 2015 by ELM ver.2012-10-06 from 001__elm20150806_185020__dat00.bin

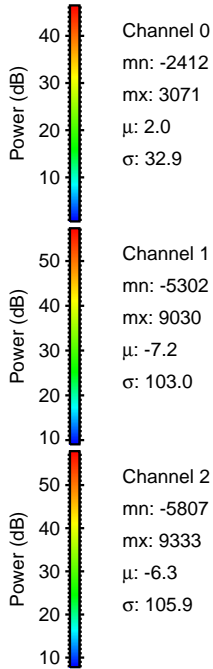
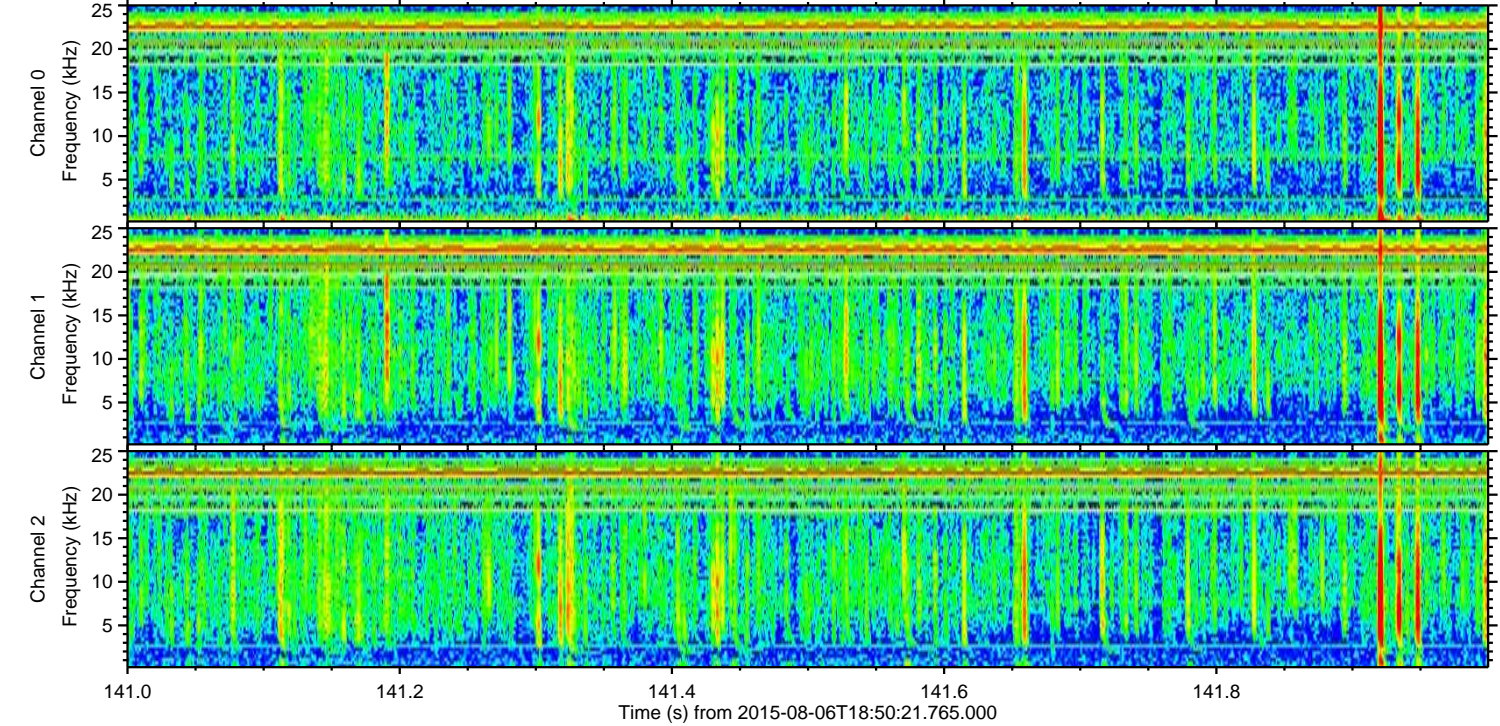
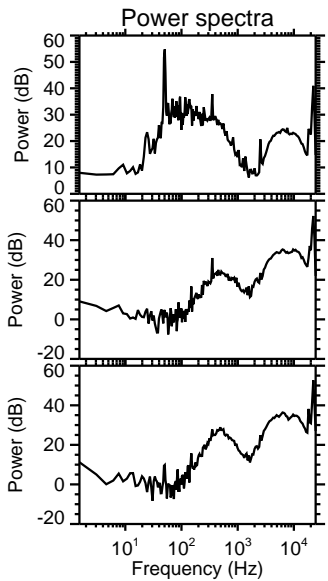
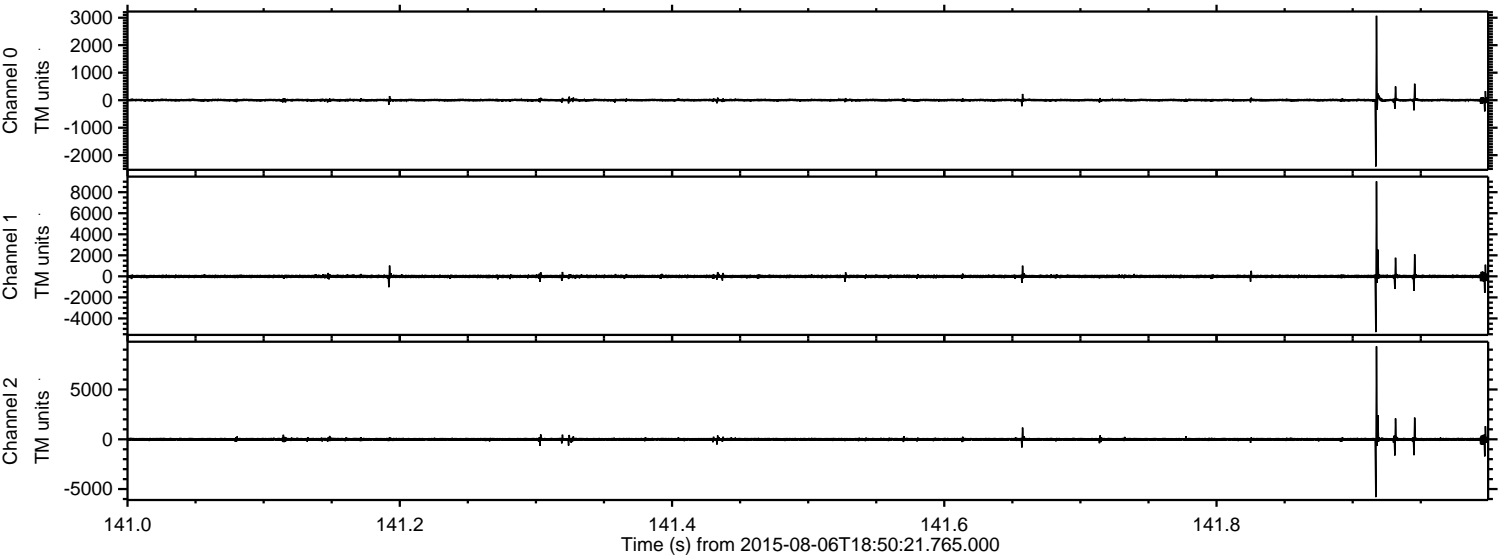

Processed Thu Aug 6 20:57:02 2015 by ELM ver.2012-10-06 from 001__elm20150806_185020__dat00.bin

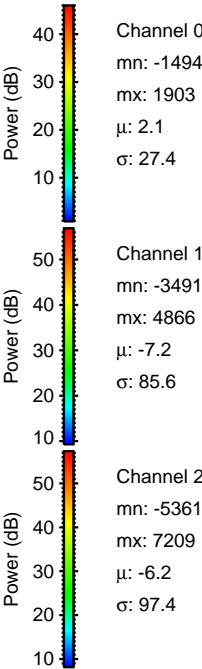
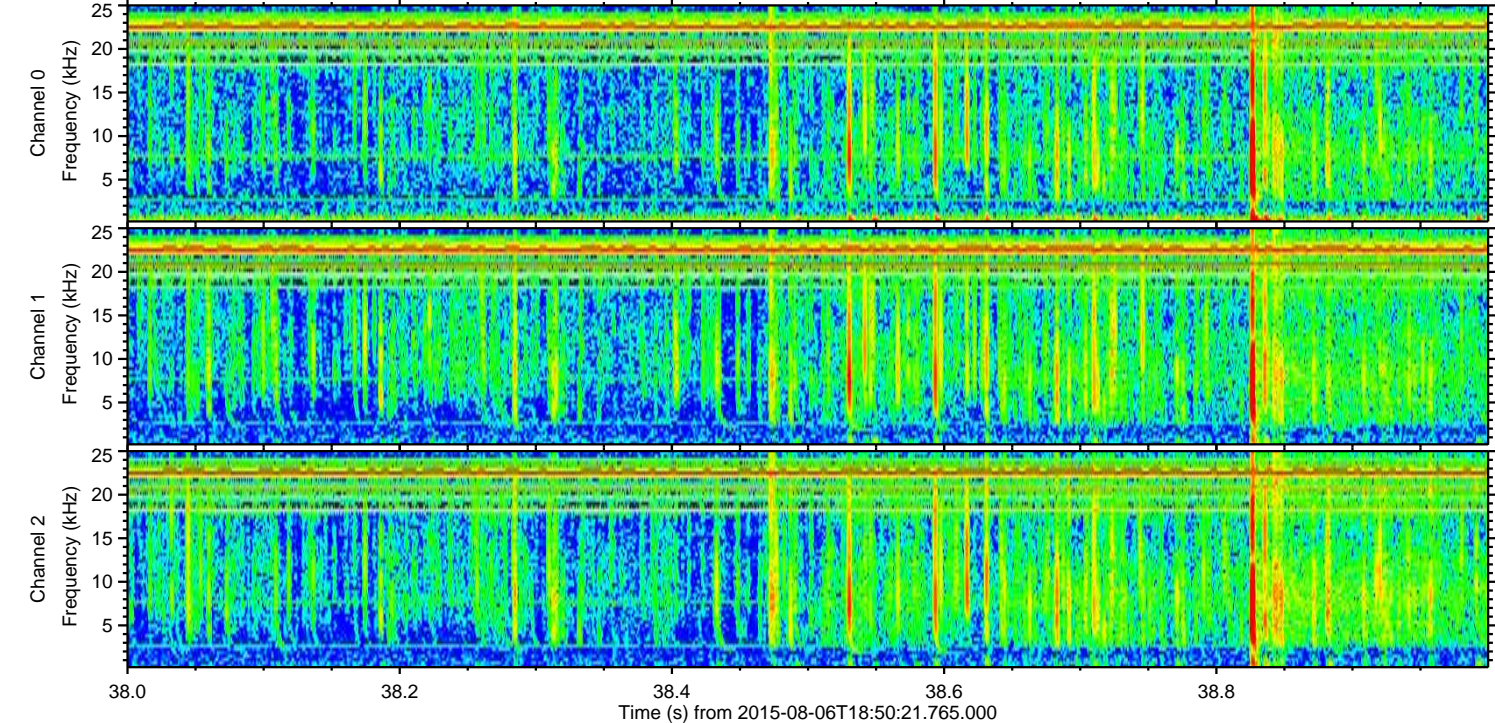
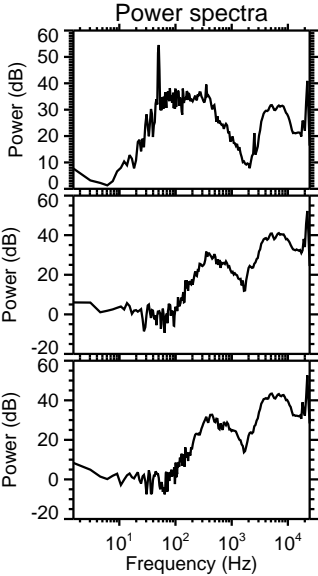
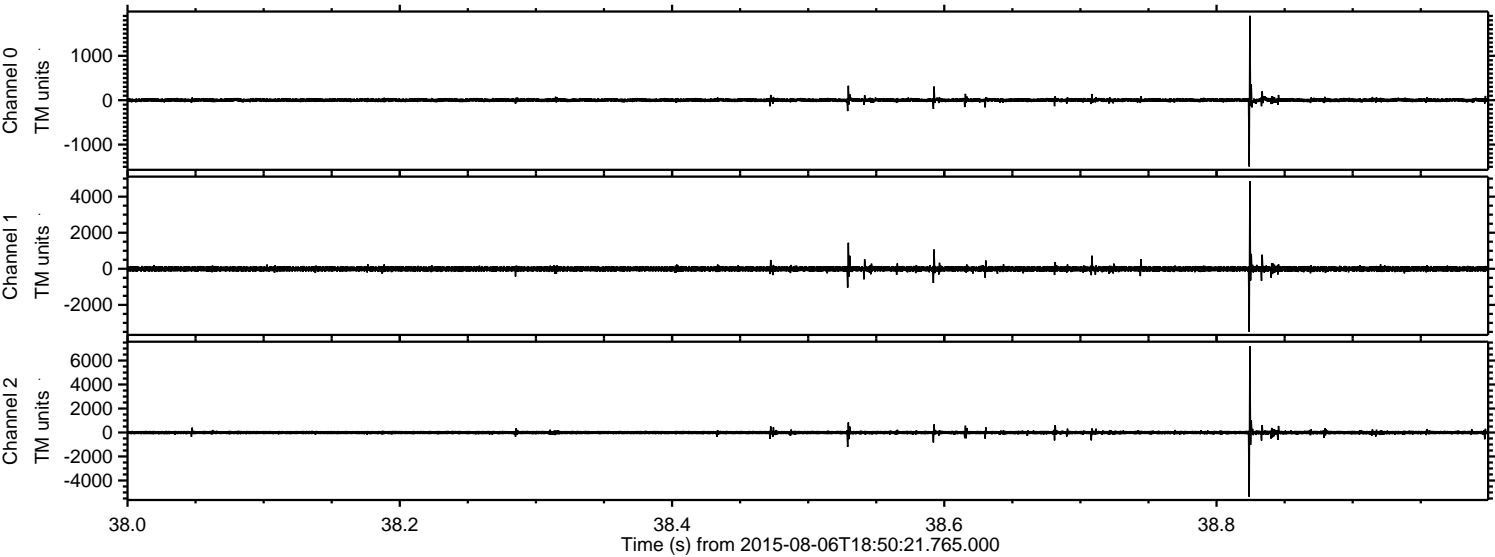

ELMAVAN 3D WAVEFORMS (Measured data sampled at 50 kHz) 51000 packets of 144 samples from 2015-08-06T18:50:21.765.000. Part 114/147

Processed Thu Aug 6 20:57:02 2015 by ELM ver.2012-10-06 from 001__elm20150806_185020__dat00.bin

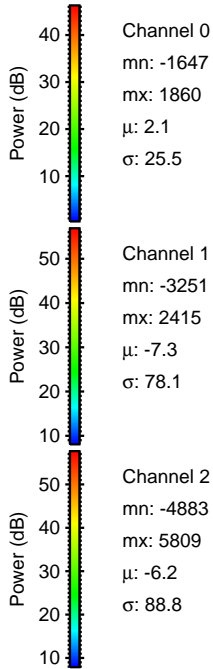
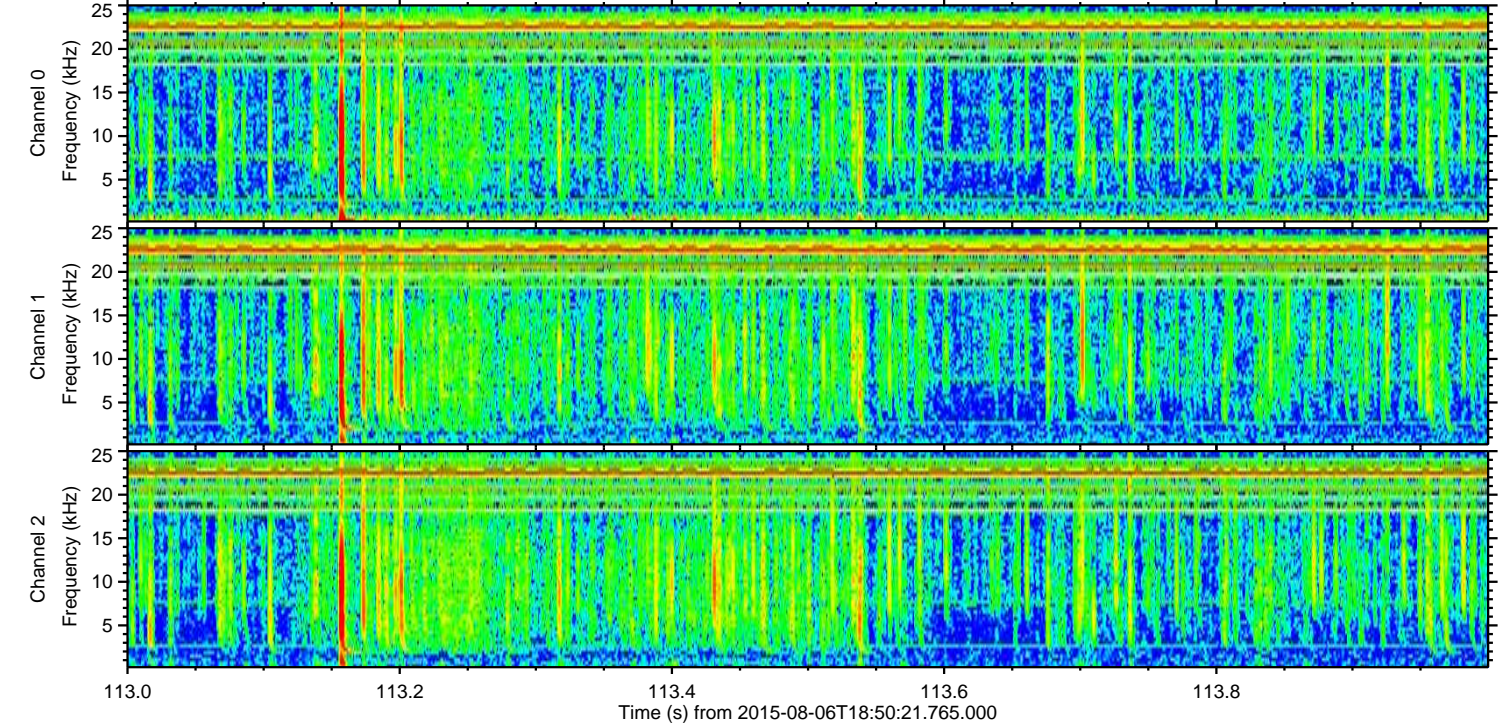
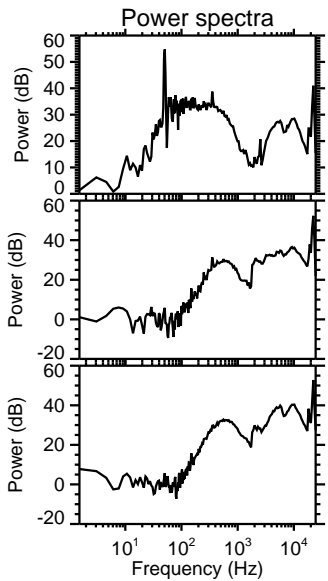
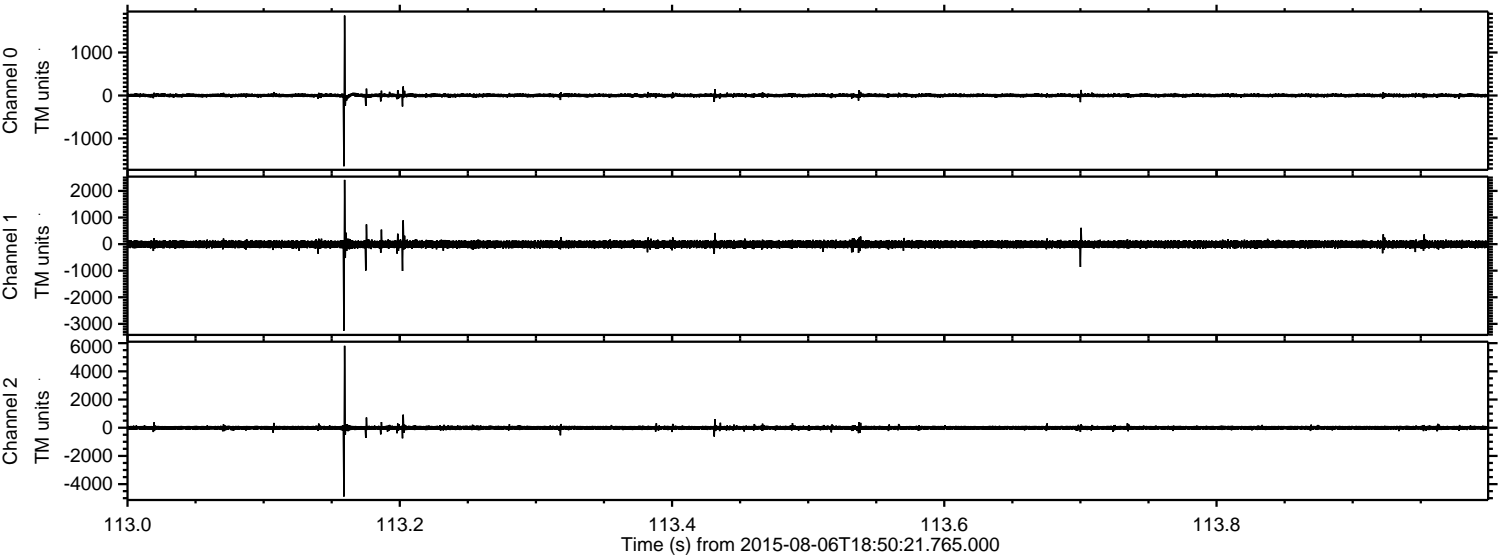

Processed Thu Aug 6 20:57:03 2015 by ELM ver.2012-10-06 from 001__elm20150806_185020__dat00.bin

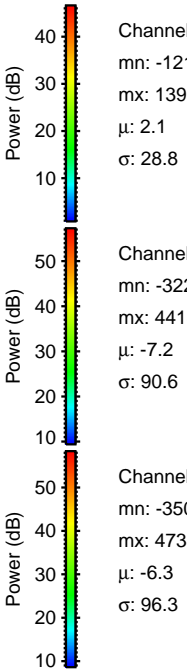
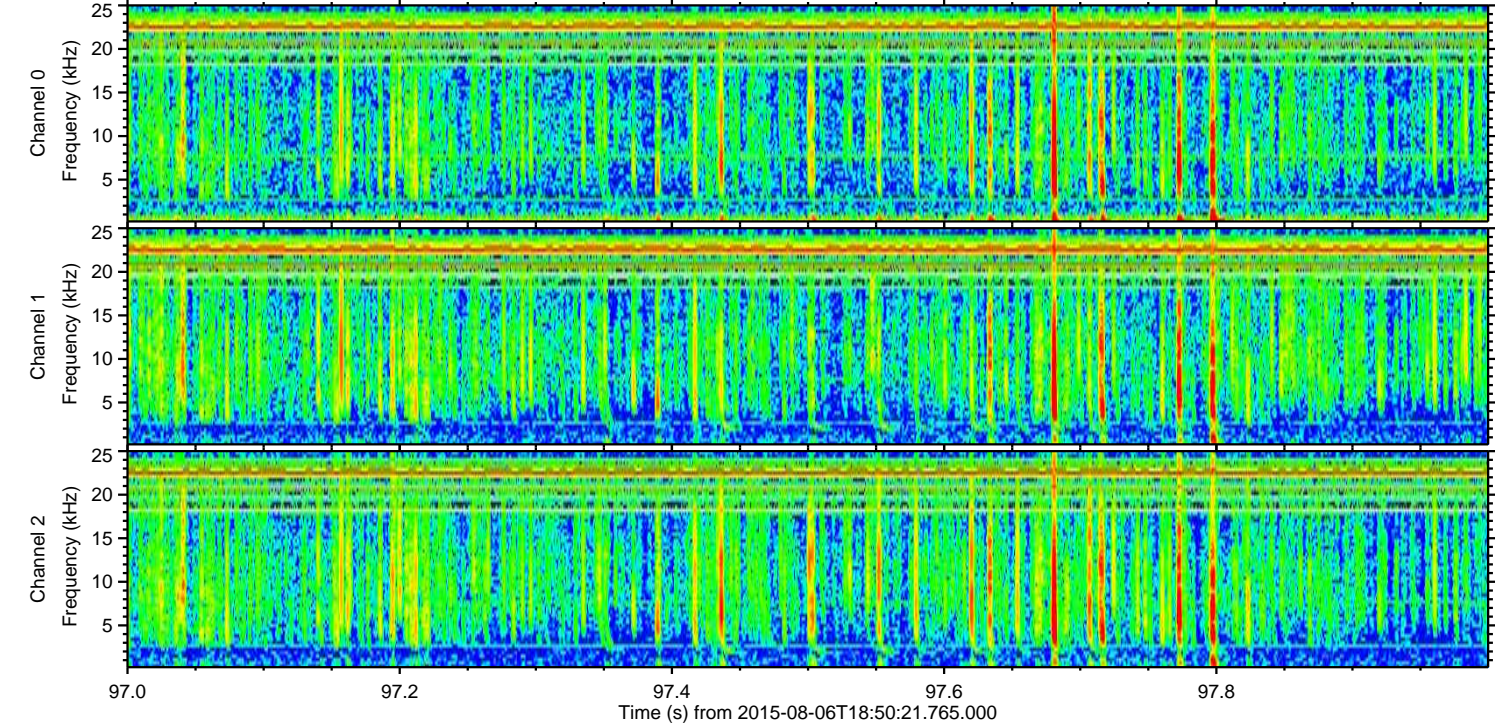
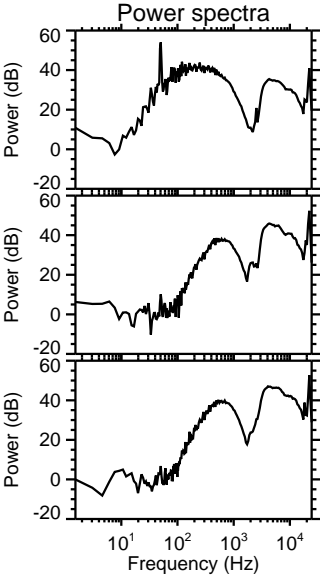
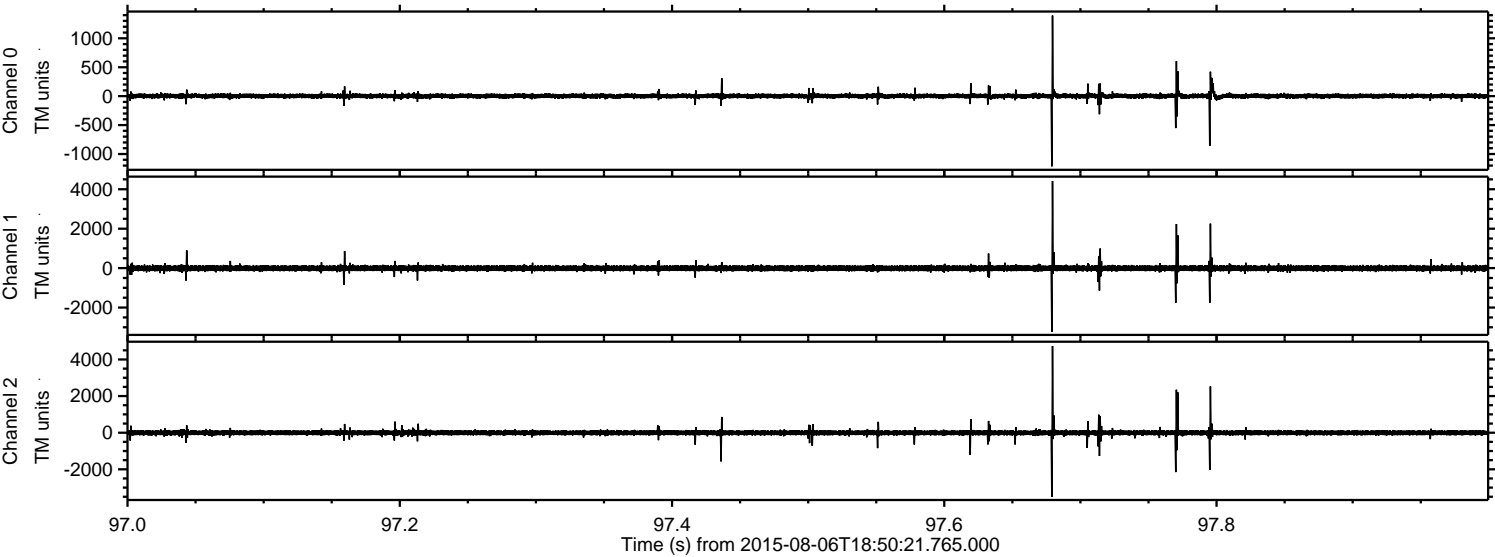

Processed Thu Aug 6 20:57:04 2015 by ELM ver.2012-10-06 from 001__elm20150806_185020__dat00.bin

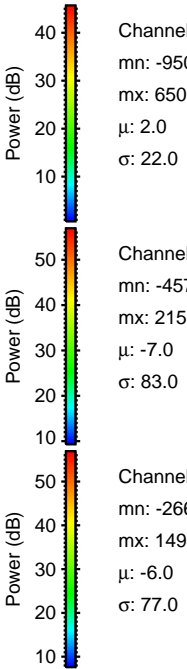
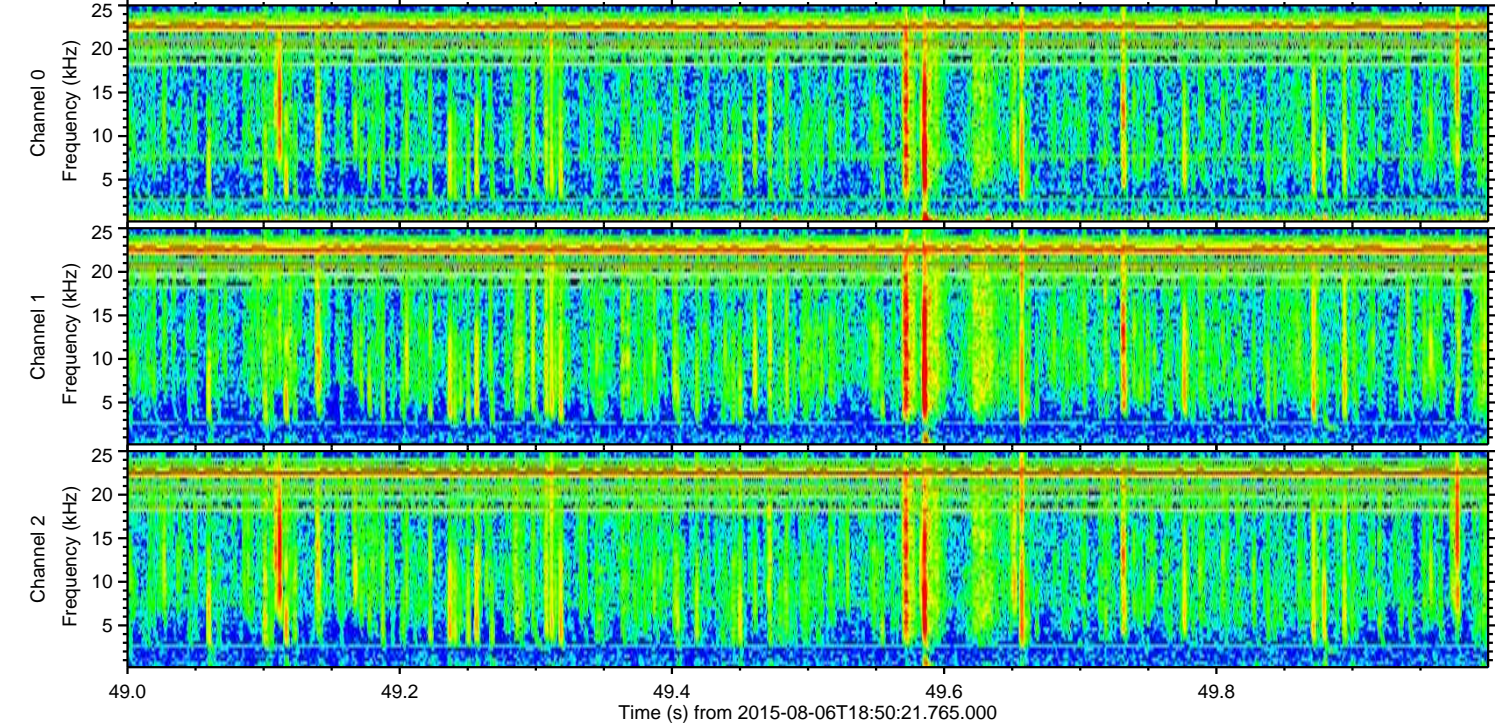
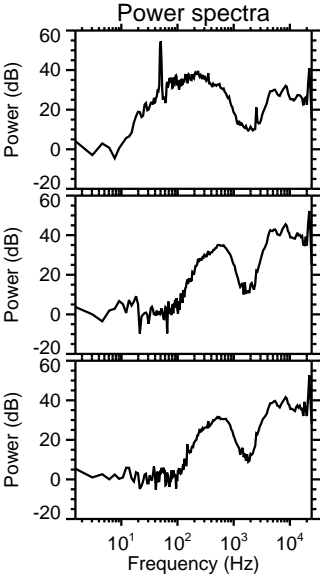
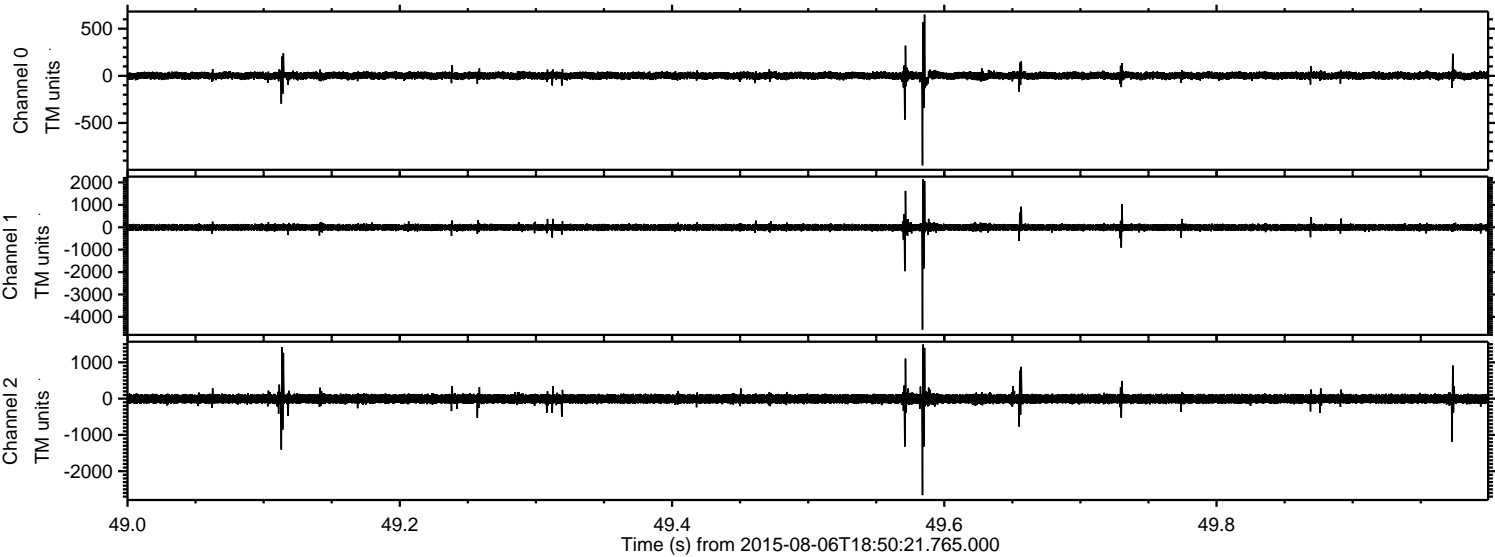

Processed Thu Aug 6 20:57:05 2015 by ELM ver.2012-10-06 from 001__elm20150806_185020__dat00.bin

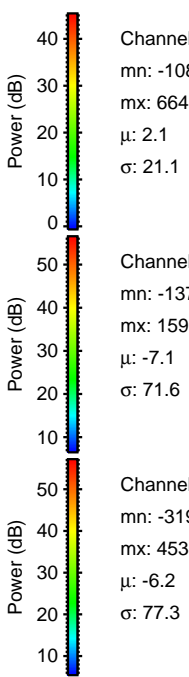
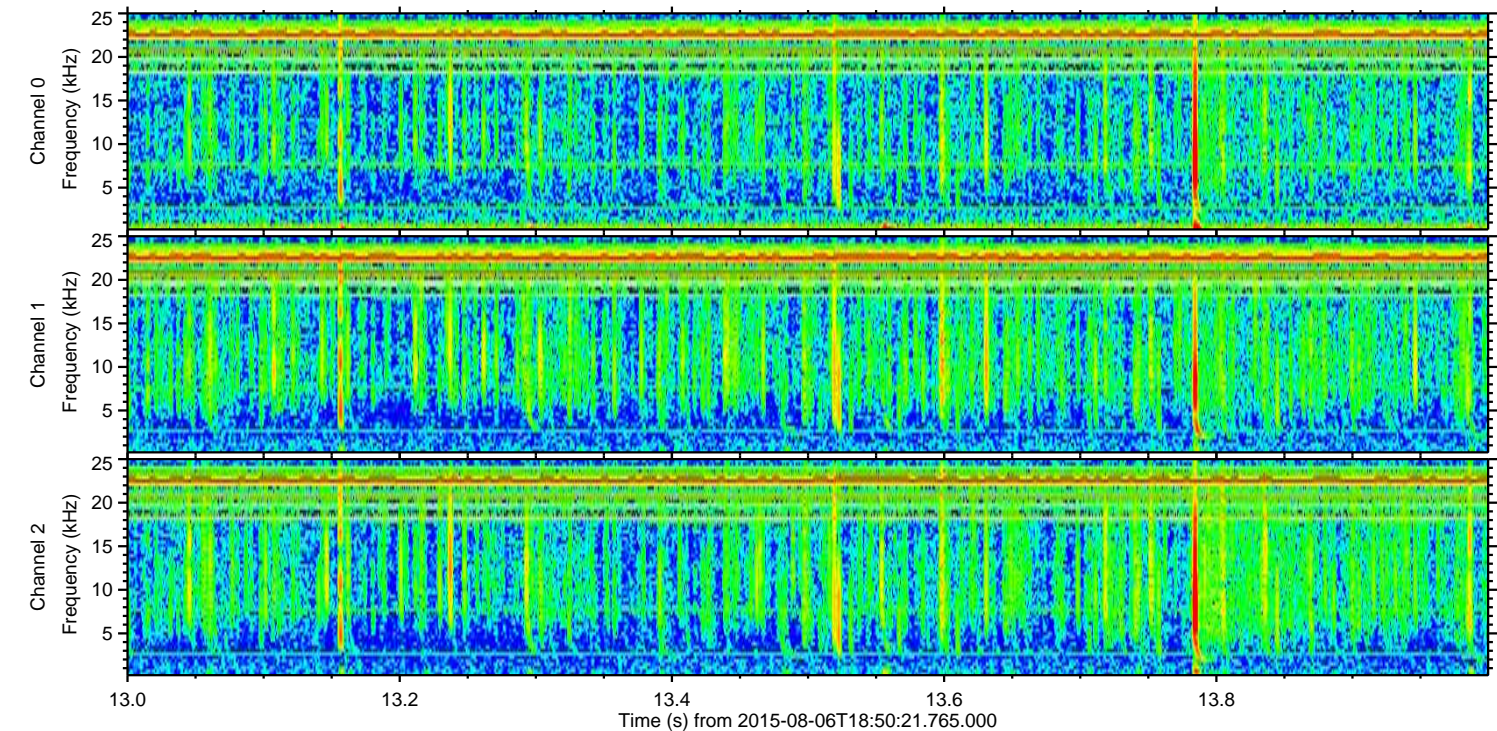
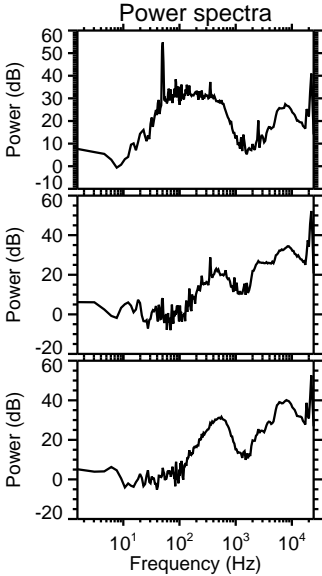
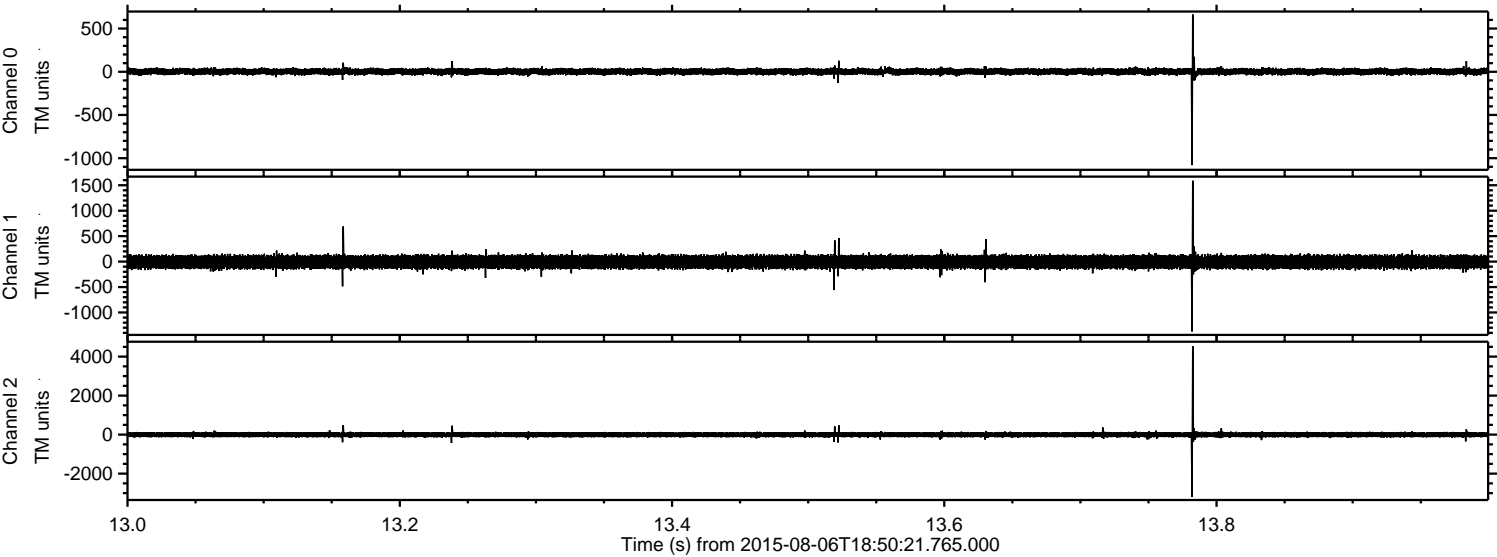

Processed Thu Aug 6 20:57:06 2015 by ELM ver.2012-10-06 from 001__elm20150806_185020__dat00.bin

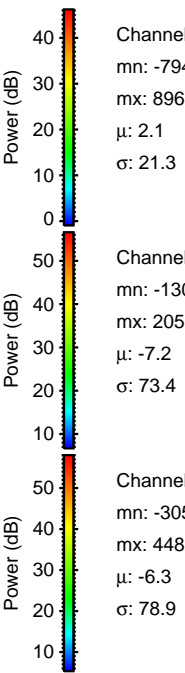
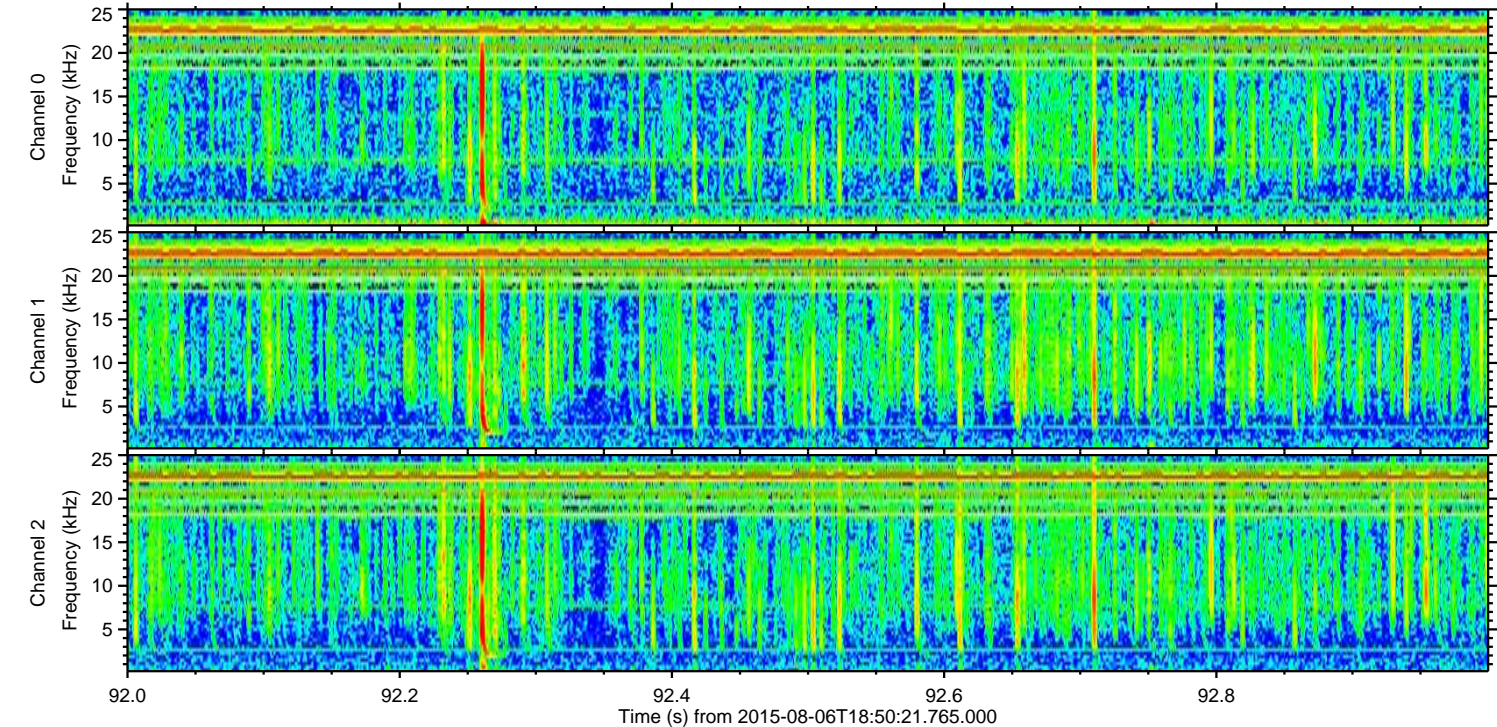
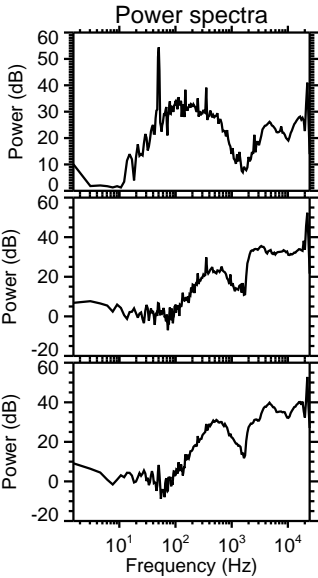
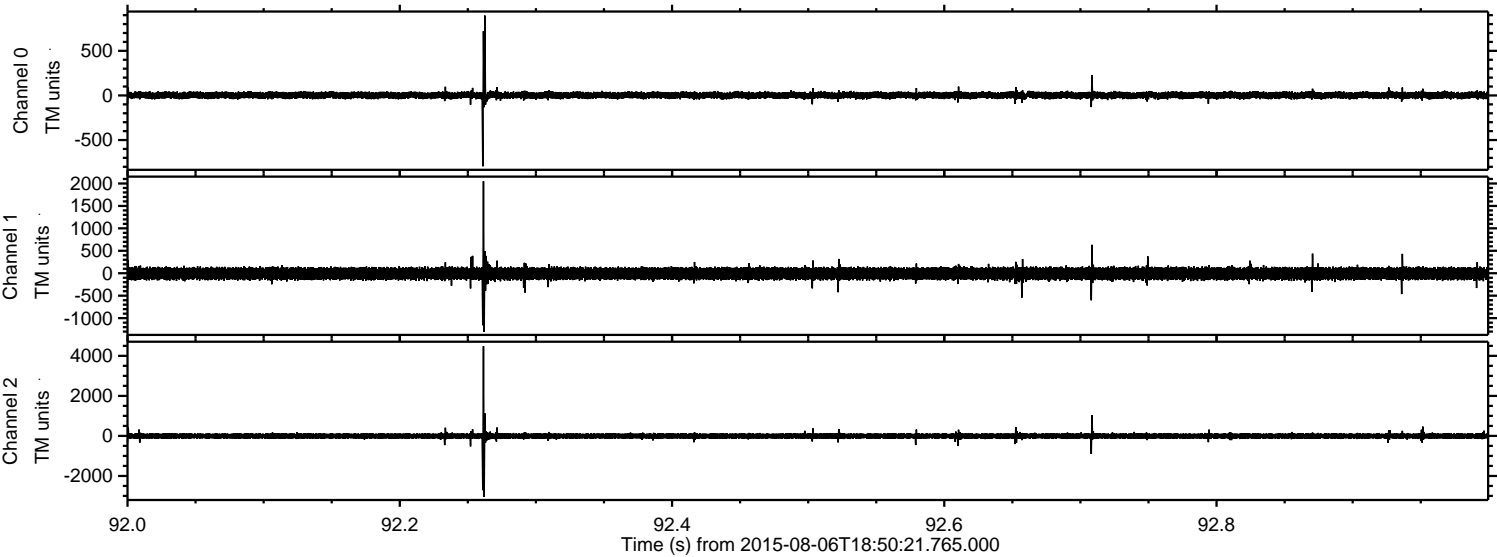

Processed Thu Aug 6 20:57:07 2015 by ELM ver.2012-10-06 from 001__elm20150806_185020__dat00.bin

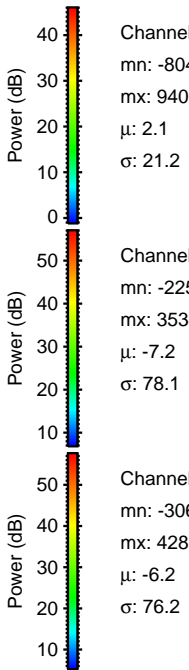
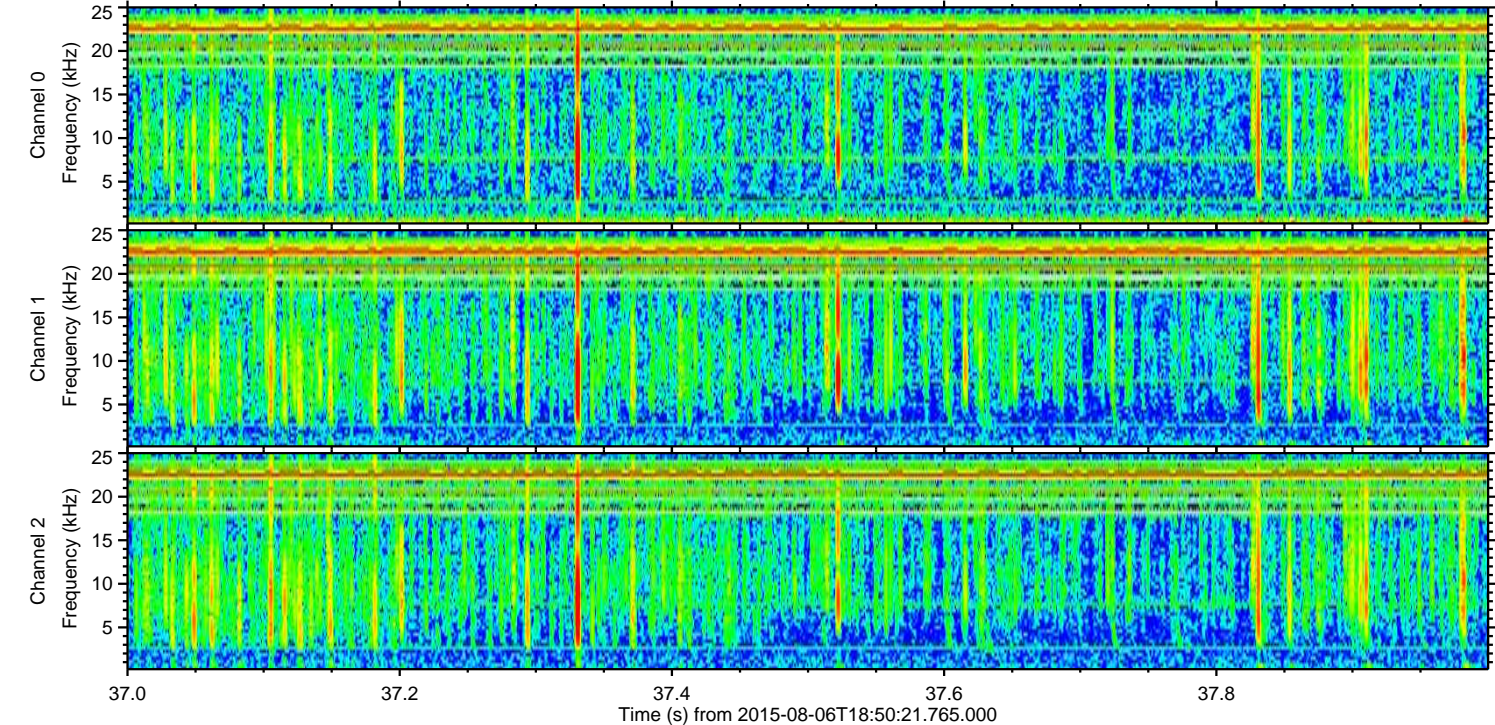
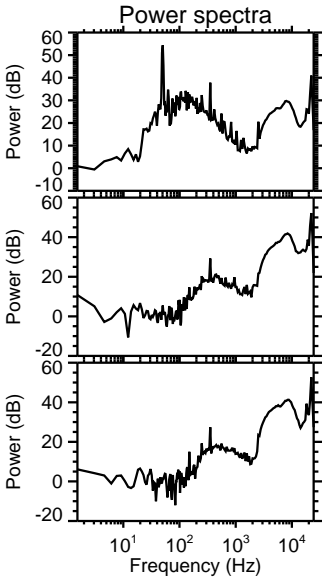
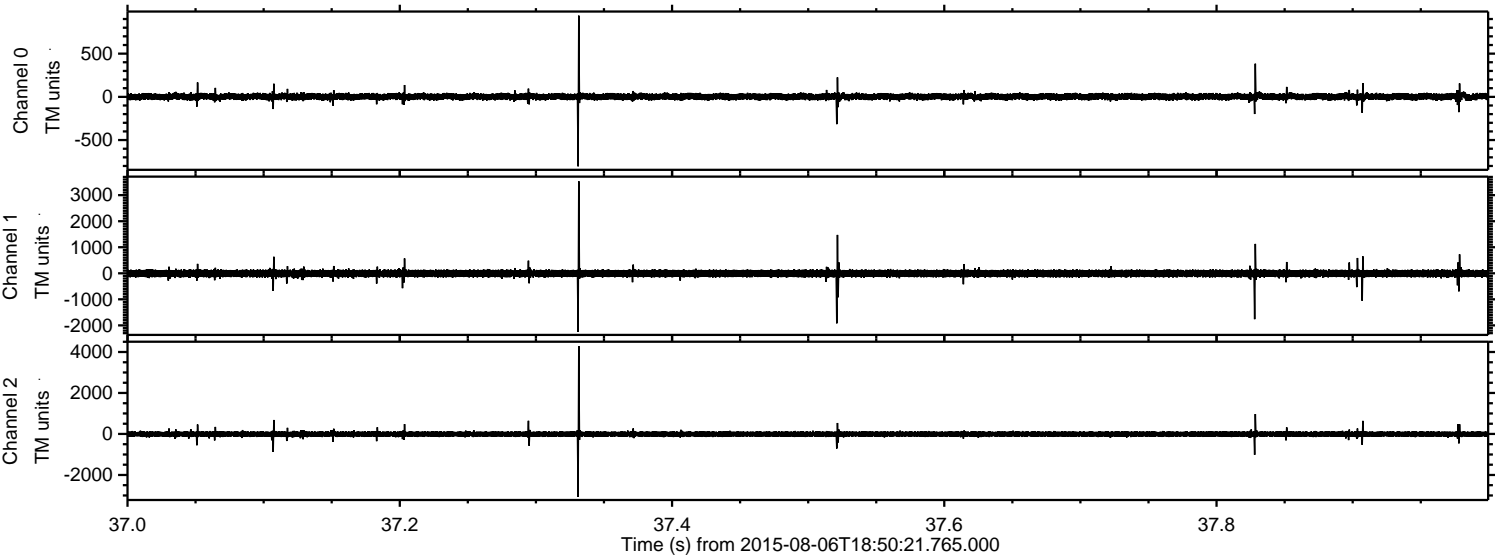

Channel 0
mn: -804
mx: 940
 μ : 2.1
 σ : 21.2

Channel 1
mn: -2253
mx: 3534
 μ : -7.2
 σ : 78.1

Channel 2
mn: -3069
mx: 4288
 μ : -6.2
 σ : 76.2

Processed Thu Aug 6 20:57:08 2015 by ELM ver.2012-10-06 from 001__elm20150806_185020__dat00.bin

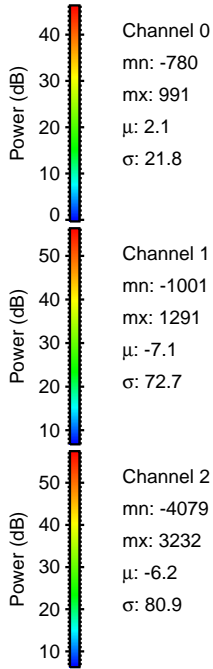
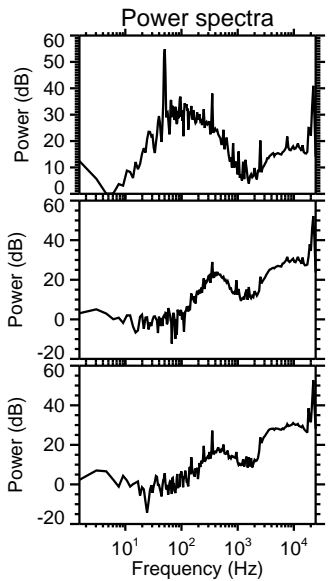
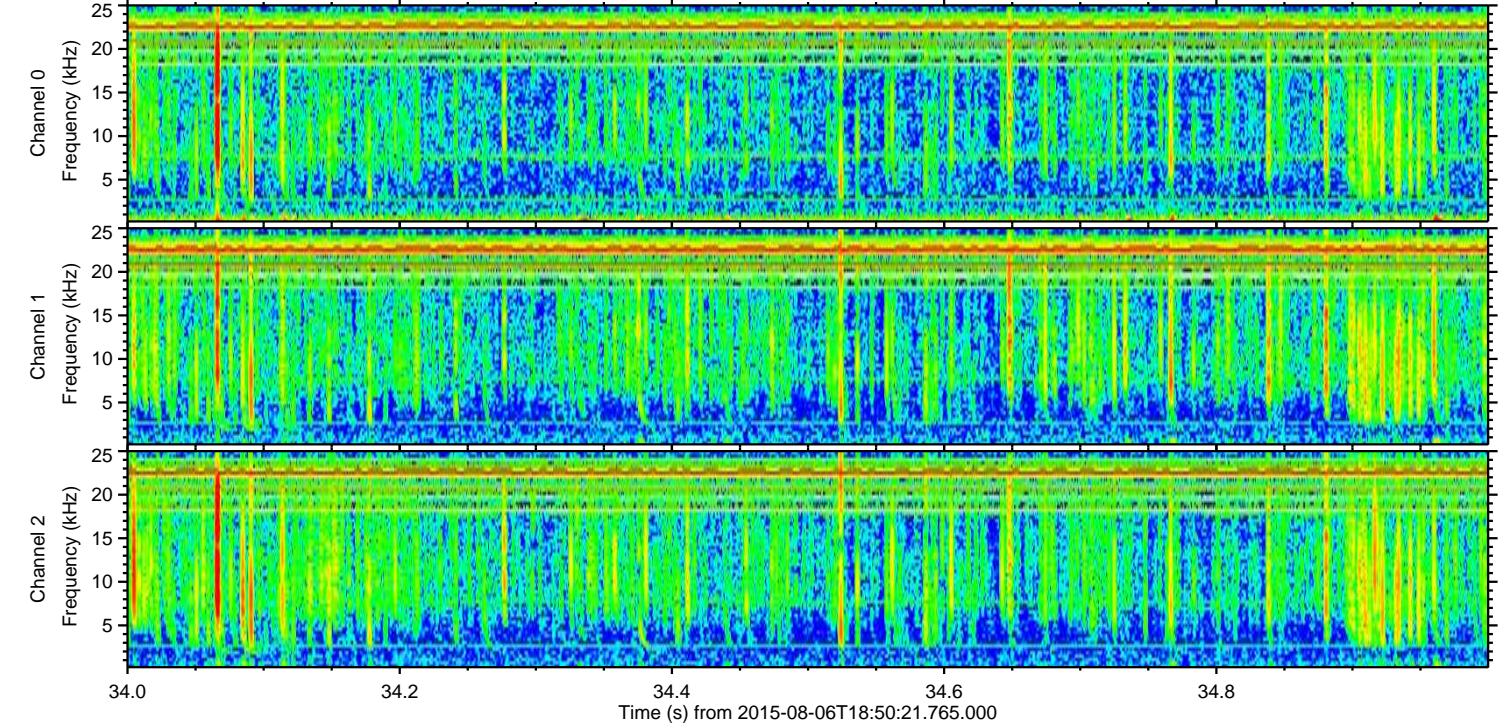
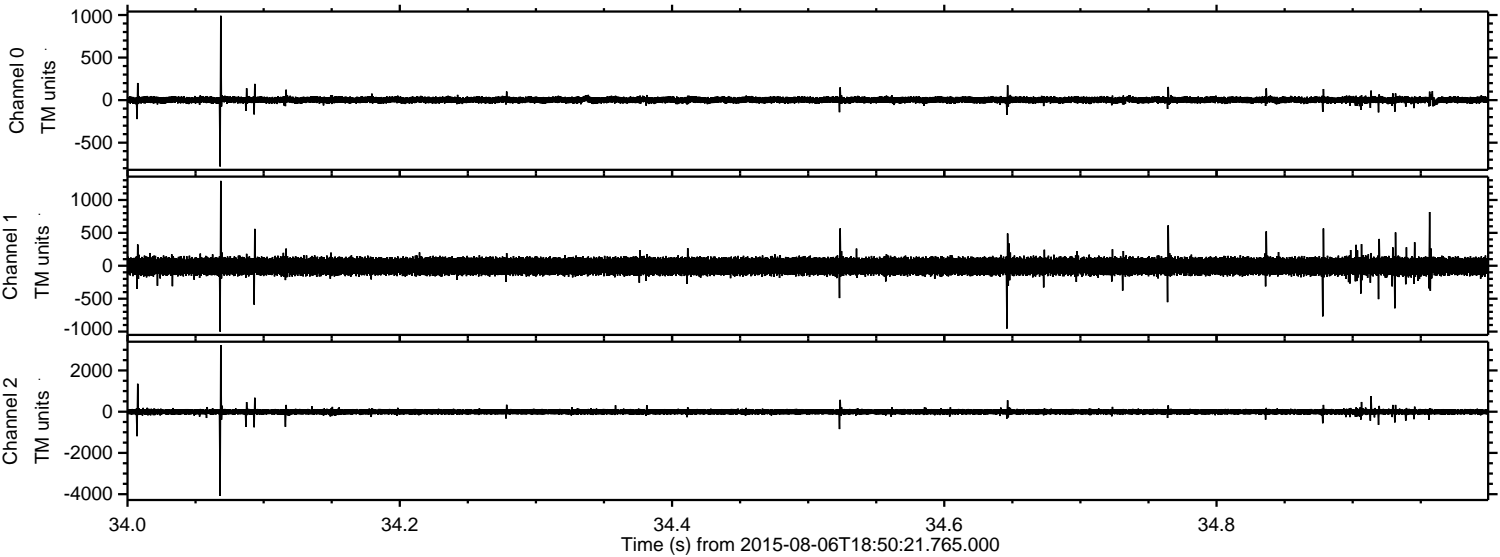

Processed Thu Aug 6 20:57:09 2015 by ELM ver.2012-10-06 from 001__elm20150806_185020__dat00.bin

