

ELMAVAN 3D WAVEFORMS (Measured data sampled at 50 kHz) 51000 packets of 144 samples from 2015-08-06T17:55:19.352.999.

Processed Thu Aug 6 20:01:33 2015 by ELM ver.2012-10-06 from 001__elm20150806_175518__dat00.bin

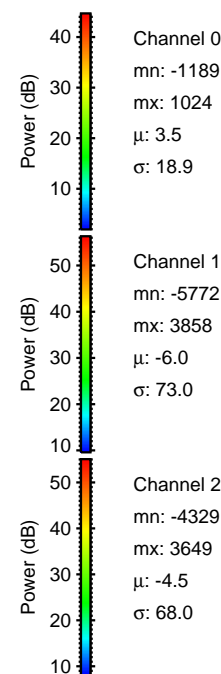
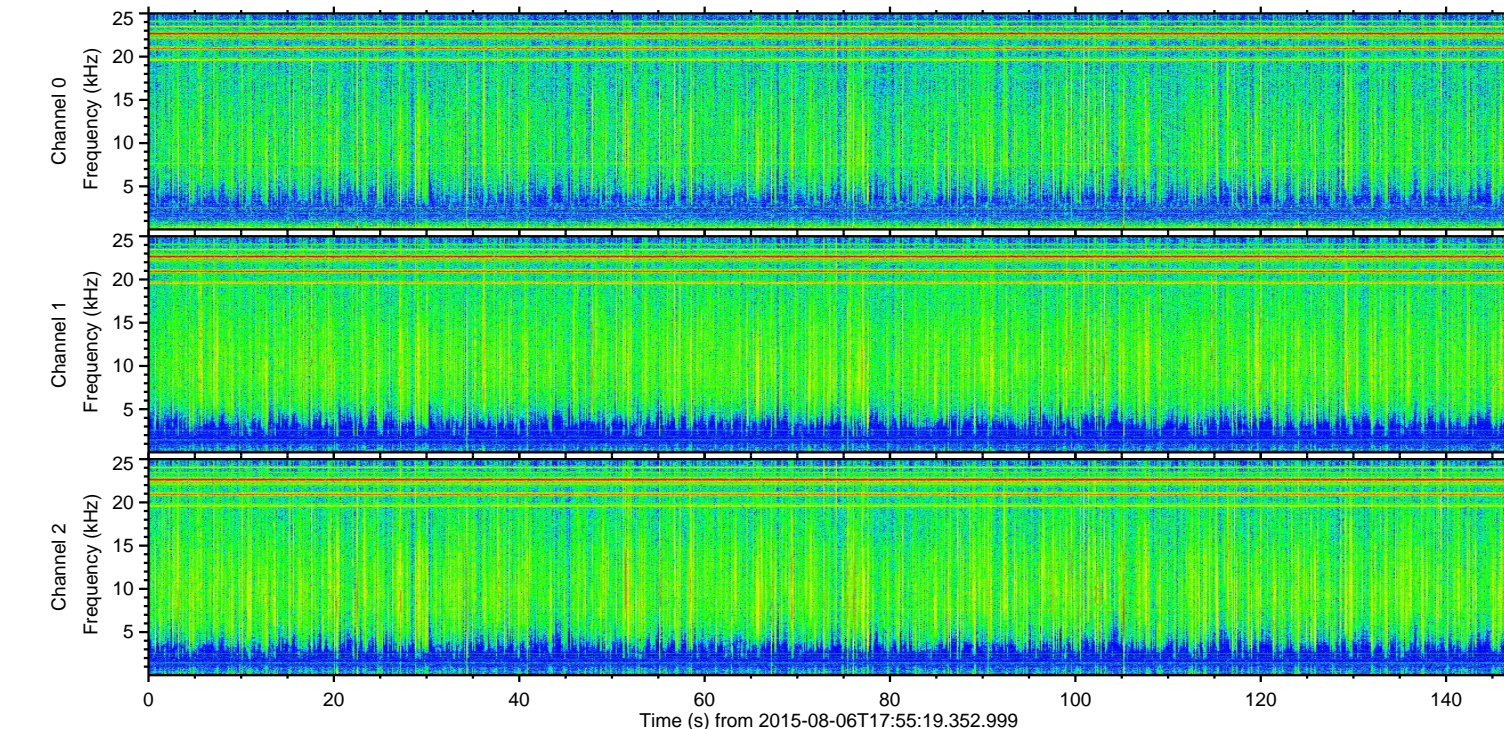
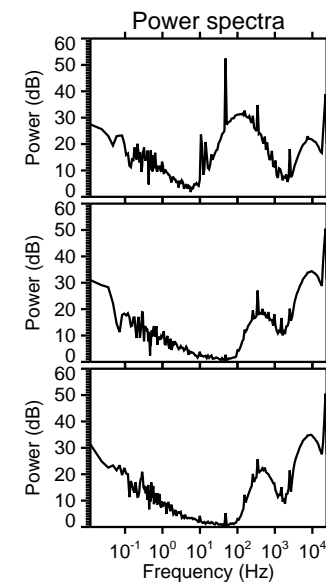
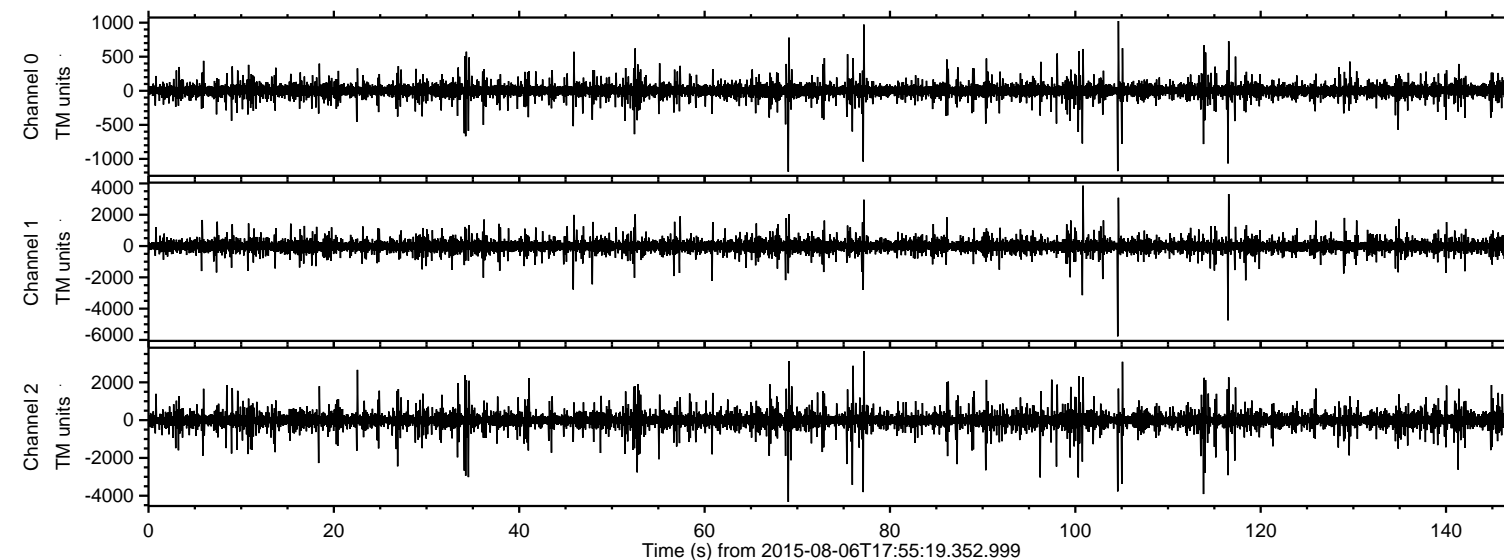

ELMAVAN 3D WAVEFORMS (Measured data sampled at 50 kHz) 51000 packets of 144 samples from 2015-08-06T17:55:19.352.999. Part 105/147

Processed Thu Aug 6 20:01:45 2015 by ELM ver.2012-10-06 from 001__elm20150806_175518__dat00.bin

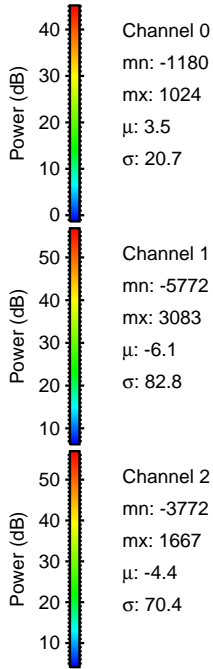
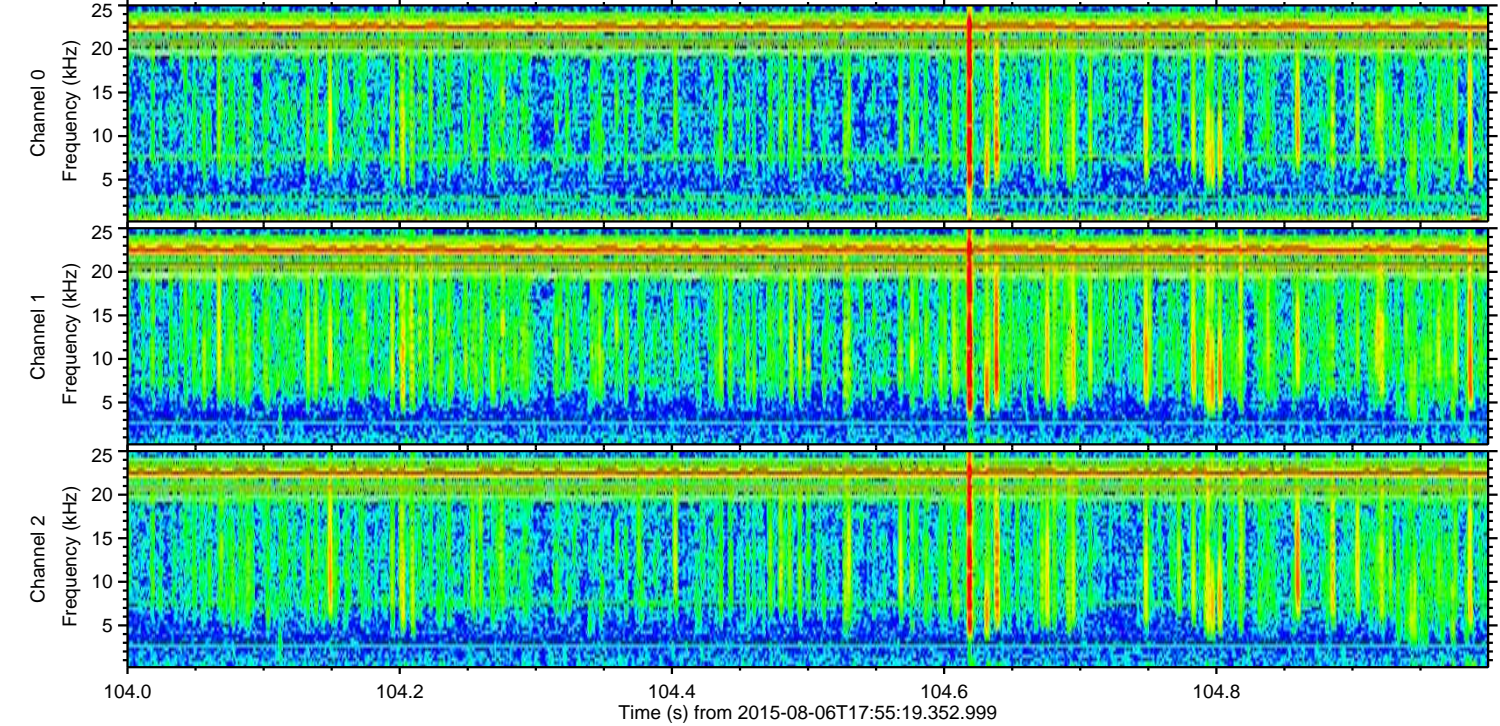
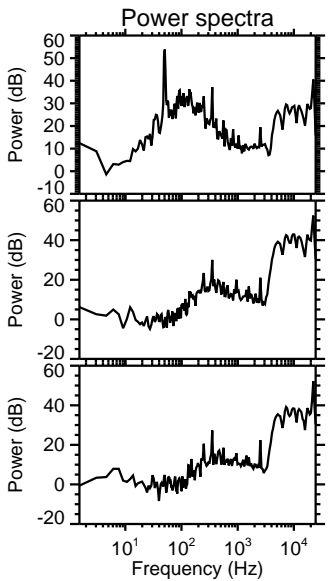
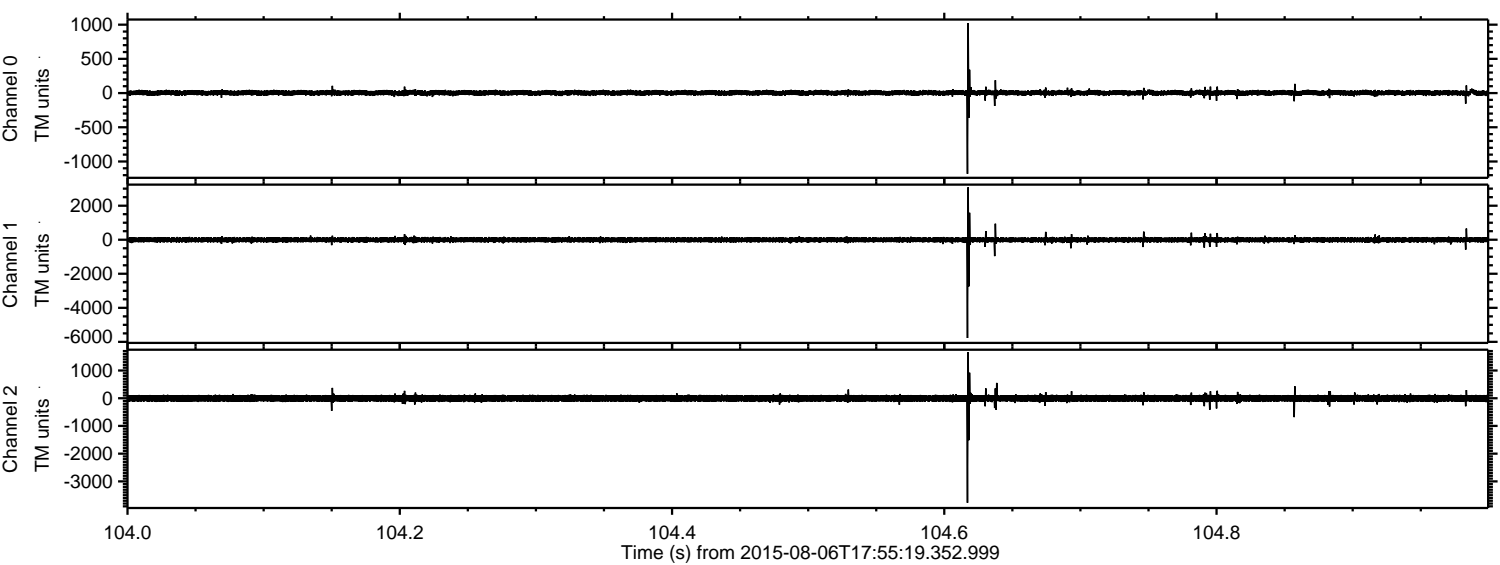

Channel 0
mn: -1180
mx: 1024
 μ : 3.5
 σ : 20.7

Channel 1
mn: -5772
mx: 3083
 μ : -6.1
 σ : 82.8

Channel 2
mn: -3772
mx: 1667
 μ : -4.4
 σ : 70.4

ELMAVAN 3D WAVEFORMS (Measured data sampled at 50 kHz) 51000 packets of 144 samples from 2015-08-06T17:55:19.352.999. Part 117/147

Processed Thu Aug 6 20:01:46 2015 by ELM ver.2012-10-06 from 001__elm20150806_175518__dat00.bin

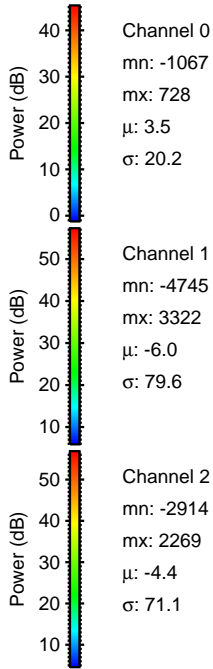
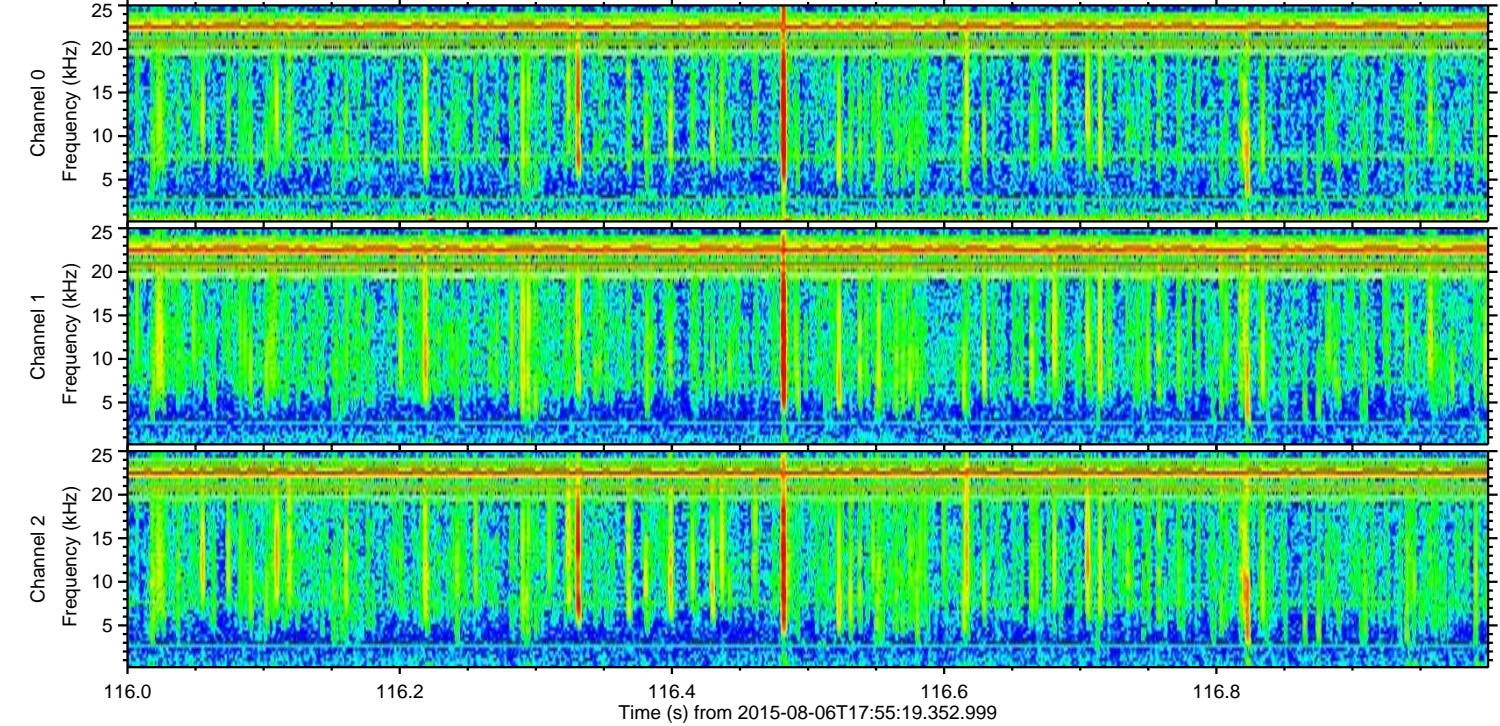
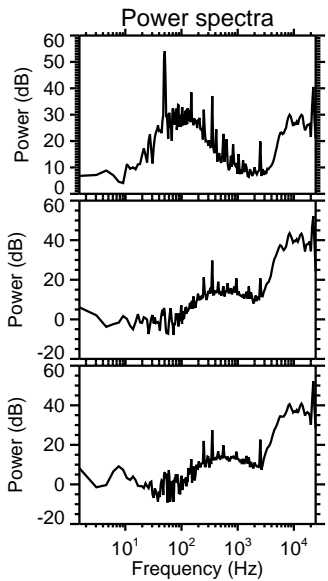
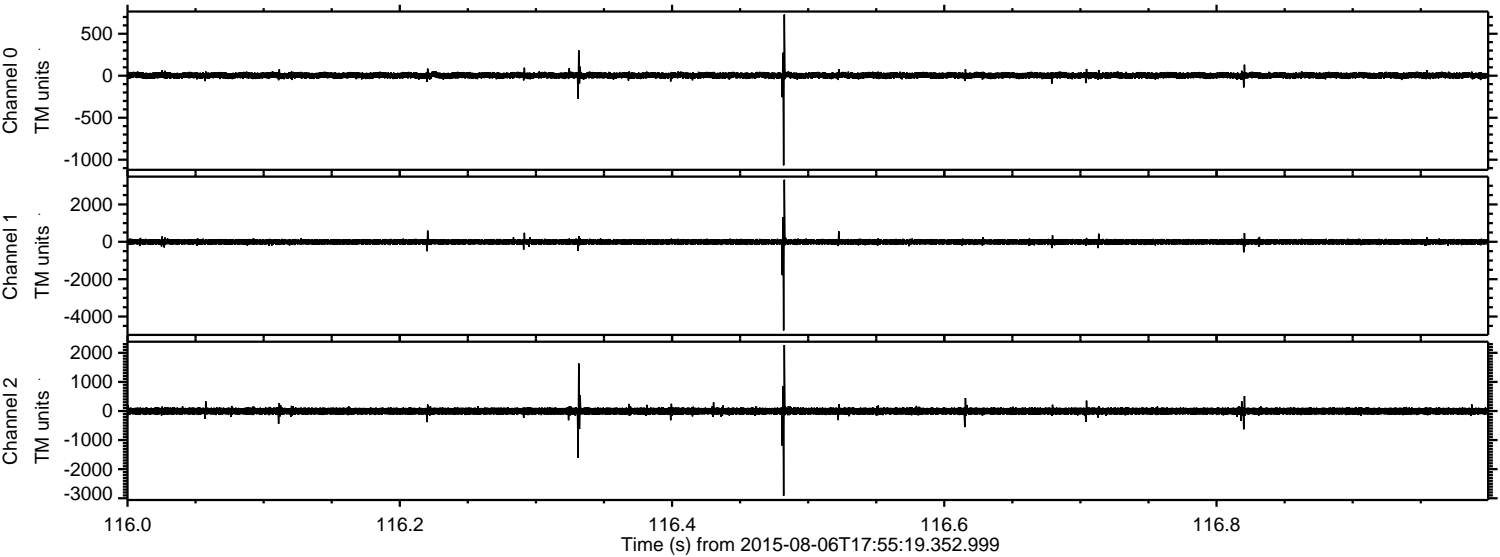

Processed Thu Aug 6 20:01:46 2015 by ELM ver.2012-10-06 from 001__elm20150806_175518__dat00.bin

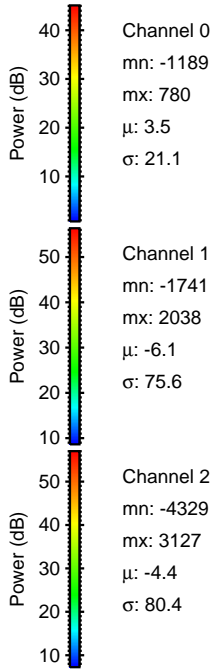
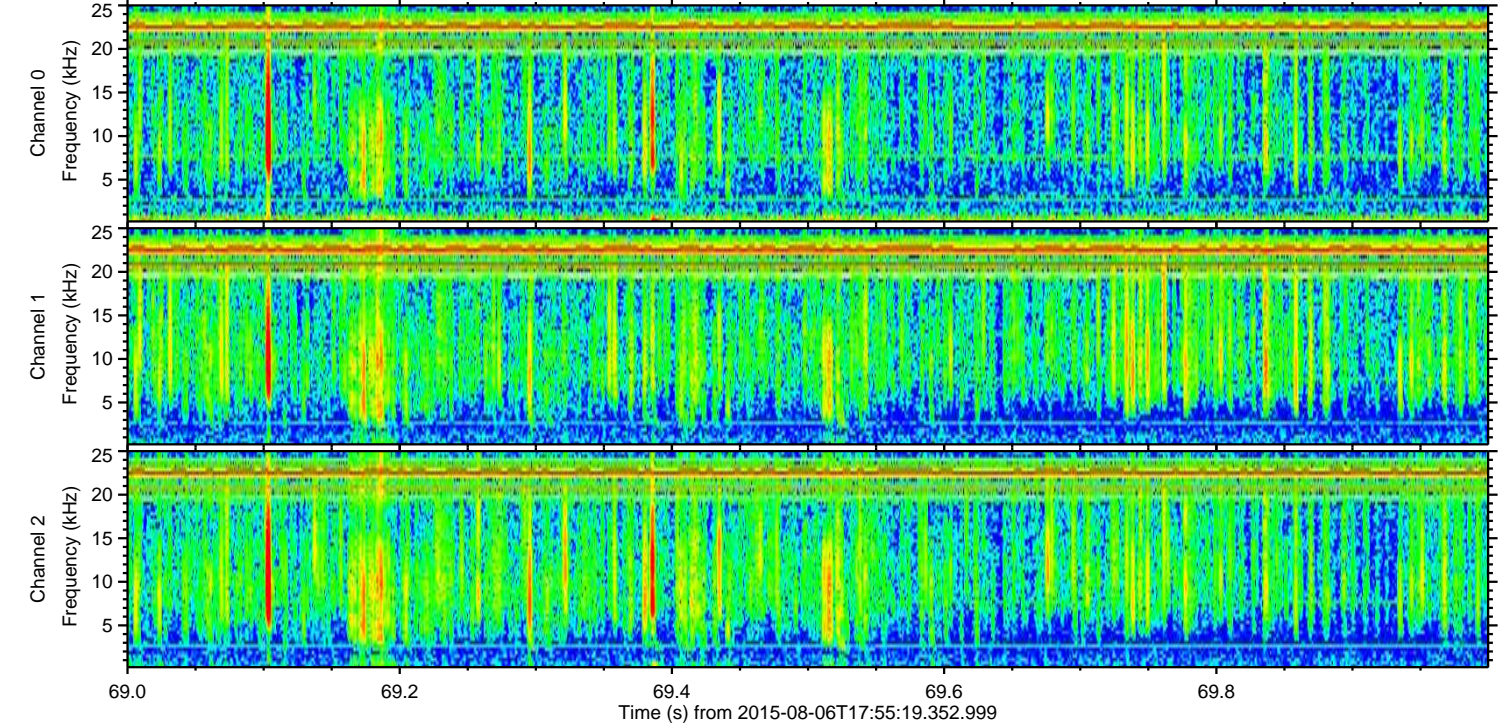
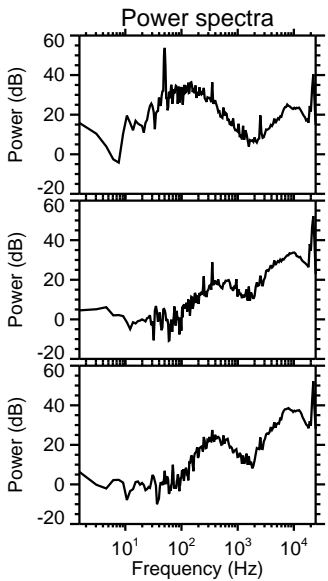
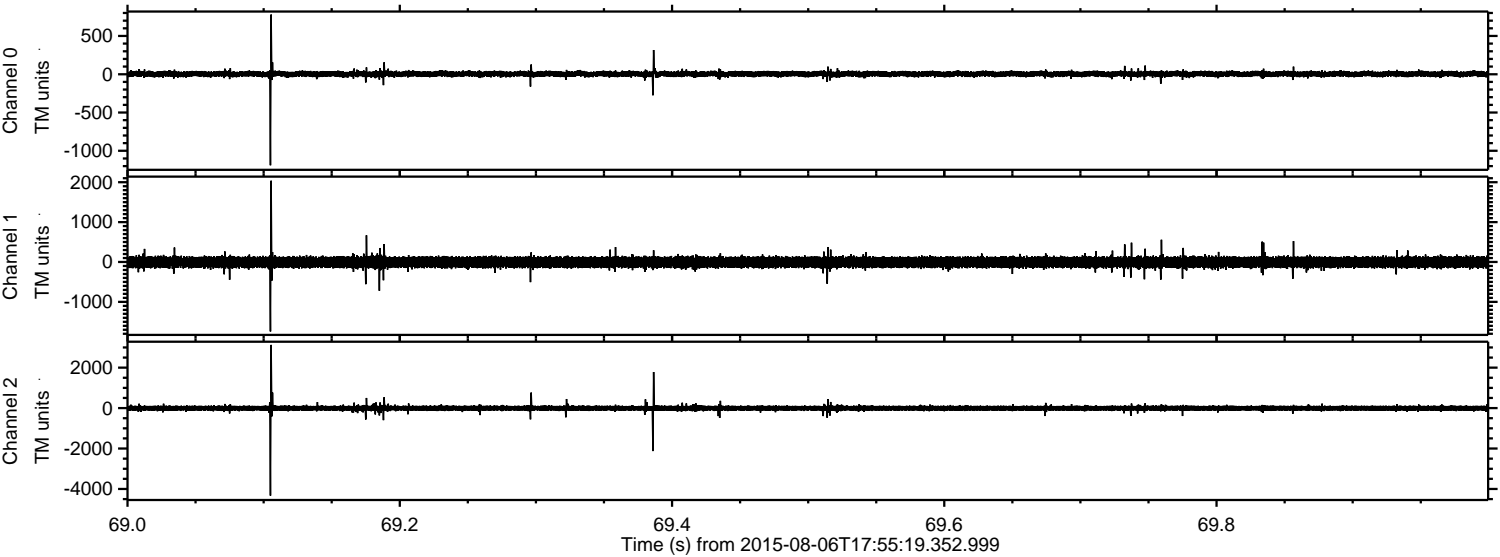

Channel 0
mn: -1189
mx: 780
 μ : 3.5
 σ : 21.1

Channel 1
mn: -1741
mx: 2038
 μ : -6.1
 σ : 75.6

Channel 2
mn: -4329
mx: 3127
 μ : -4.4
 σ : 80.4

ELMAVAN 3D WAVEFORMS (Measured data sampled at 50 kHz) 51000 packets of 144 samples from 2015-08-06T17:55:19.352.999. Part 114/147

Processed Thu Aug 6 20:01:47 2015 by ELM ver.2012-10-06 from 001__elm20150806_175518__dat00.bin

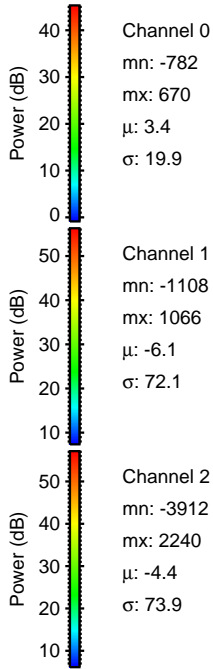
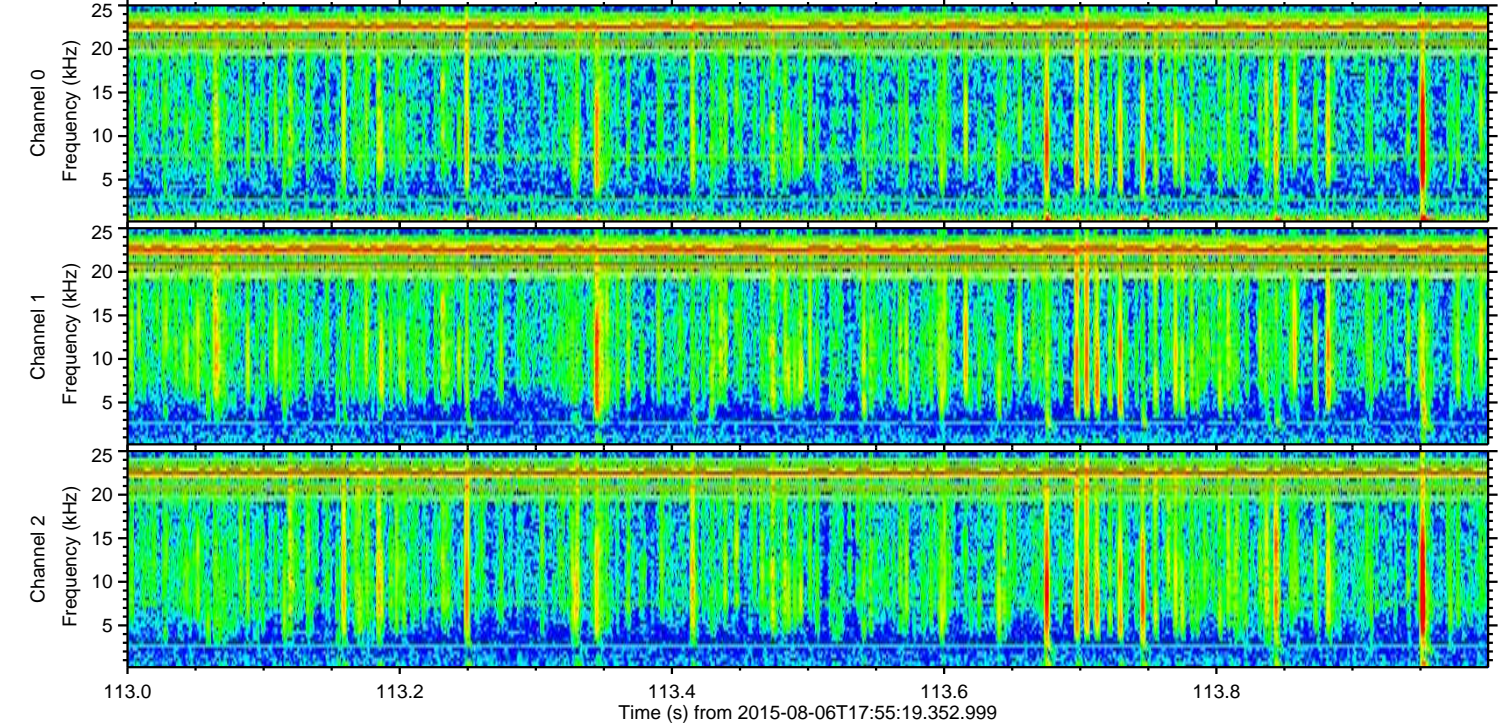
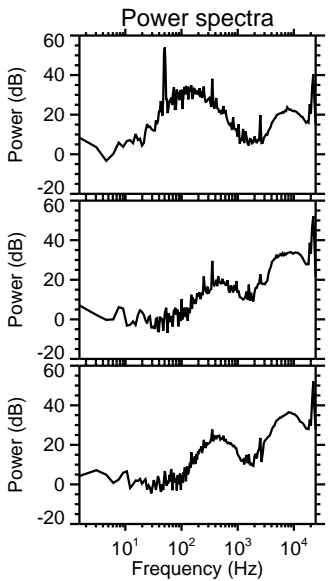
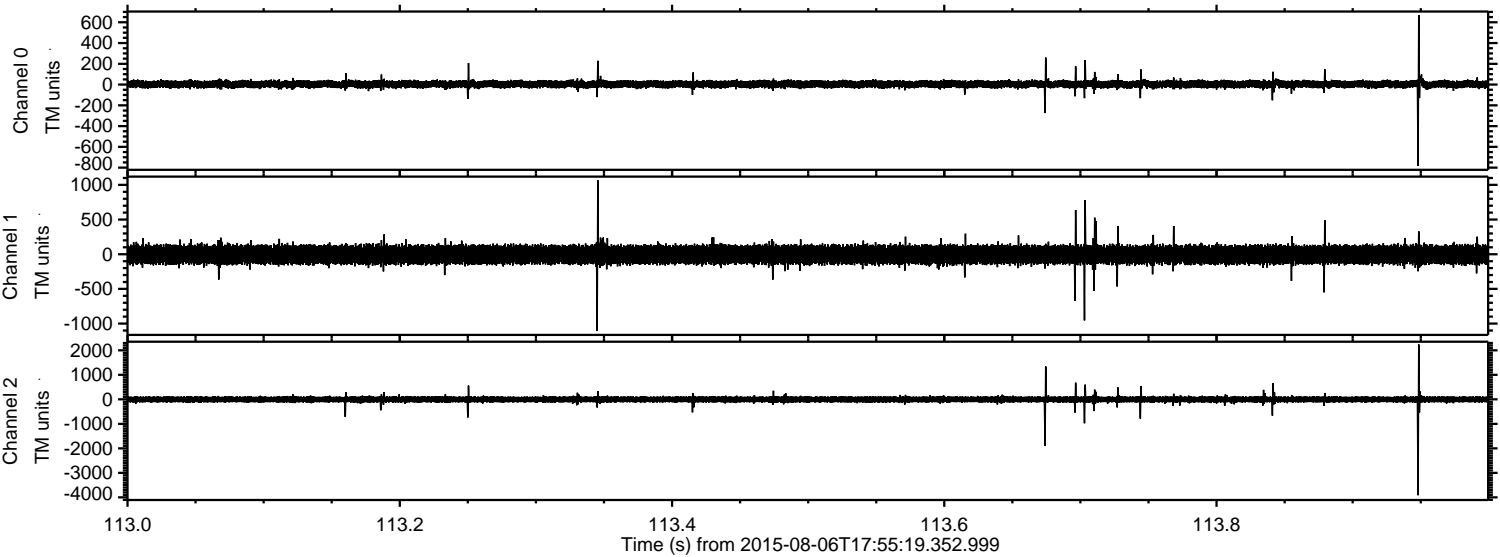

Channel 0
mn: -782
mx: 670
 μ : 3.4
 σ : 19.9

Channel 1
mn: -1108
mx: 1066
 μ : -6.1
 σ : 72.1

Channel 2
mn: -3912
mx: 2240
 μ : -4.4
 σ : 73.9

ELMAVAN 3D WAVEFORMS (Measured data sampled at 50 kHz) 51000 packets of 144 samples from 2015-08-06T17:55:19.352.999. Part 101/147

Processed Thu Aug 6 20:01:48 2015 by ELM ver.2012-10-06 from 001__elm20150806_175518__dat00.bin

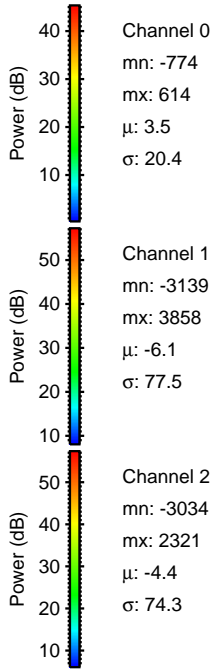
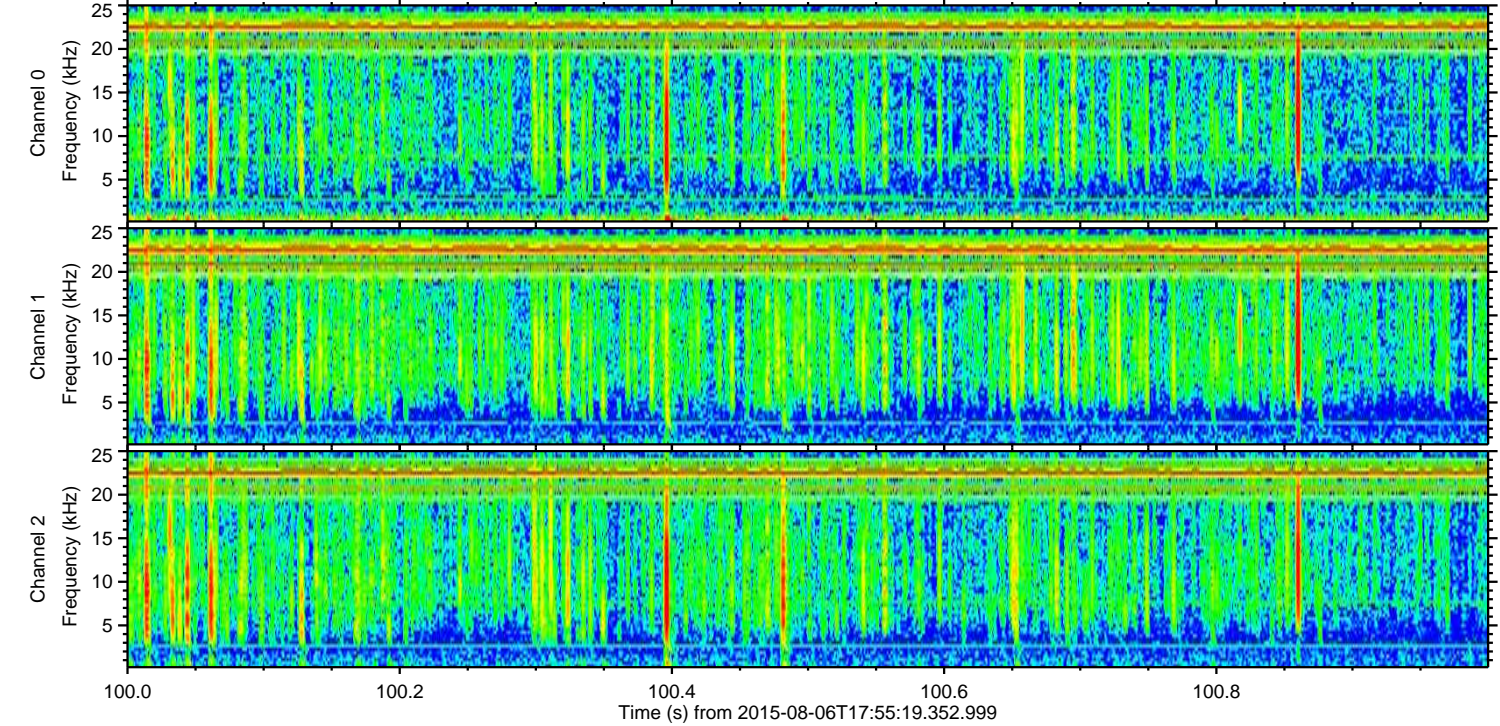
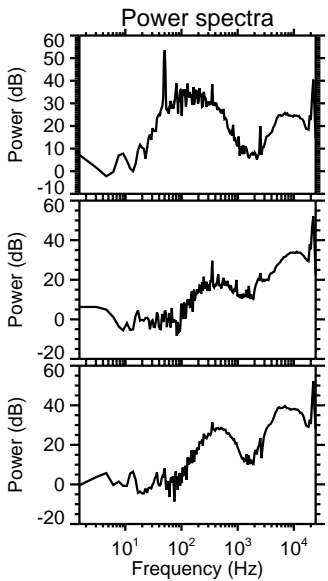
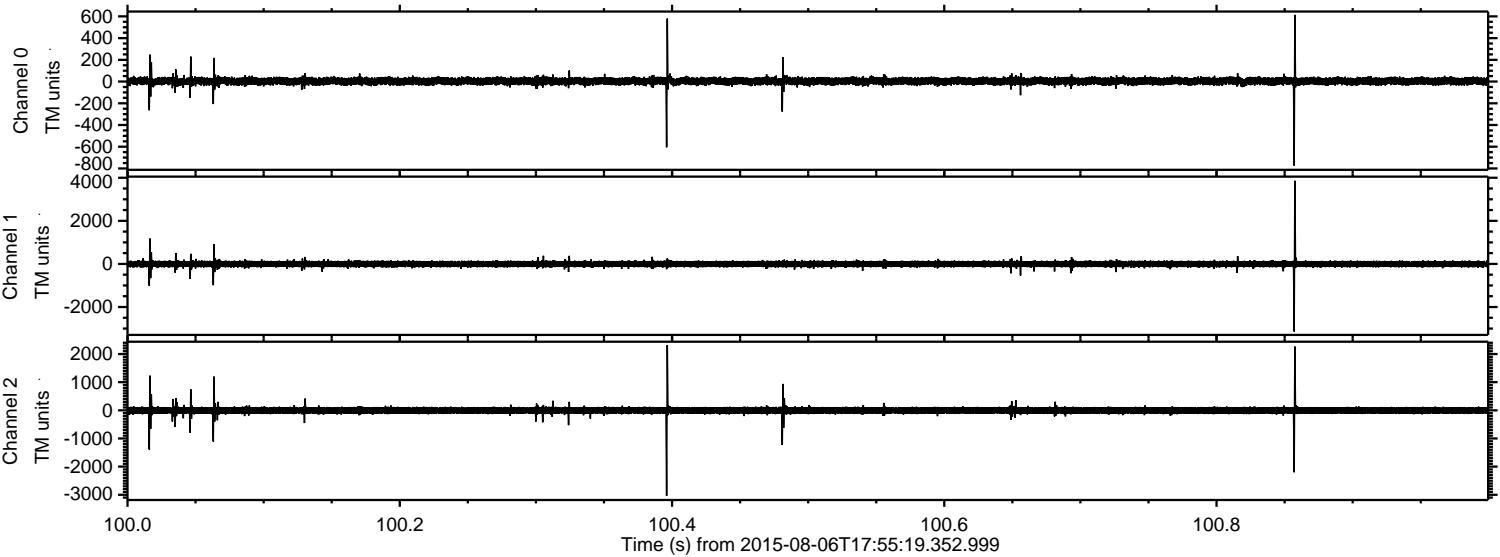

Processed Thu Aug 6 20:01:49 2015 by ELM ver.2012-10-06 from 001__elm20150806_175518__dat00.bin

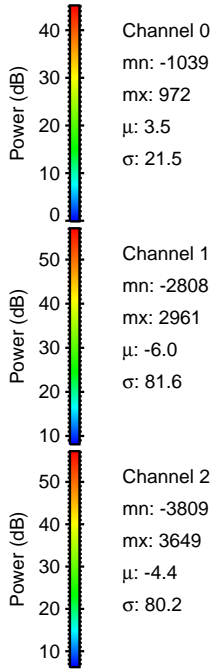
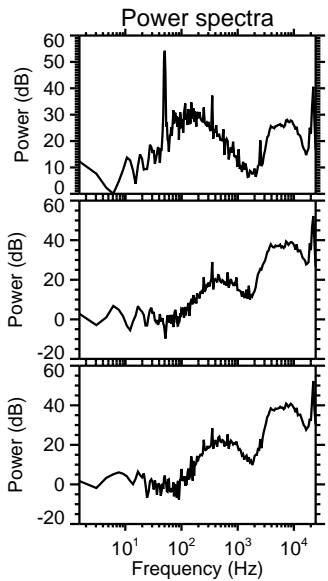
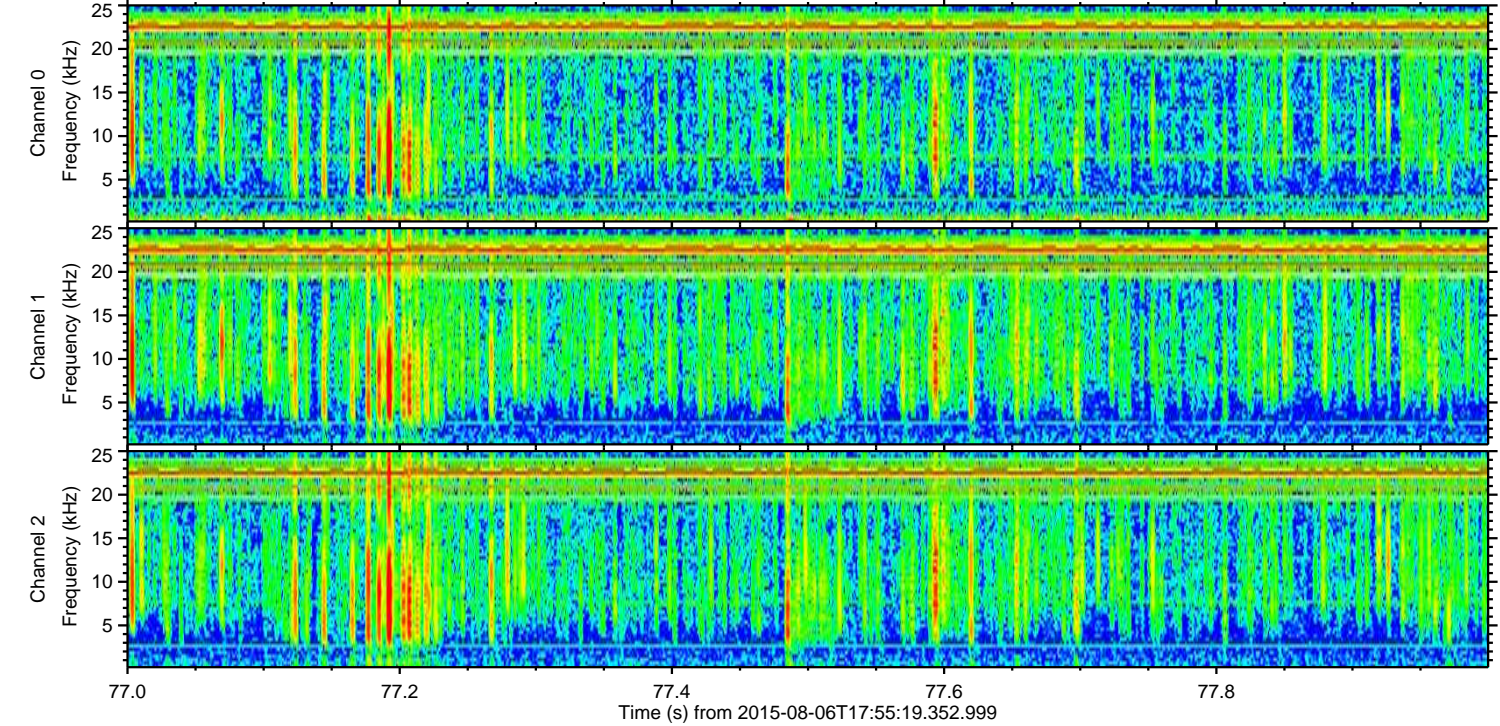
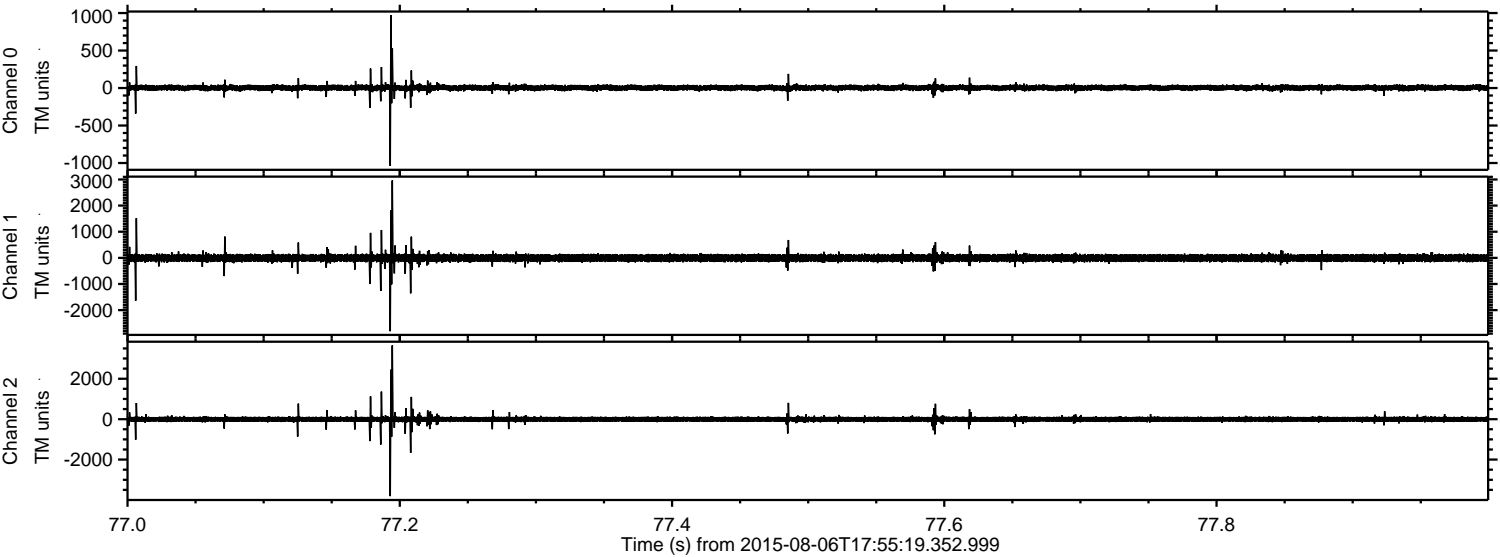

ELMAVAN 3D WAVEFORMS (Measured data sampled at 50 kHz) 51000 packets of 144 samples from 2015-08-06T17:55:19.352.999. Part 77/147

Processed Thu Aug 6 20:01:50 2015 by ELM ver.2012-10-06 from 001__elm20150806_175518__dat00.bin

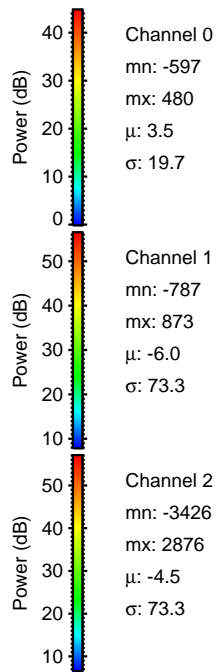
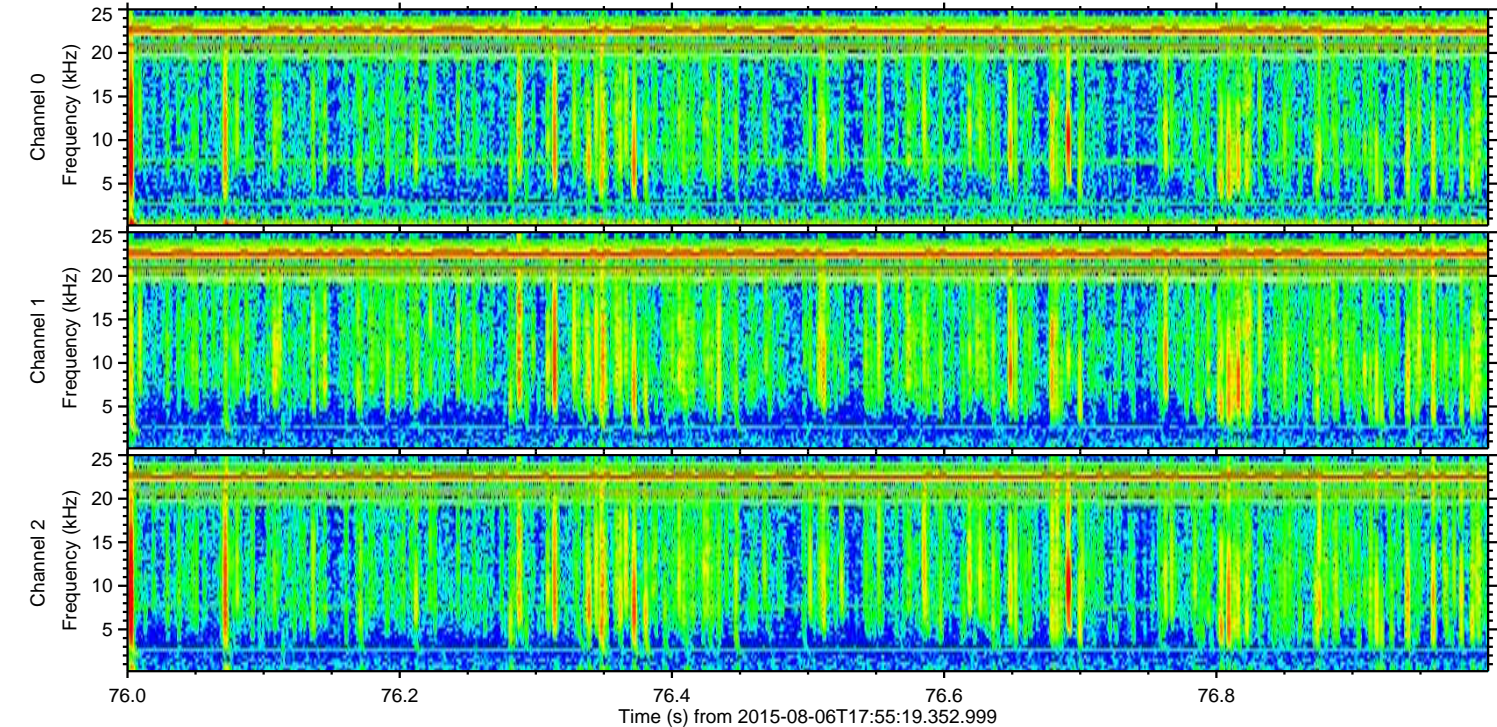
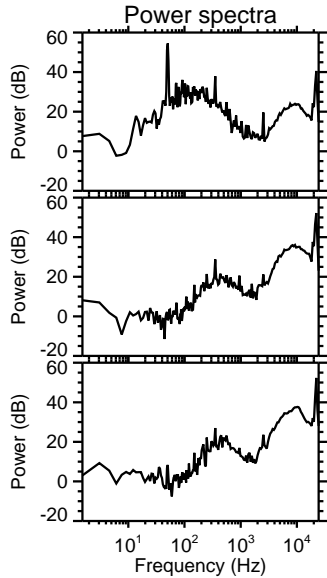
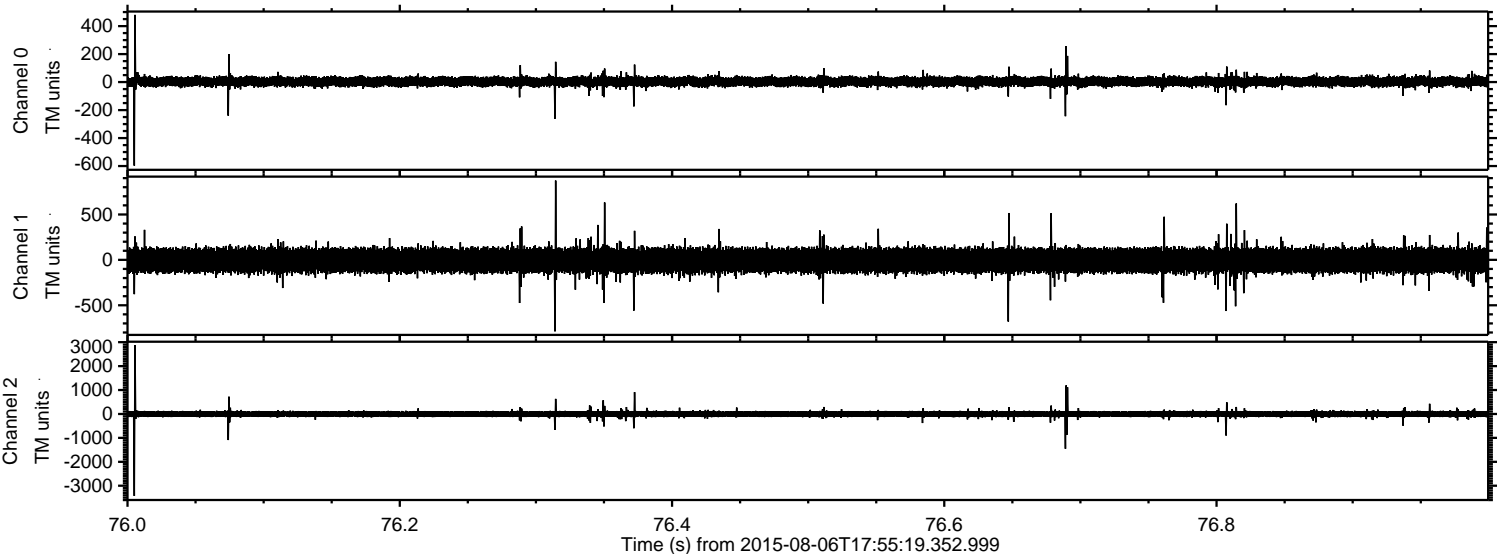

ELMAVAN 3D WAVEFORMS (Measured data sampled at 50 kHz) 51000 packets of 144 samples from 2015-08-06T17:55:19.352.999. Part 106/147

Processed Thu Aug 6 20:01:51 2015 by ELM ver.2012-10-06 from 001__elm20150806_175518__dat00.bin

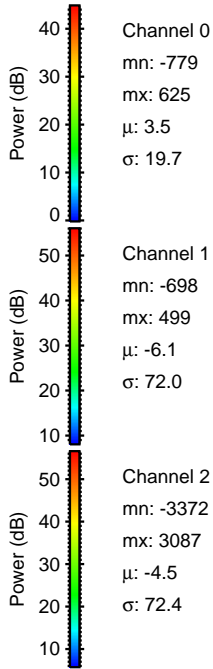
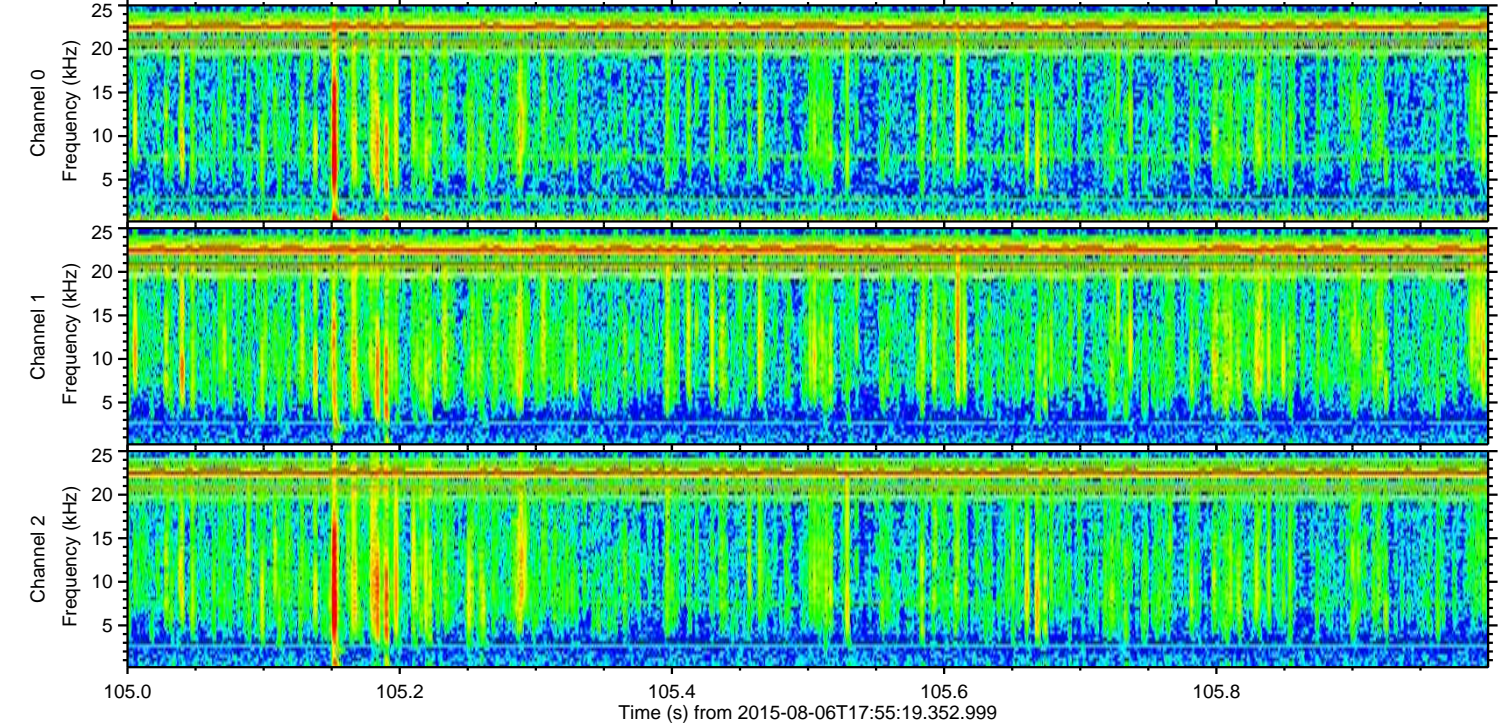
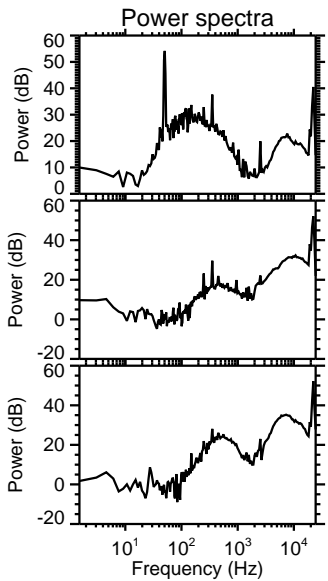
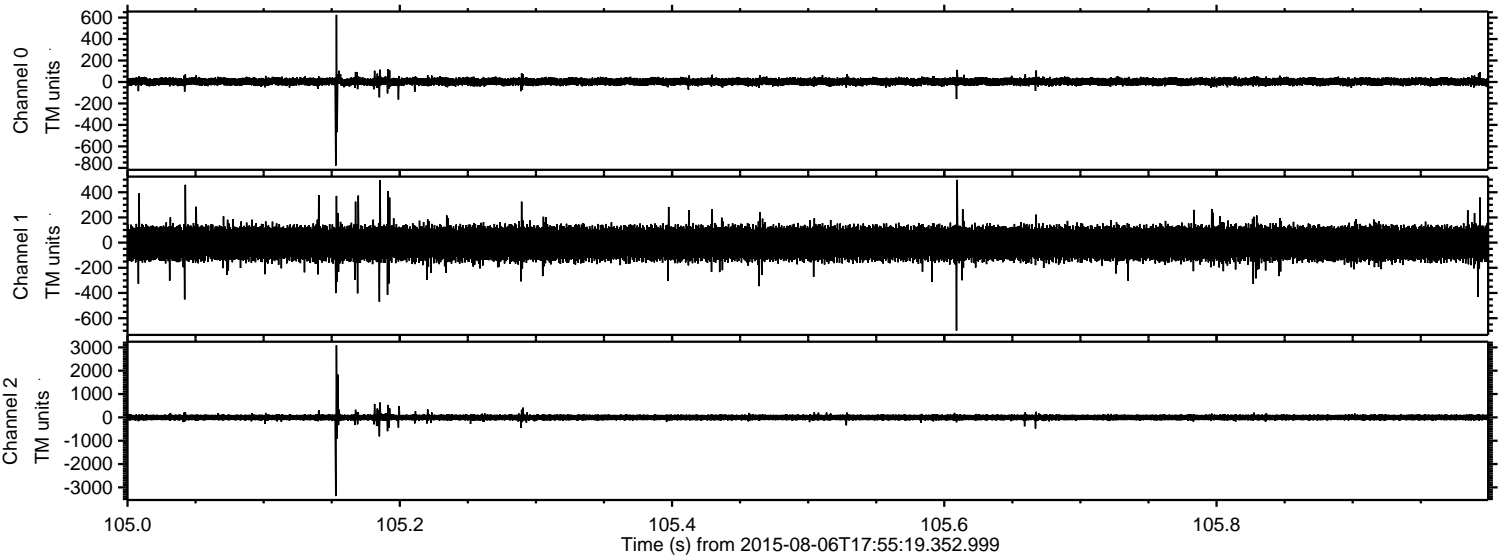

Processed Thu Aug 6 20:01:52 2015 by ELM ver.2012-10-06 from 001__elm20150806_175518__dat00.bin

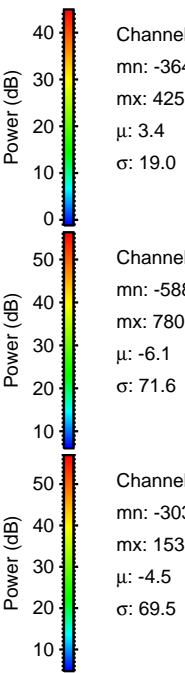
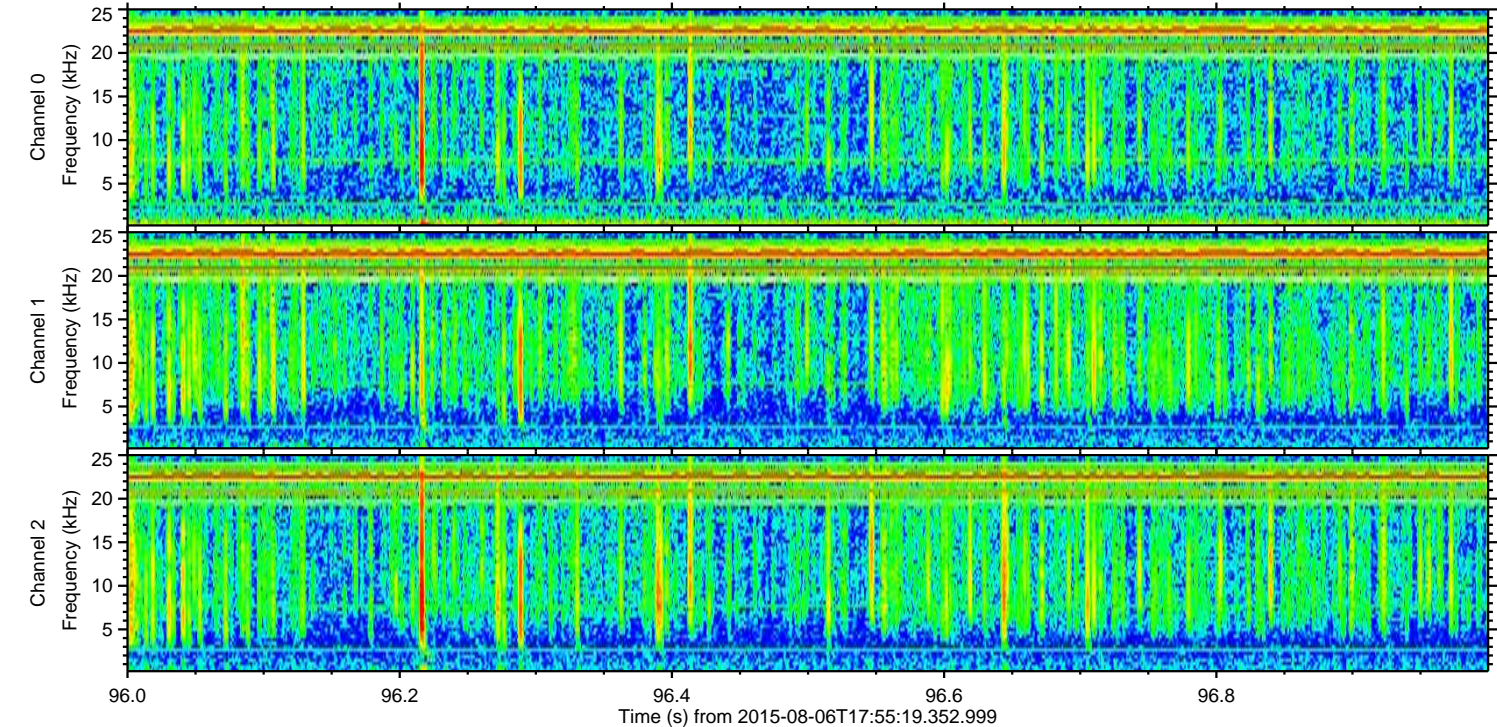
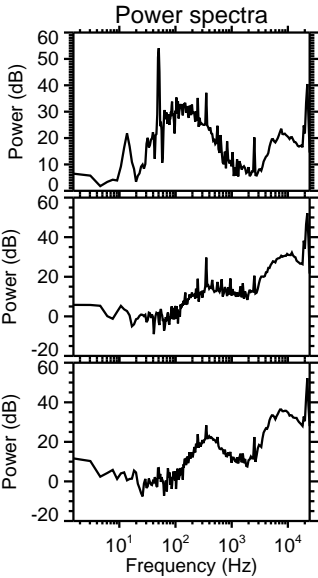
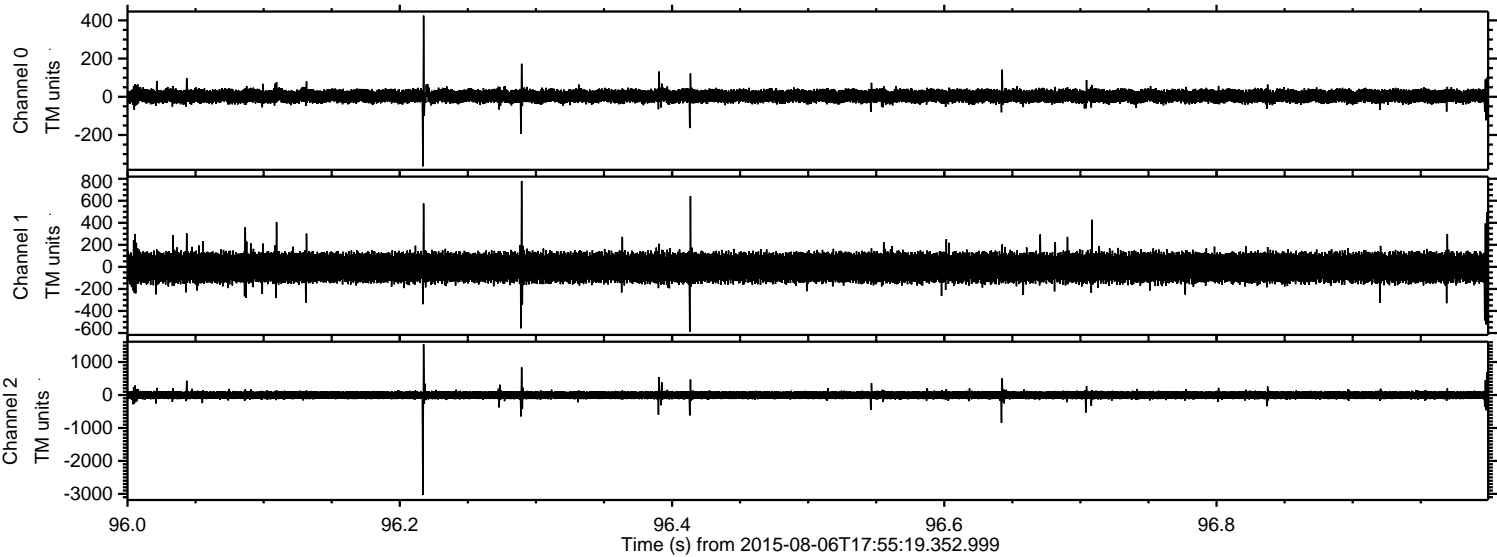

Processed Thu Aug 6 20:01:53 2015 by ELM ver.2012-10-06 from 001__elm20150806_175518__dat00.bin

