

ELMAVAN 3D WAVEFORMS (Measured data sampled at 50 kHz) 51000 packets of 144 samples from 2015-08-06T17:05:17.156.000.

Processed Thu Aug 6 19:11:45 2015 by ELM ver.2012-10-06 from 001__elm20150806_170516__dat00.bin

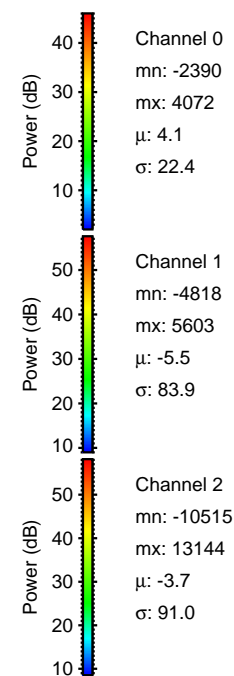
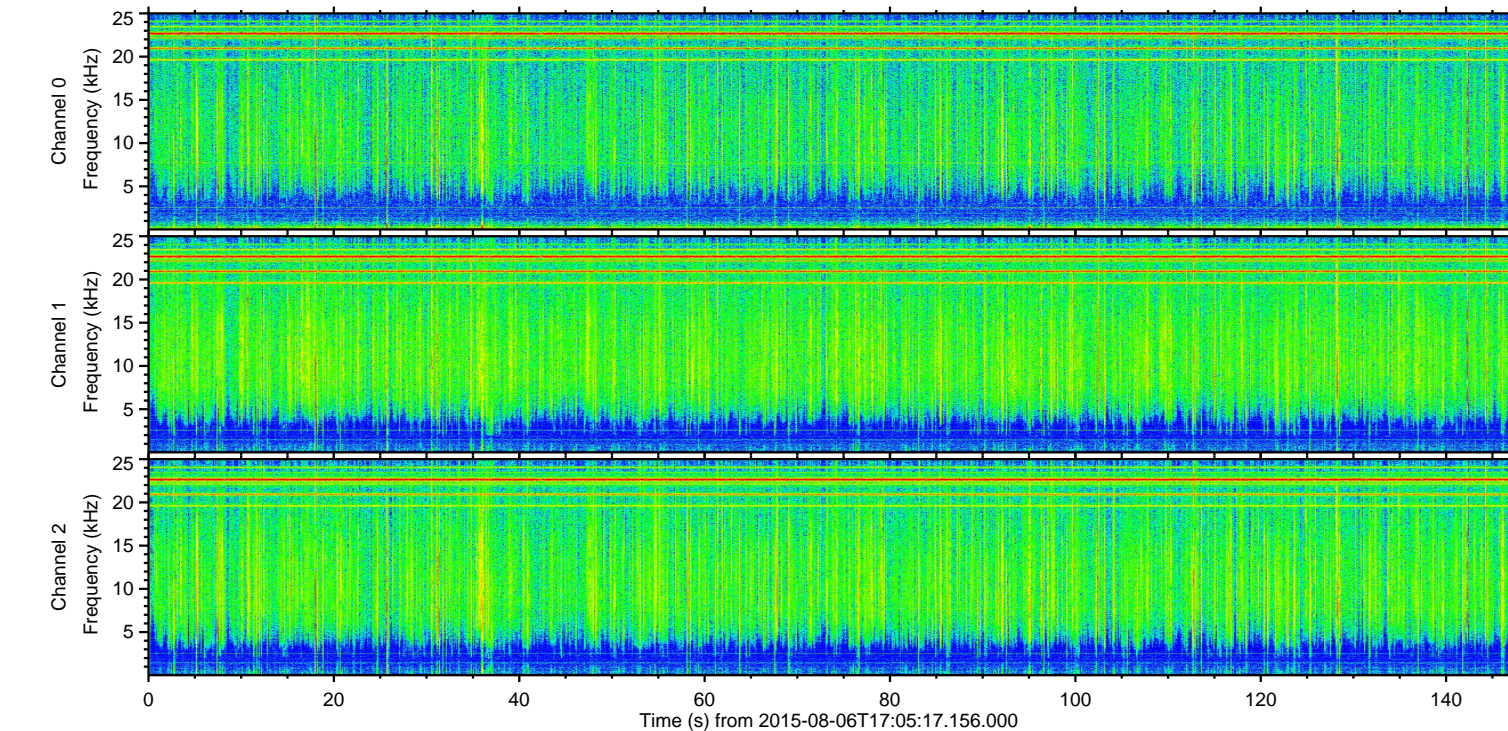
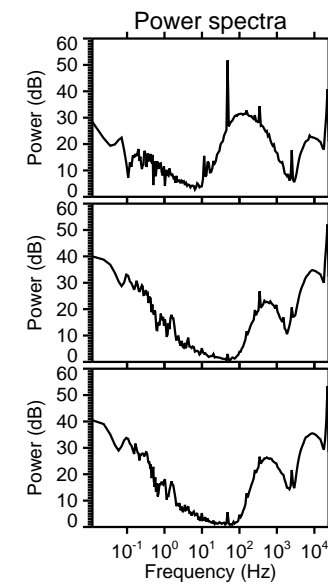
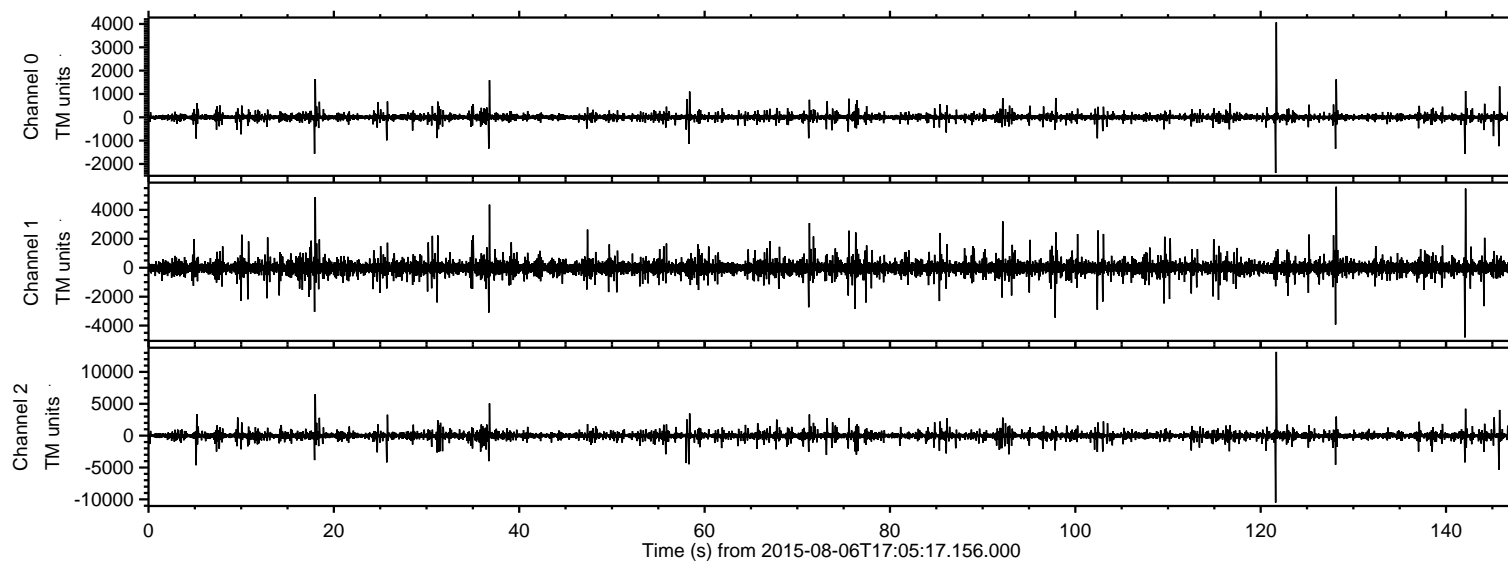

ELMAVAN 3D WAVEFORMS (Measured data sampled at 50 kHz) 51000 packets of 144 samples from 2015-08-06T17:05:17.156.000. Part 122/147

Processed Thu Aug 6 19:11:56 2015 by ELM ver.2012-10-06 from 001__elm20150806_170516__dat00.bin

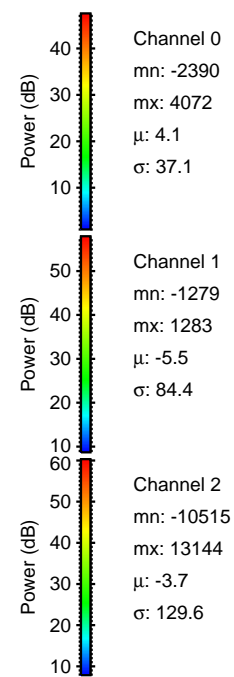
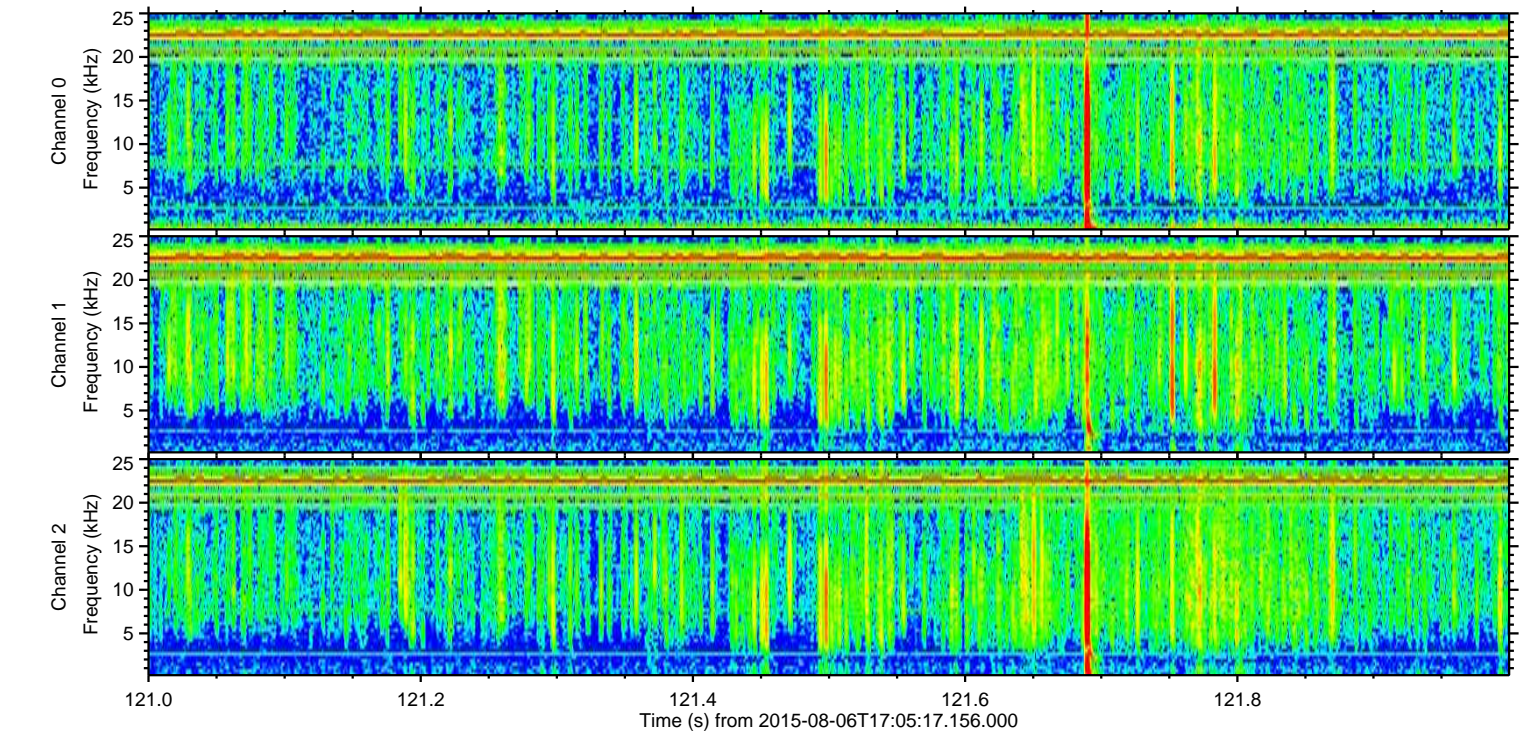
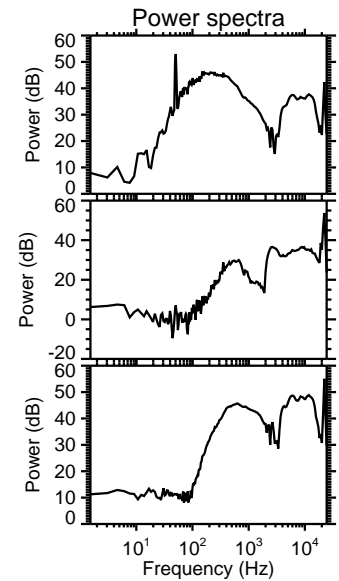
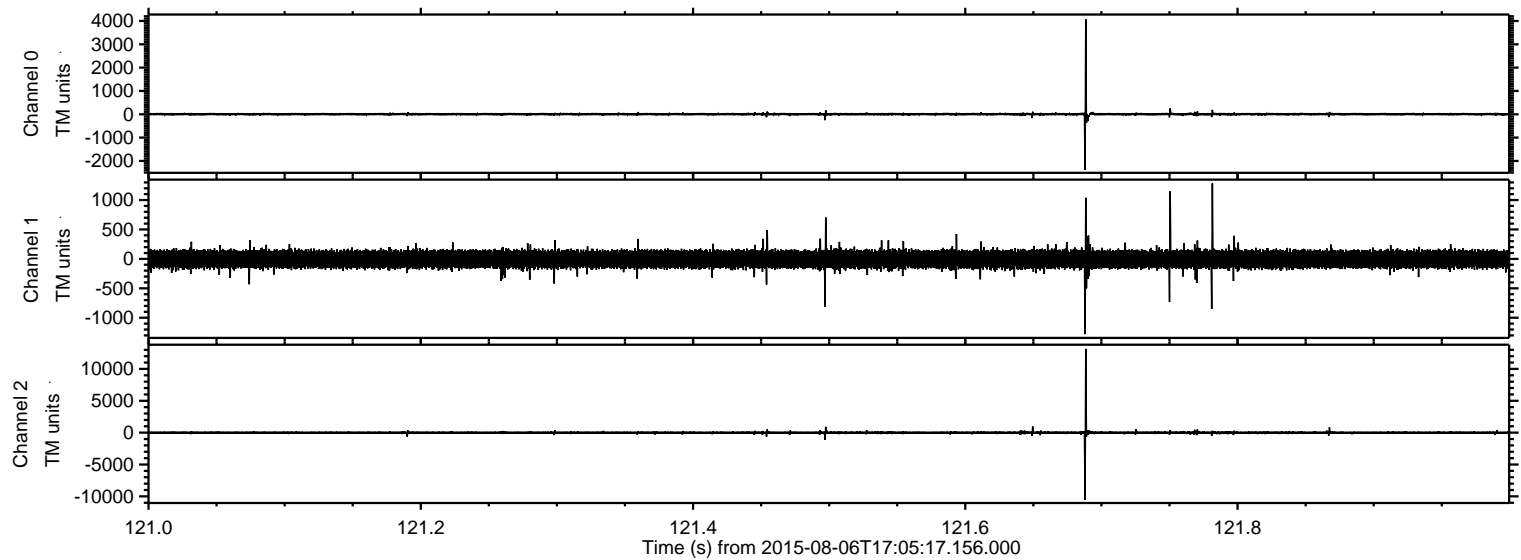

Processed Thu Aug 6 19:11:57 2015 by ELM ver.2012-10-06 from 001__elm20150806_170516__dat00.bin

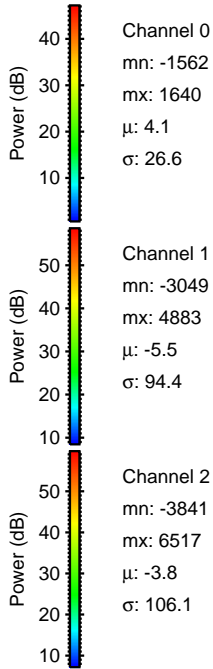
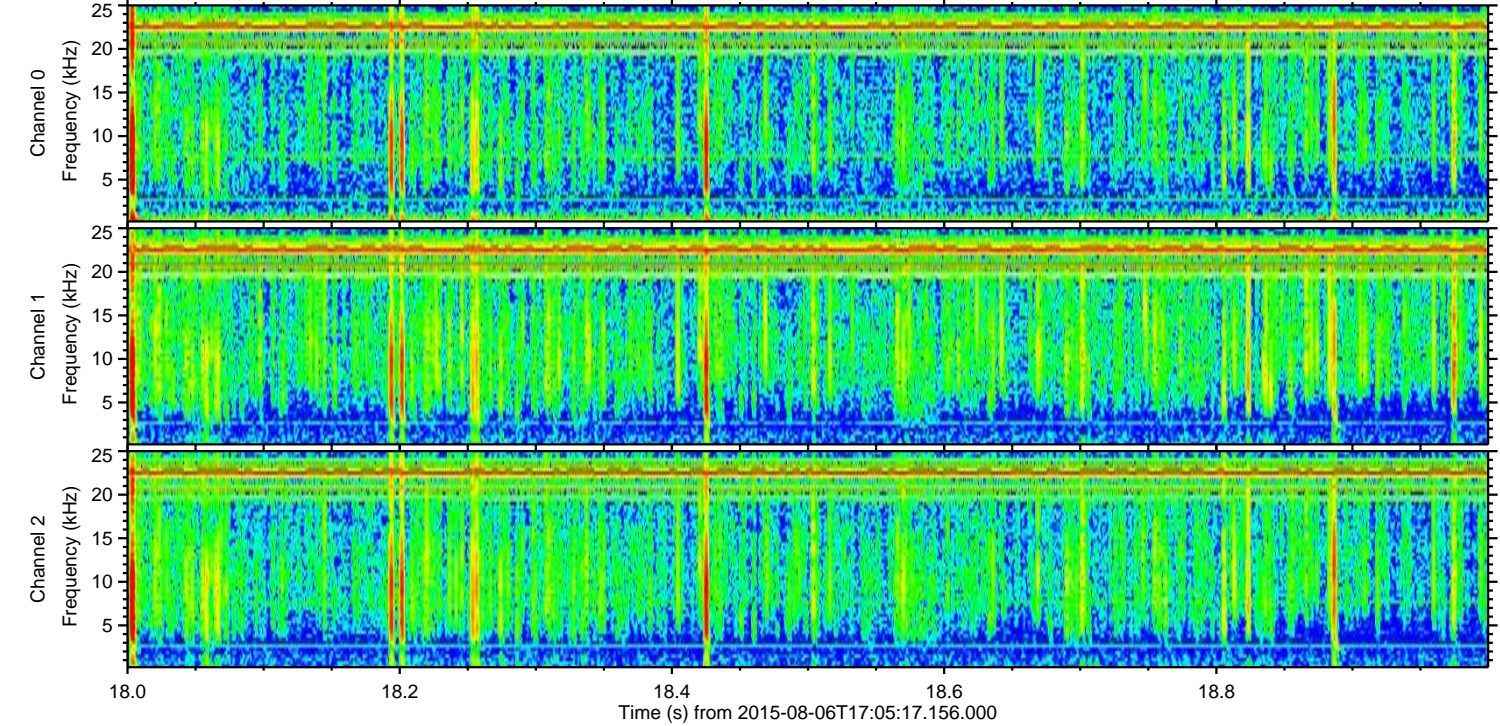
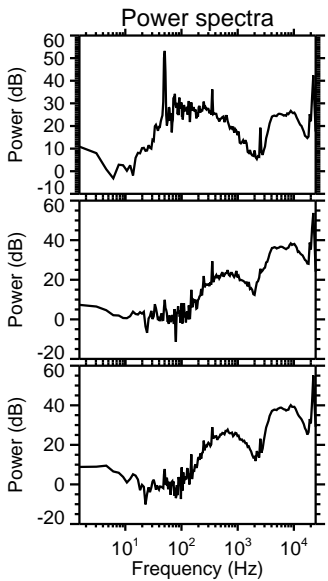
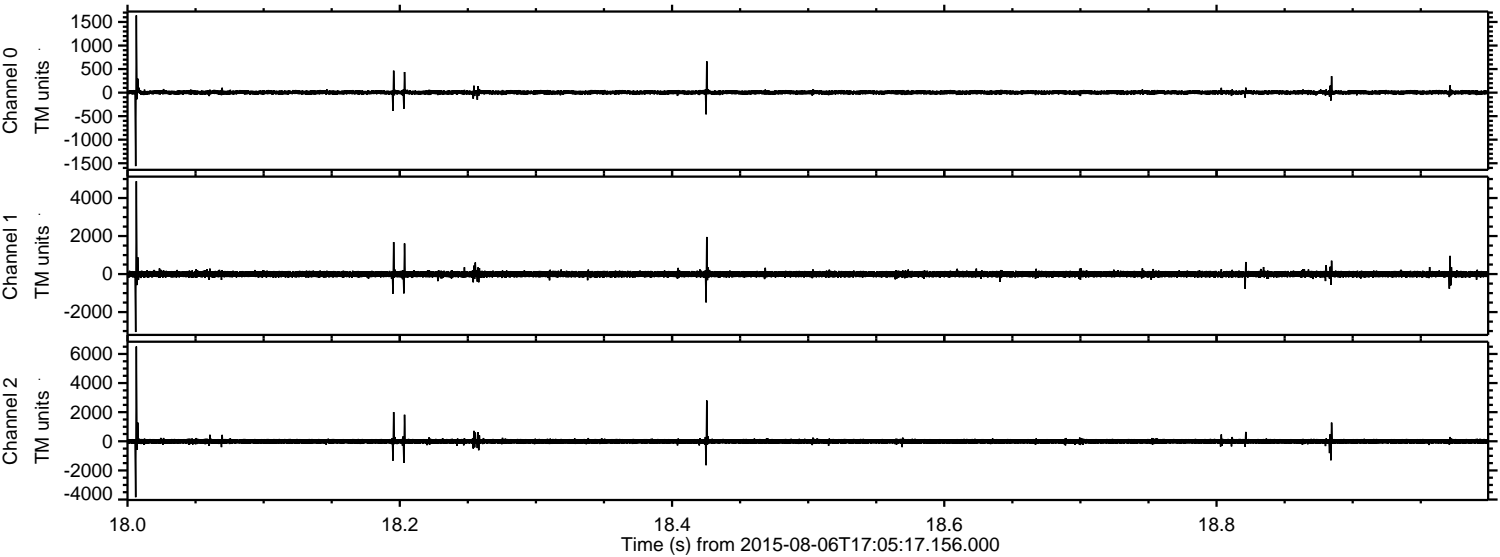

Channel 0
mn: -1562
mx: 1640
μ: 4.1
σ: 26.6

Channel 1
mn: -3049
mx: 4883
μ: -5.5
σ: 94.4

Channel 2
mn: -3841
mx: 6517
μ: -3.8
σ: 106.1

ELMAVAN 3D WAVEFORMS (Measured data sampled at 50 kHz) 51000 packets of 144 samples from 2015-08-06T17:05:17.156.000. Part 129/147

Processed Thu Aug 6 19:11:58 2015 by ELM ver.2012-10-06 from 001__elm20150806_170516__dat00.bin

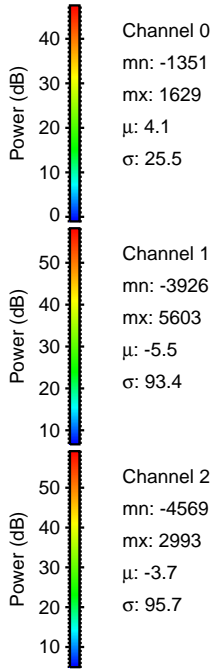
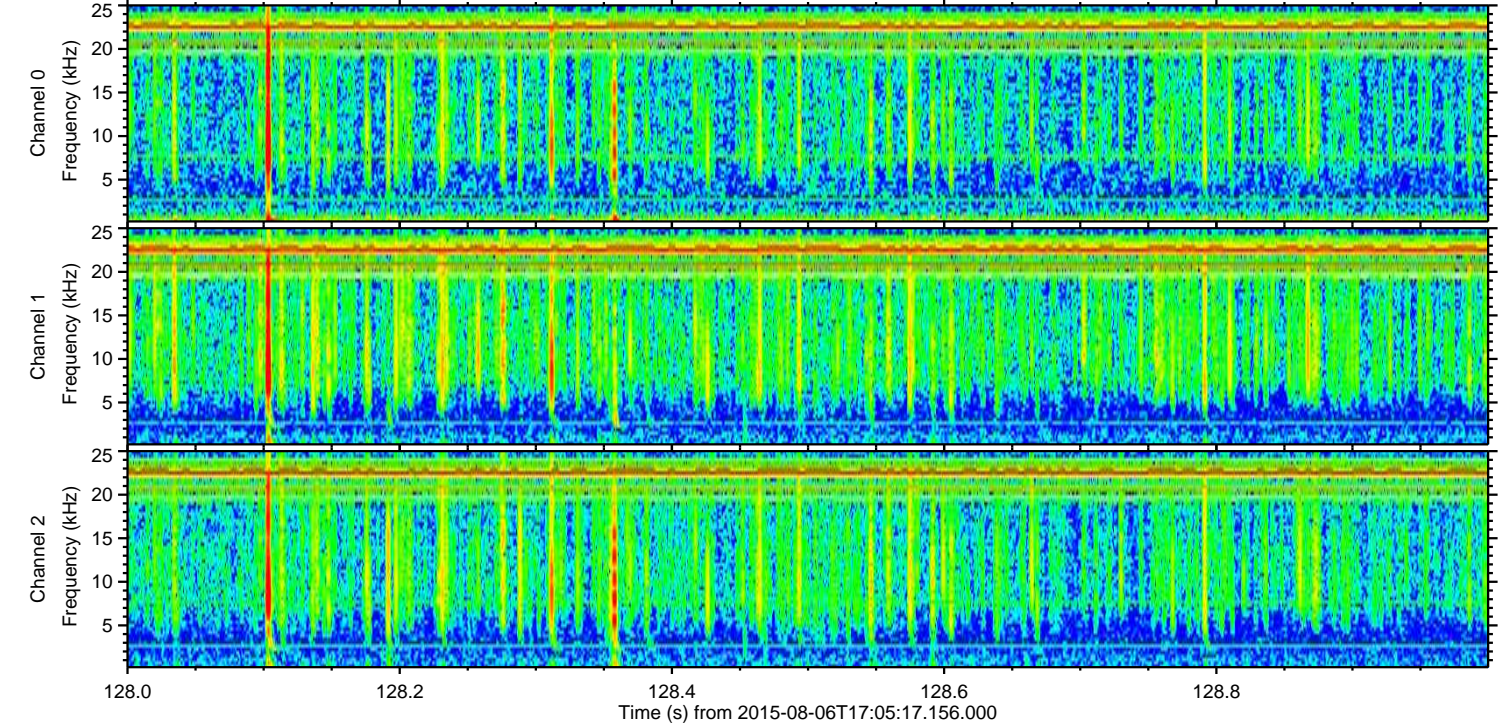
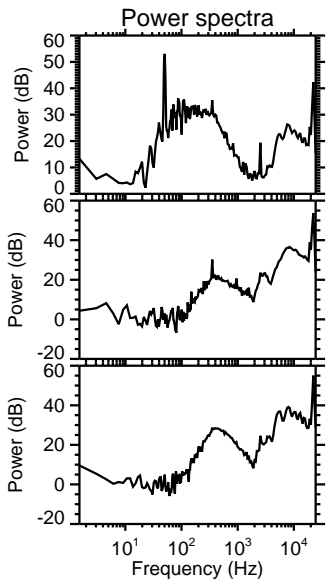
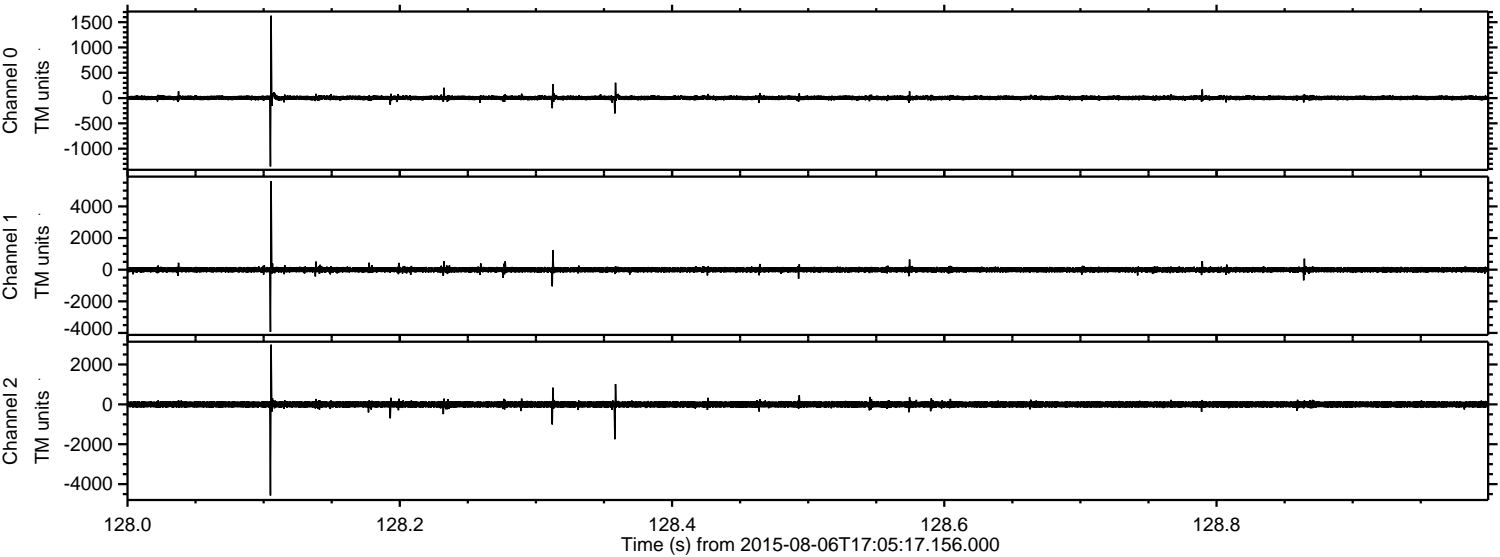

Channel 0
mn: -1351
mx: 1629
 μ : 4.1
 σ : 25.5

Channel 1
mn: -3926
mx: 5603
 μ : -5.5
 σ : 93.4

Channel 2
mn: -4569
mx: 2993
 μ : -3.7
 σ : 95.7

Processed Thu Aug 6 19:11:59 2015 by ELM ver.2012-10-06 from 001__elm20150806_170516__dat00.bin

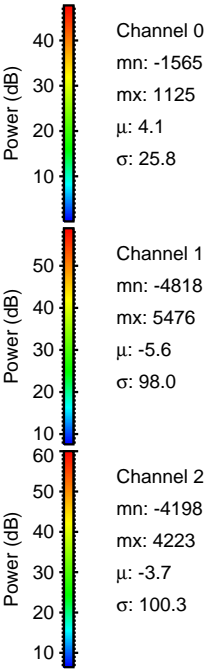
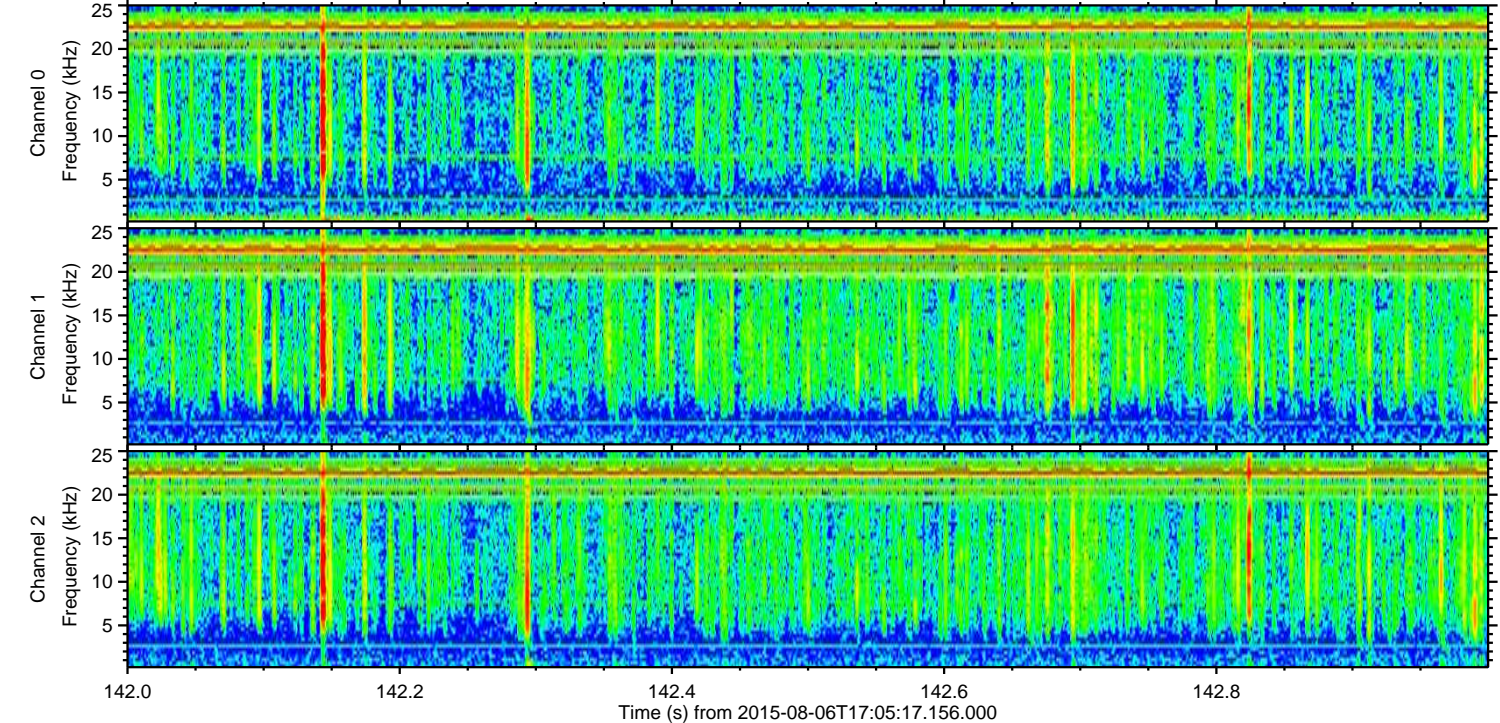
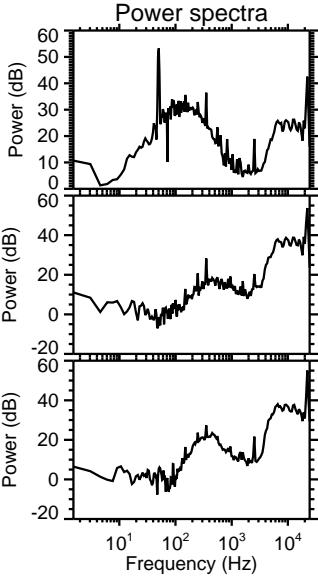
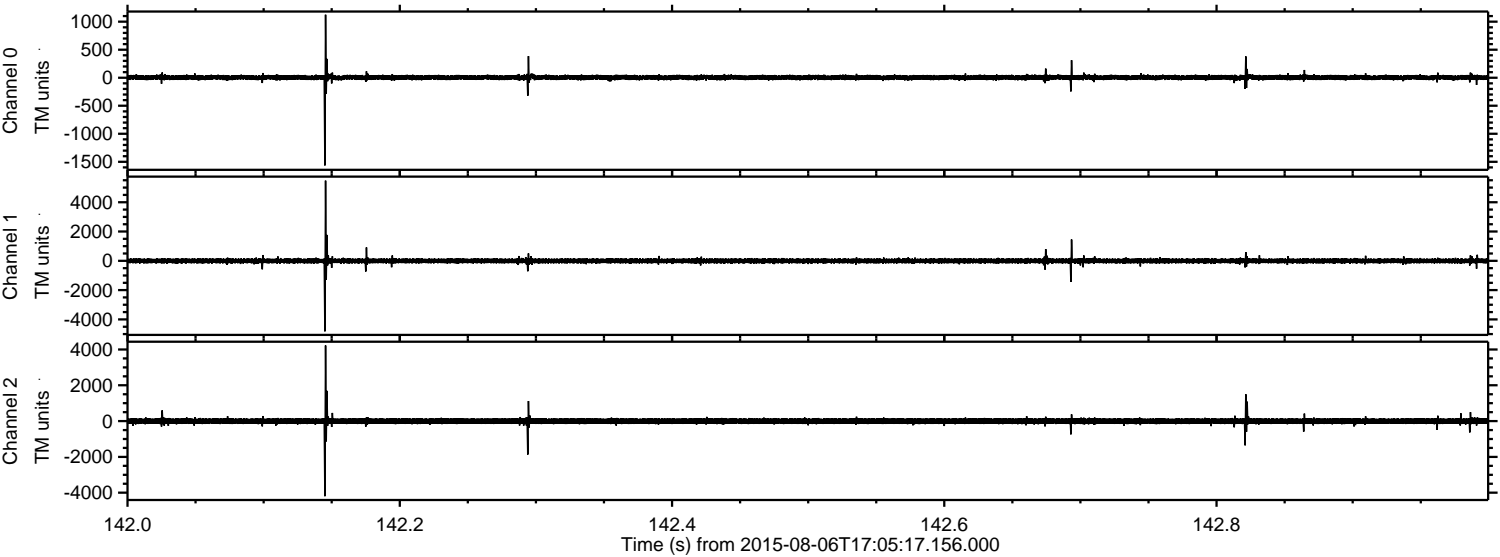

ELMAVAN 3D WAVEFORMS (Measured data sampled at 50 kHz) 51000 packets of 144 samples from 2015-08-06T17:05:17.156.000. Part 146/147

Processed Thu Aug 6 19:12:00 2015 by ELM ver.2012-10-06 from 001__elm20150806_170516__dat00.bin

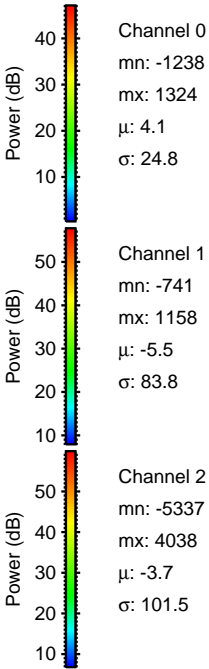
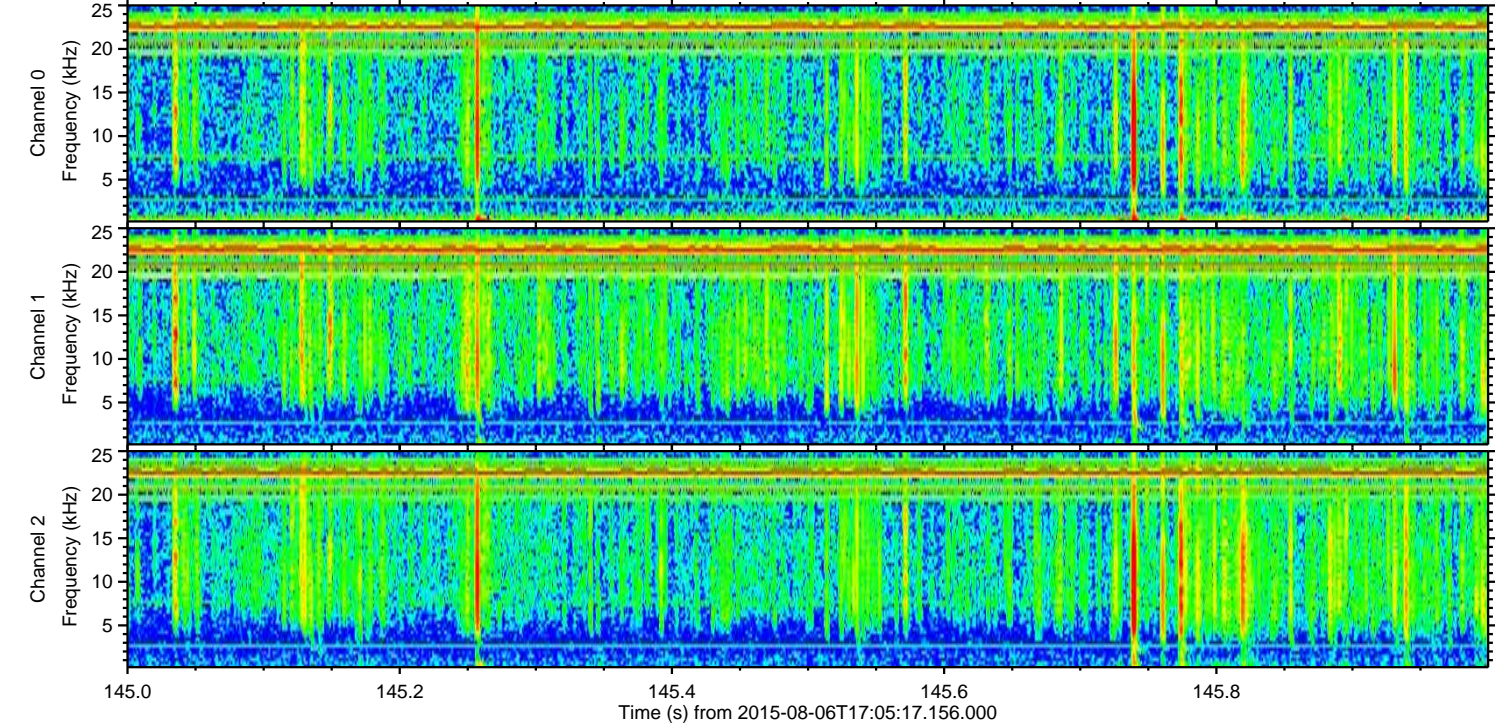
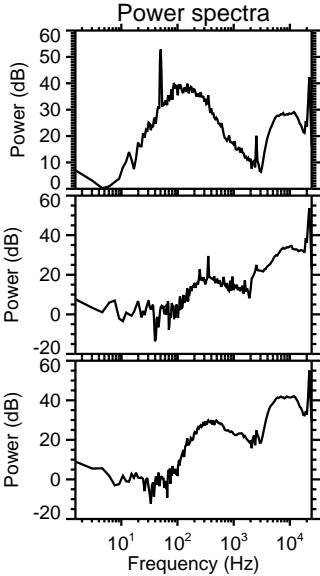
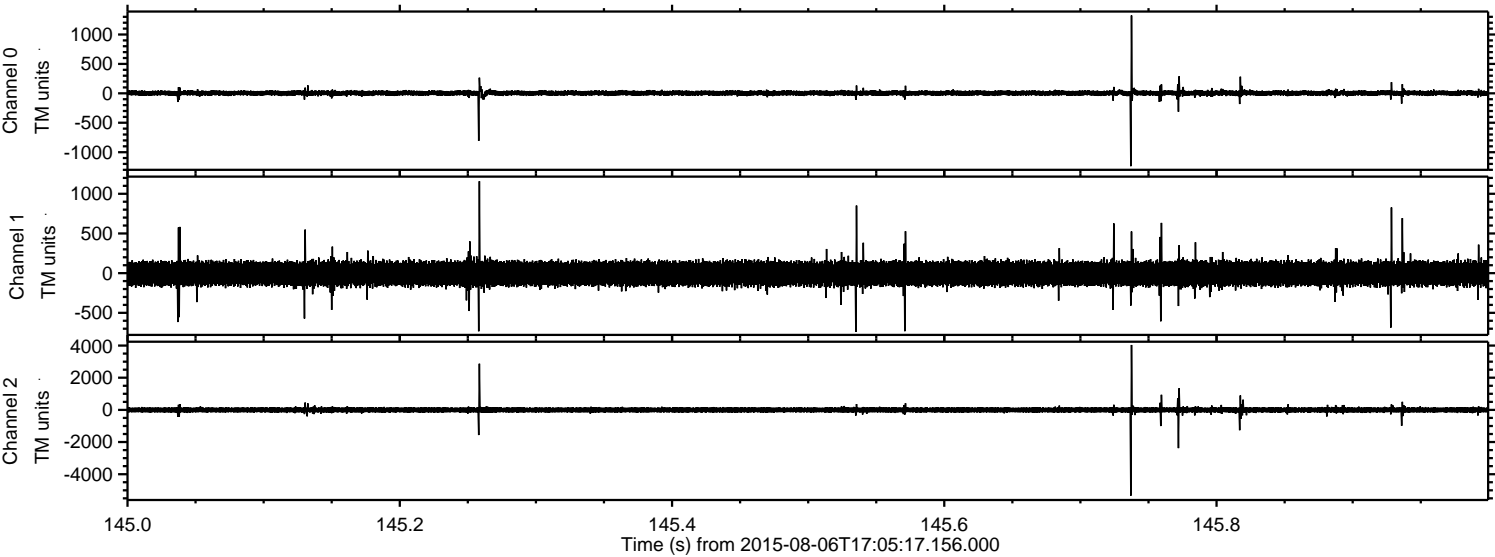

ELMAVAN 3D WAVEFORMS (Measured data sampled at 50 kHz) 51000 packets of 144 samples from 2015-08-06T17:05:17.156.000. Part 37/147

Processed Thu Aug 6 19:12:01 2015 by ELM ver.2012-10-06 from 001__elm20150806_170516__dat00.bin

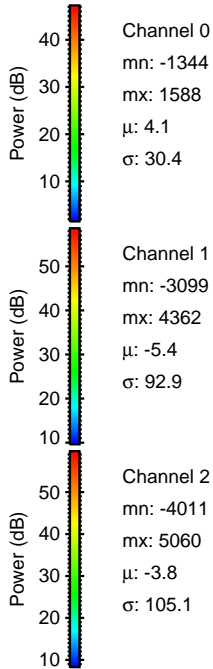
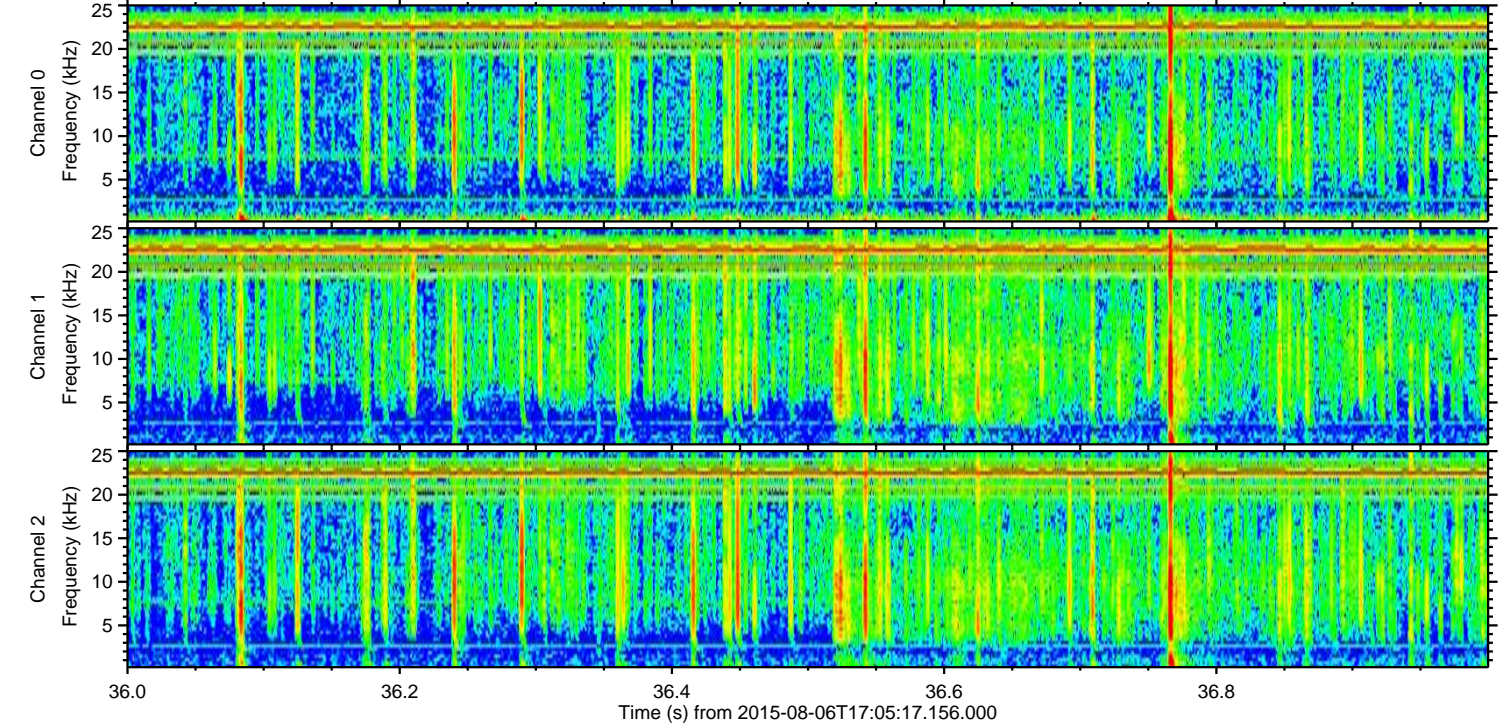
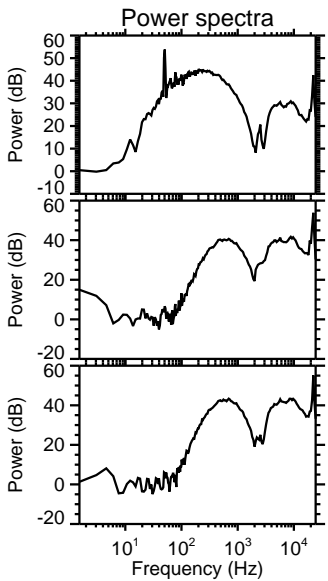
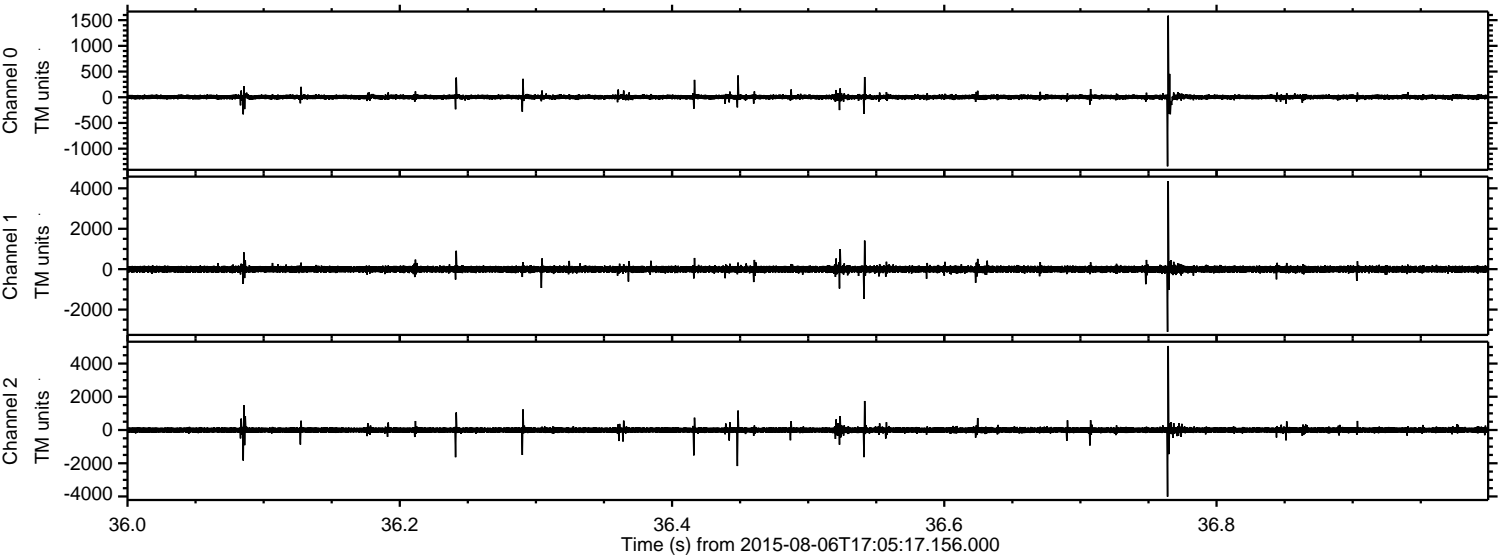

Channel 0
mn: -1344
mx: 1588
 μ : 4.1
 σ : 30.4

Channel 1
mn: -3099
mx: 4362
 μ : -5.4
 σ : 92.9

Channel 2
mn: -4011
mx: 5060
 μ : -3.8
 σ : 105.1

Processed Thu Aug 6 19:12:02 2015 by ELM ver.2012-10-06 from 001__elm20150806_170516__dat00.bin

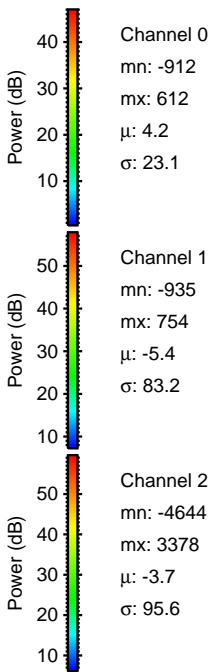
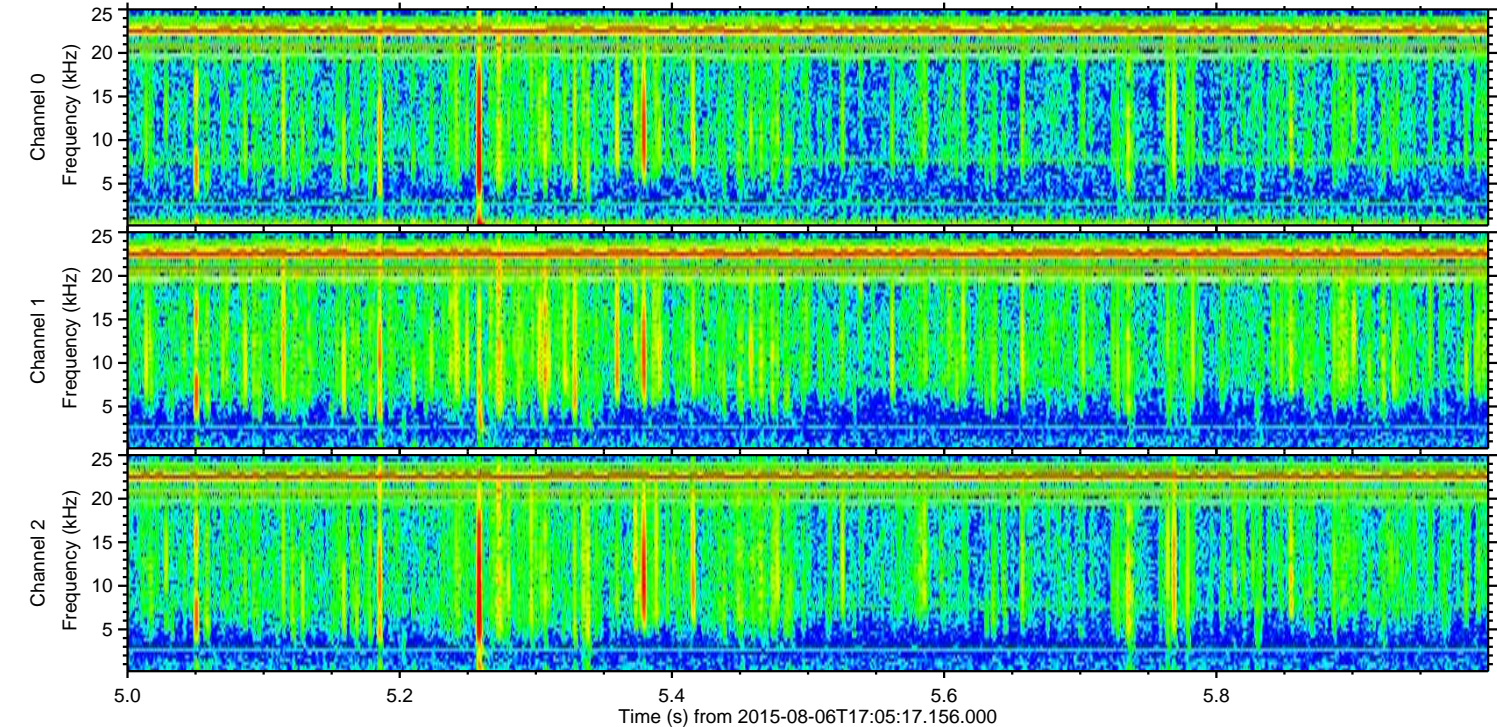
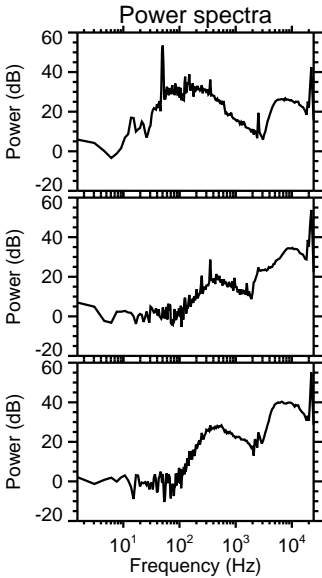
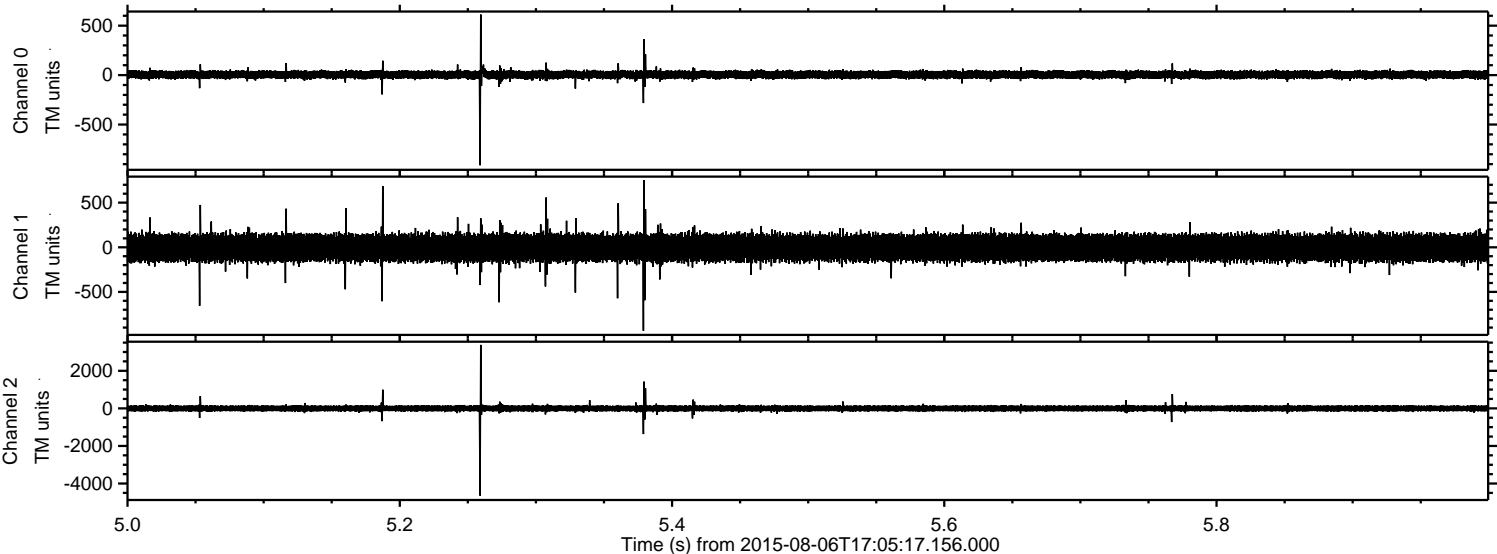

Processed Thu Aug 6 19:12:03 2015 by ELM ver.2012-10-06 from 001__elm20150806_170516__dat00.bin

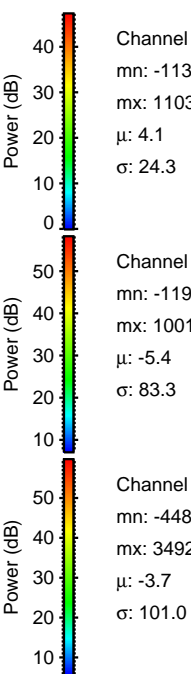
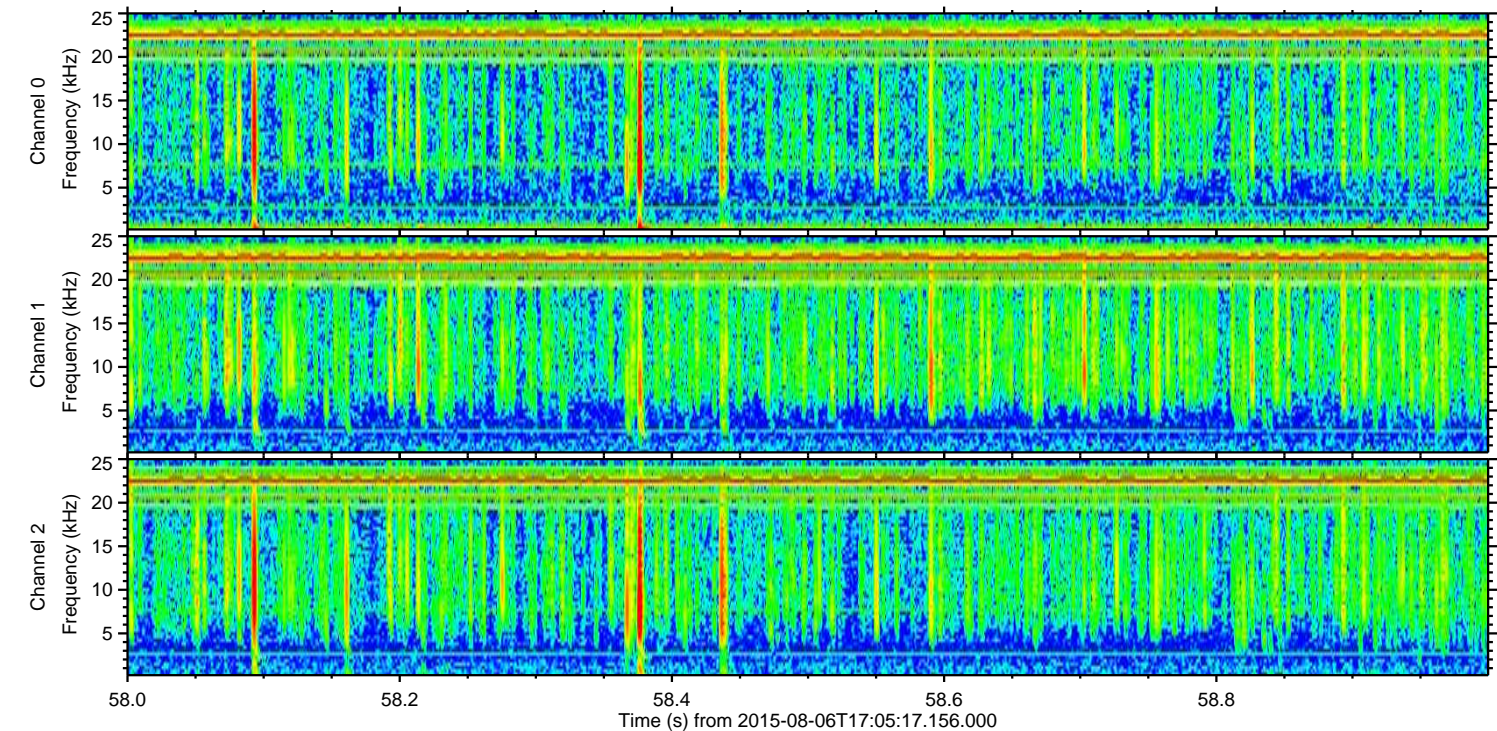
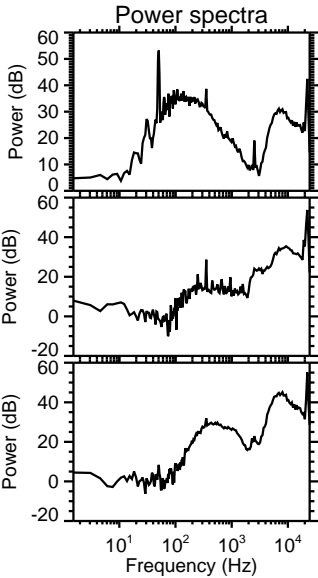
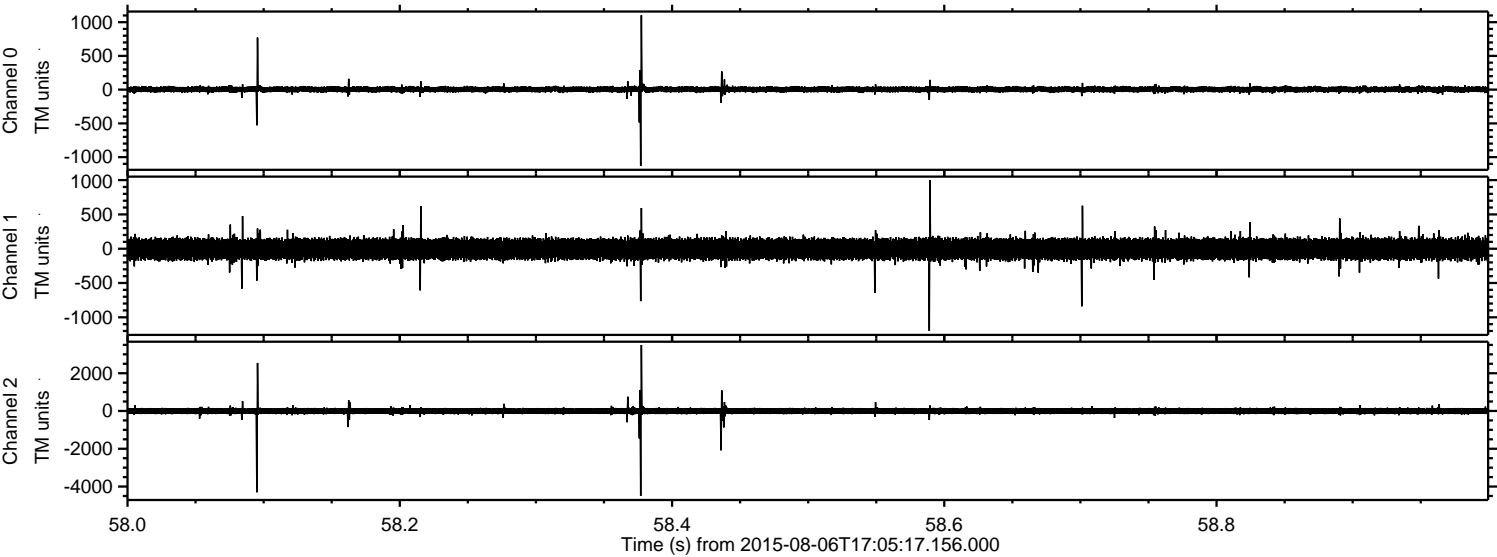

Processed Thu Aug 6 19:12:04 2015 by ELM ver.2012-10-06 from 001__elm20150806_170516__dat00.bin

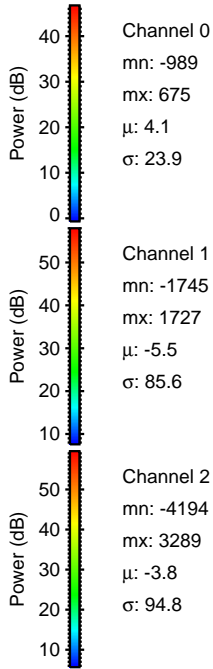
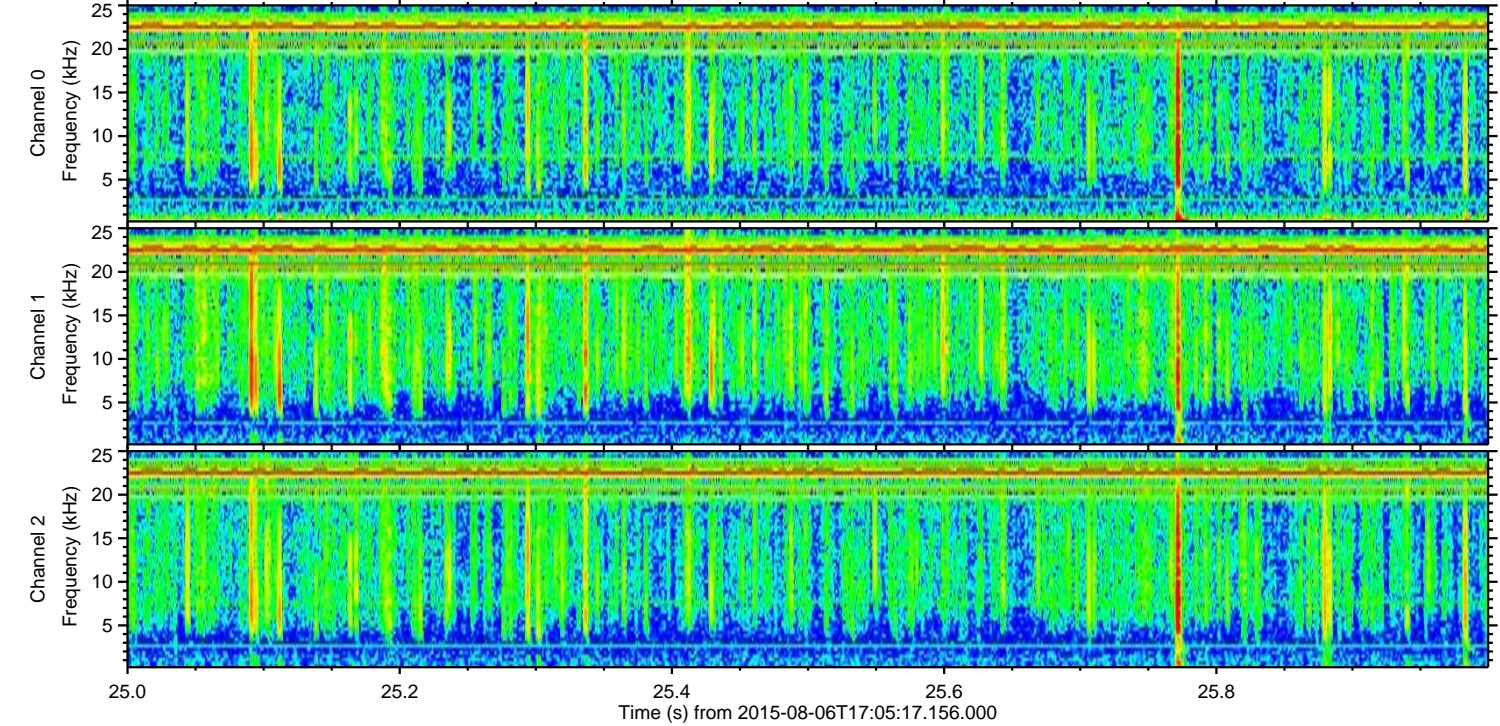
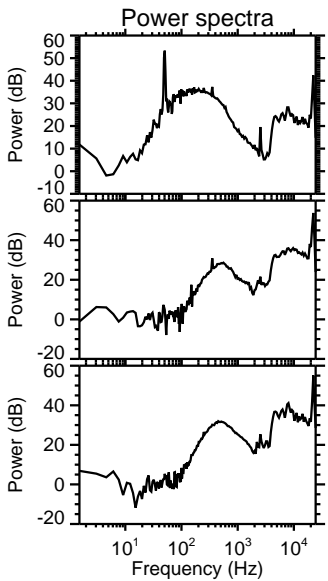
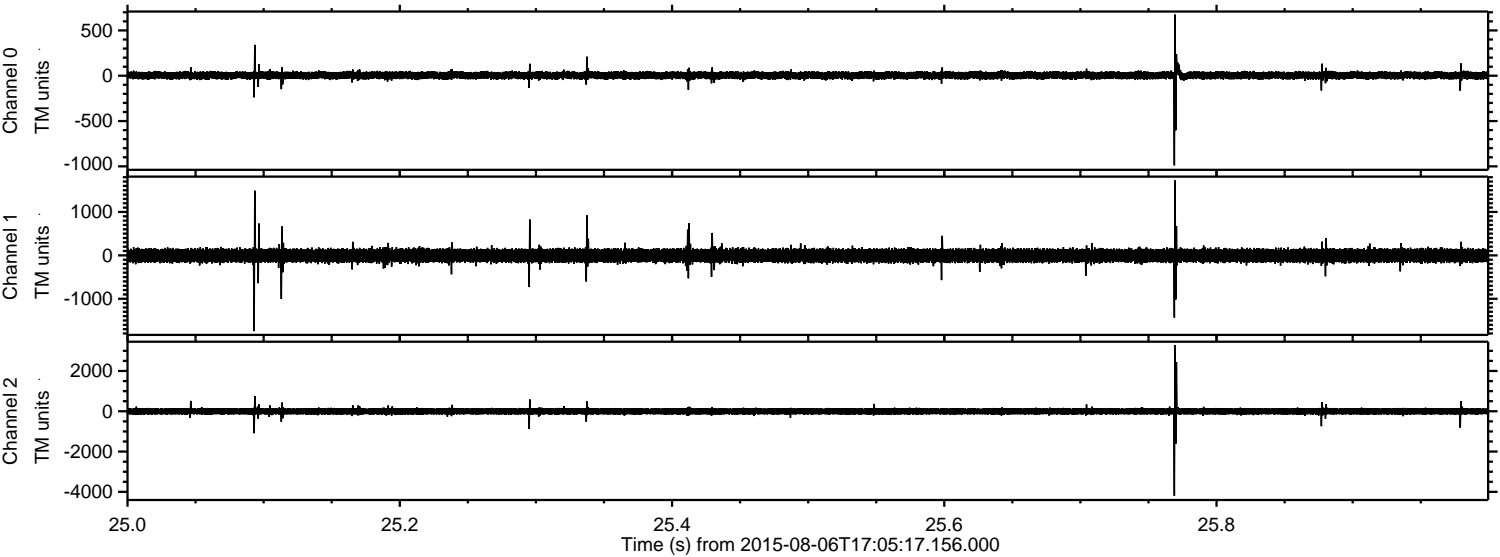

Channel 0
mn: -989
mx: 675
 μ : 4.1
 σ : 23.9

Channel 1
mn: -1745
mx: 1727
 μ : -5.5
 σ : 85.6

Channel 2
mn: -4194
mx: 3289
 μ : -3.8
 σ : 94.8

Processed Thu Aug 6 19:12:05 2015 by ELM ver.2012-10-06 from 001__elm20150806_170516__dat00.bin

