

ELMAVAN 3D WAVEFORMS (Measured data sampled at 50 kHz) 51000 packets of 144 samples from 2015-08-06T14:35:10.574.999.

Processed Thu Aug 6 16:41:57 2015 by ELM ver.2012-10-06 from 001__elm20150806_143509__dat00.bin

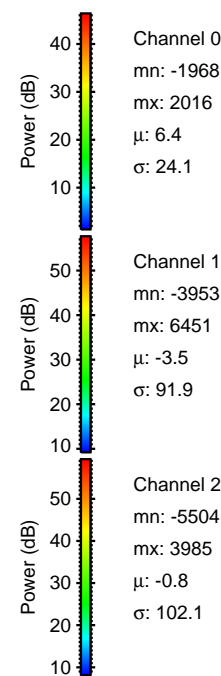
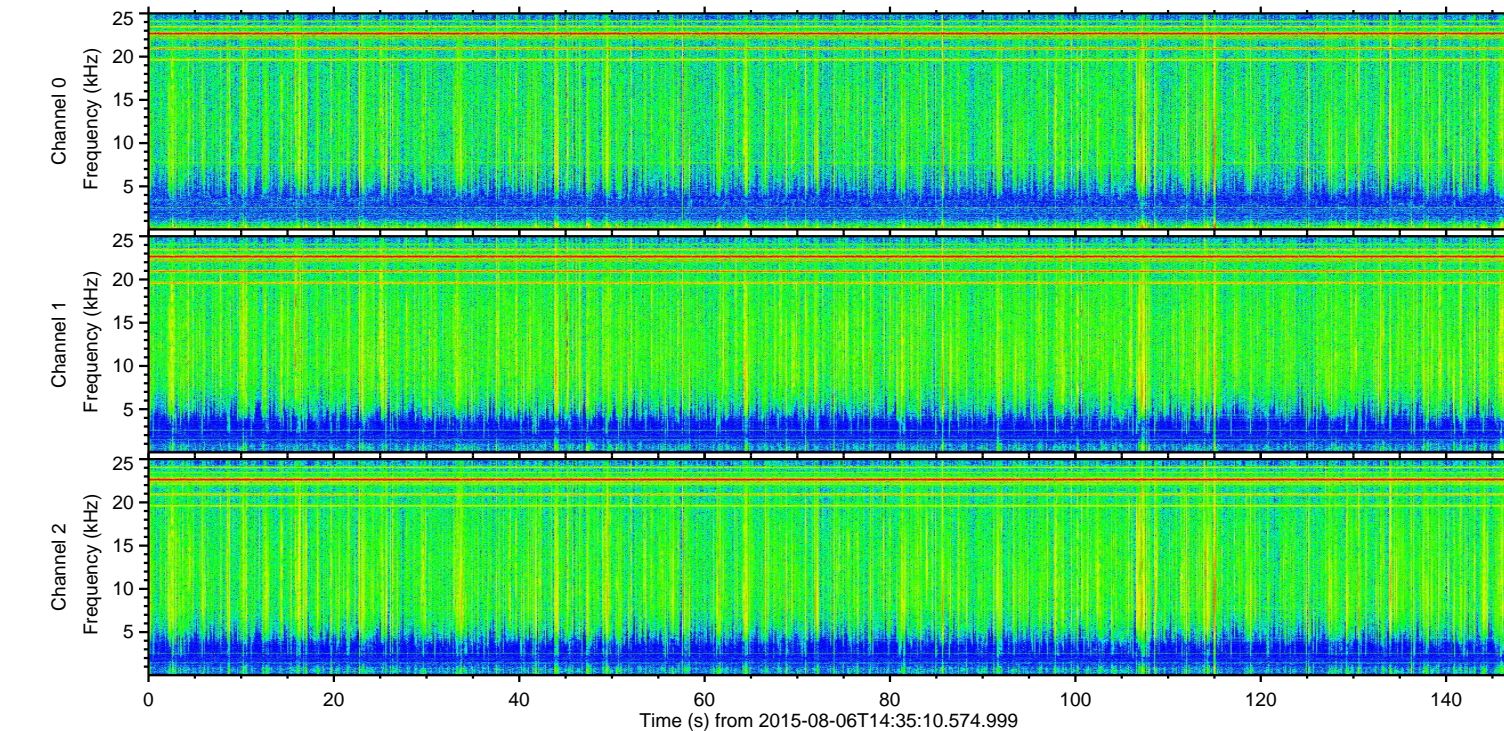
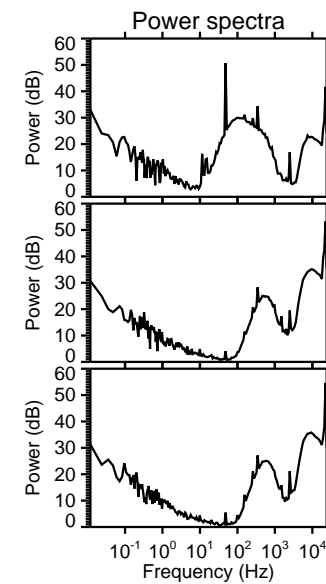
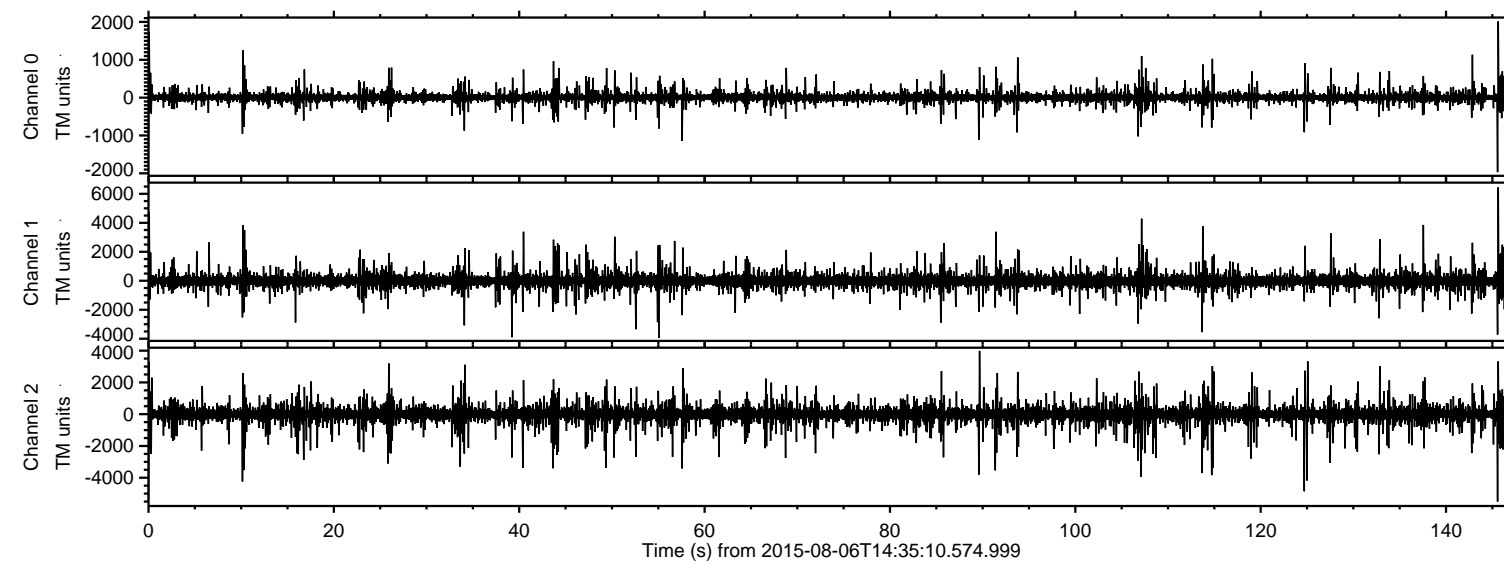

ELMAVAN 3D WAVEFORMS (Measured data sampled at 50 kHz) 51000 packets of 144 samples from 2015-08-06T14:35:10.574.999. Part 146/147

Processed Thu Aug 6 16:42:09 2015 by ELM ver.2012-10-06 from 001__elm20150806_143509__dat00.bin

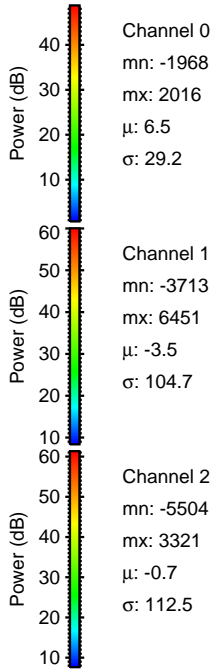
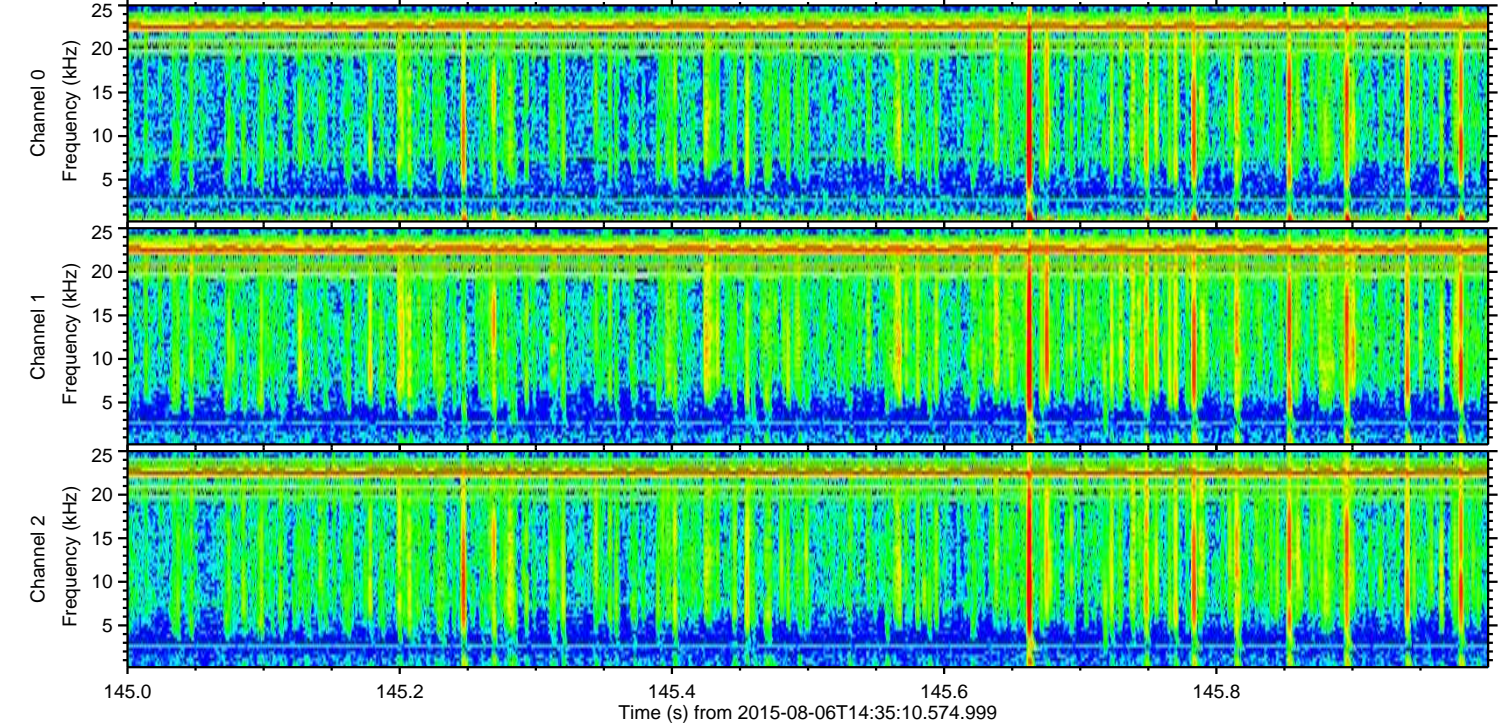
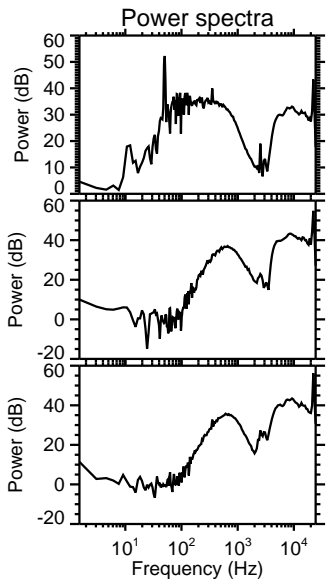
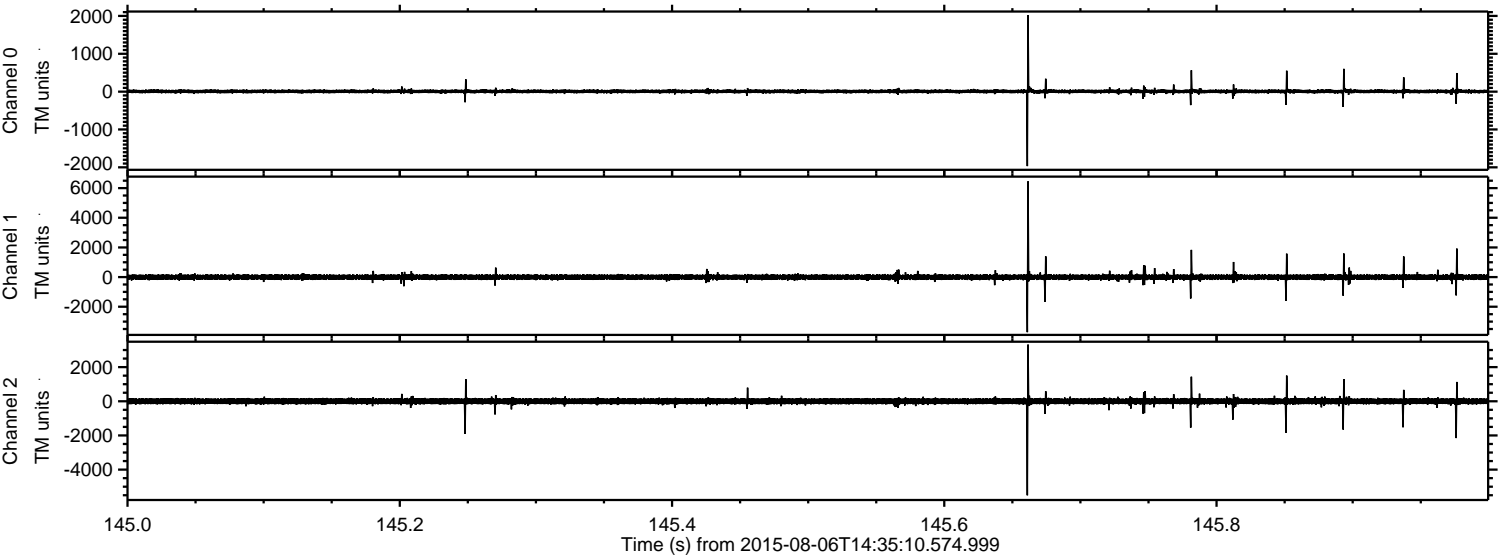

ELMAVAN 3D WAVEFORMS (Measured data sampled at 50 kHz) 51000 packets of 144 samples from 2015-08-06T14:35:10.574.999. Part 1/147

Processed Thu Aug 6 16:42:09 2015 by ELM ver.2012-10-06 from 001__elm20150806_143509__dat00.bin

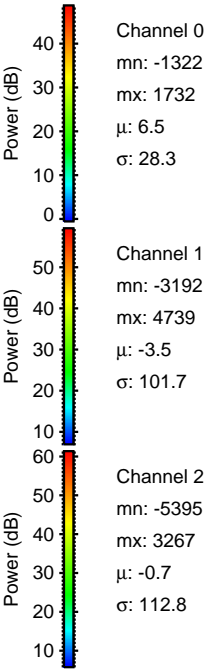
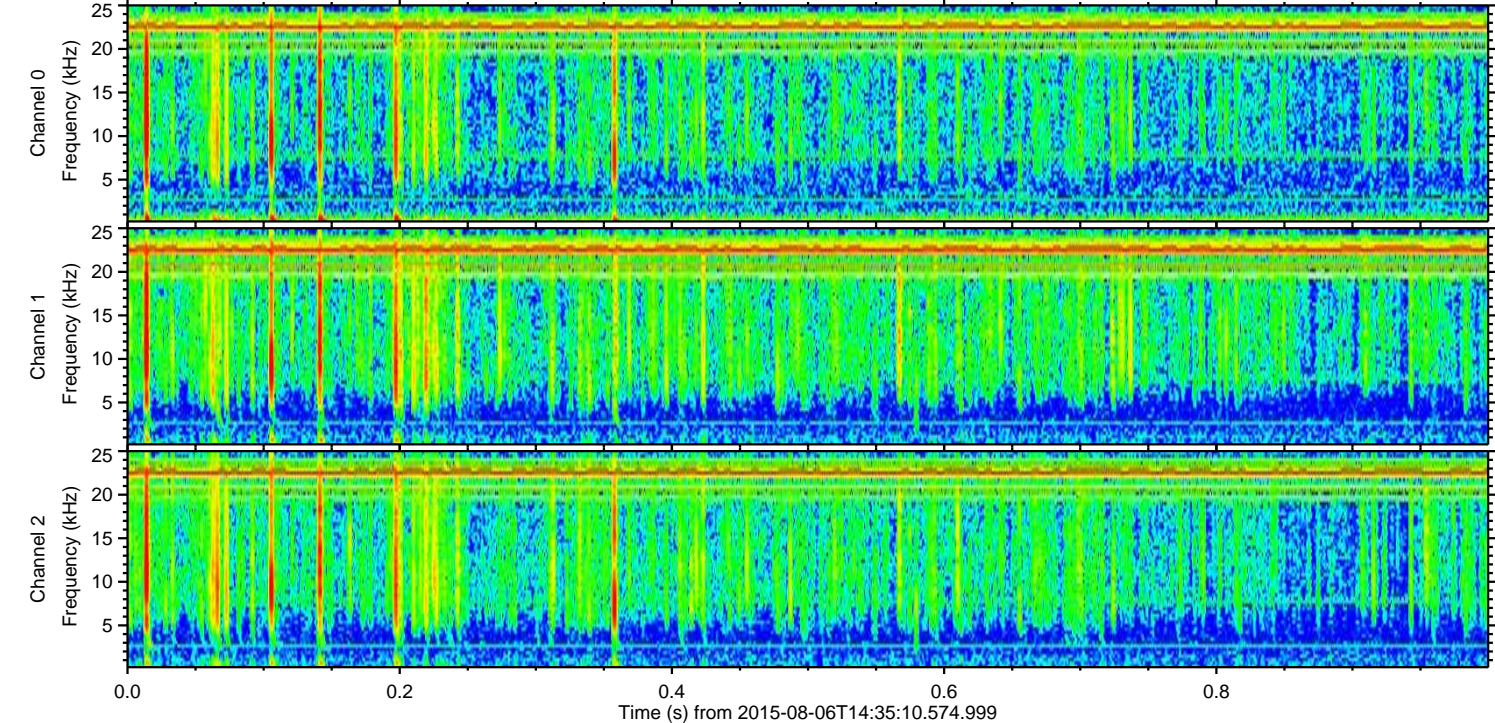
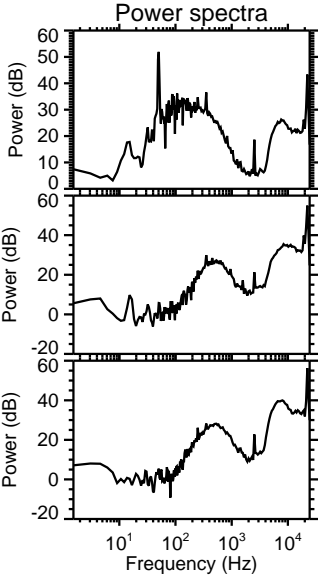
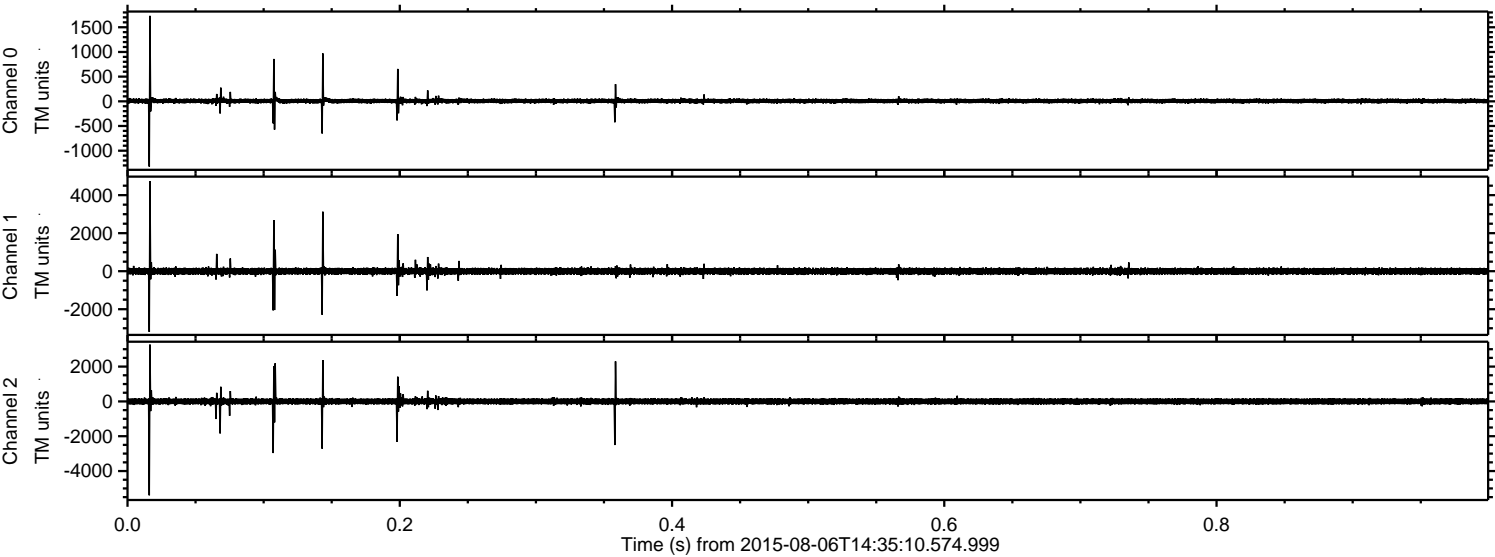

ELMAVAN 3D WAVEFORMS (Measured data sampled at 50 kHz) 51000 packets of 144 samples from 2015-08-06T14:35:10.574.999. Part 125/147

Processed Thu Aug 6 16:42:10 2015 by ELM ver.2012-10-06 from 001__elm20150806_143509__dat00.bin

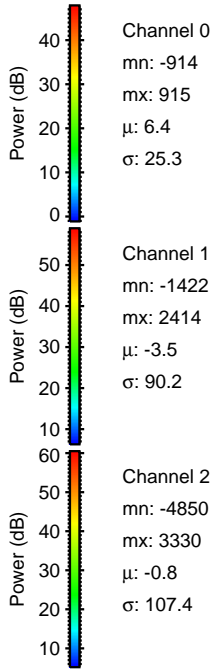
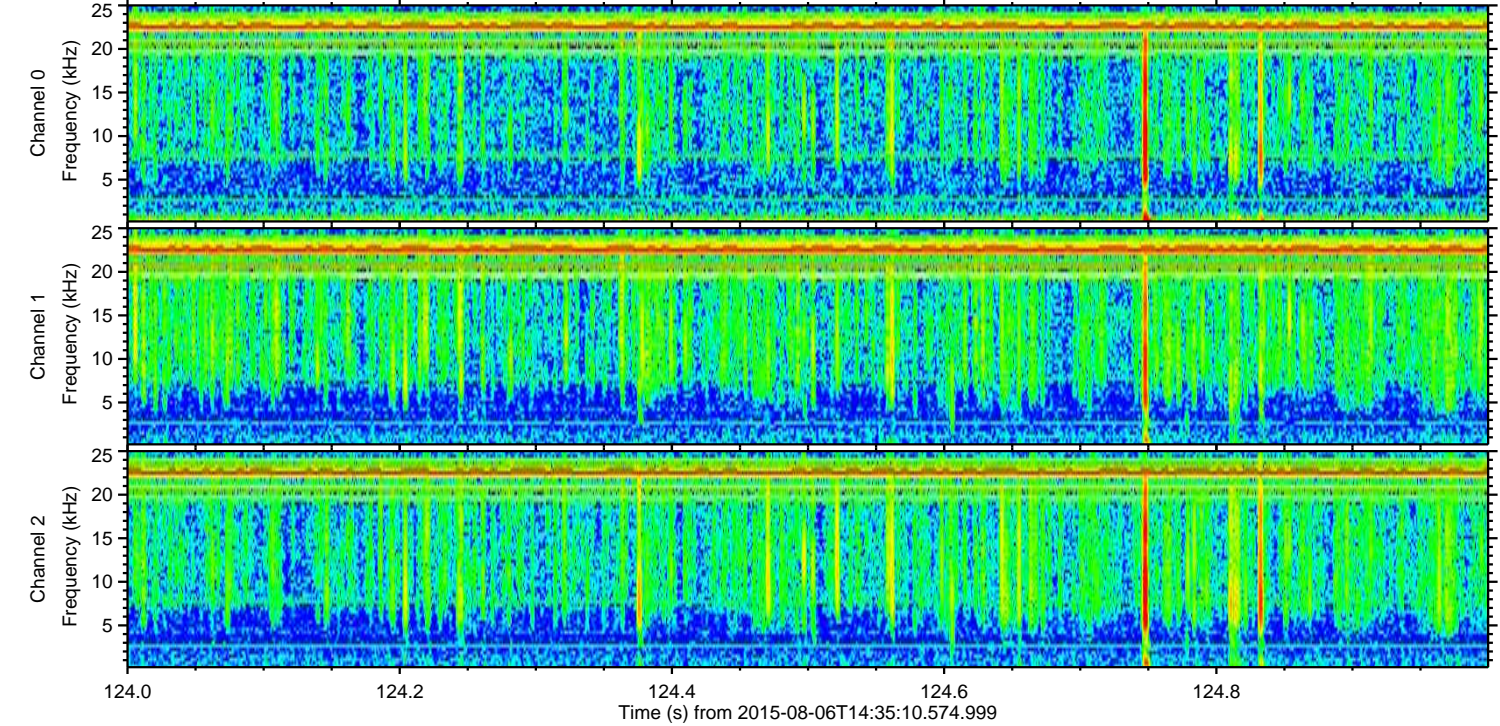
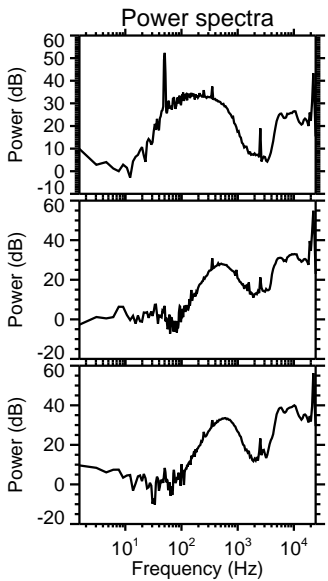
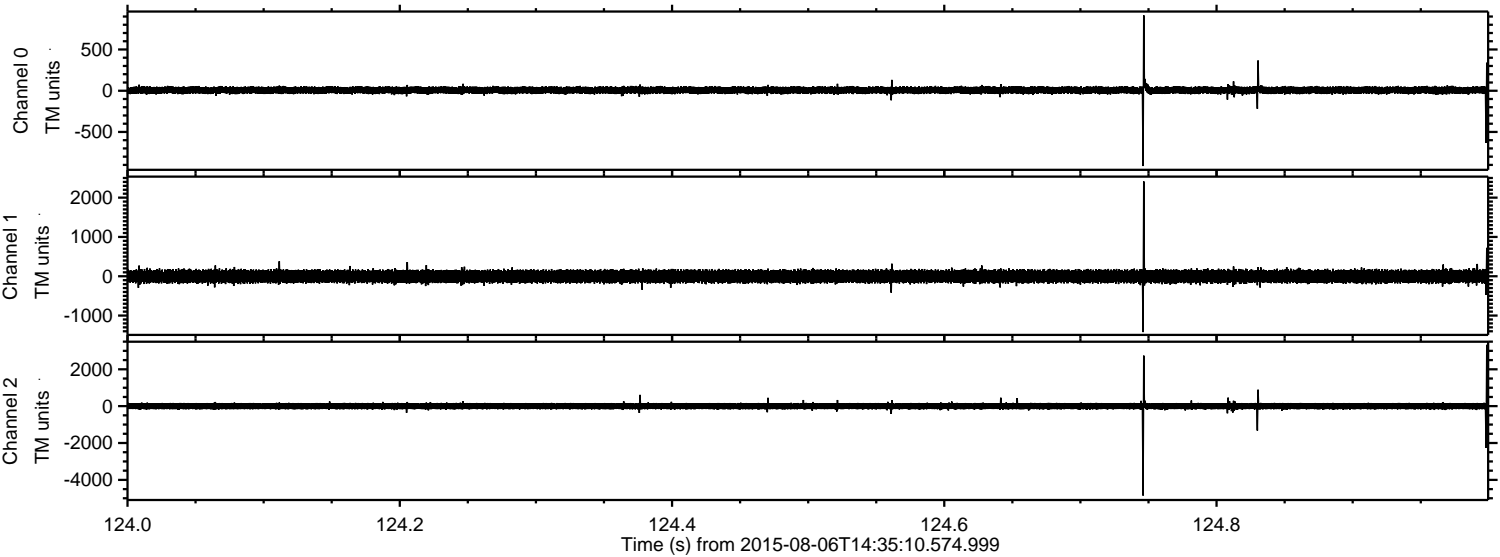

ELMAVAN 3D WAVEFORMS (Measured data sampled at 50 kHz) 51000 packets of 144 samples from 2015-08-06T14:35:10.574.999. Part 108/147

Processed Thu Aug 6 16:42:11 2015 by ELM ver.2012-10-06 from 001__elm20150806_143509__dat00.bin

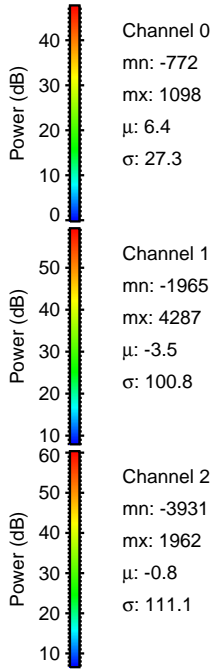
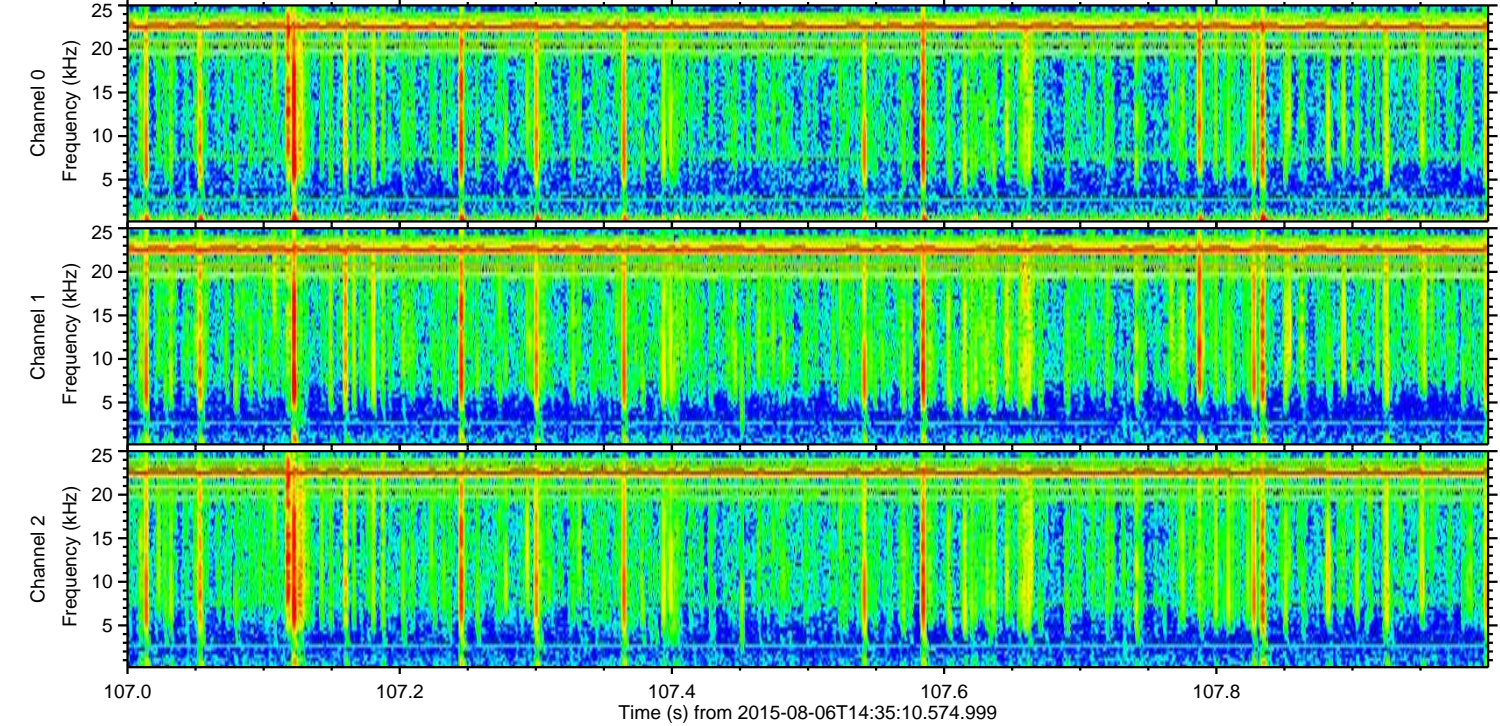
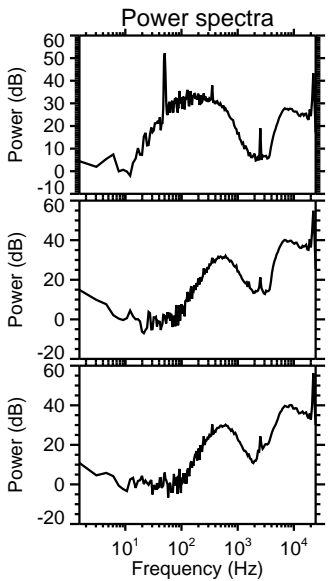
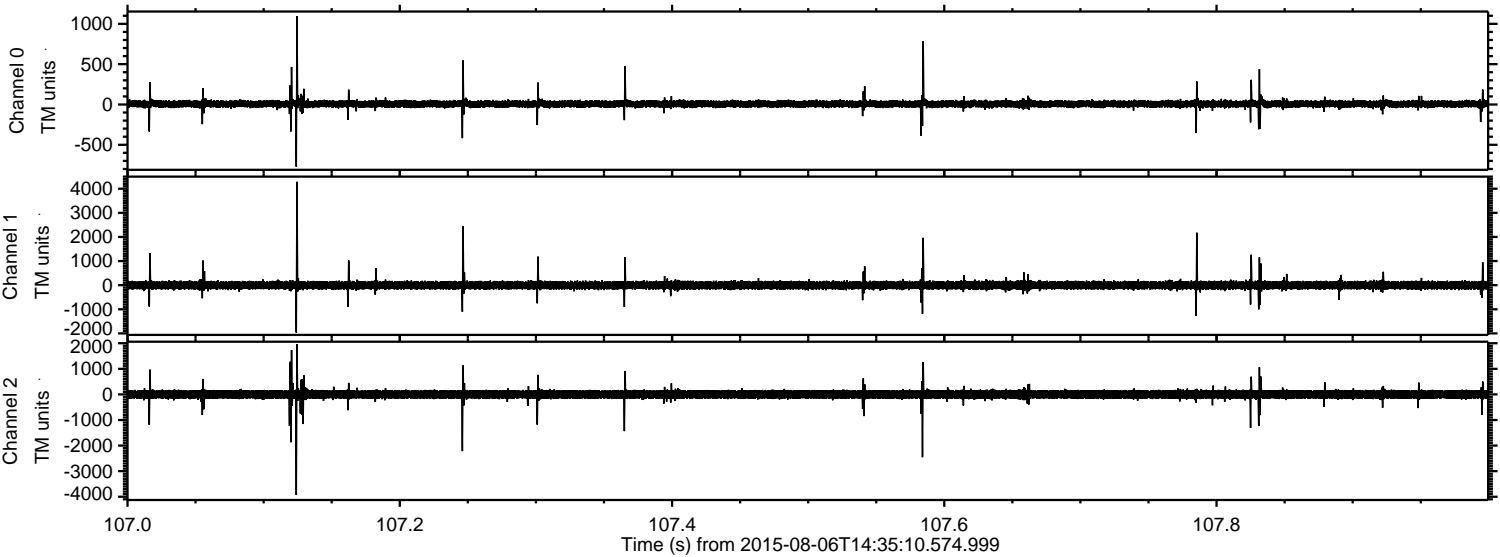

Channel 0
mn: -772
mx: 1098
 μ : 6.4
 σ : 27.3

Channel 1
mn: -1965
mx: 4287
 μ : -3.5
 σ : 100.8

Channel 2
mn: -3931
mx: 1962
 μ : -0.8
 σ : 111.1

Processed Thu Aug 6 16:42:12 2015 by ELM ver.2012-10-06 from 001__elm20150806_143509__dat00.bin

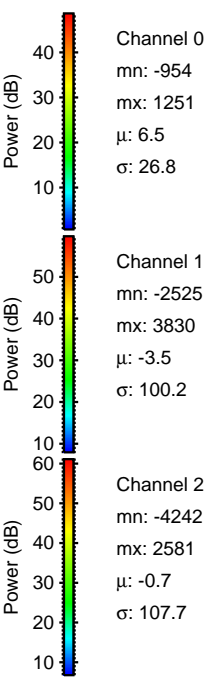
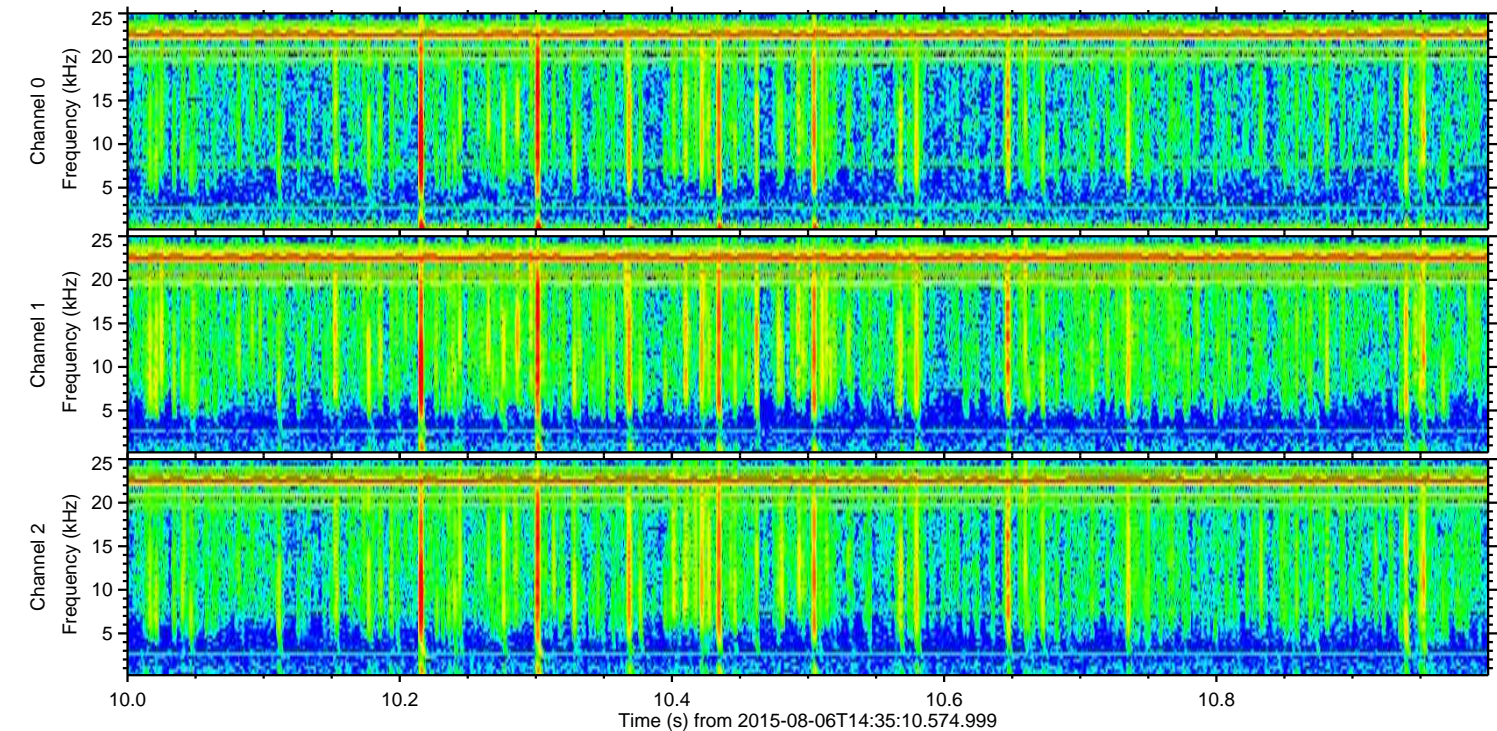
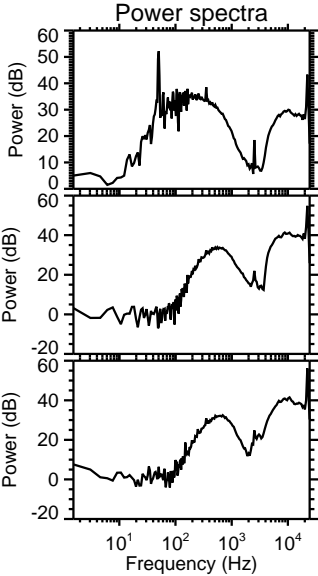
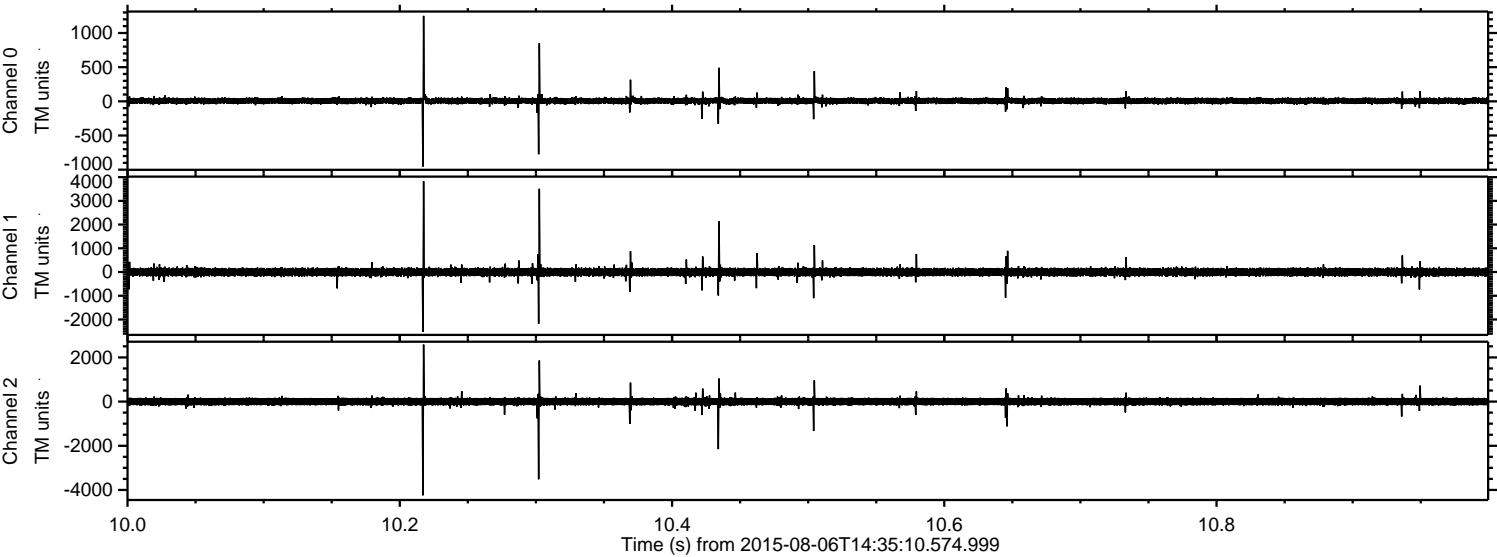

ELMAVAN 3D WAVEFORMS (Measured data sampled at 50 kHz) 51000 packets of 144 samples from 2015-08-06T14:35:10.574.999. Part 126/147

Processed Thu Aug 6 16:42:13 2015 by ELM ver.2012-10-06 from 001__elm20150806_143509__dat00.bin

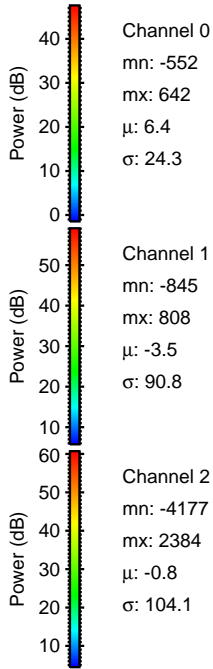
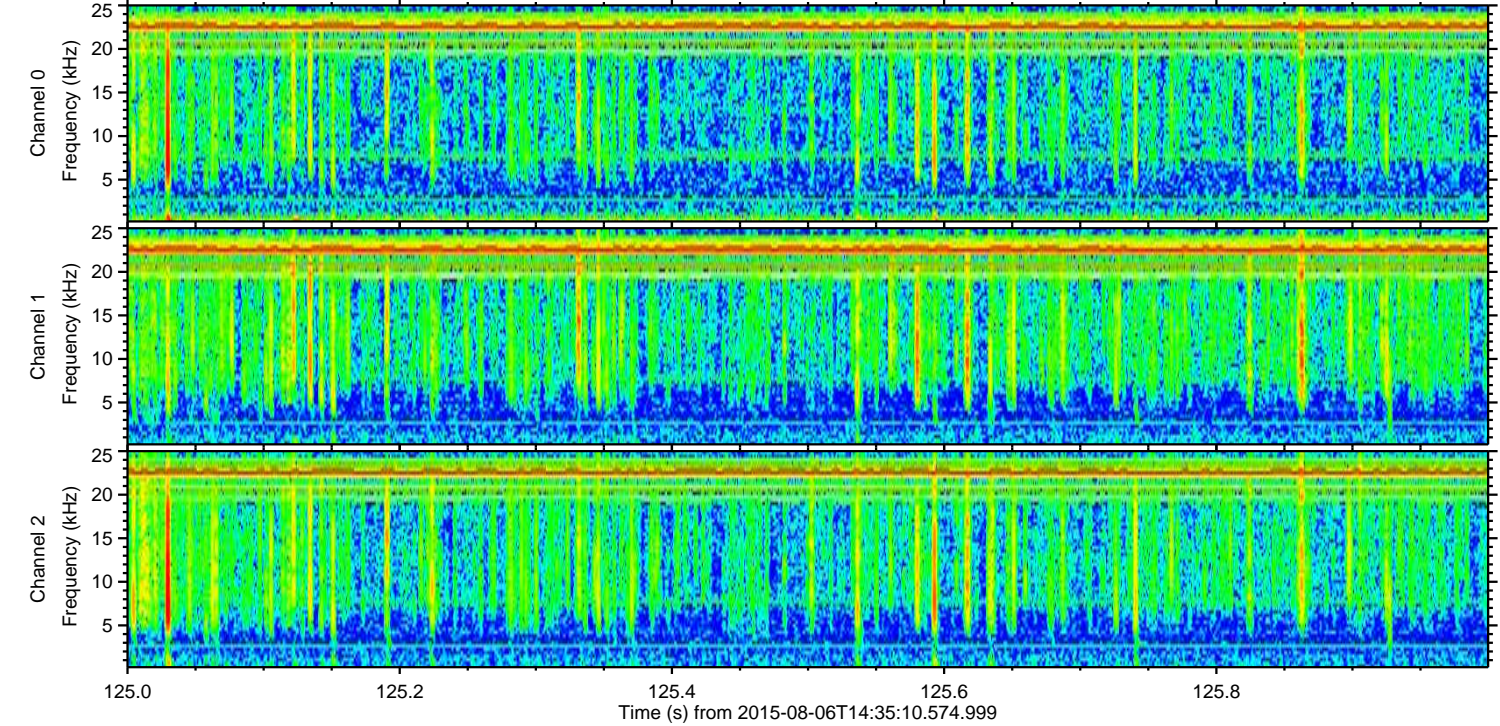
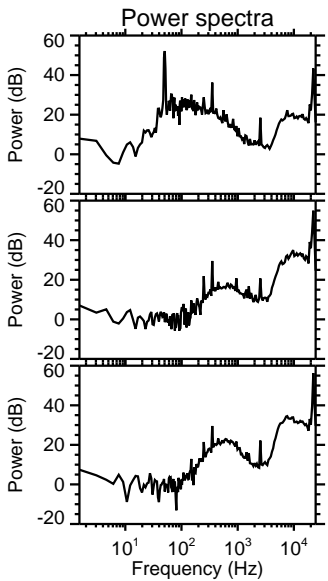
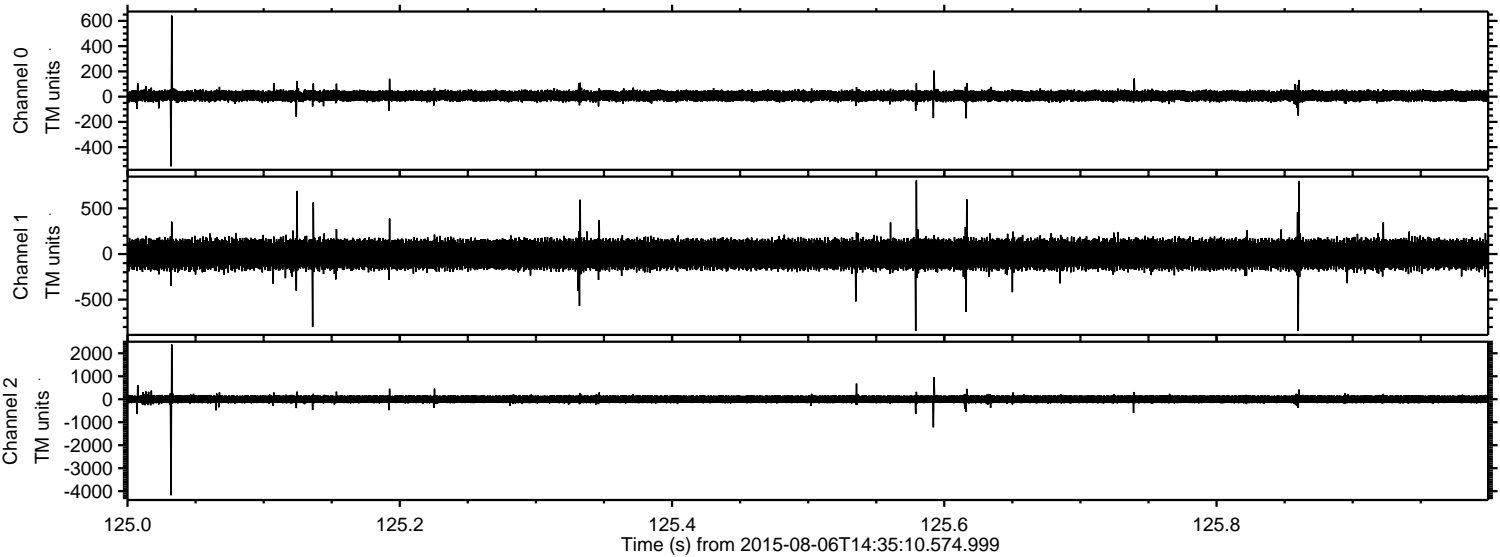

Processed Thu Aug 6 16:42:14 2015 by ELM ver.2012-10-06 from 001__elm20150806_143509__dat00.bin

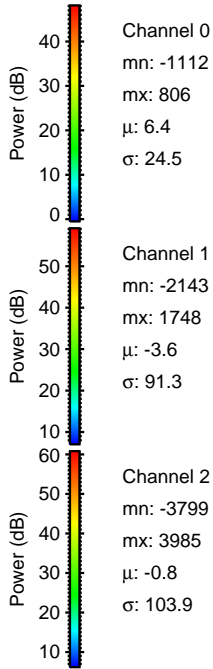
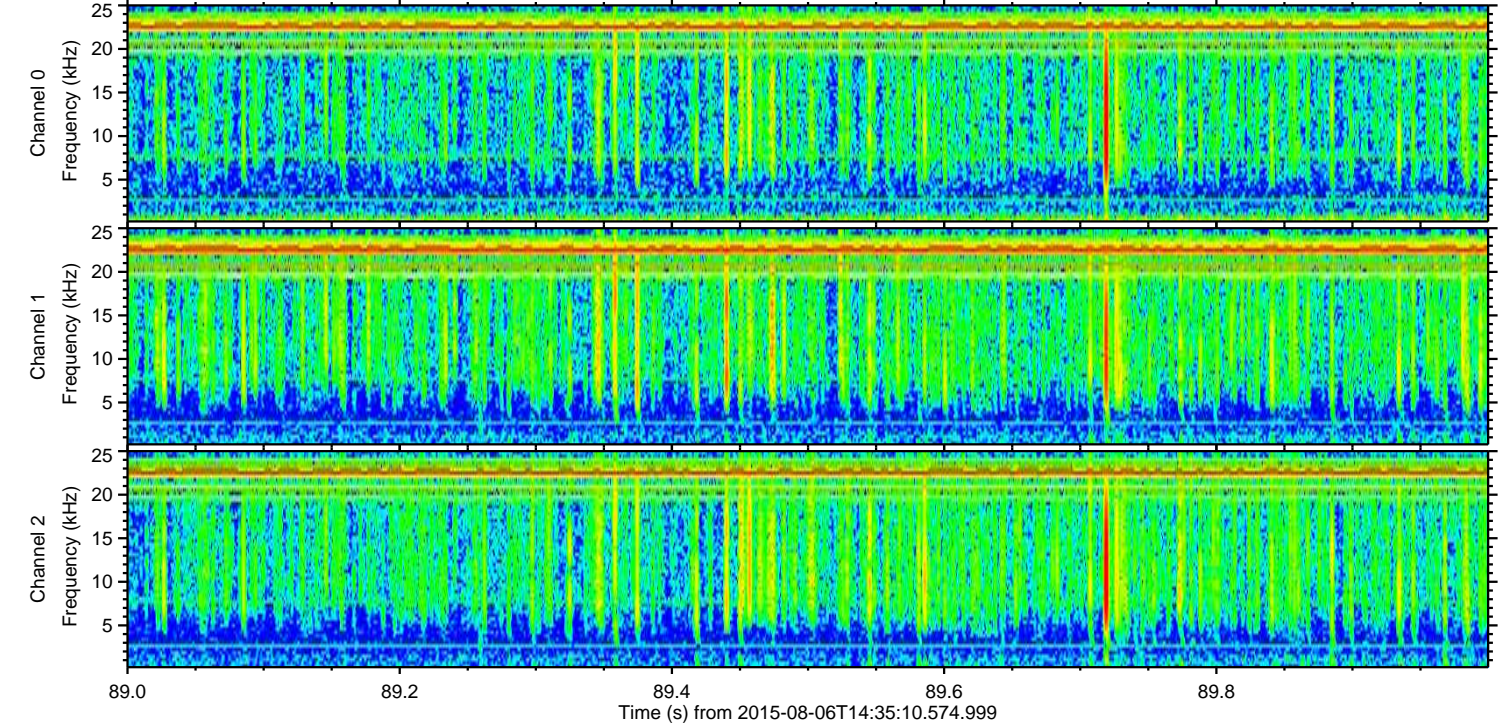
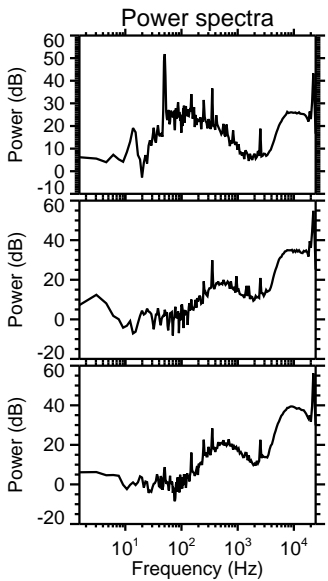
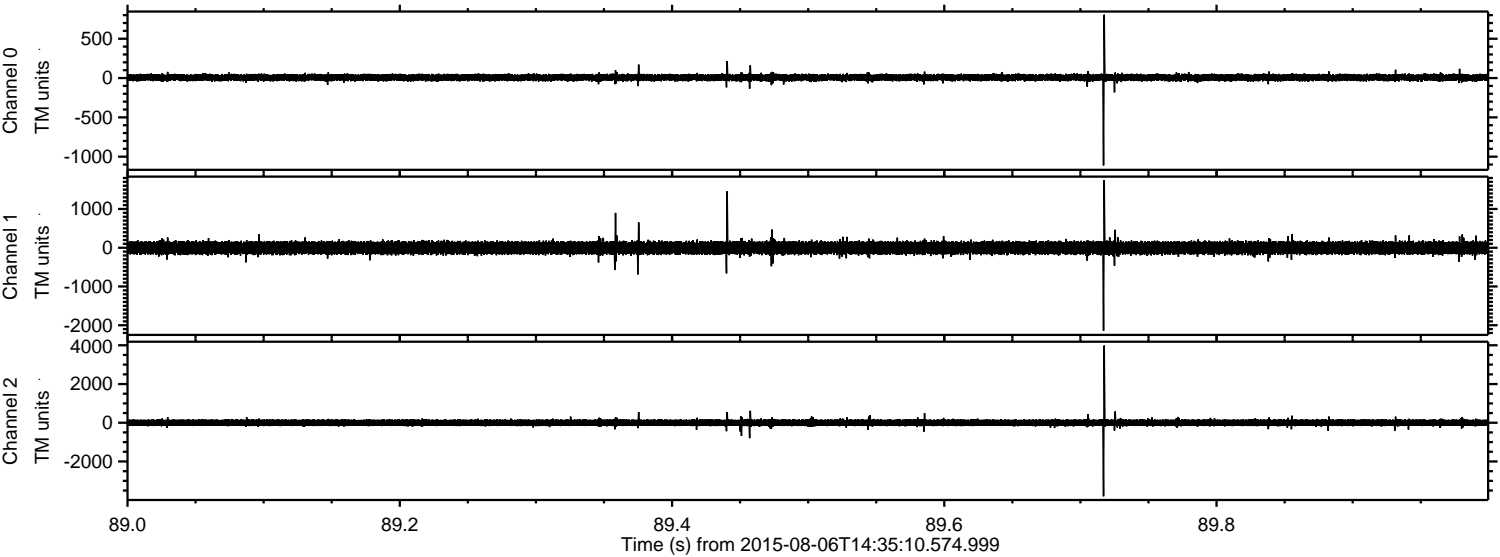

Channel 0
mn: -1112
mx: 806
 μ : 6.4
 σ : 24.5

Channel 1
mn: -2143
mx: 1748
 μ : -3.6
 σ : 91.3

Channel 2
mn: -3799
mx: 3985
 μ : -0.8
 σ : 103.9

Processed Thu Aug 6 16:42:15 2015 by ELM ver.2012-10-06 from 001__elm20150806_143509__dat00.bin

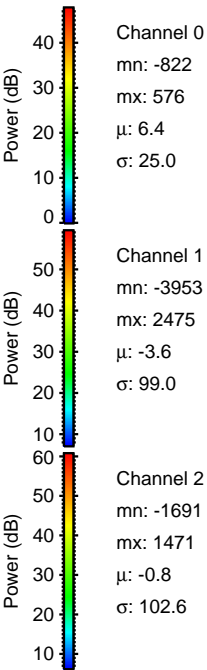
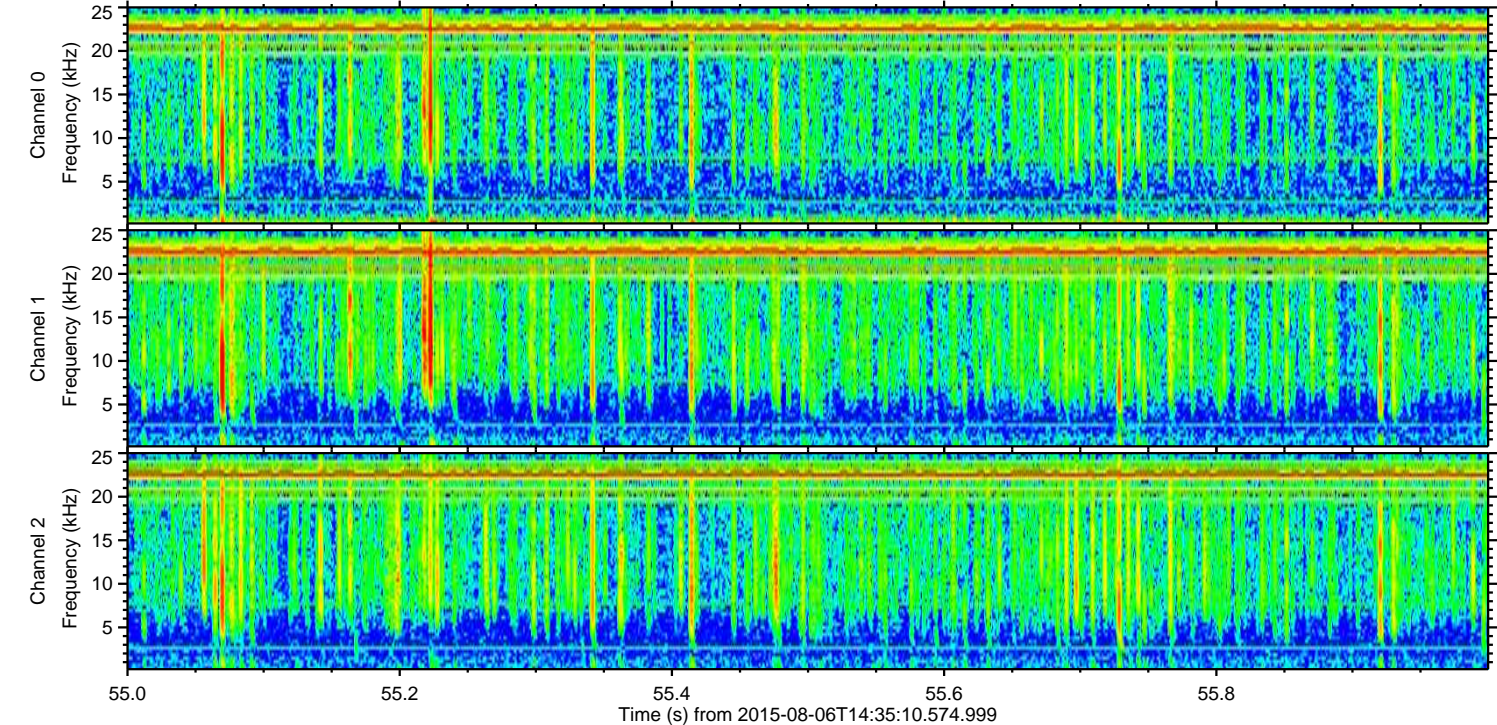
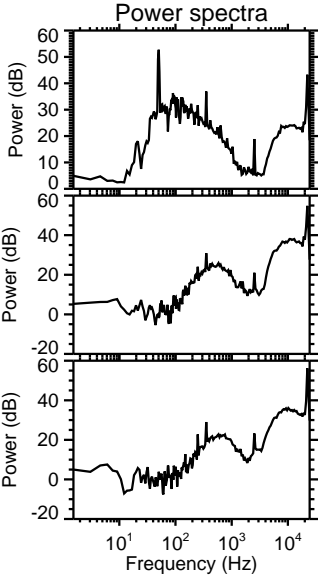
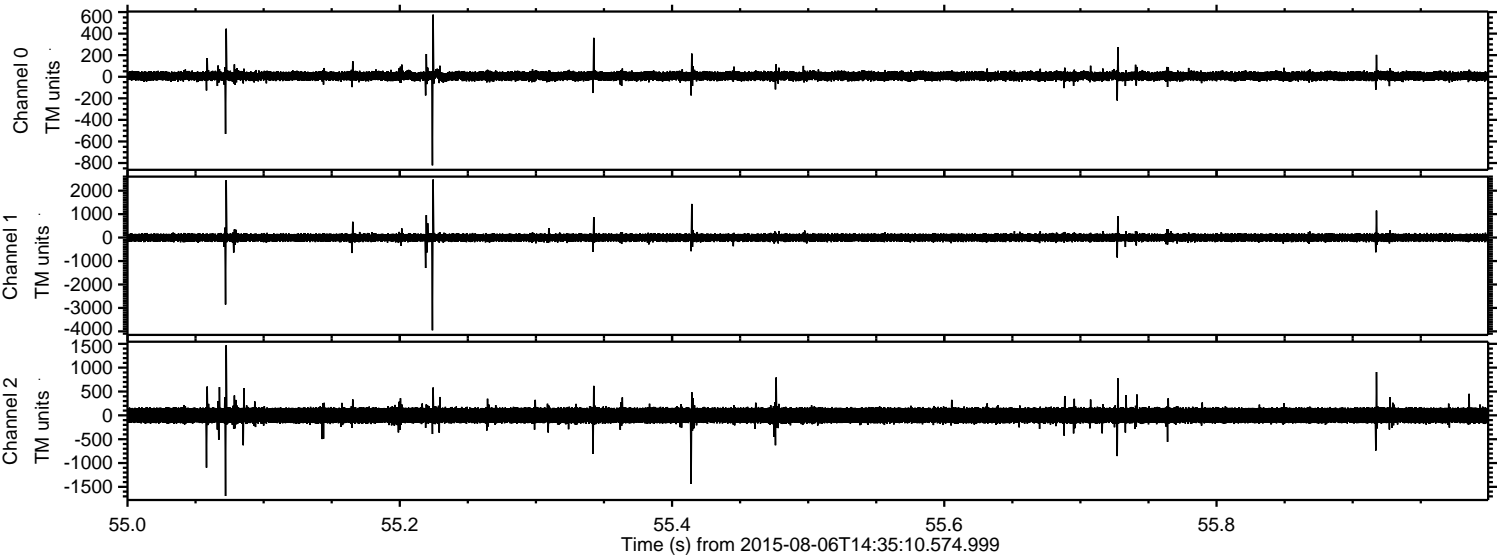

Processed Thu Aug 6 16:42:16 2015 by ELM ver.2012-10-06 from 001__elm20150806_143509__dat00.bin

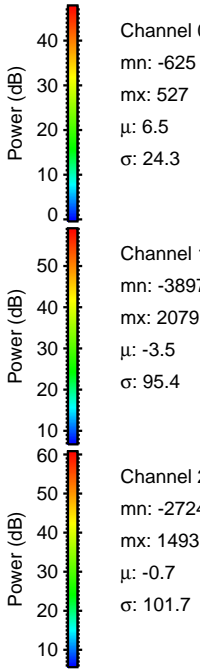
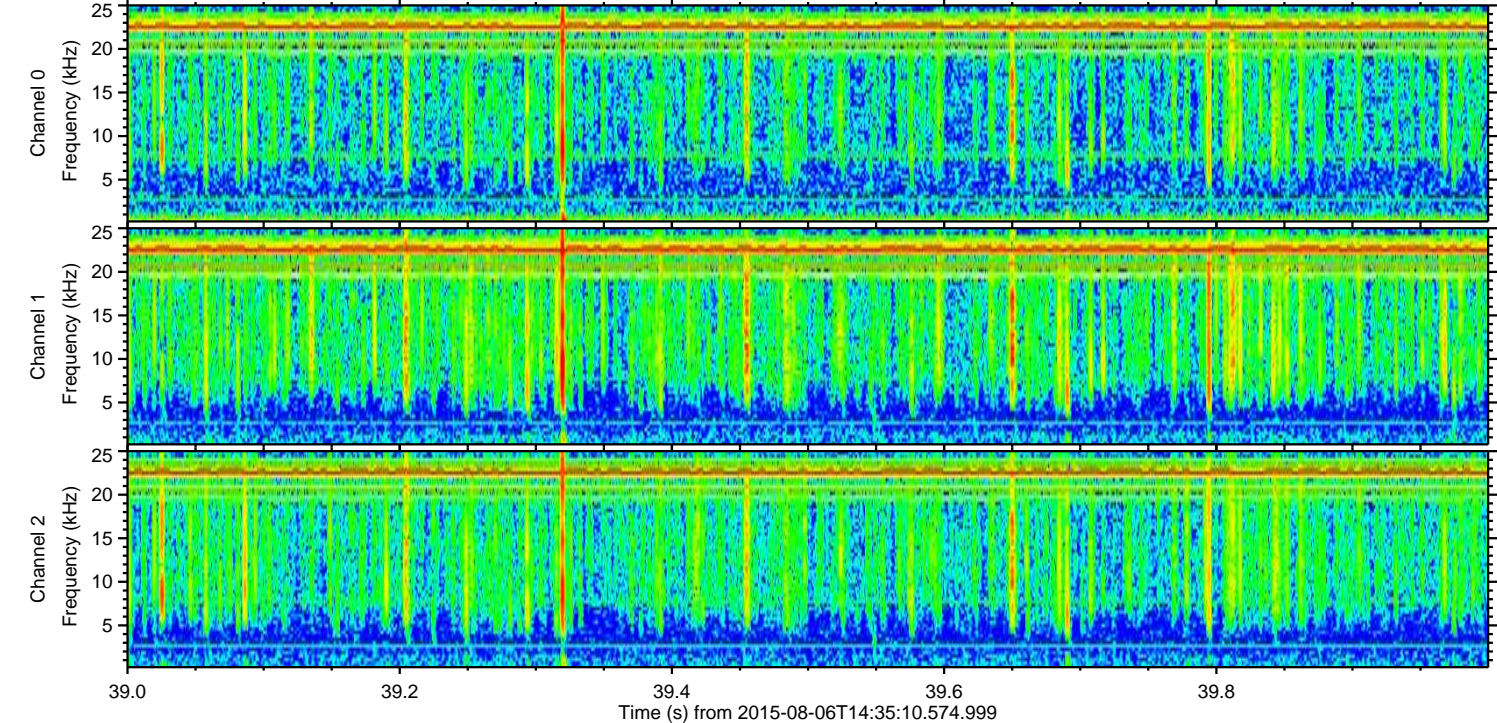
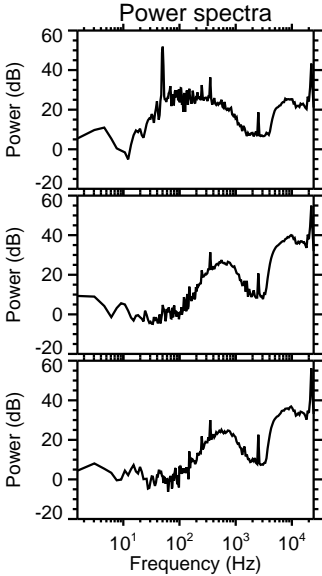
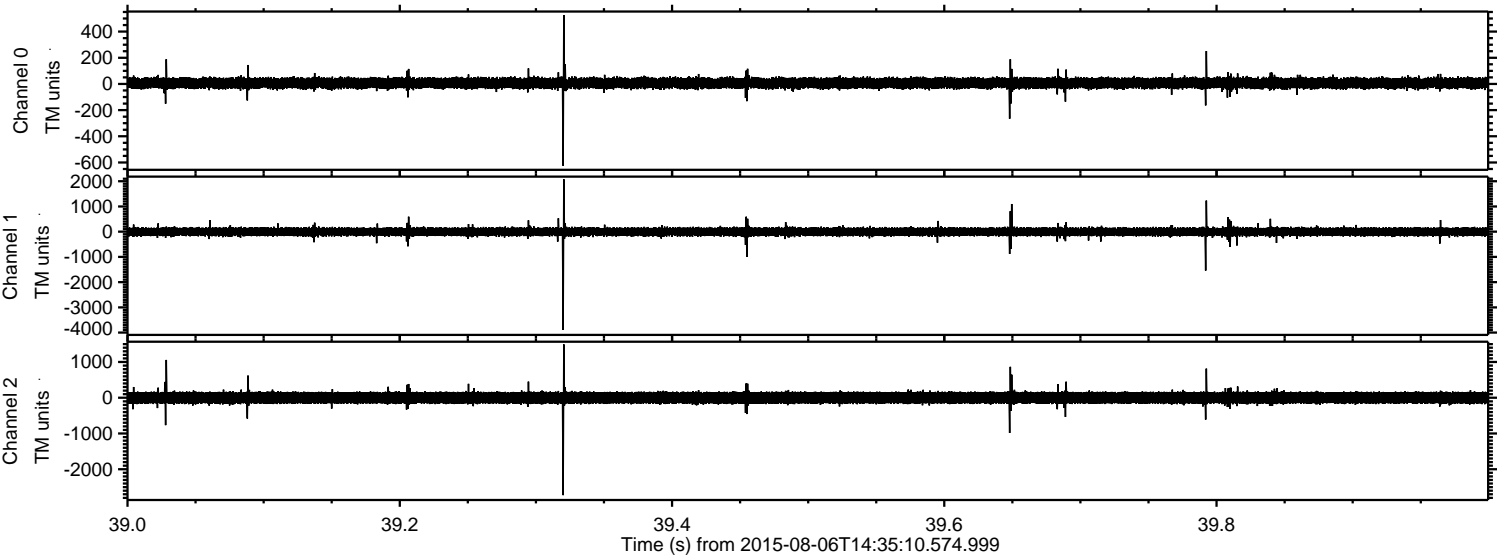

Processed Thu Aug 6 16:42:17 2015 by ELM ver.2012-10-06 from 001__elm20150806_143509__dat00.bin

