

ELMAVAN 3D WAVEFORMS (Measured data sampled at 50 kHz) 51000 packets of 144 samples from 2015-08-06T14:25:10.132.000.

Processed Thu Aug 6 16:30:59 2015 by ELM ver.2012-10-06 from 001__elm20150806_142509__dat00.bin

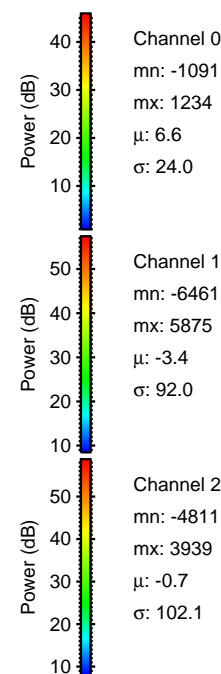
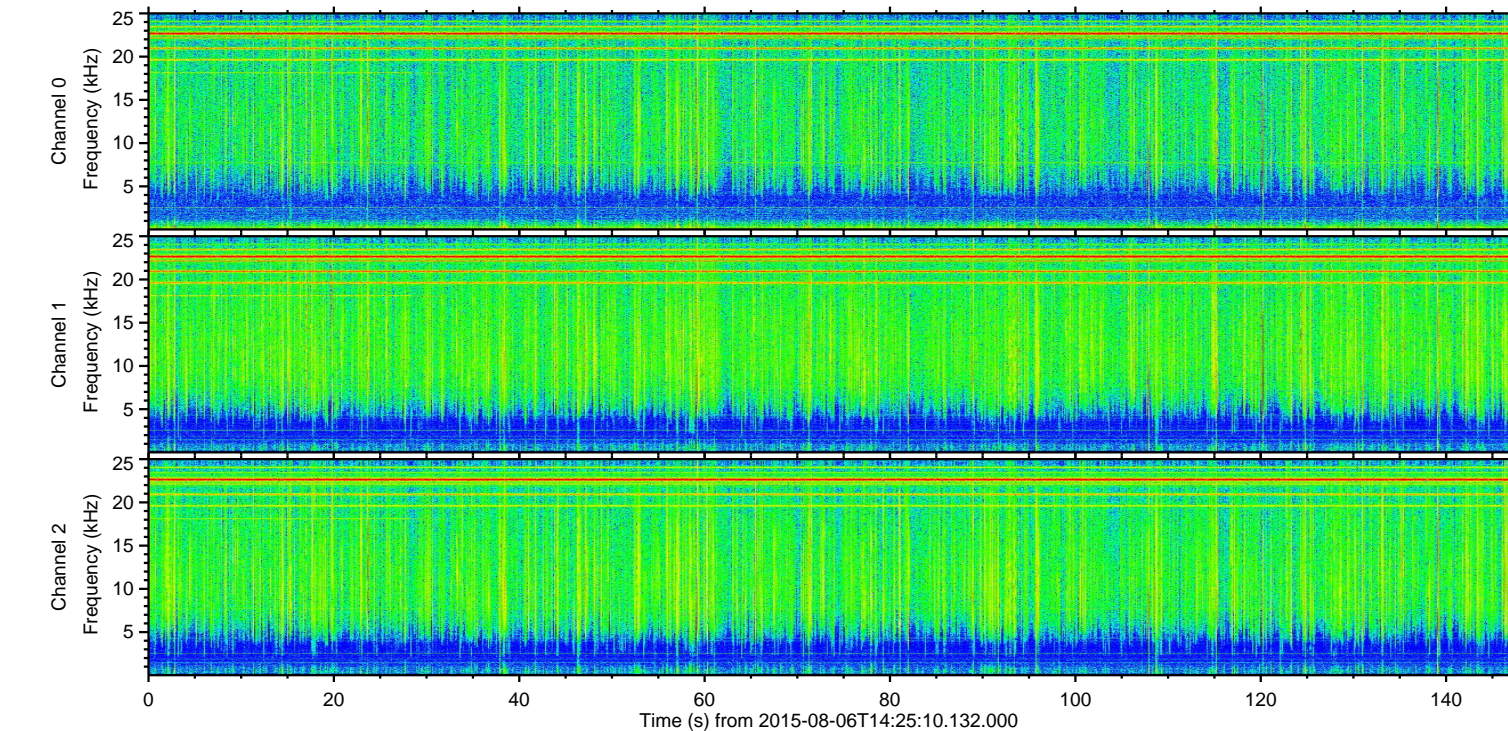
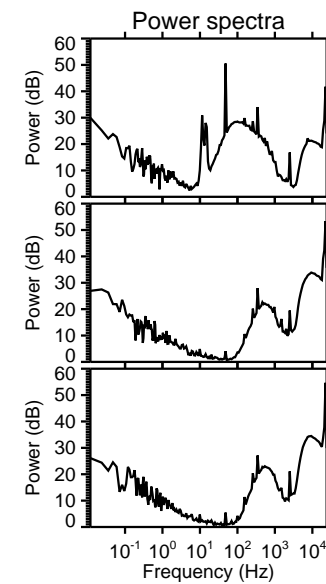
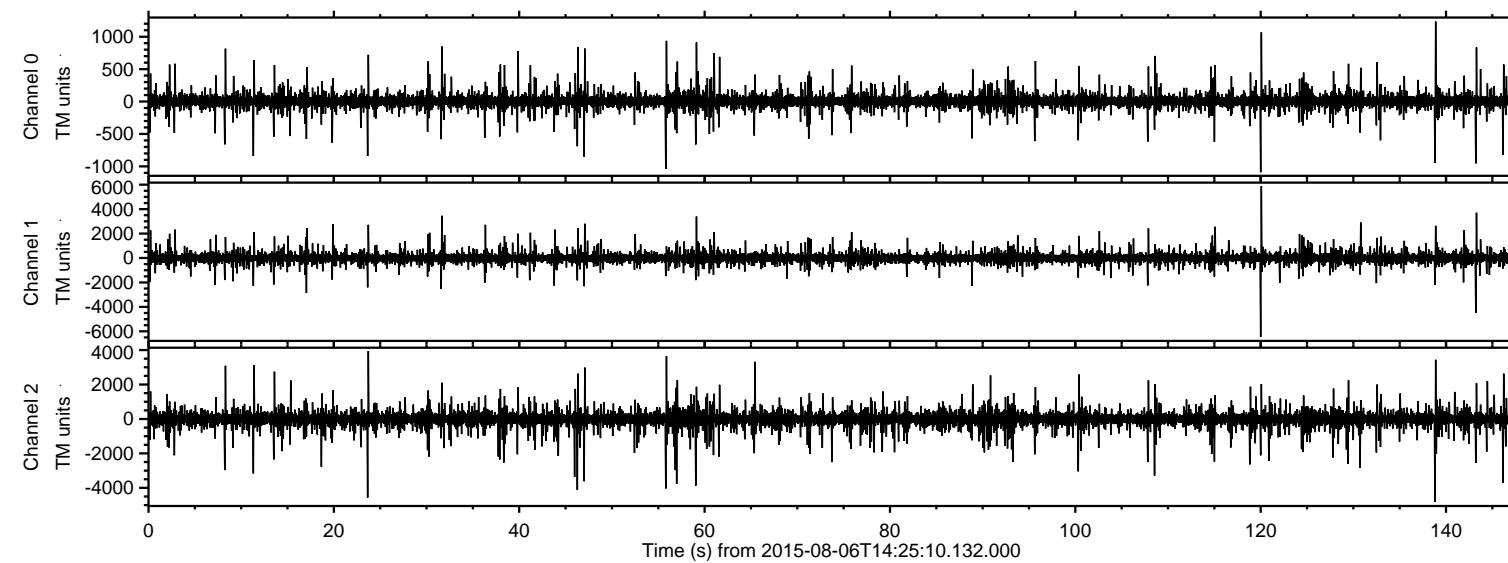

ELMAVAN 3D WAVEFORMS (Measured data sampled at 50 kHz) 51000 packets of 144 samples from 2015-08-06T14:25:10.132.000. Part 121/147

Processed Thu Aug 6 16:31:11 2015 by ELM ver.2012-10-06 from 001__elm20150806_142509__dat00.bin

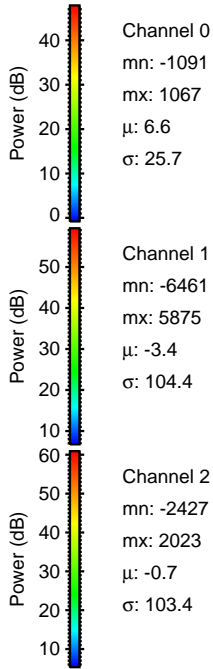
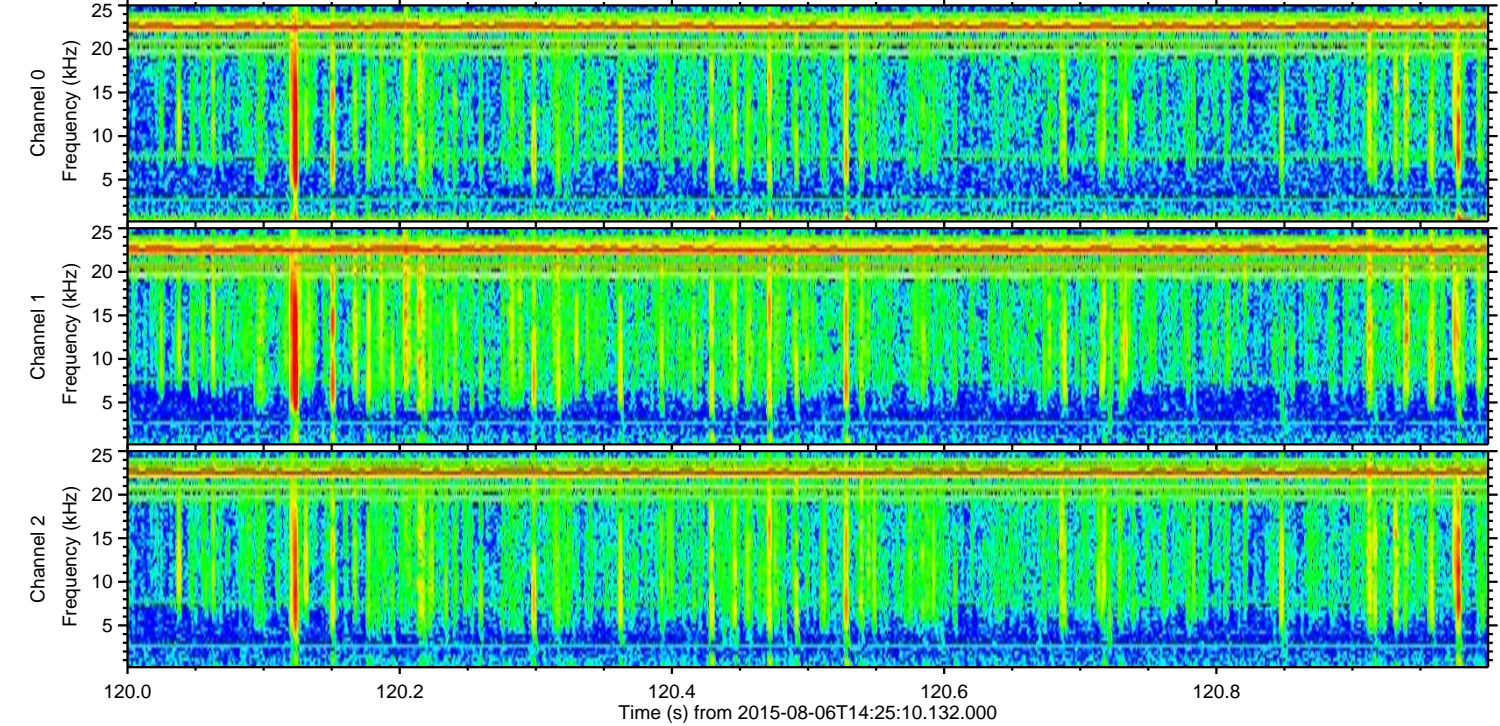
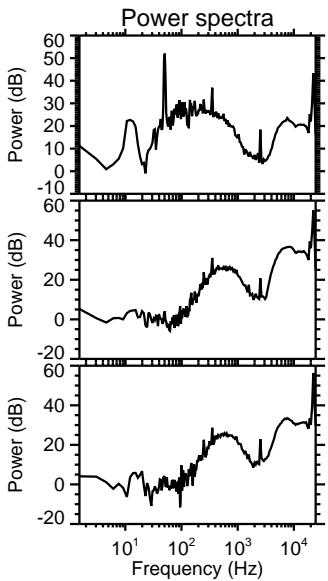
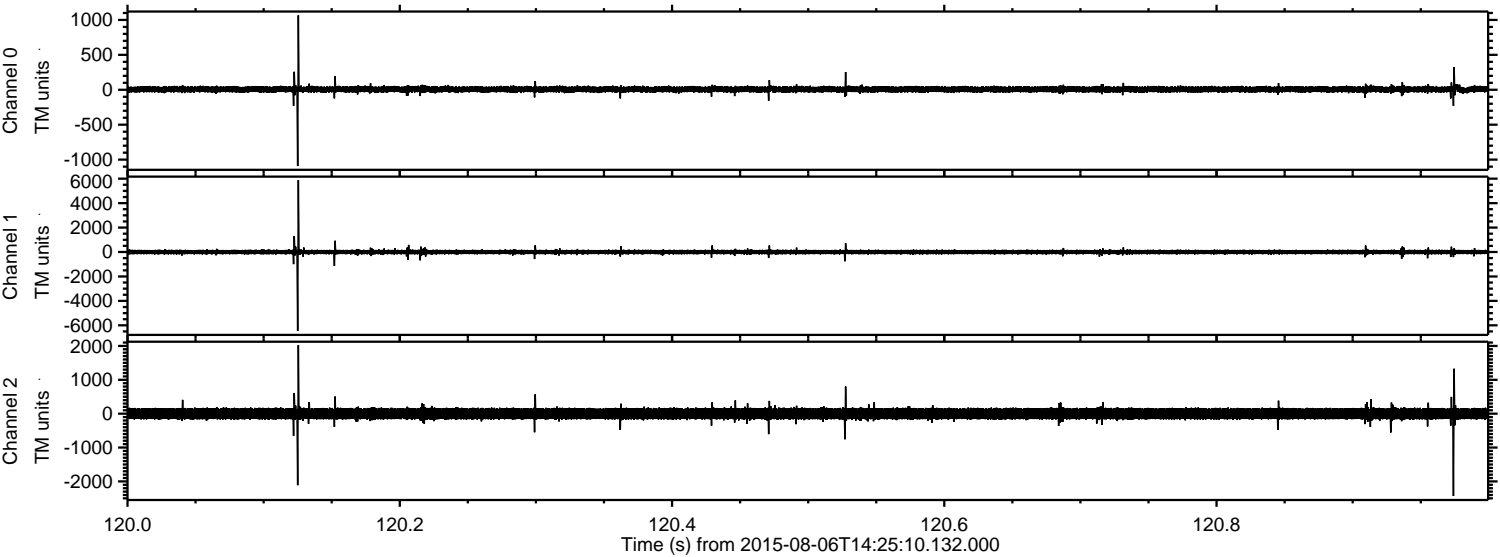

ELMAVAN 3D WAVEFORMS (Measured data sampled at 50 kHz) 51000 packets of 144 samples from 2015-08-06T14:25:10.132.000. Part 139/147

Processed Thu Aug 6 16:31:12 2015 by ELM ver.2012-10-06 from 001__elm20150806_142509__dat00.bin

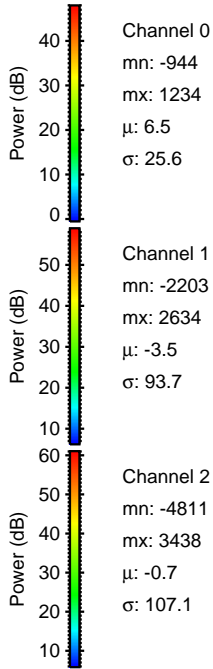
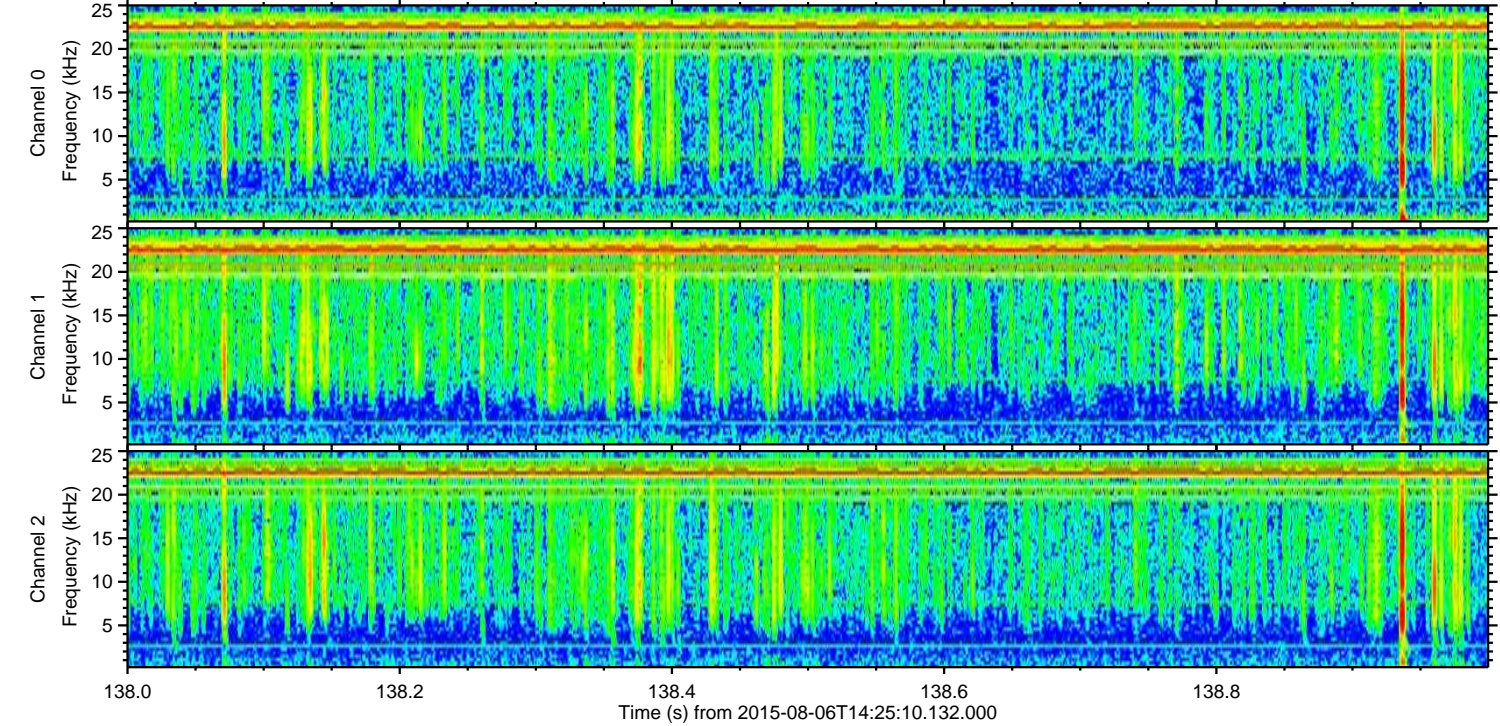
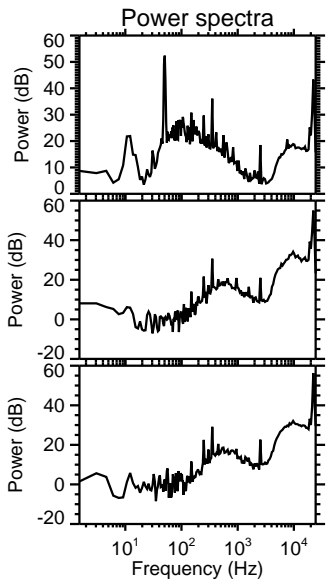
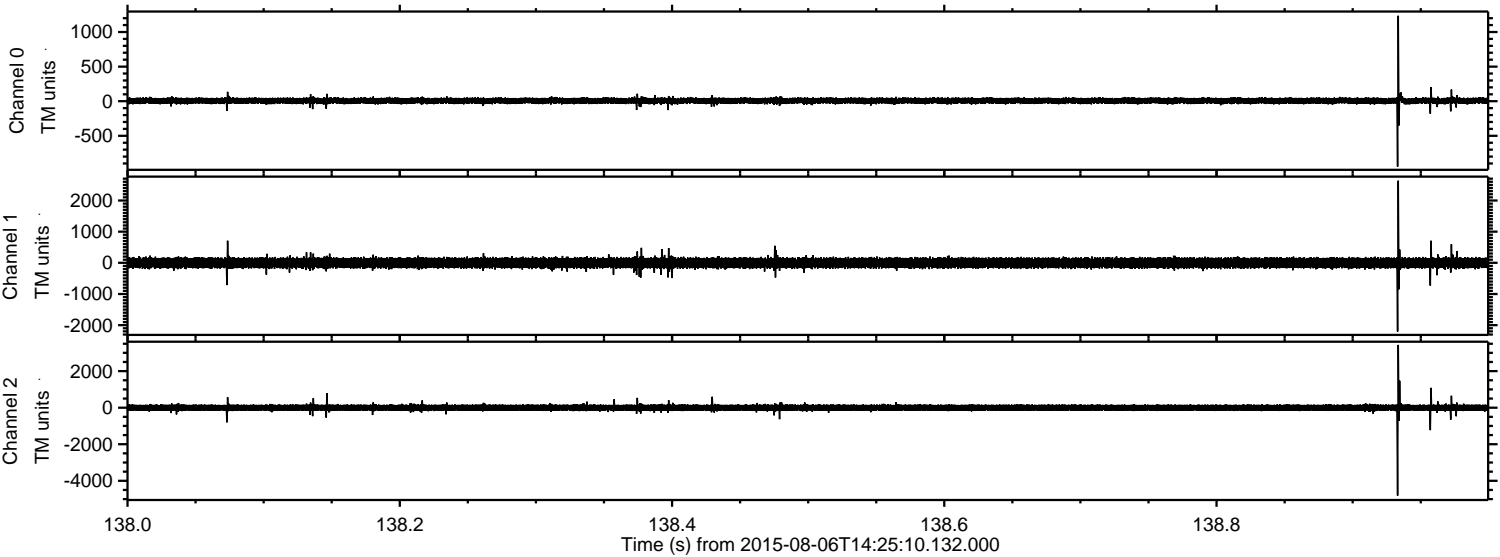

Processed Thu Aug 6 16:31:13 2015 by ELM ver.2012-10-06 from 001__elm20150806_142509__dat00.bin

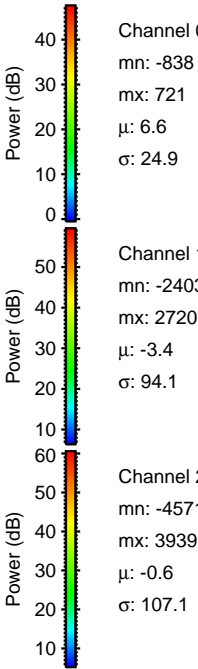
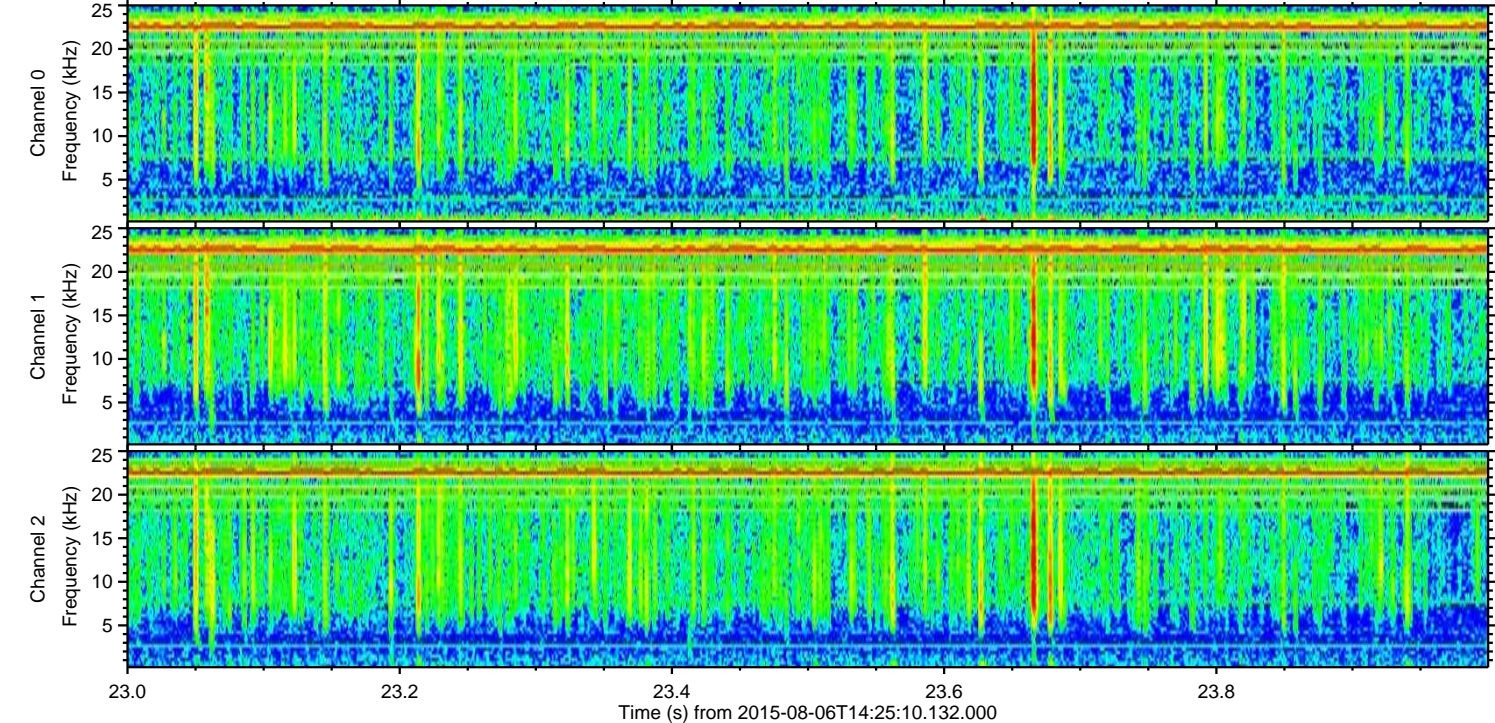
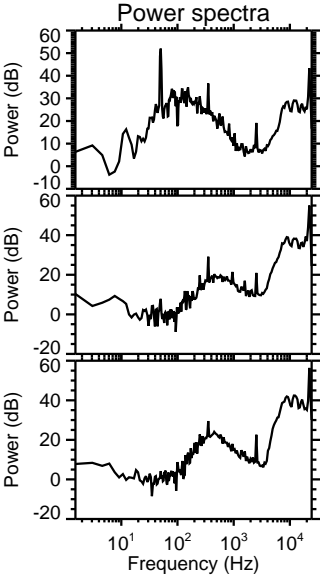
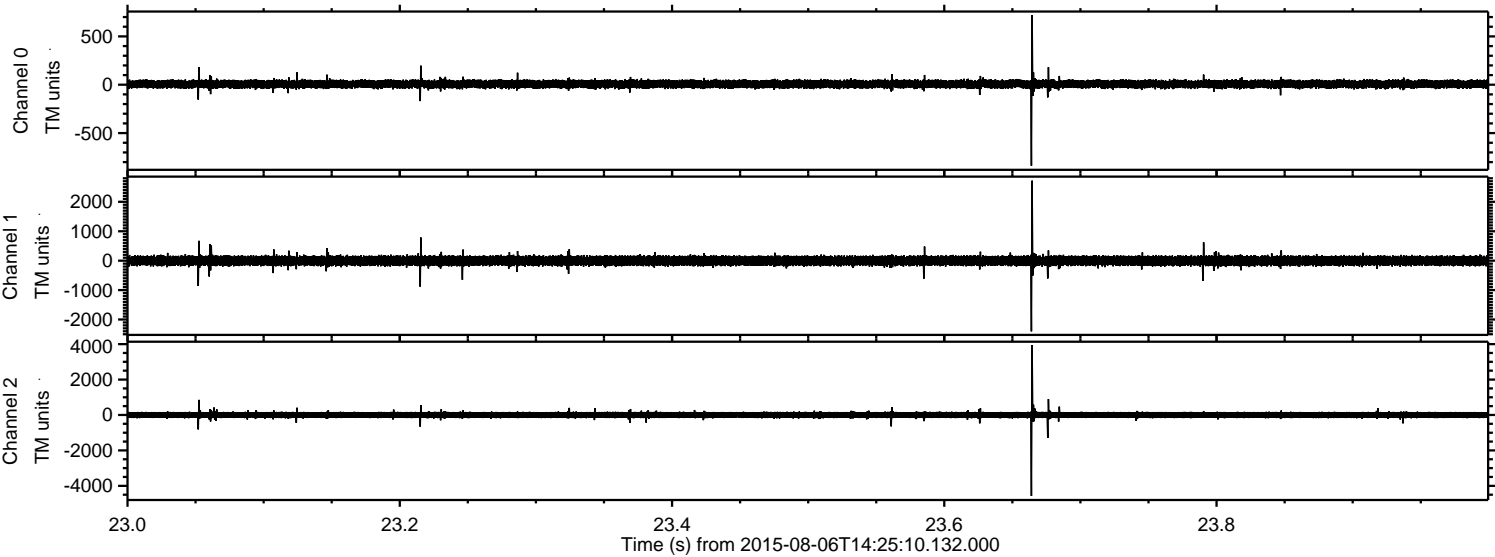

ELMAVAN 3D WAVEFORMS (Measured data sampled at 50 kHz) 51000 packets of 144 samples from 2015-08-06T14:25:10.132.000. Part 144/147

Processed Thu Aug 6 16:31:14 2015 by ELM ver.2012-10-06 from 001__elm20150806_142509__dat00.bin

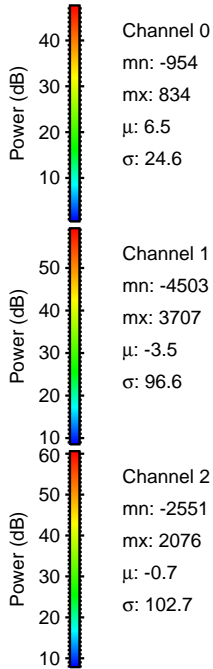
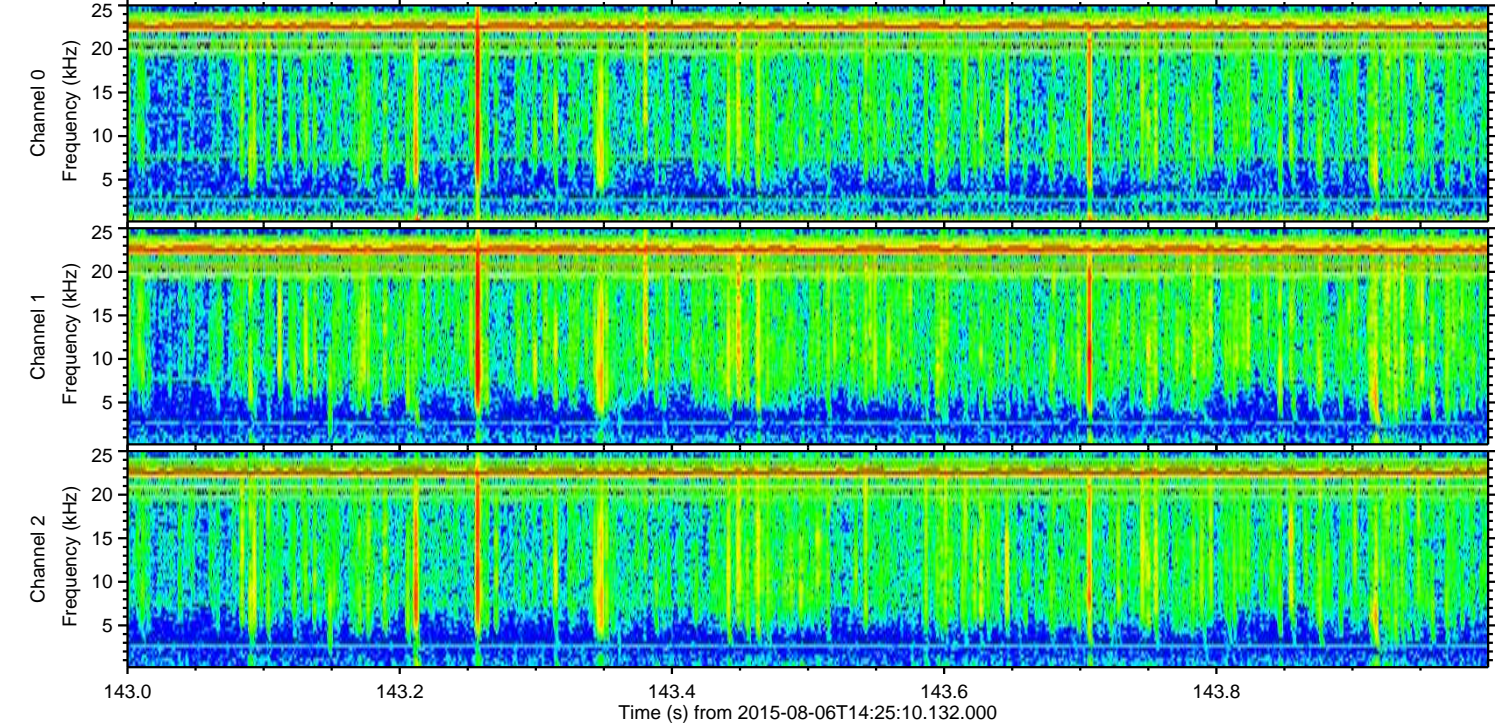
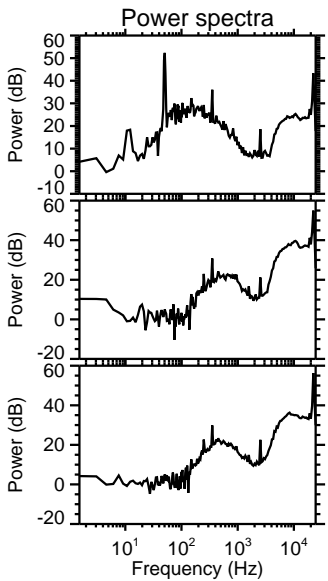
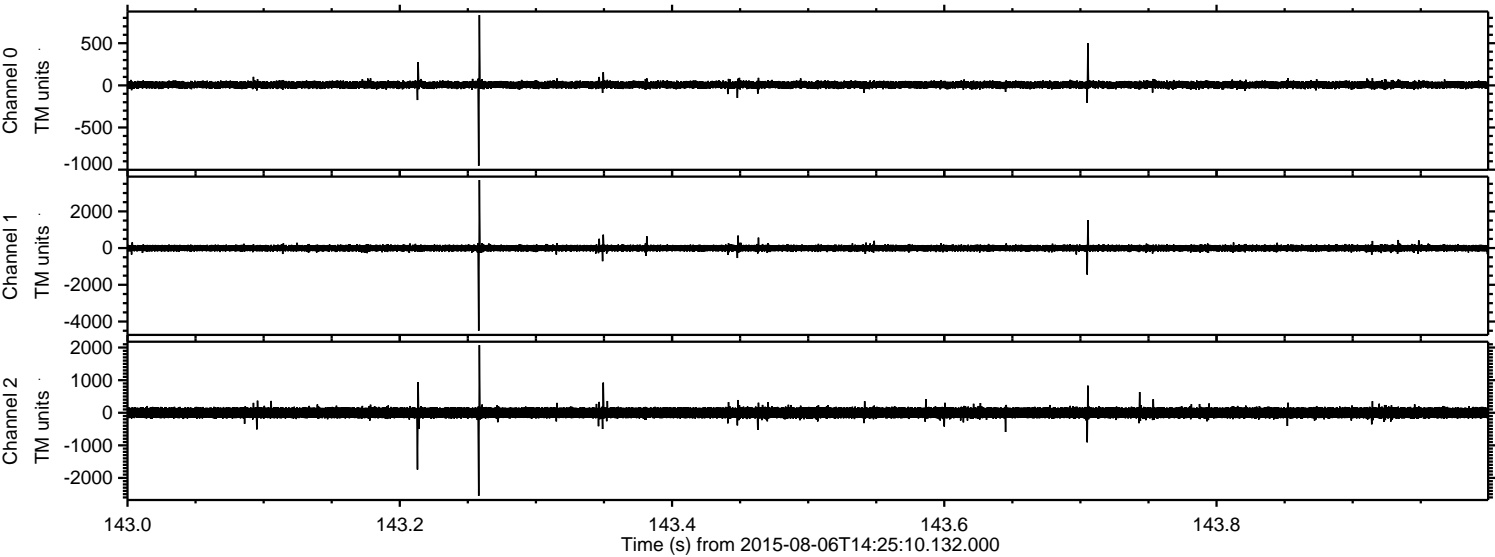

ELMAVAN 3D WAVEFORMS (Measured data sampled at 50 kHz) 51000 packets of 144 samples from 2015-08-06T14:25:10.132.000. Part 47/147

Processed Thu Aug 6 16:31:15 2015 by ELM ver.2012-10-06 from 001__elm20150806_142509__dat00.bin

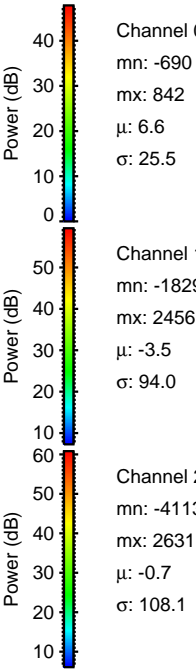
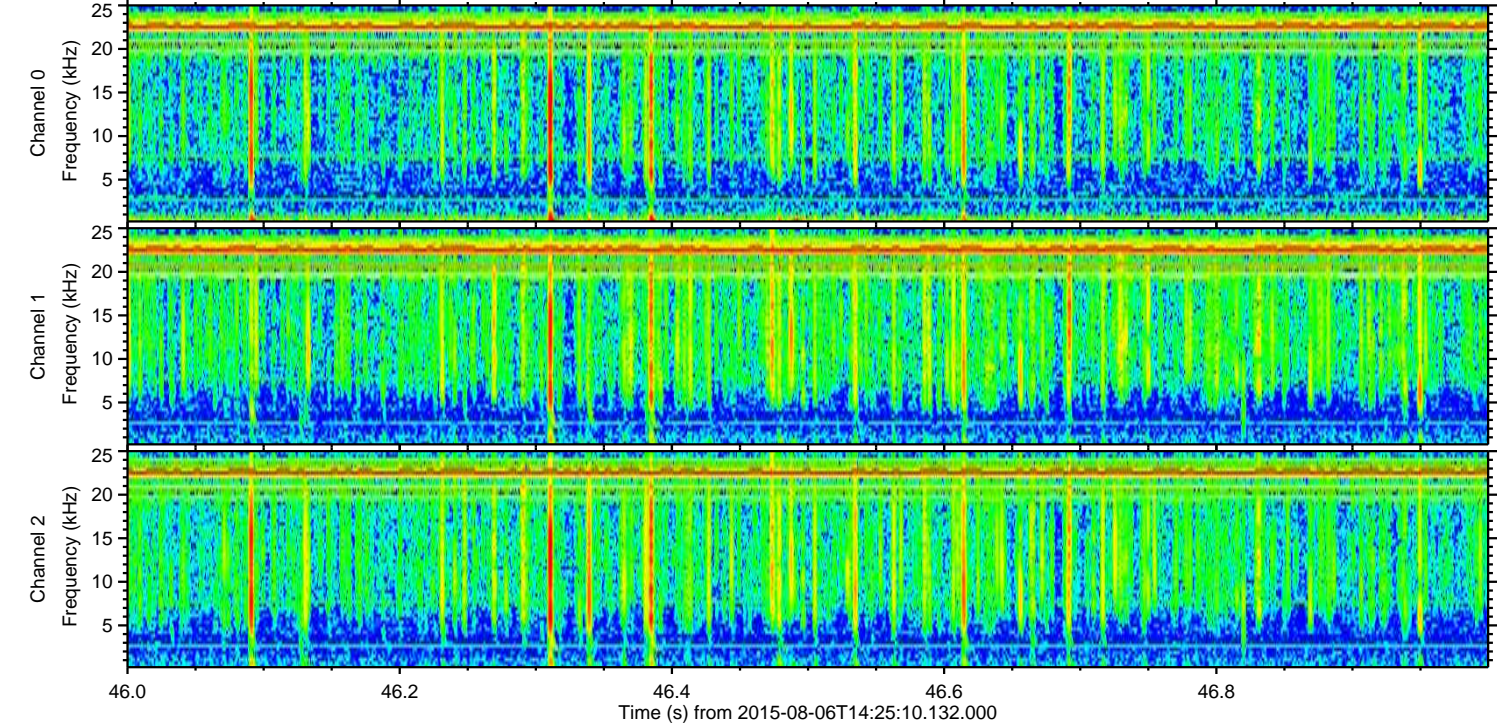
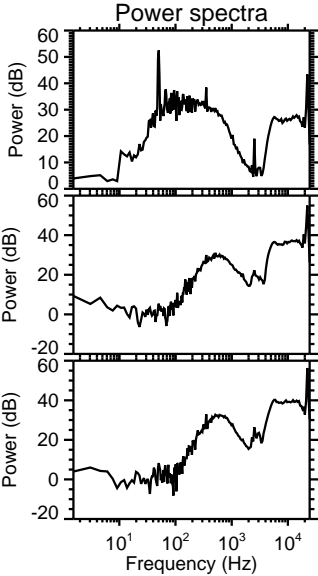
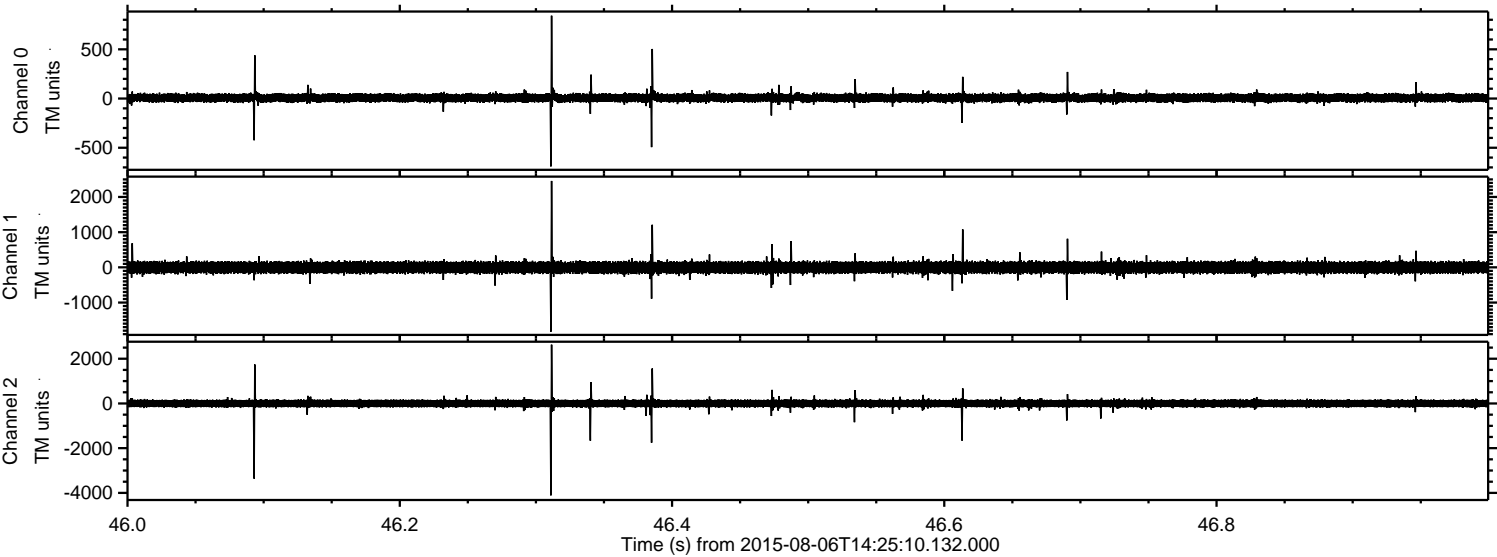

Channel 0
mn: -690
mx: 842
 μ : 6.6
 σ : 25.5

Channel 1
mn: -1829
mx: 2456
 μ : -3.5
 σ : 94.0

Channel 2
mn: -4113
mx: 2631
 μ : -0.7
 σ : 108.1

Processed Thu Aug 6 16:31:16 2015 by ELM ver.2012-10-06 from 001__elm20150806_142509__dat00.bin

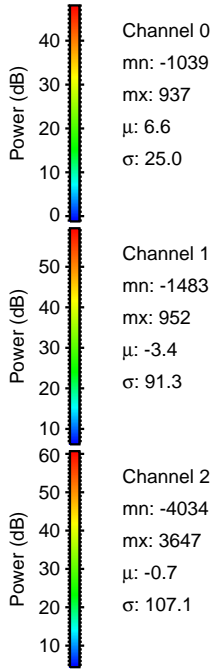
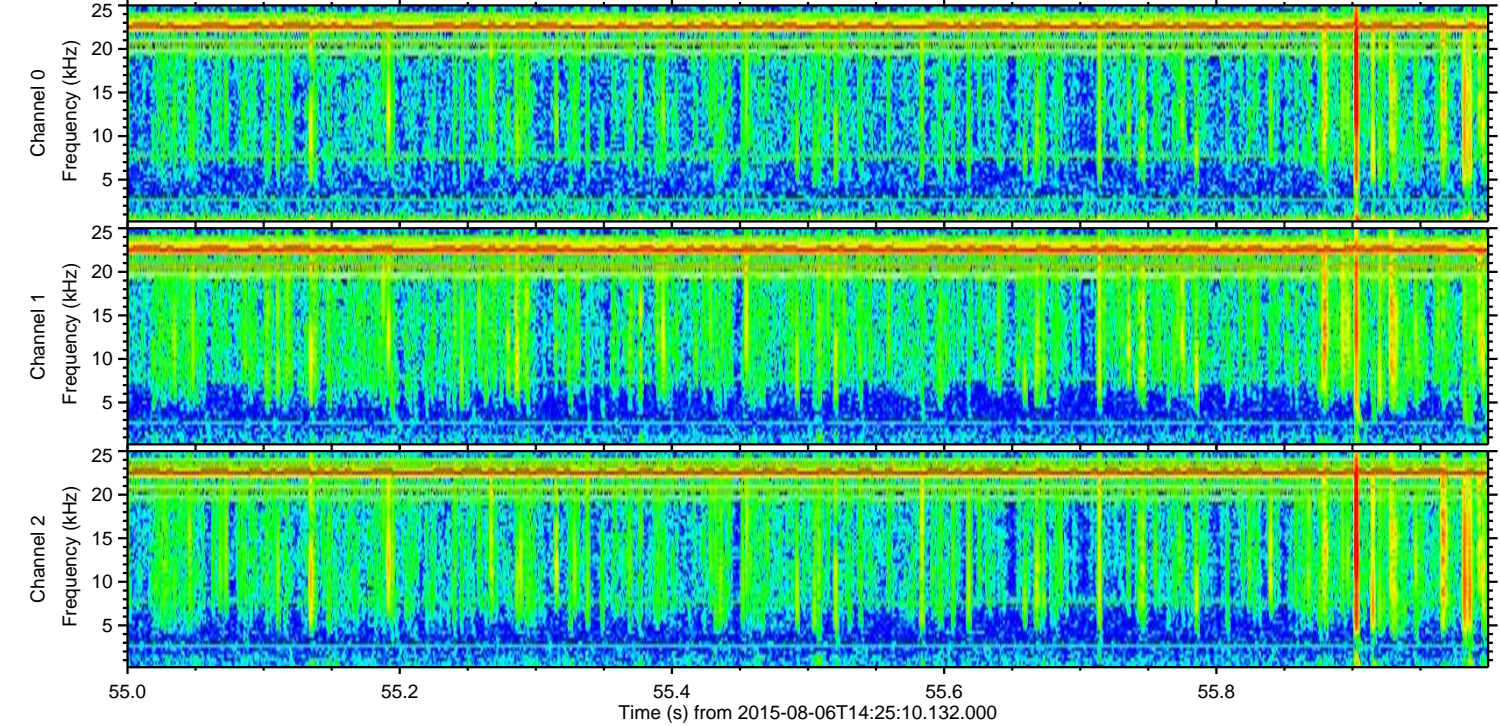
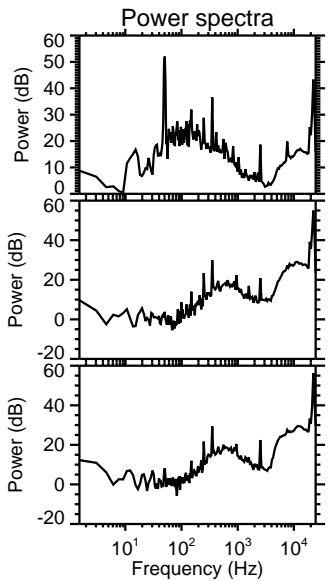
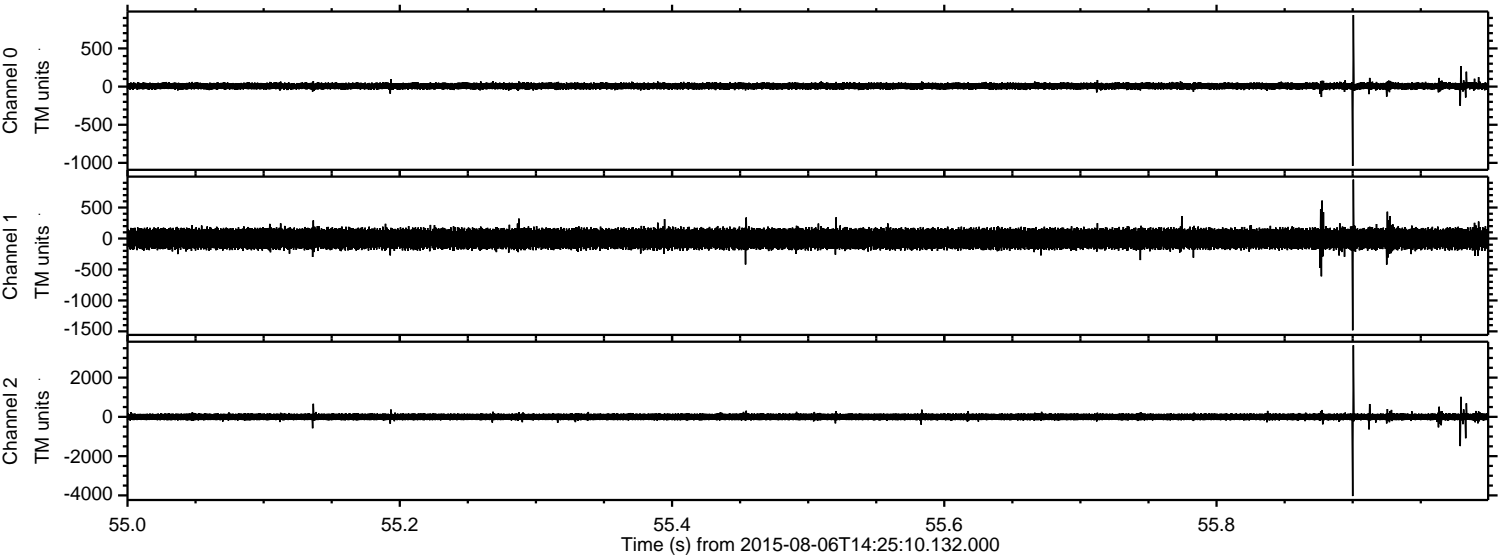

Channel 0
mn: -1039
mx: 937
 μ : 6.6
 σ : 25.0

Channel 1
mn: -1483
mx: 952
 μ : -3.4
 σ : 91.3

Channel 2
mn: -4034
mx: 3647
 μ : -0.7
 σ : 107.1

Processed Thu Aug 6 16:31:17 2015 by ELM ver.2012-10-06 from 001__elm20150806_142509__dat00.bin

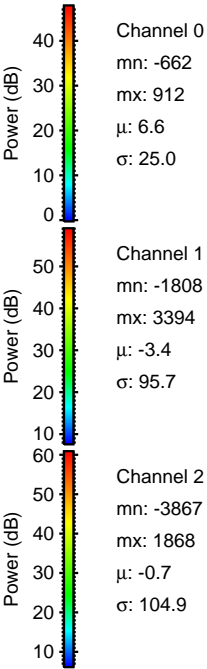
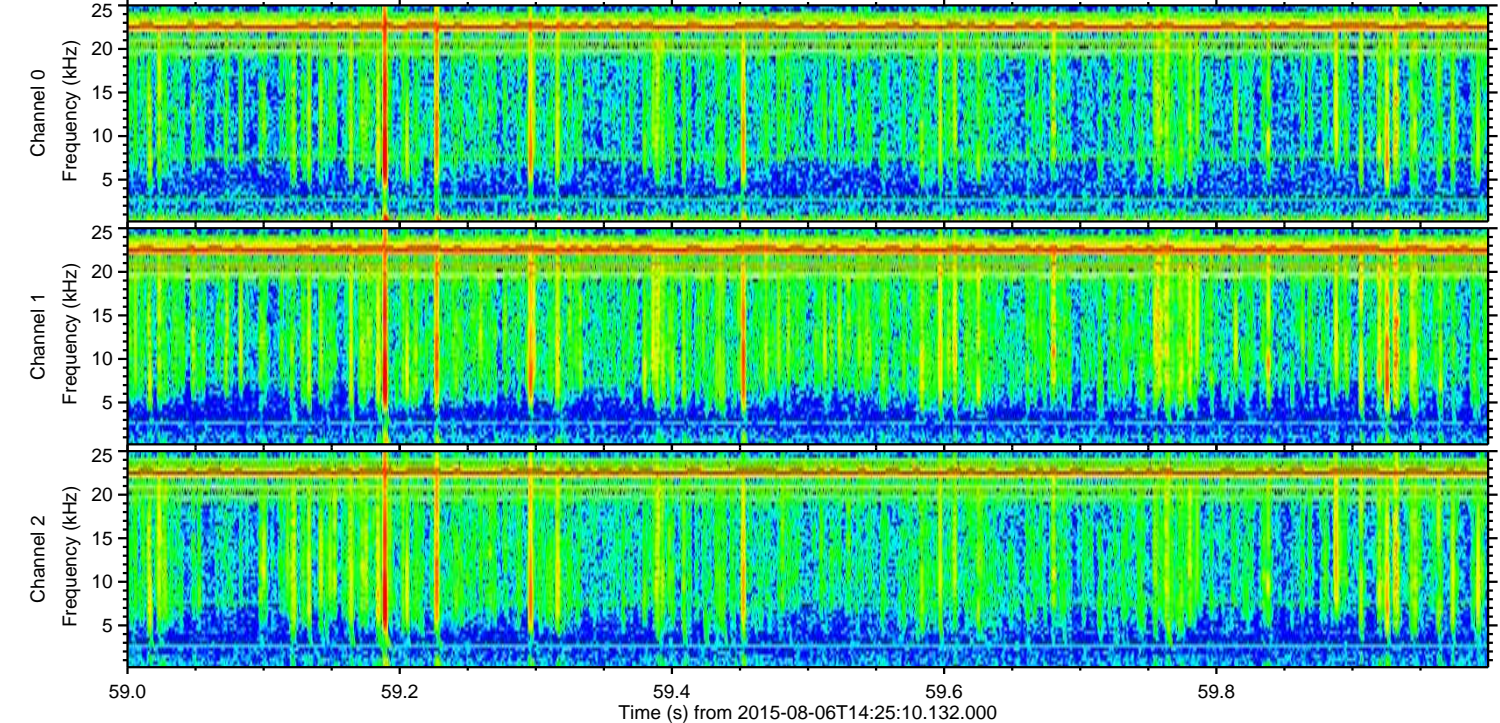
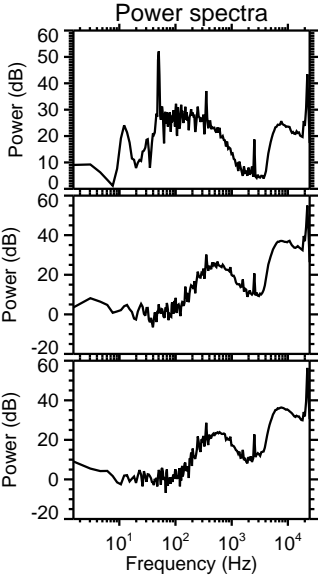
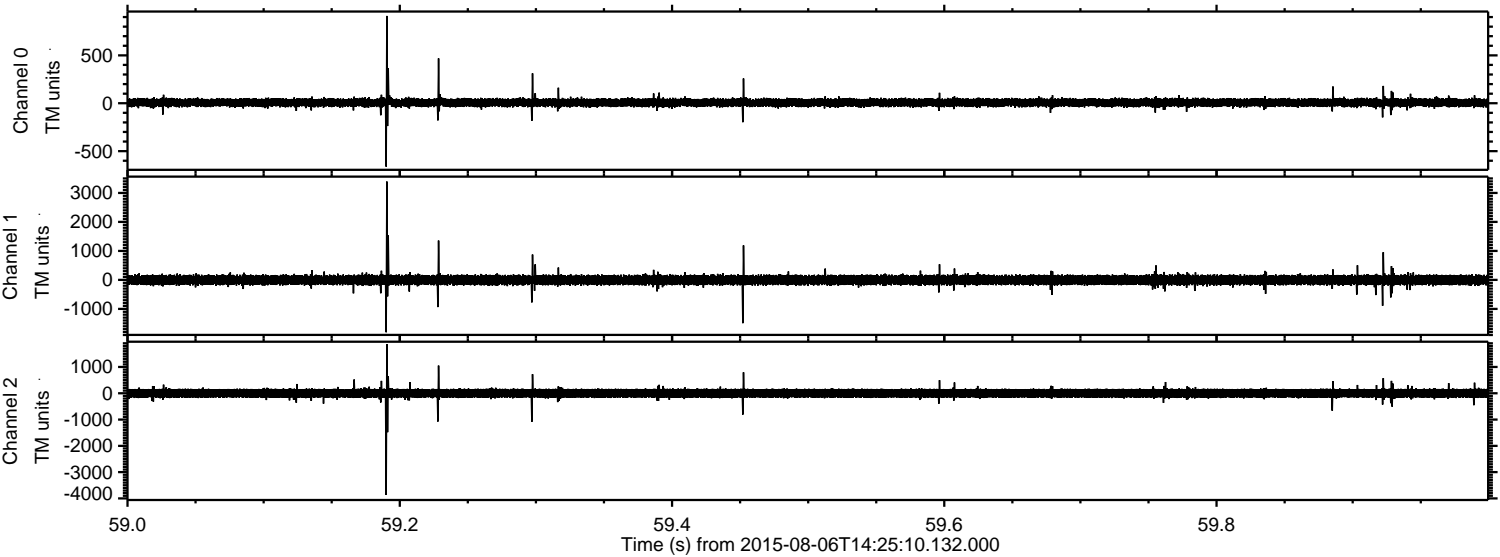

Processed Thu Aug 6 16:31:18 2015 by ELM ver.2012-10-06 from 001__elm20150806_142509__dat00.bin

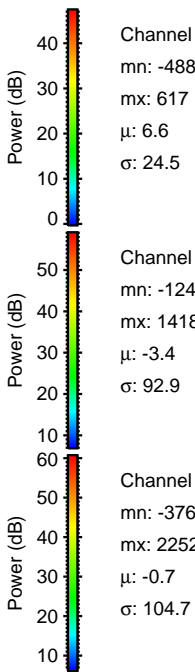
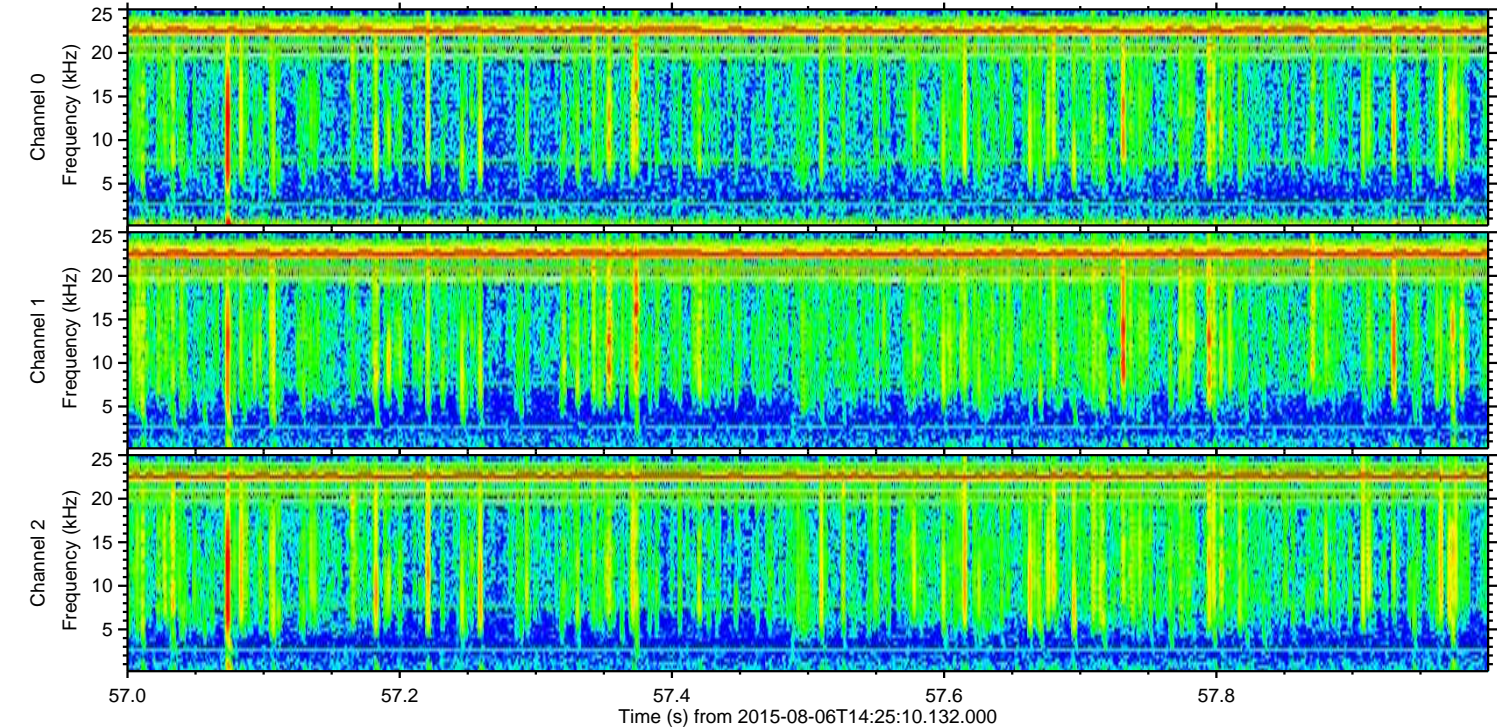
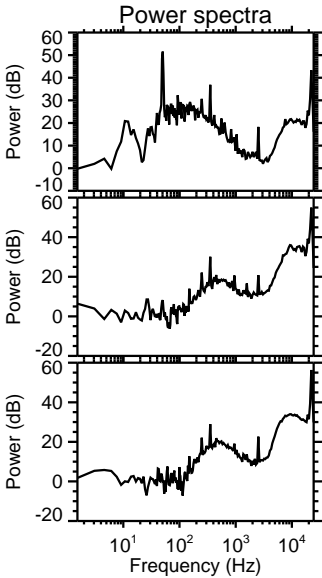
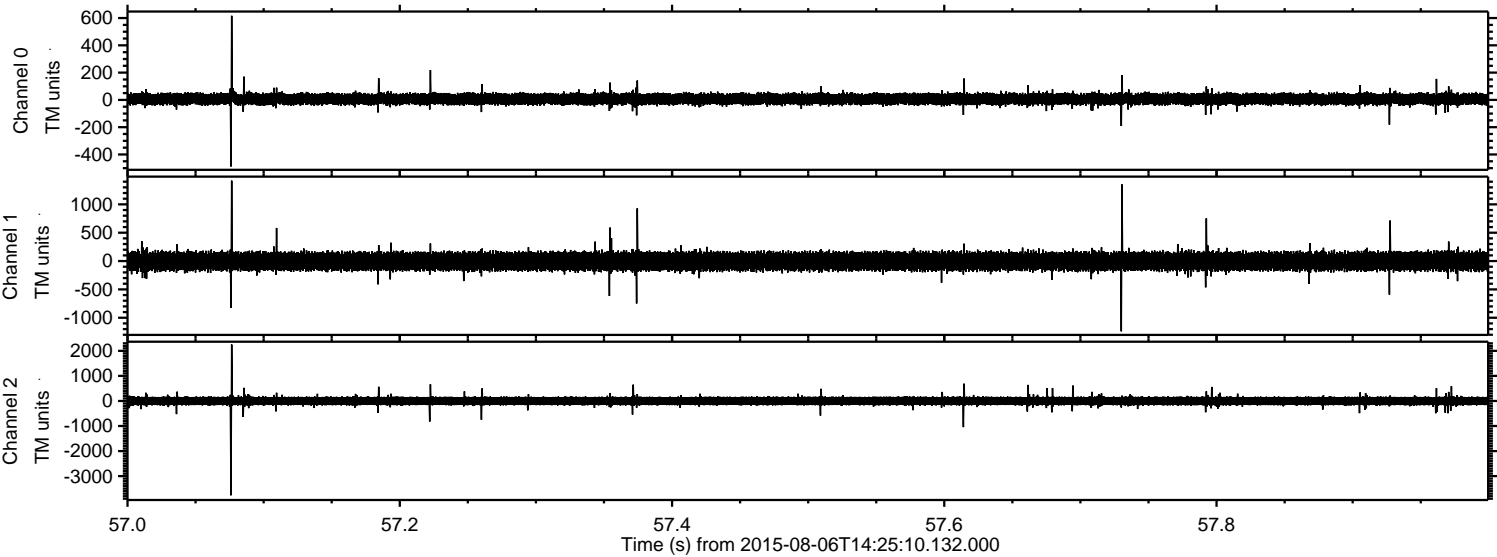

Processed Thu Aug 6 16:31:19 2015 by ELM ver.2012-10-06 from 001__elm20150806_142509__dat00.bin

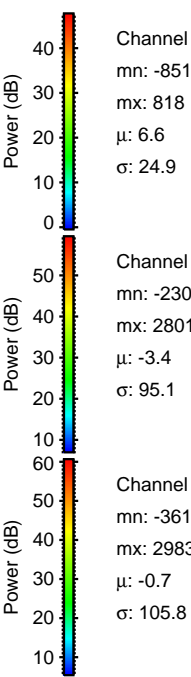
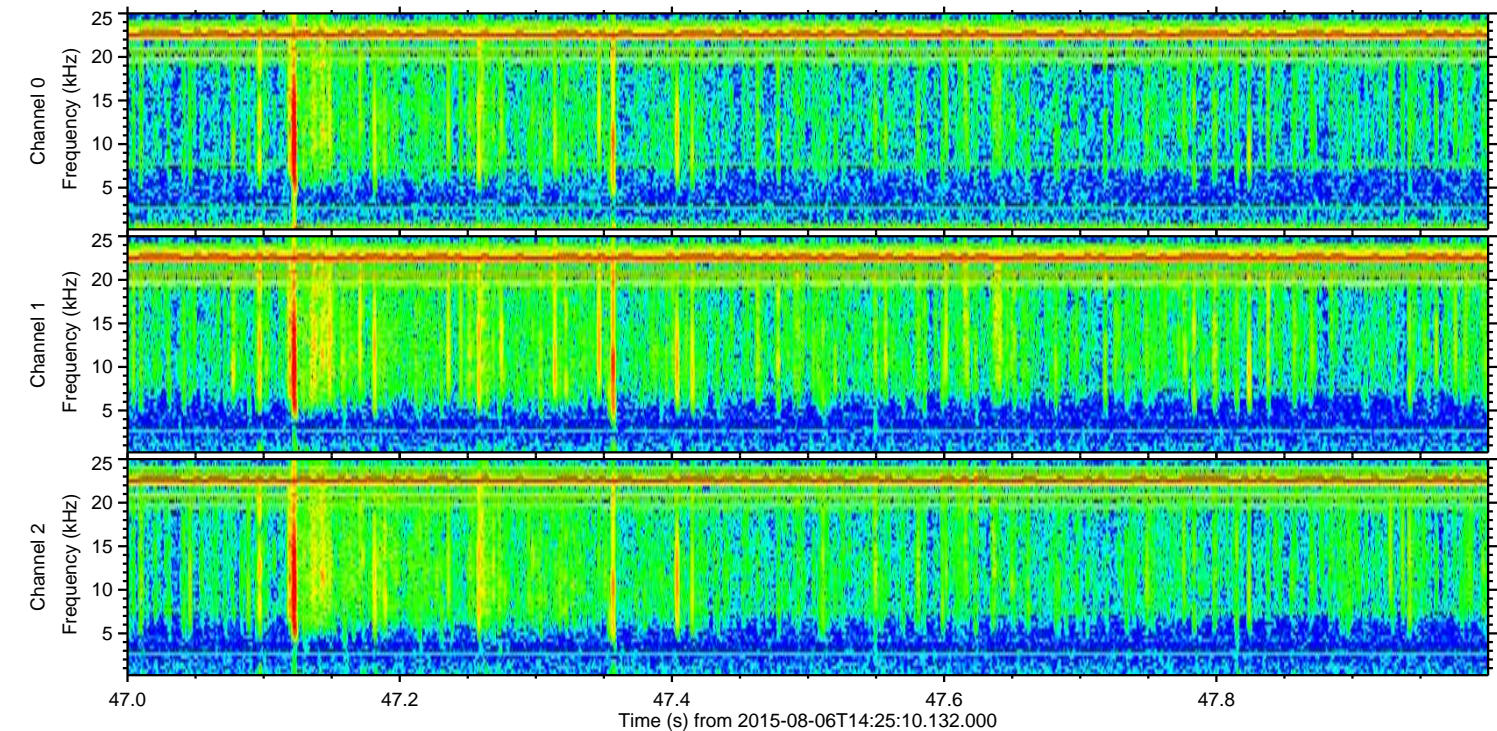
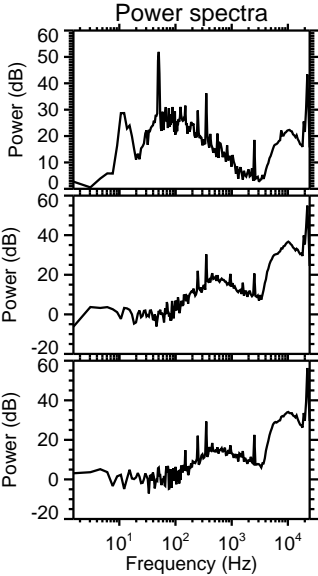
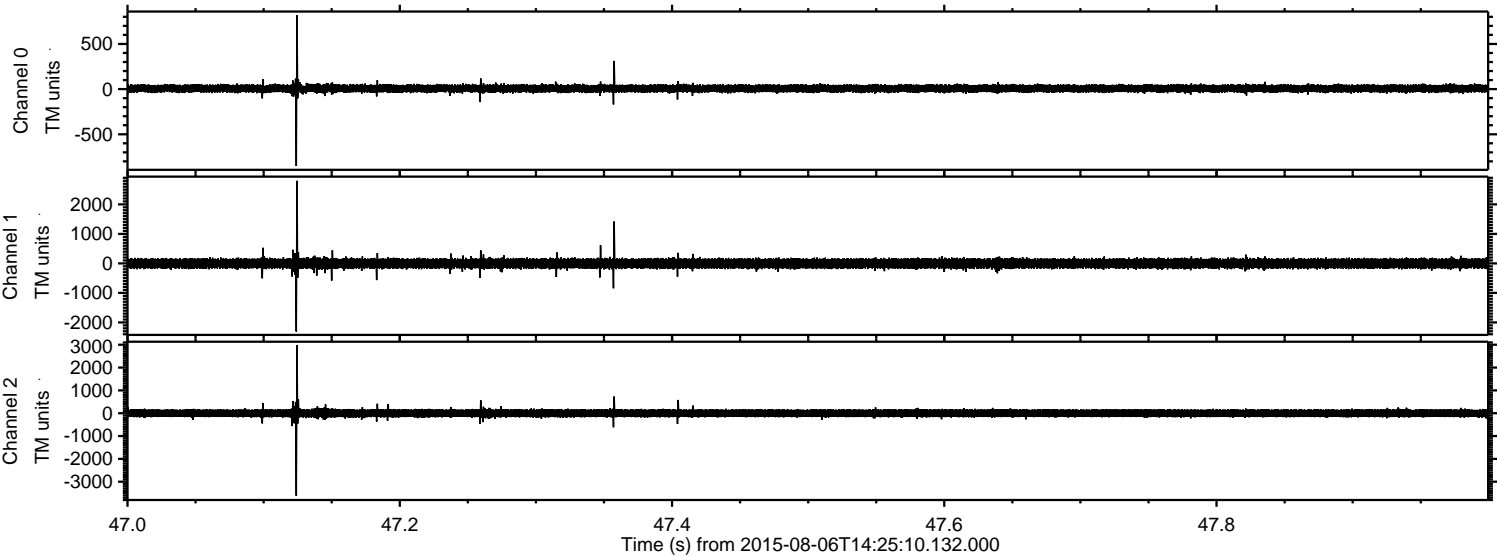

Processed Thu Aug 6 16:31:19 2015 by ELM ver.2012-10-06 from 001__elm20150806_142509__dat00.bin

