

ELMAVAN 3D WAVEFORMS (Measured data sampled at 50 kHz) 51000 packets of 144 samples from 2015-08-06T13:10:06.838.999.

Processed Thu Aug 6 15:16:22 2015 by ELM ver.2012-10-06 from 001__elm20150806_131005__dat00.bin

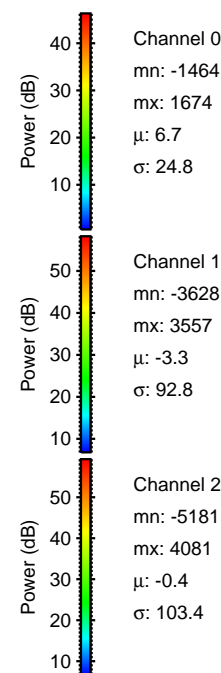
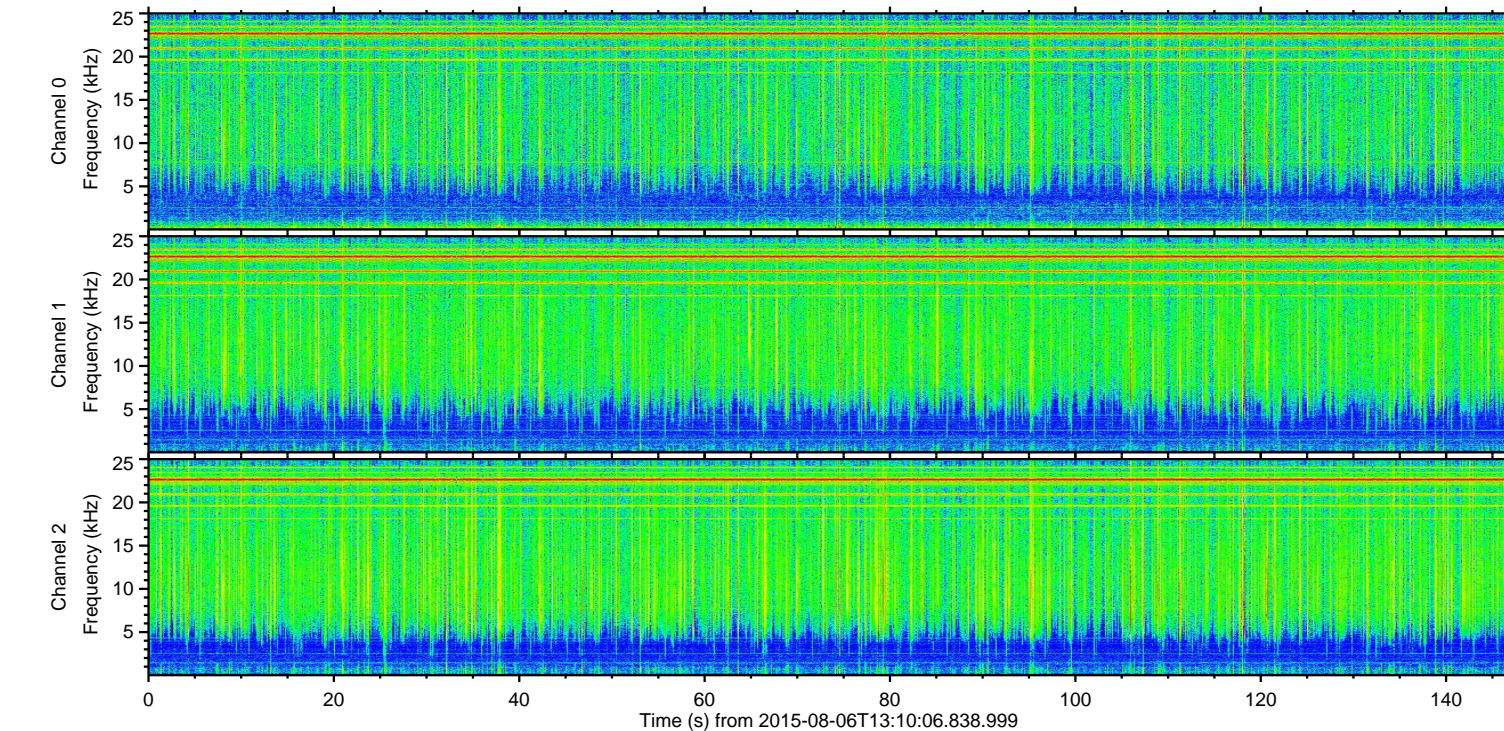
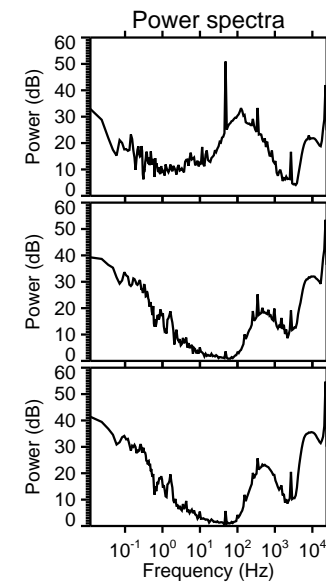
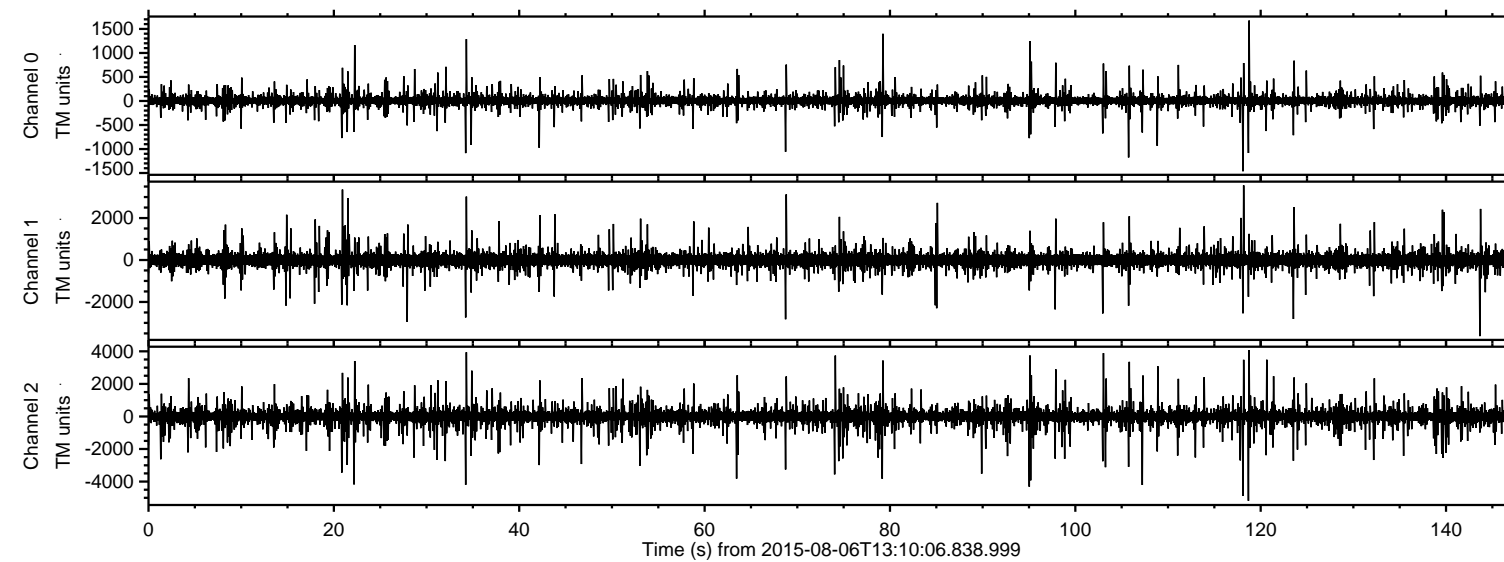

ELMAVAN 3D WAVEFORMS (Measured data sampled at 50 kHz) 51000 packets of 144 samples from 2015-08-06T13:10:06.838.999. Part 119/147

Processed Thu Aug 6 15:16:33 2015 by ELM ver.2012-10-06 from 001__elm20150806_131005__dat00.bin

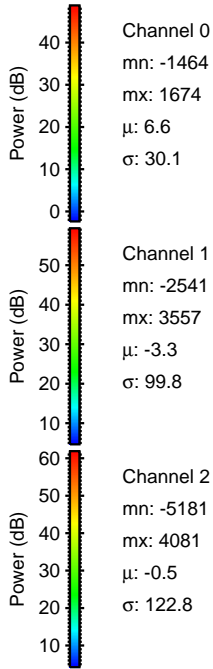
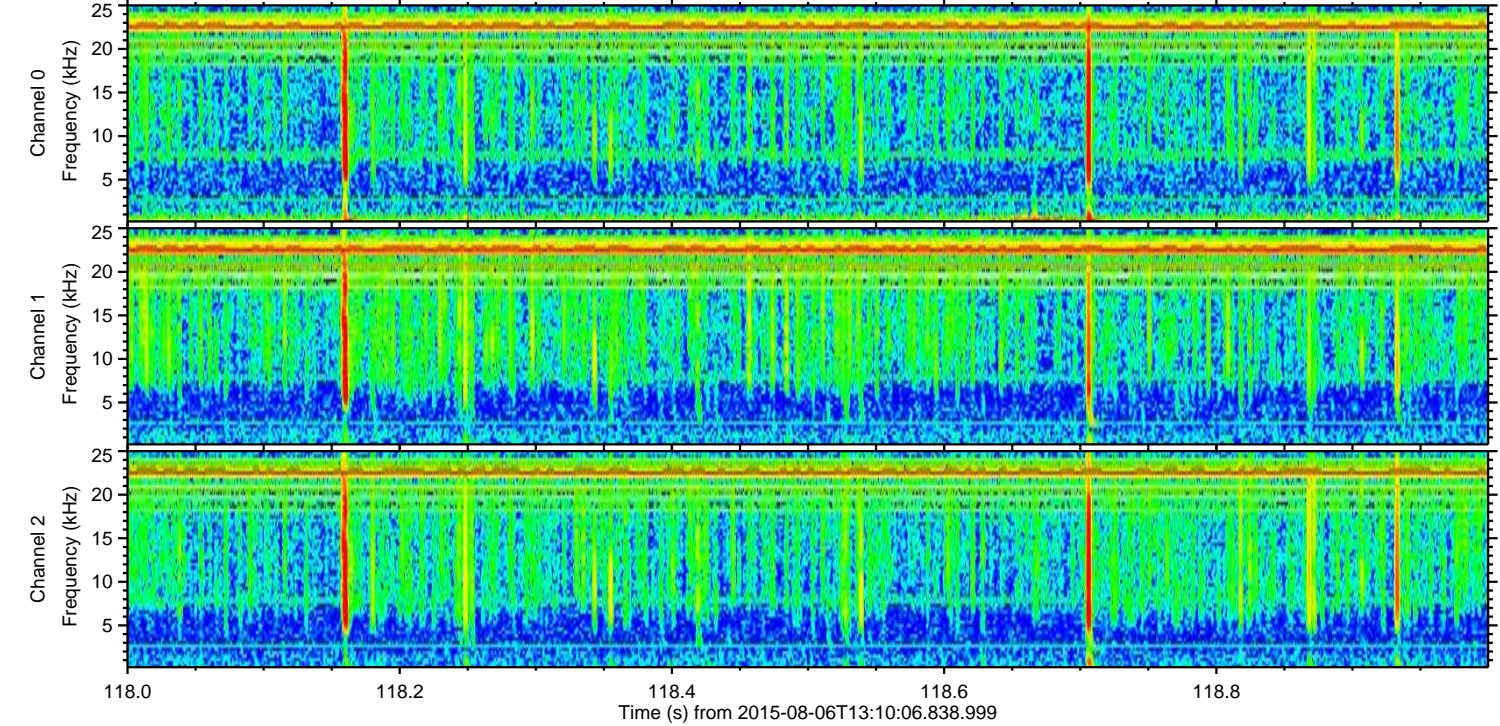
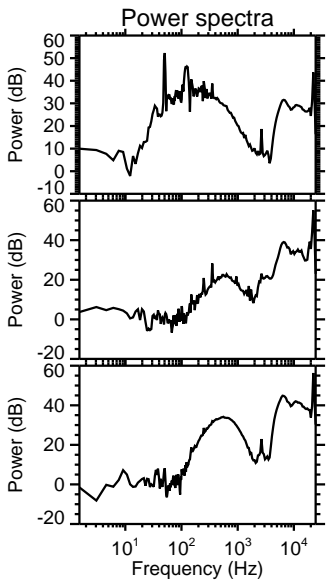
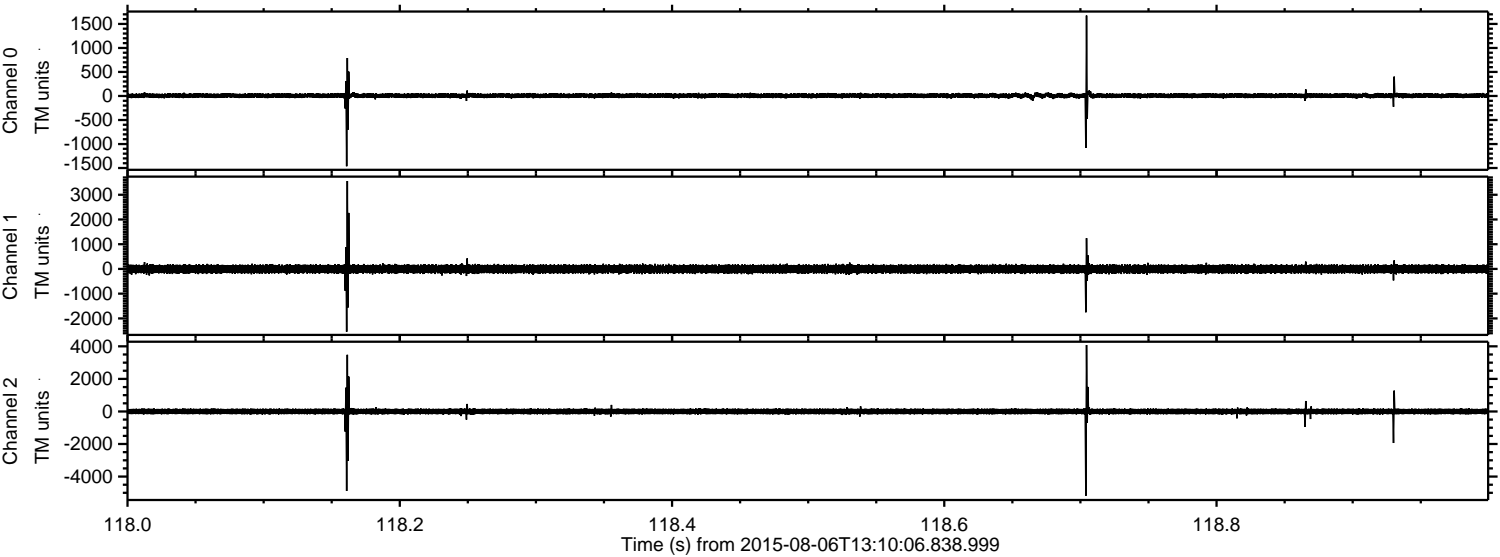

Channel 0
mn: -1464
mx: 1674
 μ : 6.6
 σ : 30.1

Channel 1
mn: -2541
mx: 3557
 μ : -3.3
 σ : 99.8

Channel 2
mn: -5181
mx: 4081
 μ : -0.5
 σ : 122.8

Processed Thu Aug 6 15:16:34 2015 by ELM ver.2012-10-06 from 001__elm20150806_131005__dat00.bin

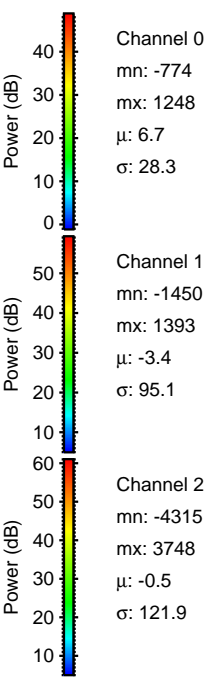
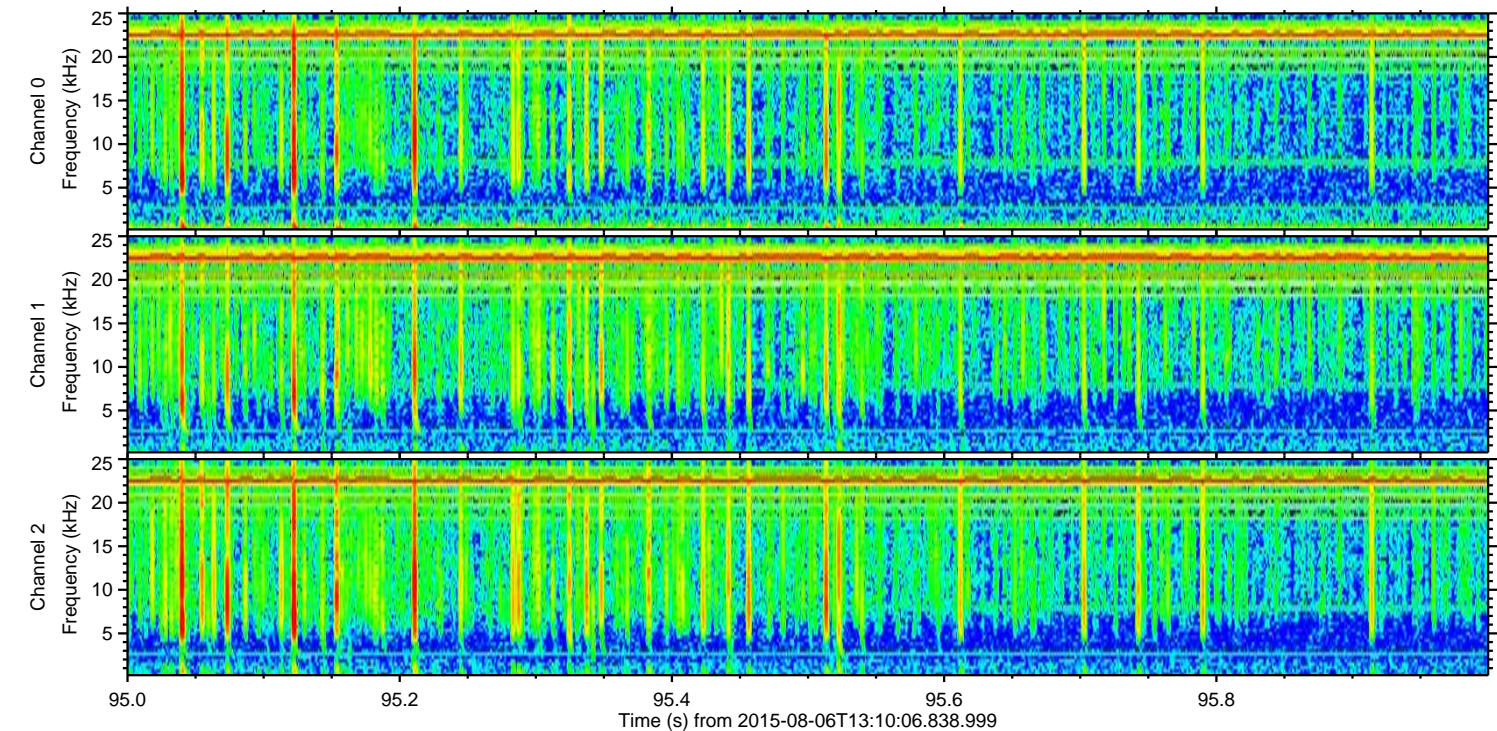
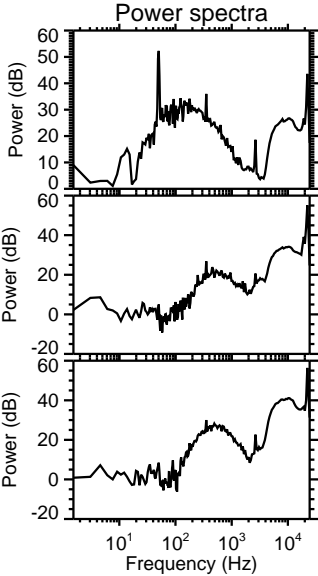
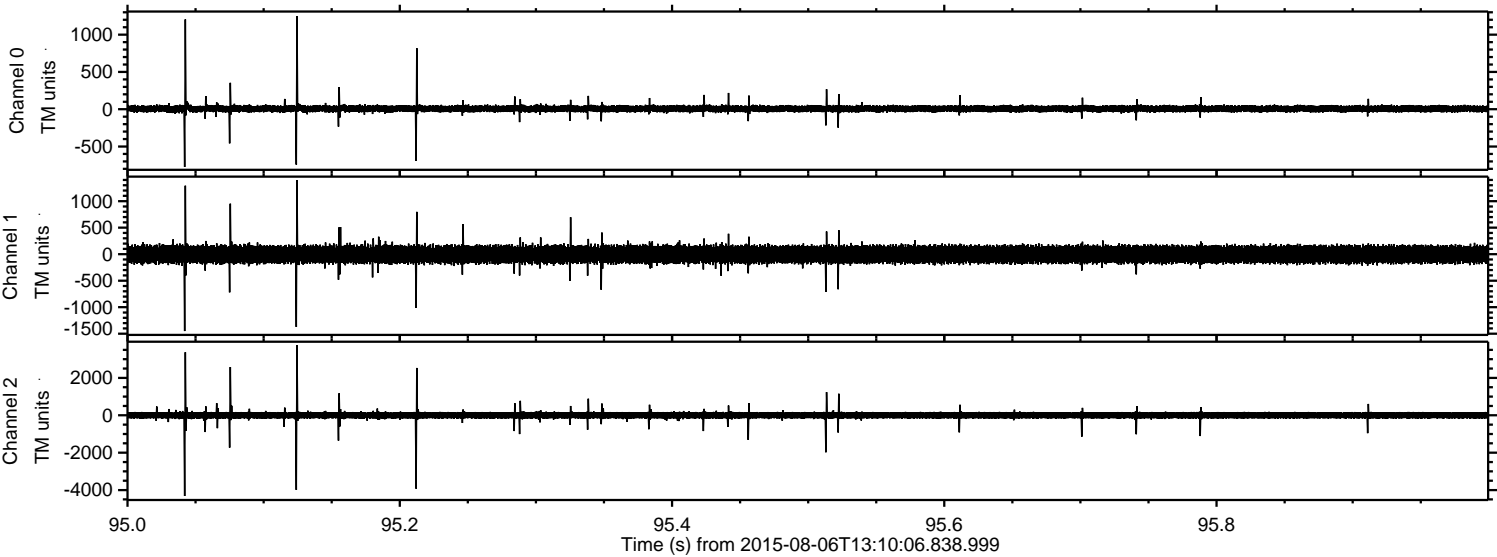

ELMAVAN 3D WAVEFORMS (Measured data sampled at 50 kHz) 51000 packets of 144 samples from 2015-08-06T13:10:06.838.999. Part 108/147

Processed Thu Aug 6 15:16:35 2015 by ELM ver.2012-10-06 from 001__elm20150806_131005__dat00.bin

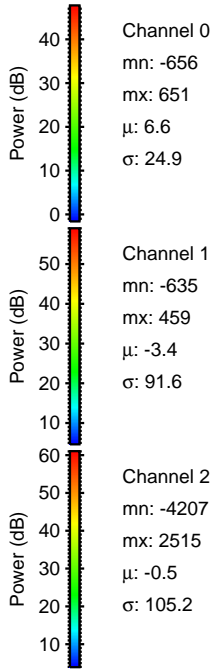
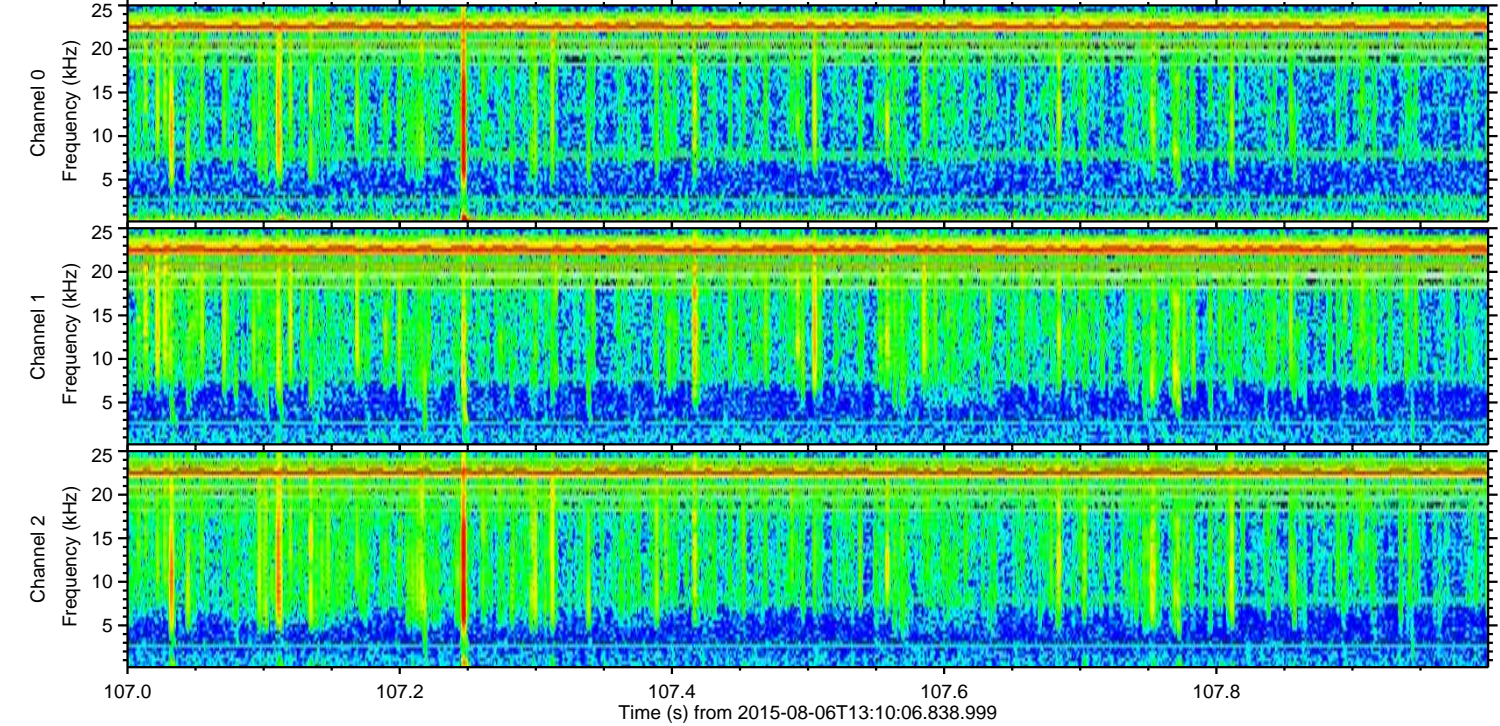
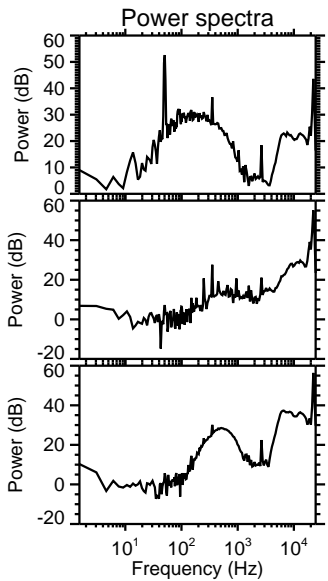
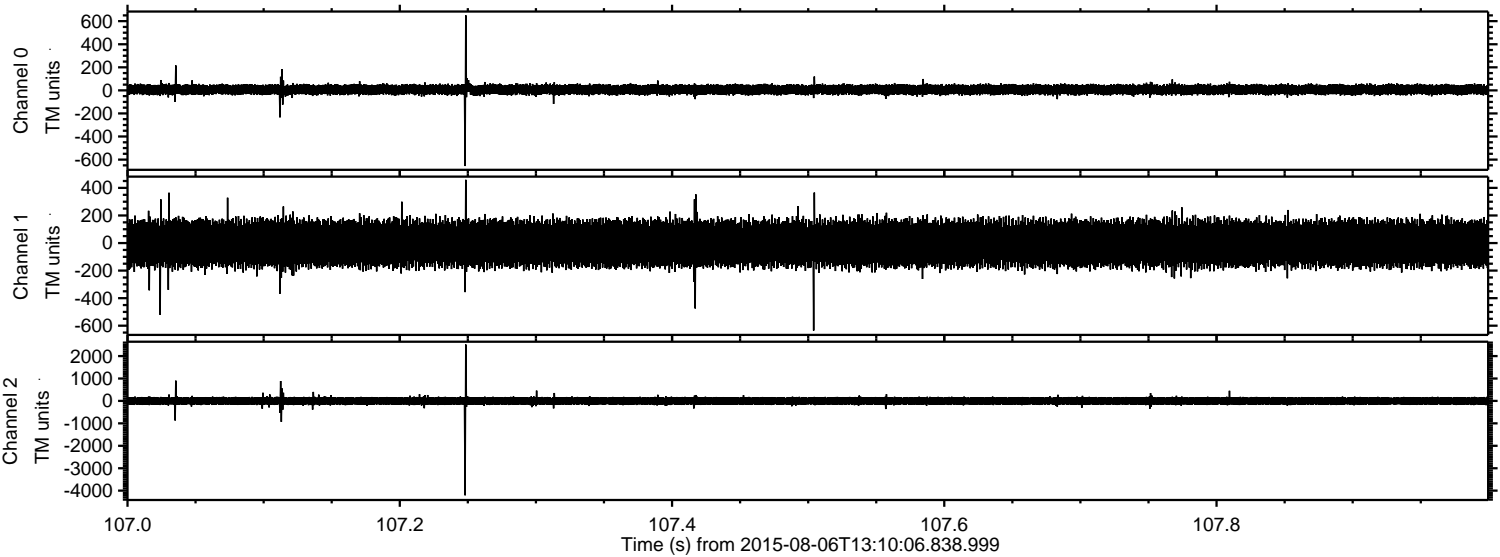

ELMAVAN 3D WAVEFORMS (Measured data sampled at 50 kHz) 51000 packets of 144 samples from 2015-08-06T13:10:06.838.999. Part 35/147

Processed Thu Aug 6 15:16:36 2015 by ELM ver.2012-10-06 from 001__elm20150806_131005__dat00.bin

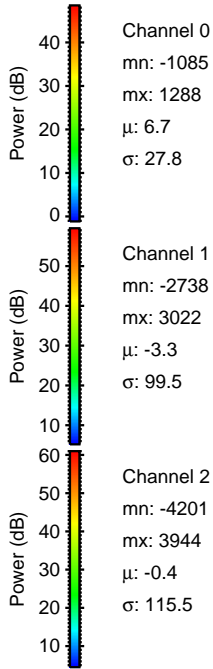
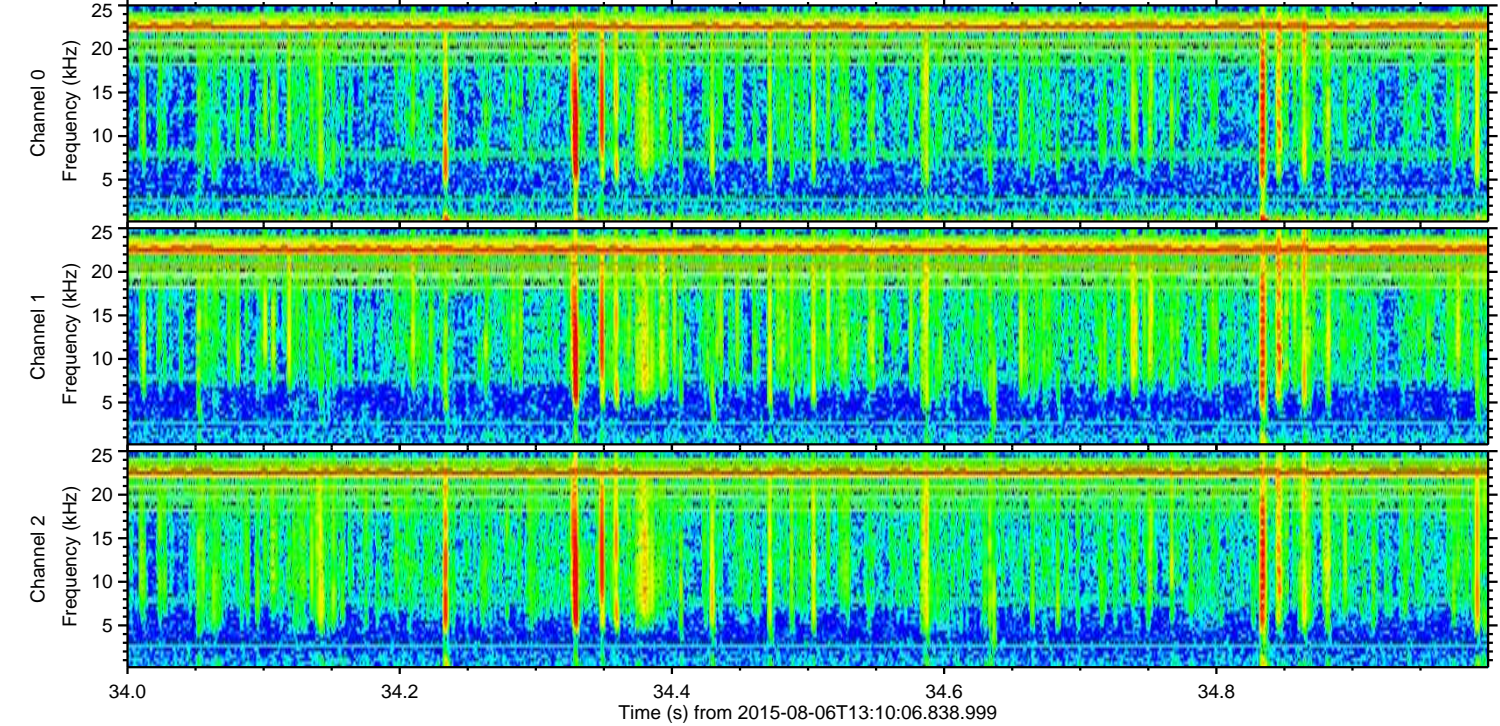
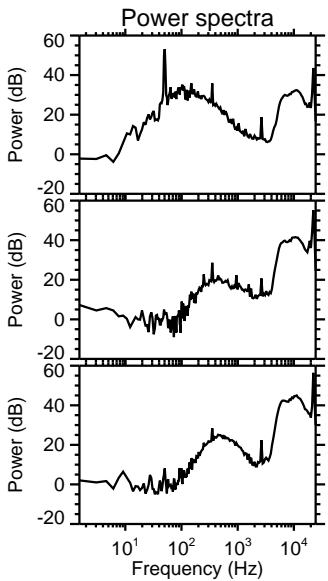
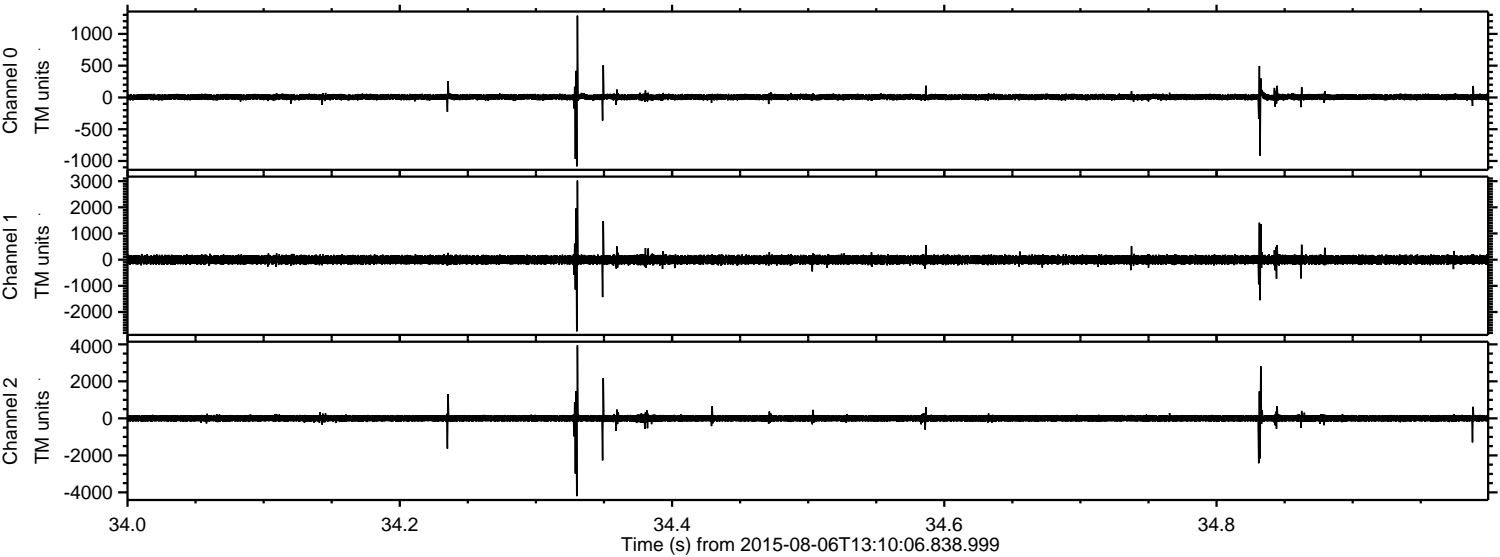

Processed Thu Aug 6 15:16:37 2015 by ELM ver.2012-10-06 from 001__elm20150806_131005__dat00.bin

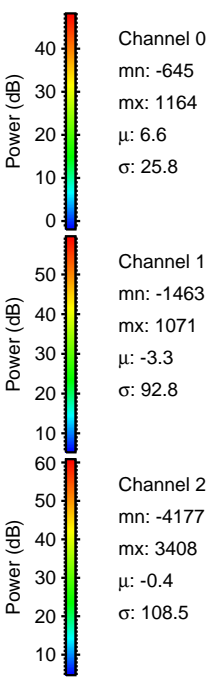
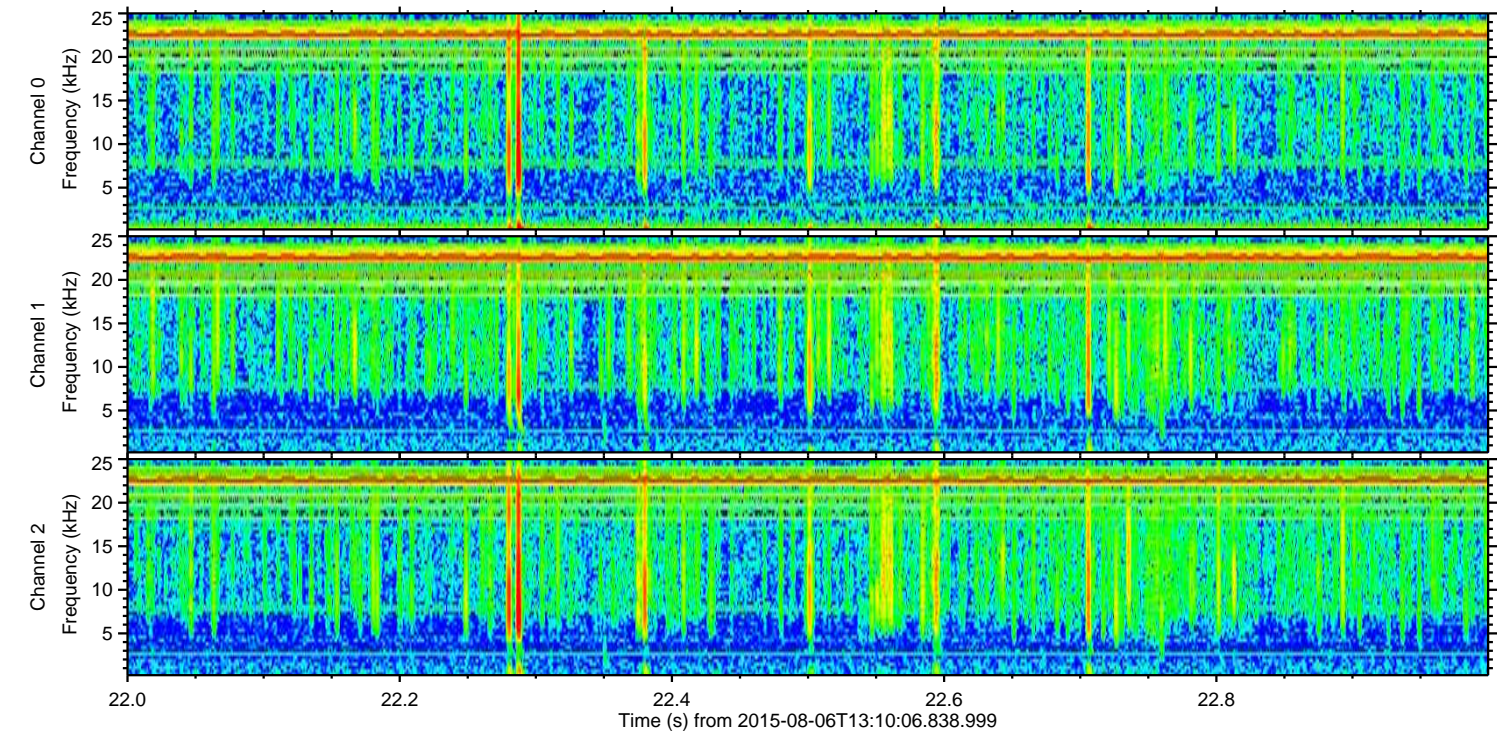
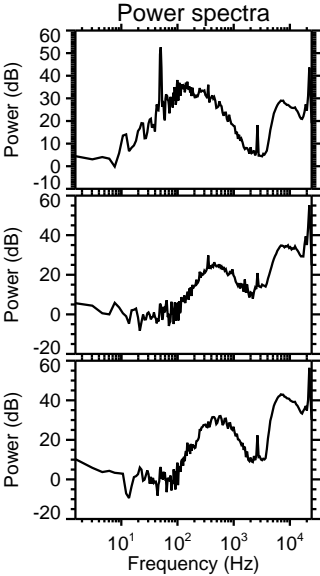
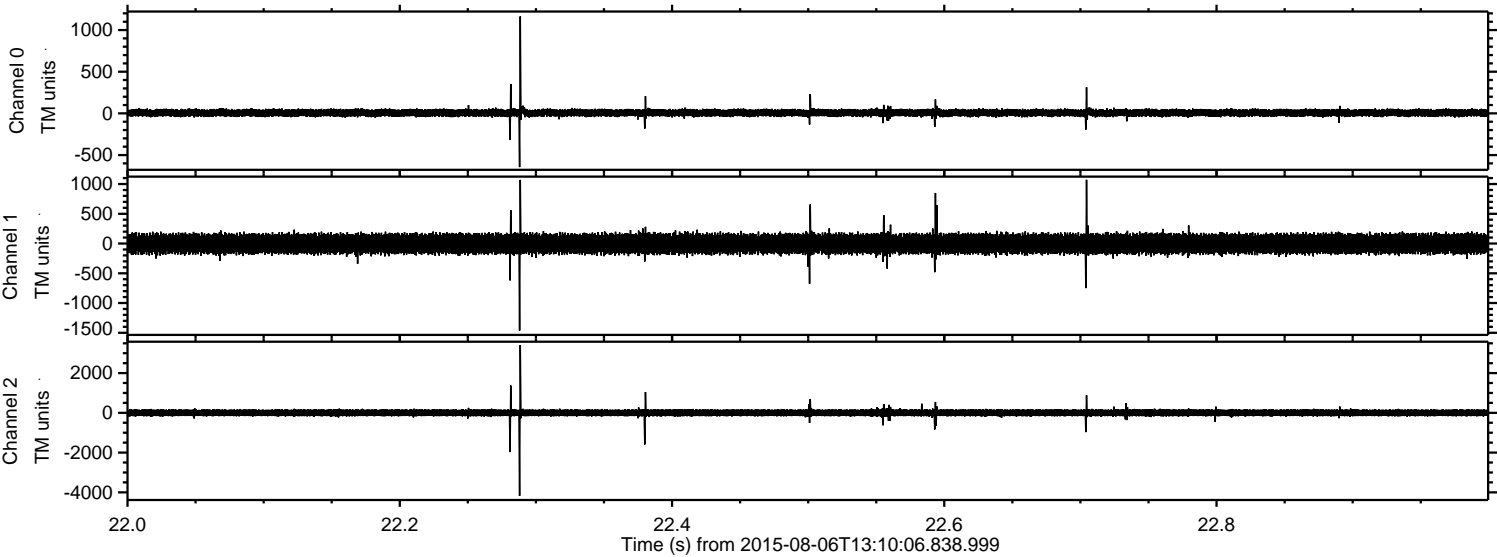

ELMAVAN 3D WAVEFORMS (Measured data sampled at 50 kHz) 51000 packets of 144 samples from 2015-08-06T13:10:06.838.999. Part 104/147

Processed Thu Aug 6 15:16:38 2015 by ELM ver.2012-10-06 from 001__elm20150806_131005__dat00.bin

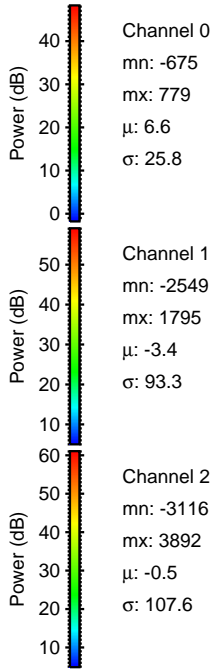
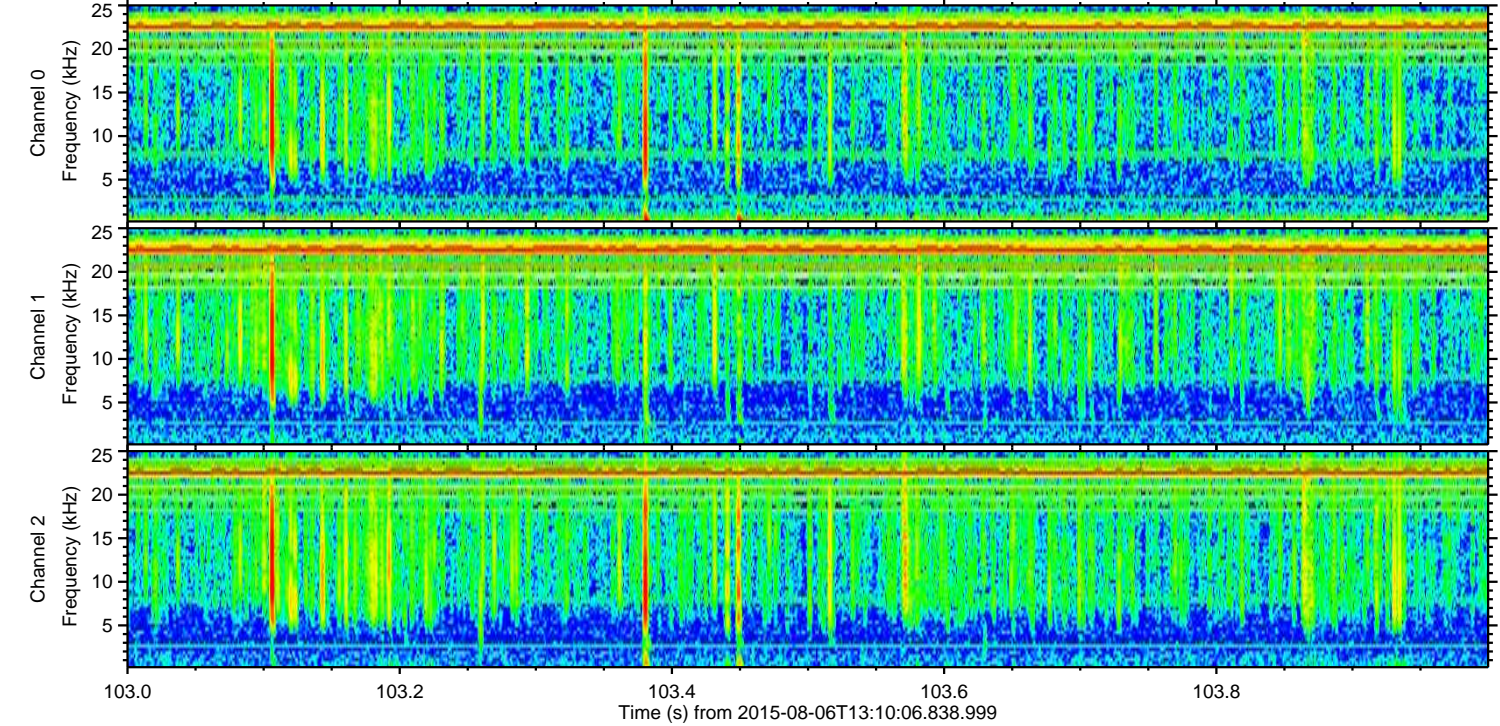
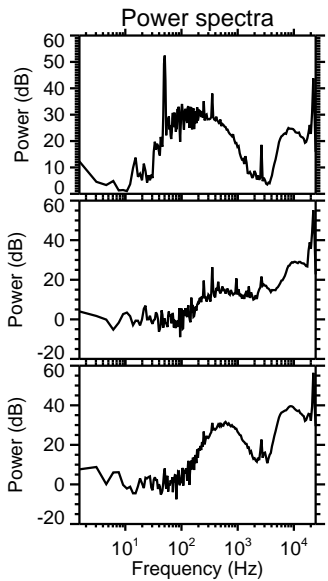
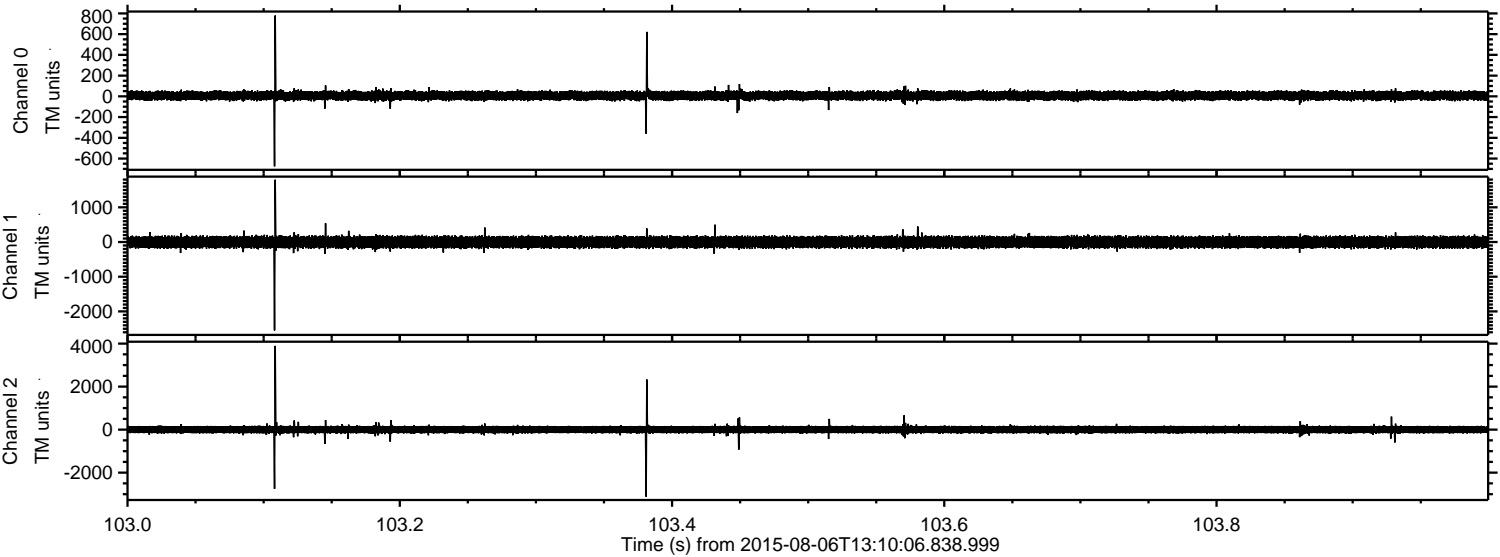

Channel 0
mn: -675
mx: 779
 μ : 6.6
 σ : 25.8

Channel 1
mn: -2549
mx: 1795
 μ : -3.4
 σ : 93.3

Channel 2
mn: -3116
mx: 3892
 μ : -0.5
 σ : 107.6

Processed Thu Aug 6 15:16:39 2015 by ELM ver.2012-10-06 from 001__elm20150806_131005__dat00.bin

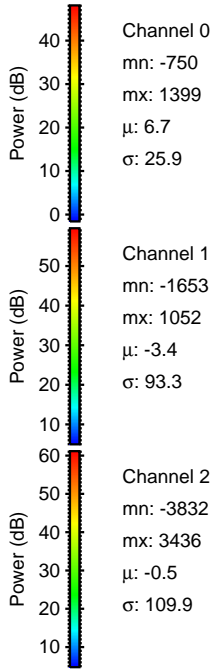
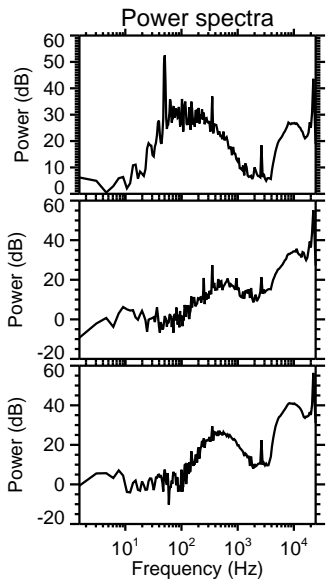
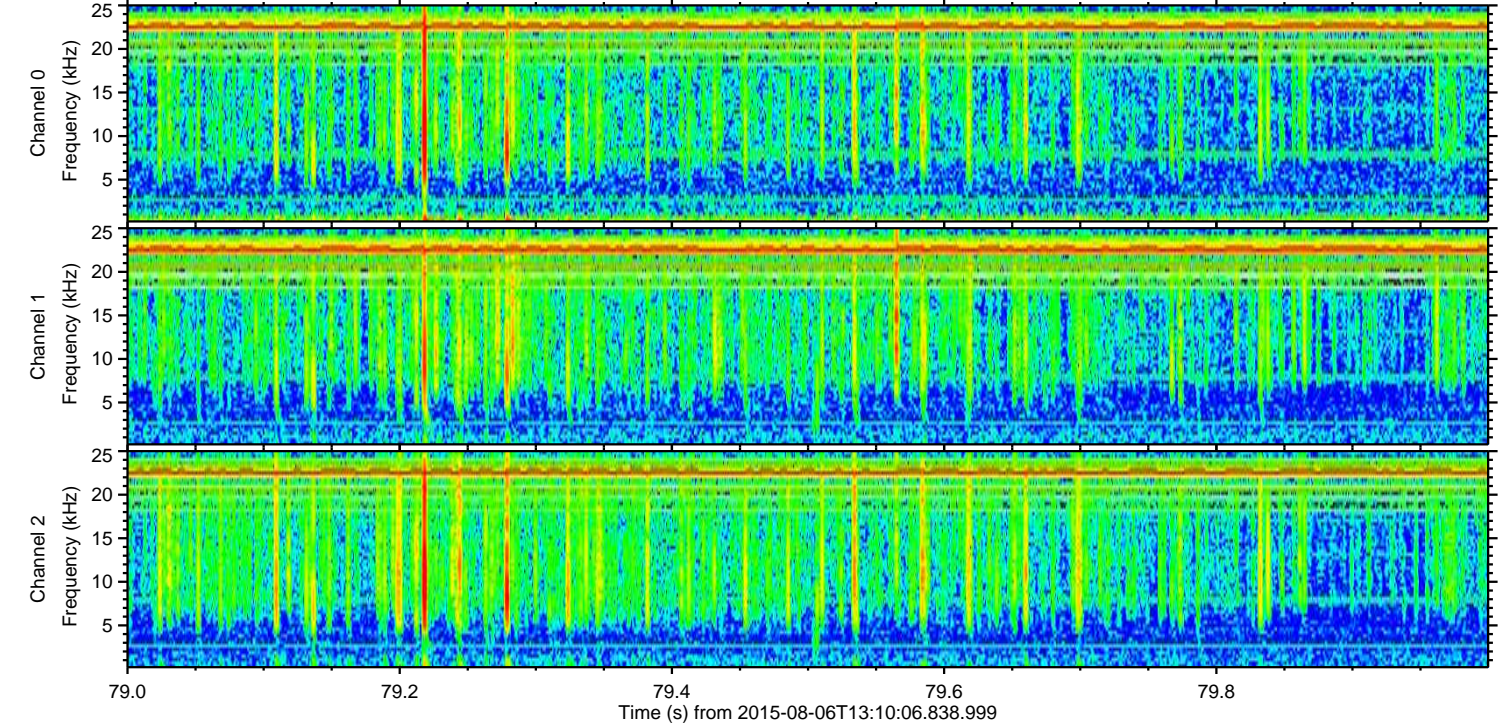
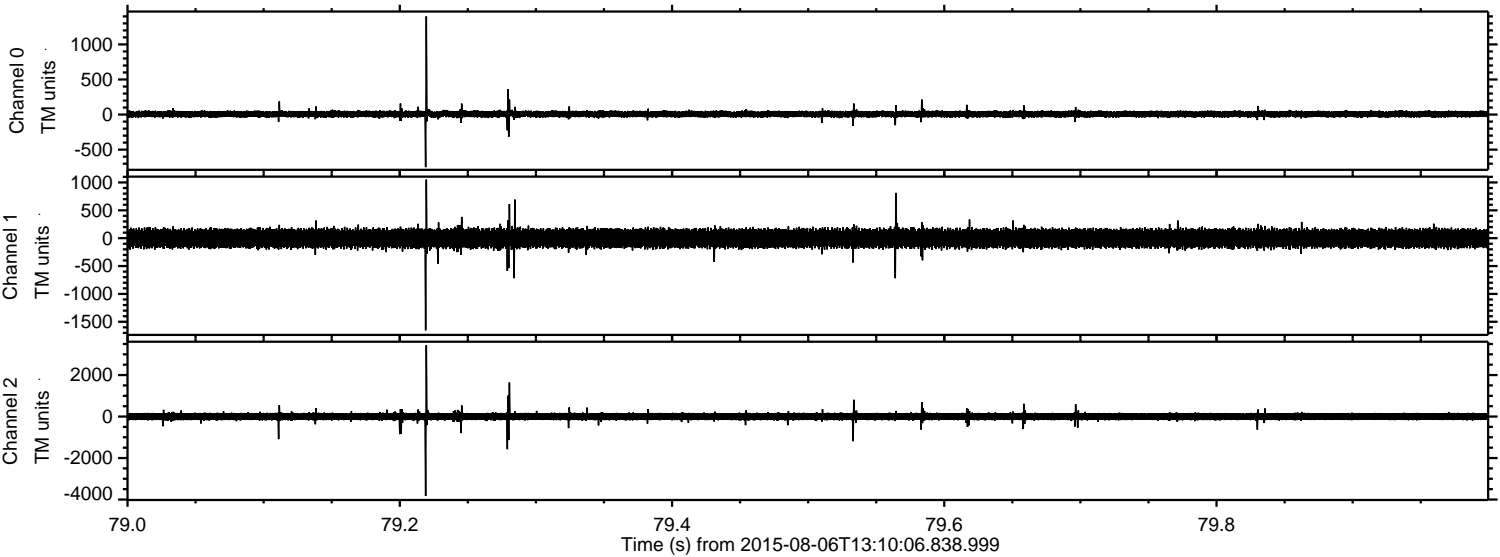

Processed Thu Aug 6 15:16:40 2015 by ELM ver.2012-10-06 from 001__elm20150806_131005__dat00.bin

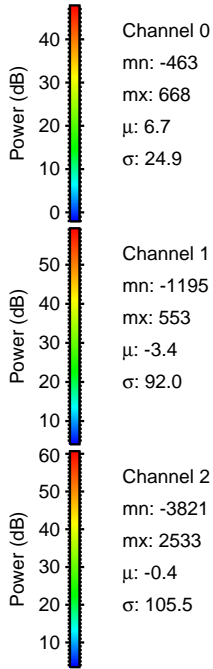
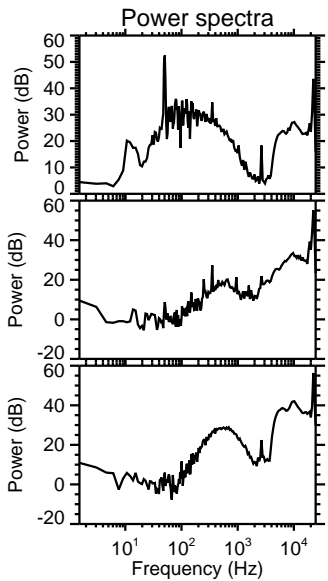
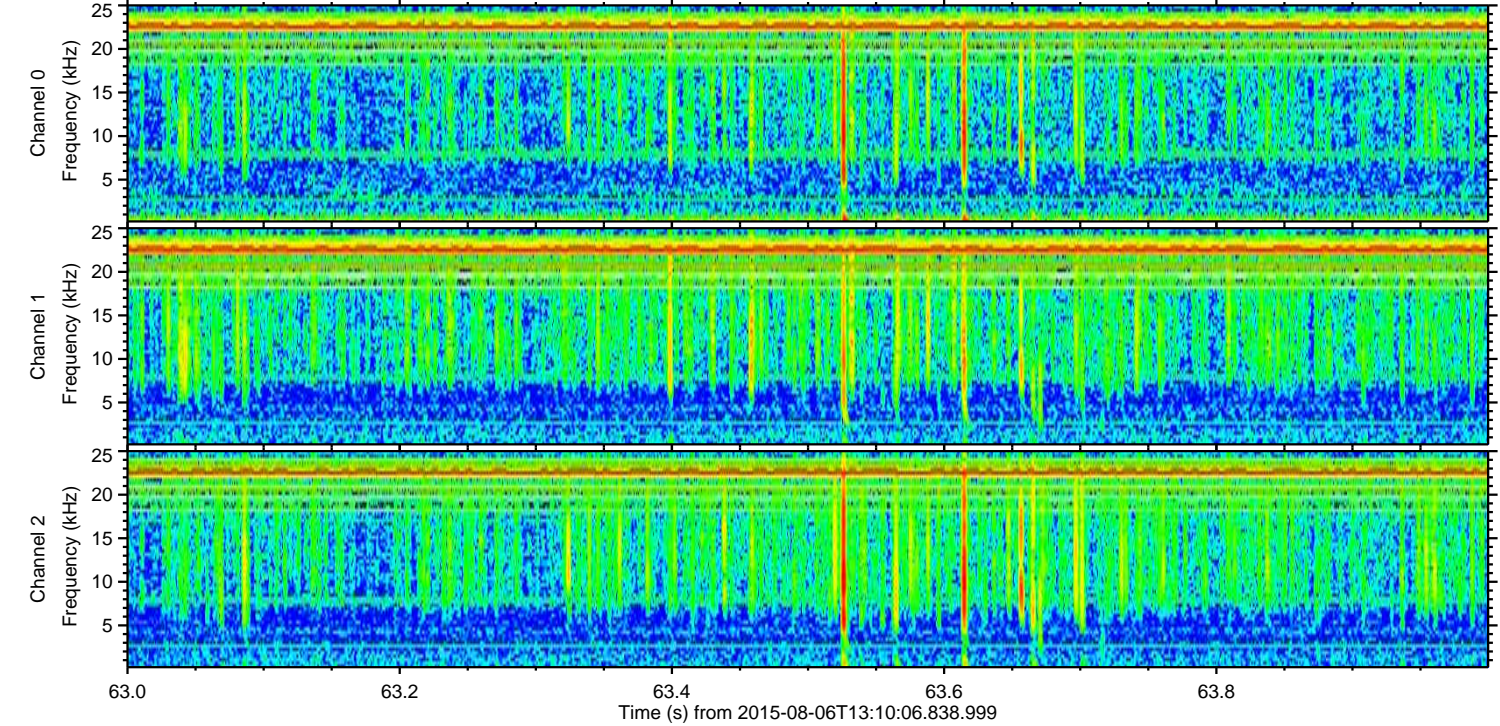
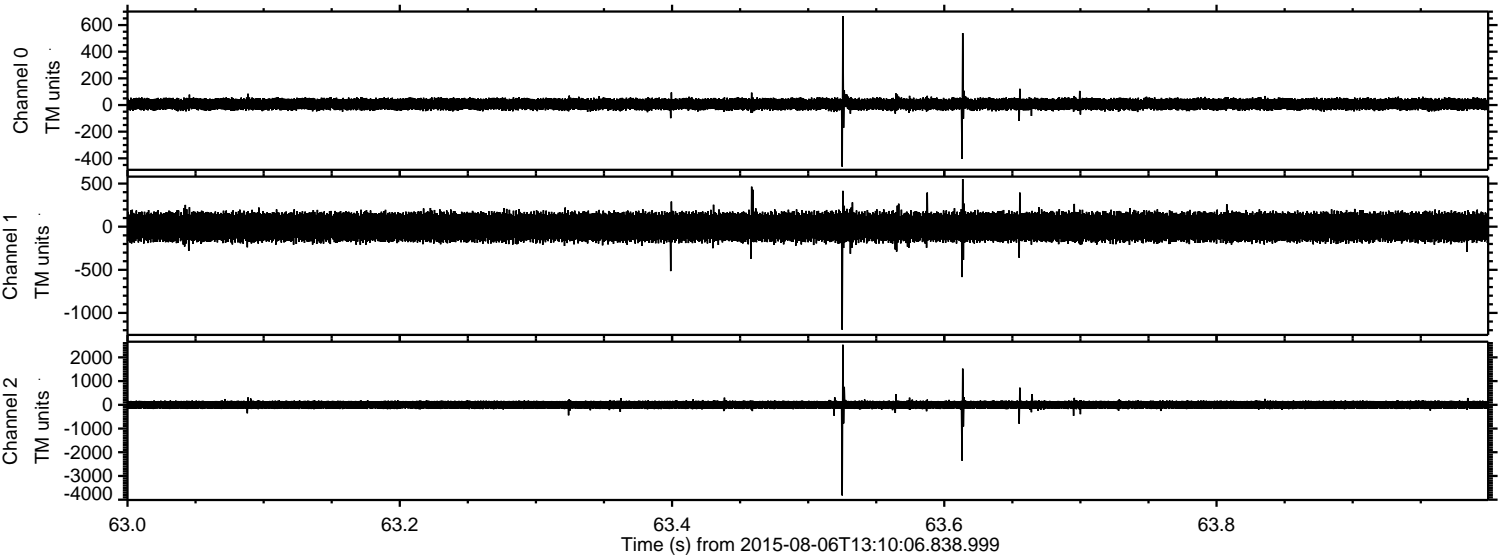

Processed Thu Aug 6 15:16:41 2015 by ELM ver.2012-10-06 from 001__elm20150806_131005__dat00.bin

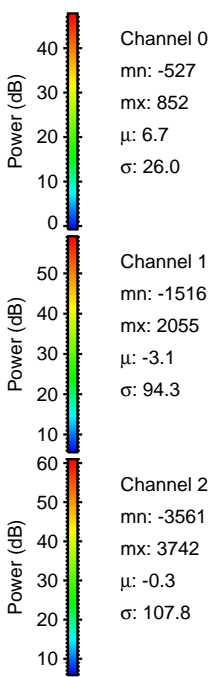
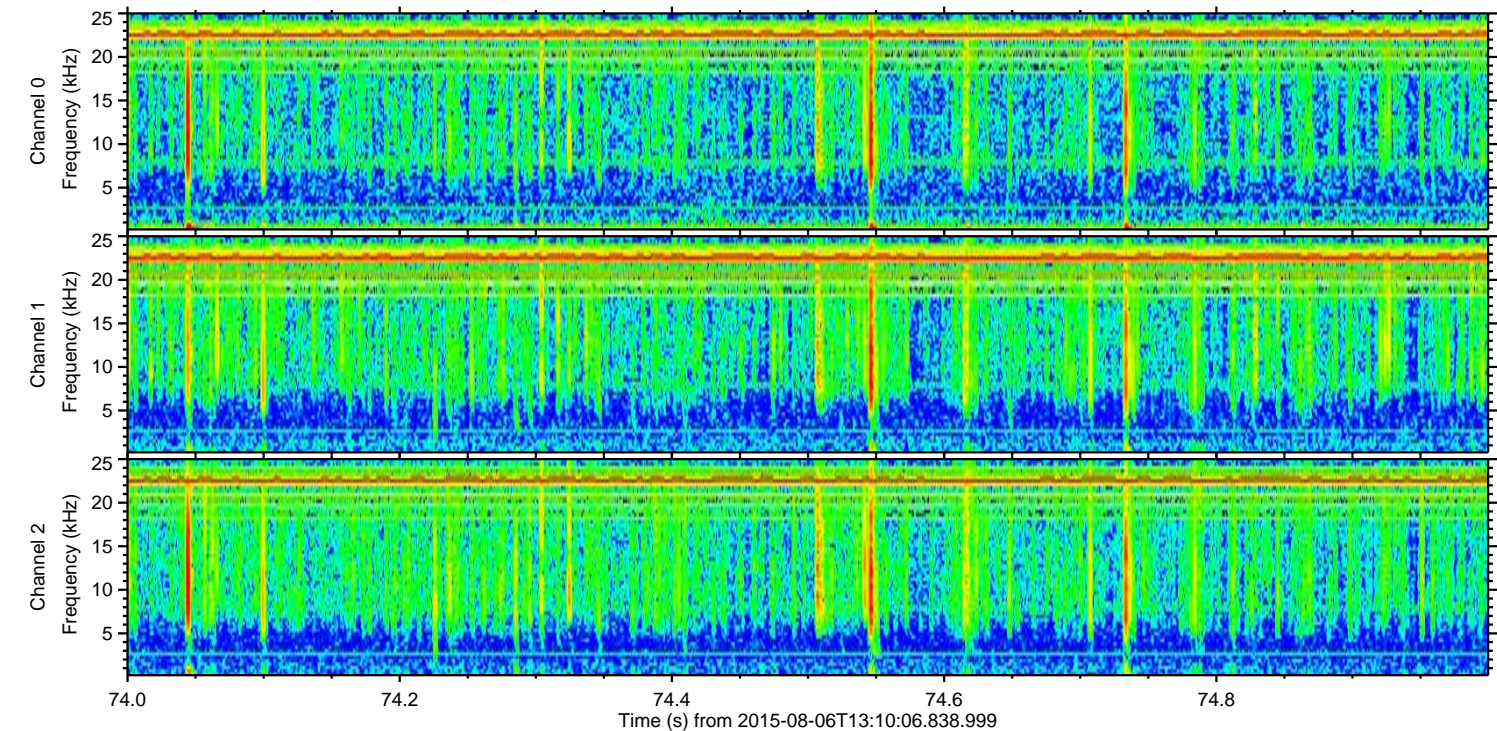
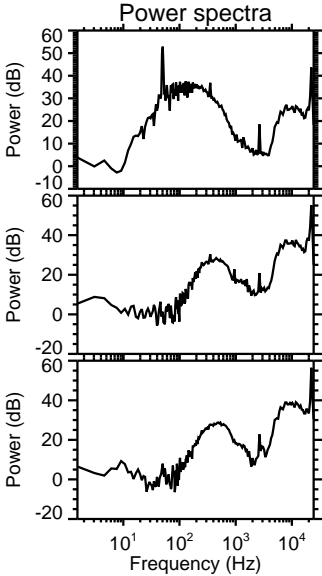
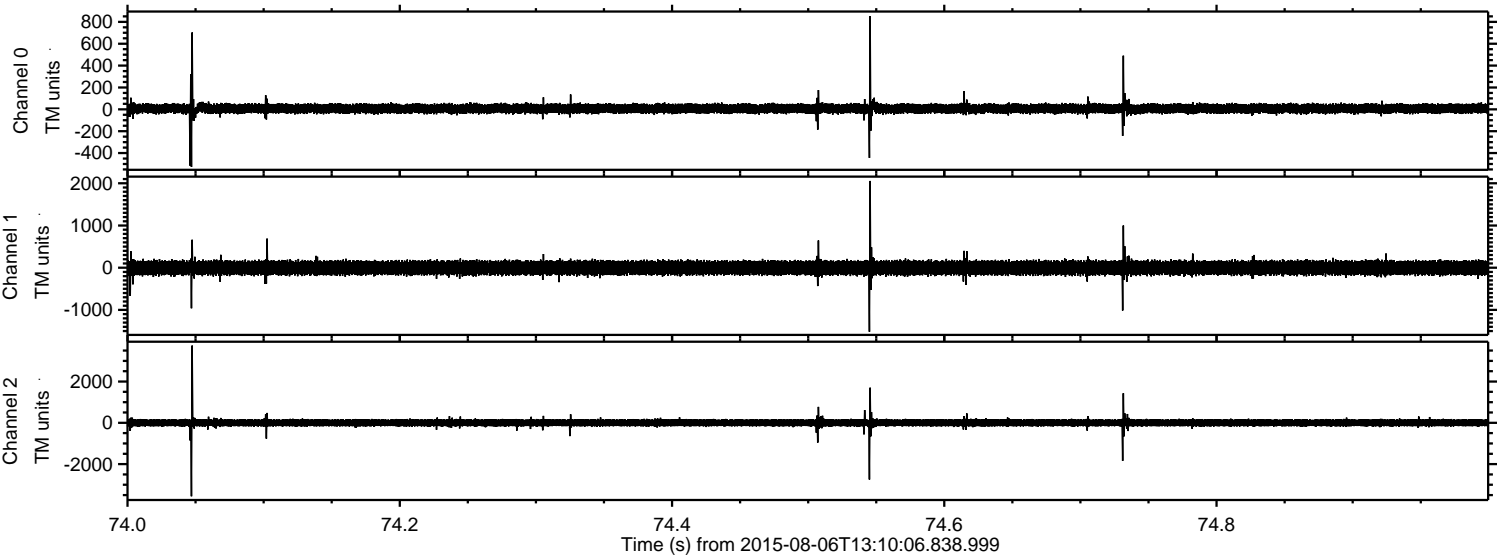

Processed Thu Aug 6 15:16:42 2015 by ELM ver.2012-10-06 from 001__elm20150806_131005__dat00.bin

