

# ELMAVAN 3D WAVEFORMS (Measured data sampled at 50 kHz) 51000 packets of 144 samples from 2015-08-06T12:00:03.759.000.

Processed Thu Aug 6 14:05:55 2015 by ELM ver.2012-10-06 from 001\_\_elm20150806\_120002\_\_dat00.bin

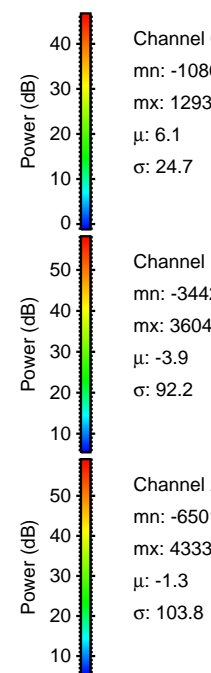
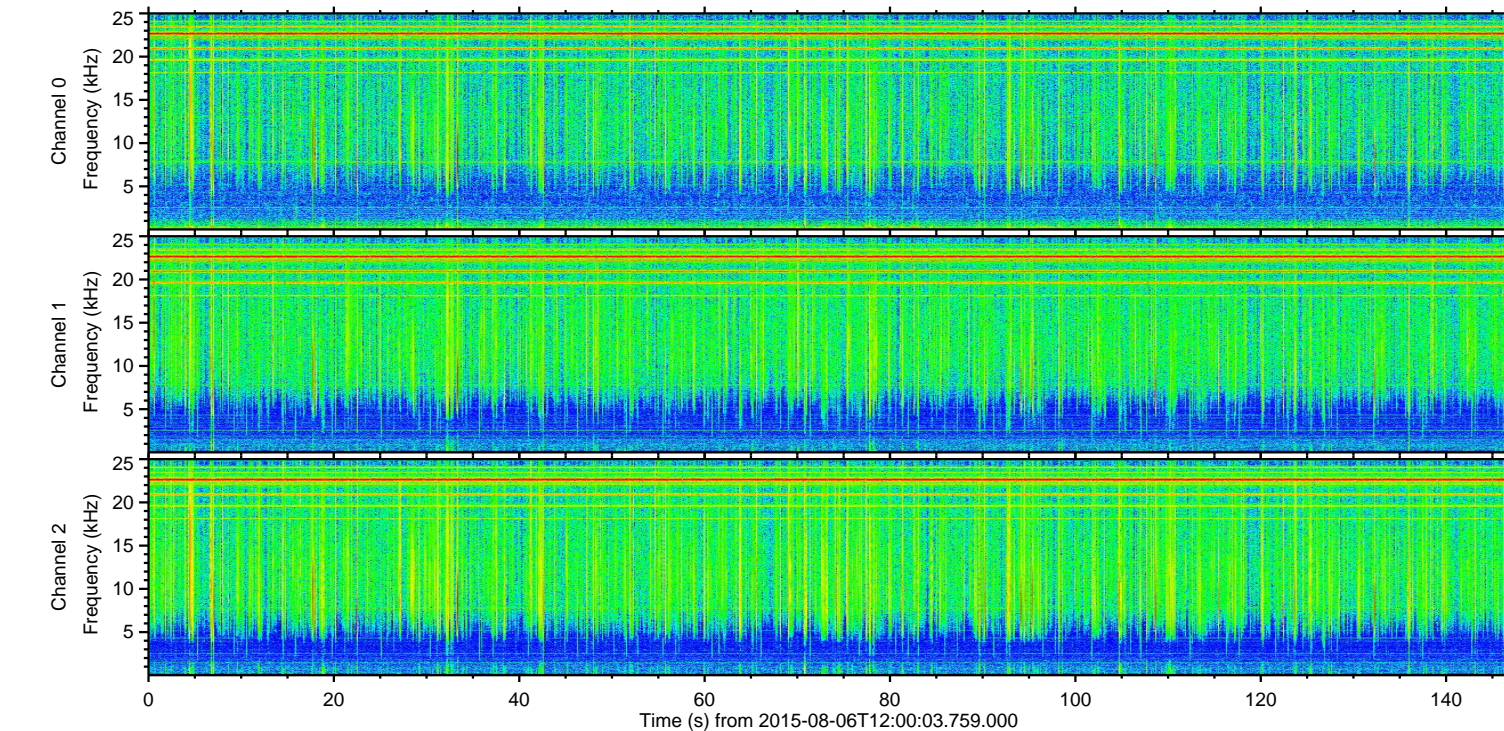
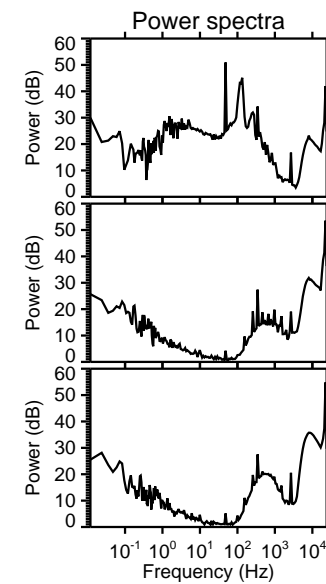
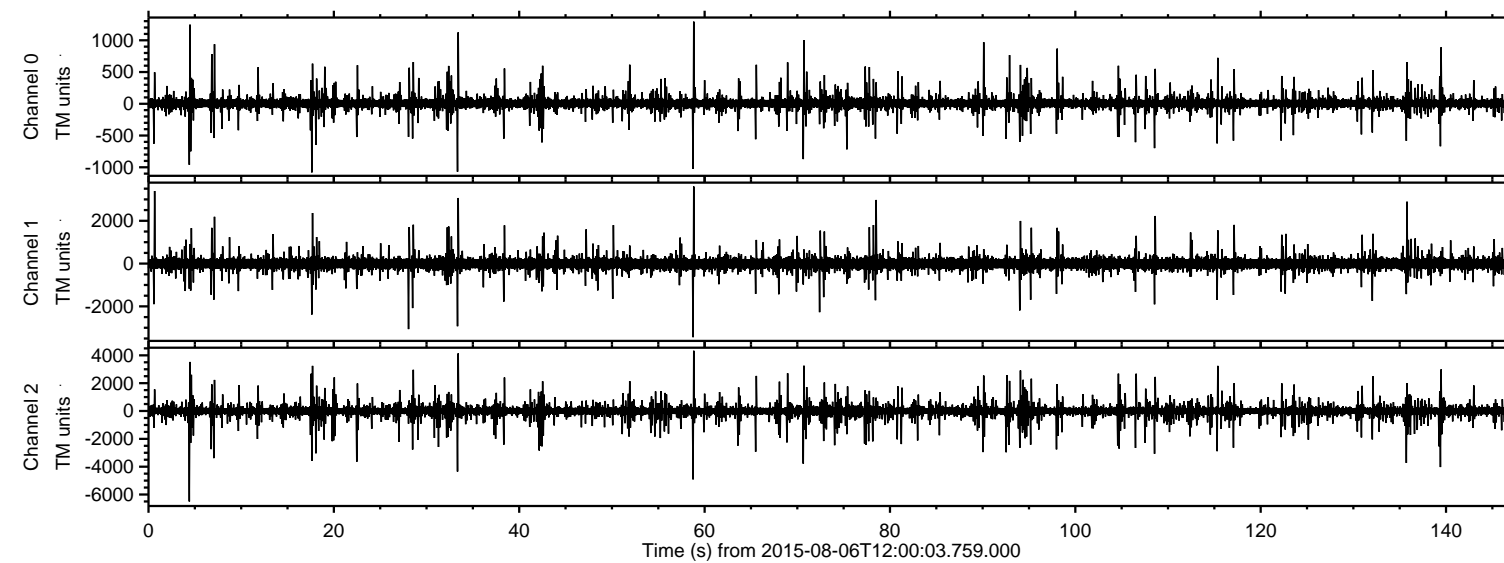

Channel 0  
mn: -1080  
mx: 1293  
 $\mu$ : 6.1  
 $\sigma$ : 24.7

Channel 1  
mn: -3442  
mx: 3604  
 $\mu$ : -3.9  
 $\sigma$ : 92.2

Channel 2  
mn: -6501  
mx: 4333  
 $\mu$ : -1.3  
 $\sigma$ : 103.8



Processed Thu Aug 6 14:06:07 2015 by ELM ver.2012-10-06 from 001\_\_elm20150806\_120002\_\_dat00.bin

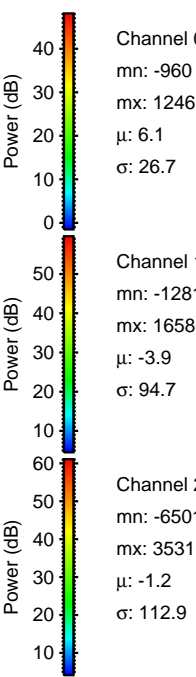
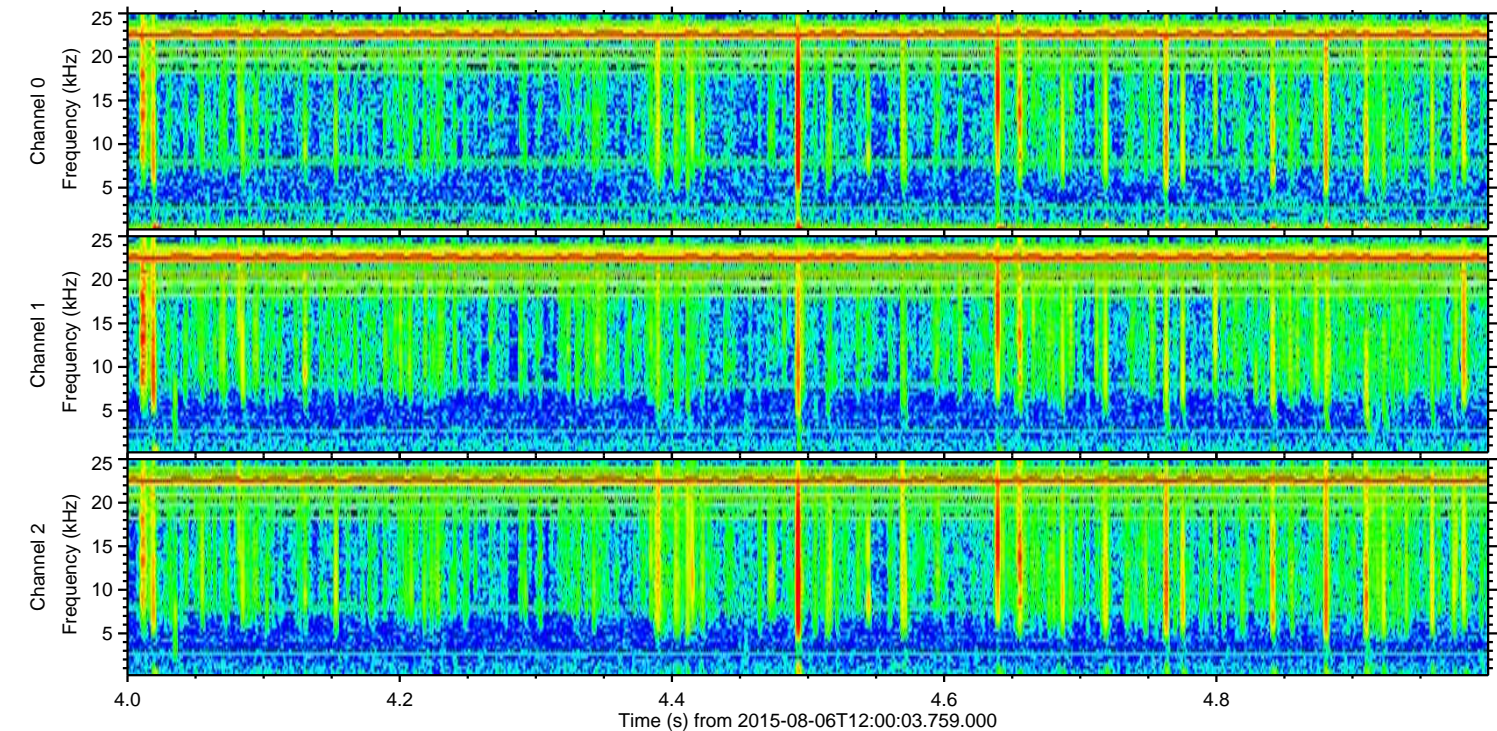
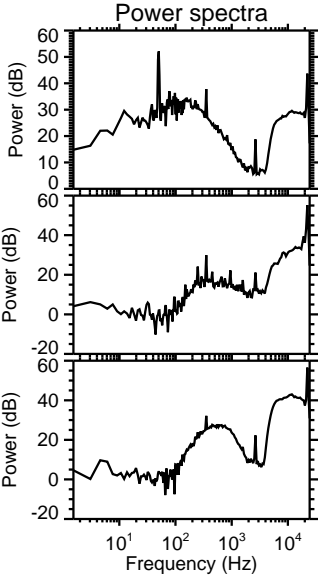
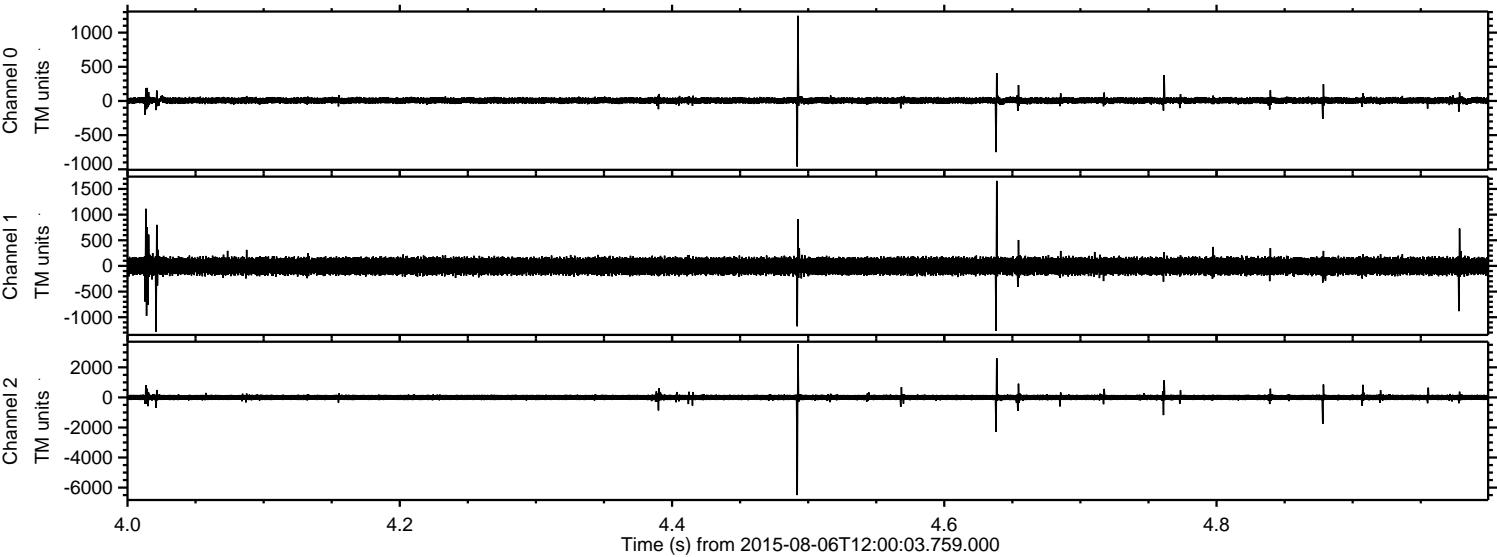

Channel 0  
mn: -960  
mx: 1246  
 $\mu$ : 6.1  
 $\sigma$ : 26.7

Channel 1  
mn: -1281  
mx: 1658  
 $\mu$ : -3.9  
 $\sigma$ : 94.7

Channel 2  
mn: -6501  
mx: 3531  
 $\mu$ : -1.2  
 $\sigma$ : 112.9

Processed Thu Aug 6 14:06:08 2015 by ELM ver.2012-10-06 from 001\_\_elm20150806\_120002\_\_dat00.bin

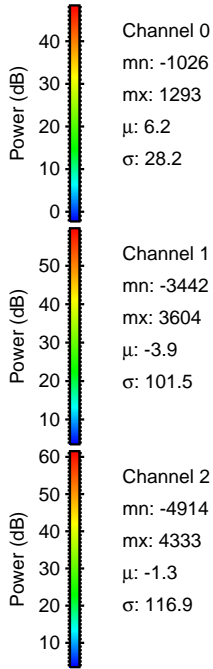
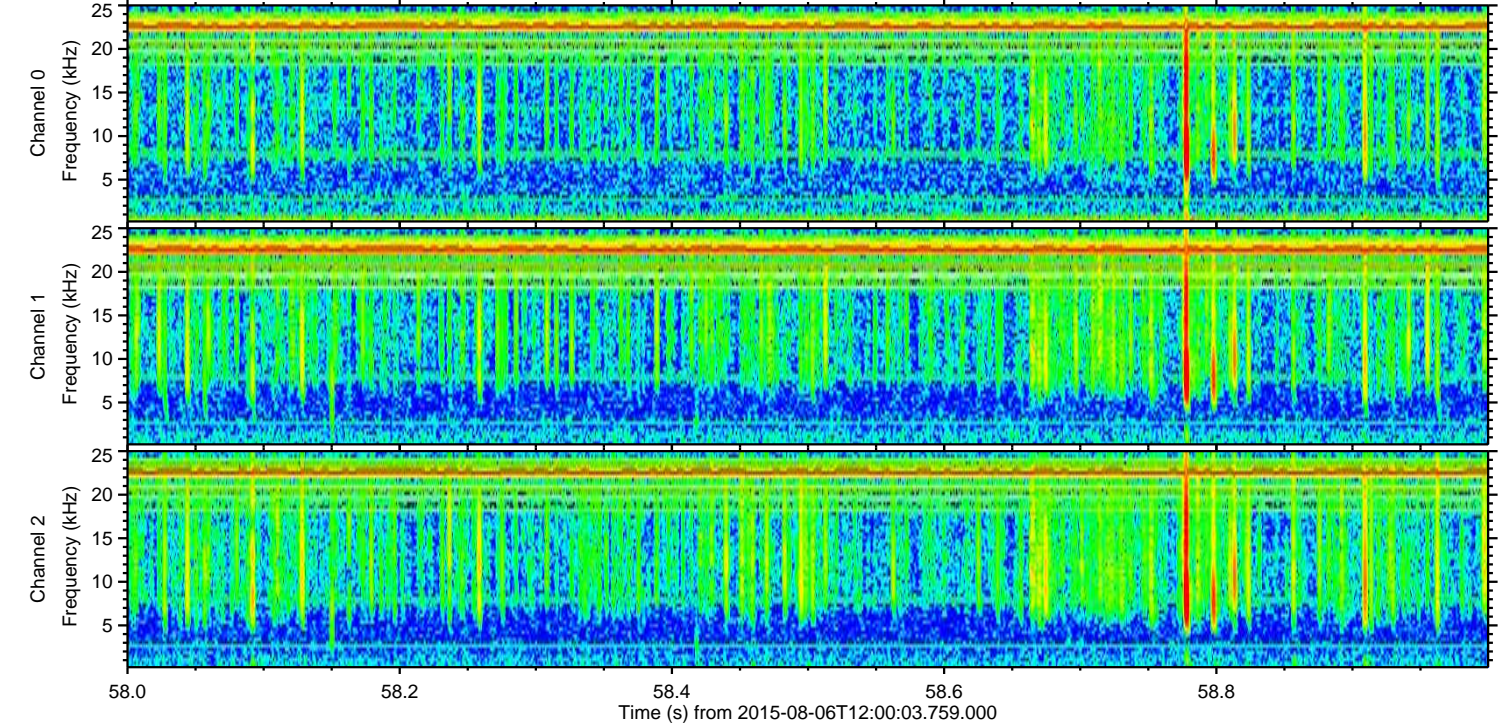
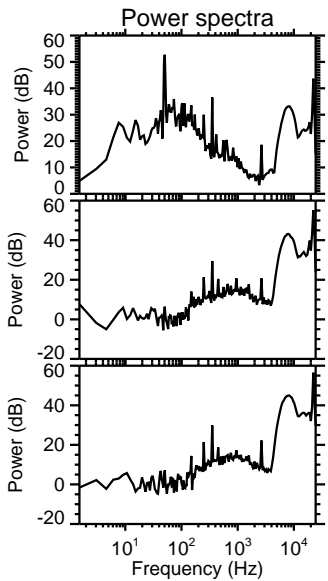
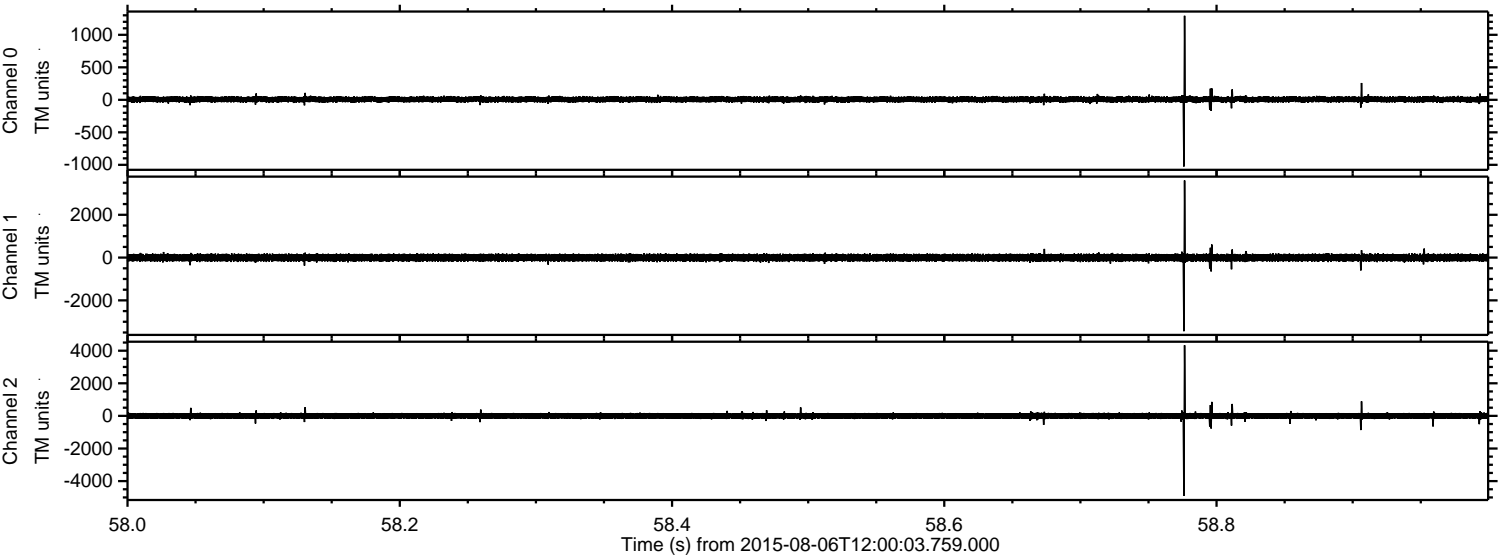

Channel 0  
mn: -1026  
mx: 1293  
 $\mu$ : 6.2  
 $\sigma$ : 28.2

Channel 1  
mn: -3442  
mx: 3604  
 $\mu$ : -3.9  
 $\sigma$ : 101.5

Channel 2  
mn: -4914  
mx: 4333  
 $\mu$ : -1.3  
 $\sigma$ : 116.9



Processed Thu Aug 6 14:06:09 2015 by ELM ver.2012-10-06 from 001\_\_elm20150806\_120002\_\_dat00.bin

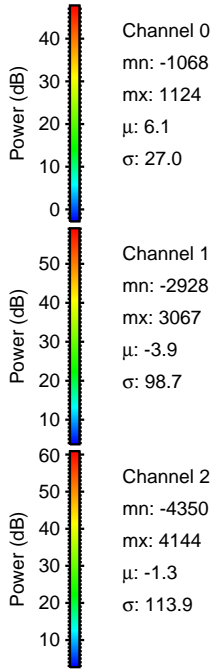
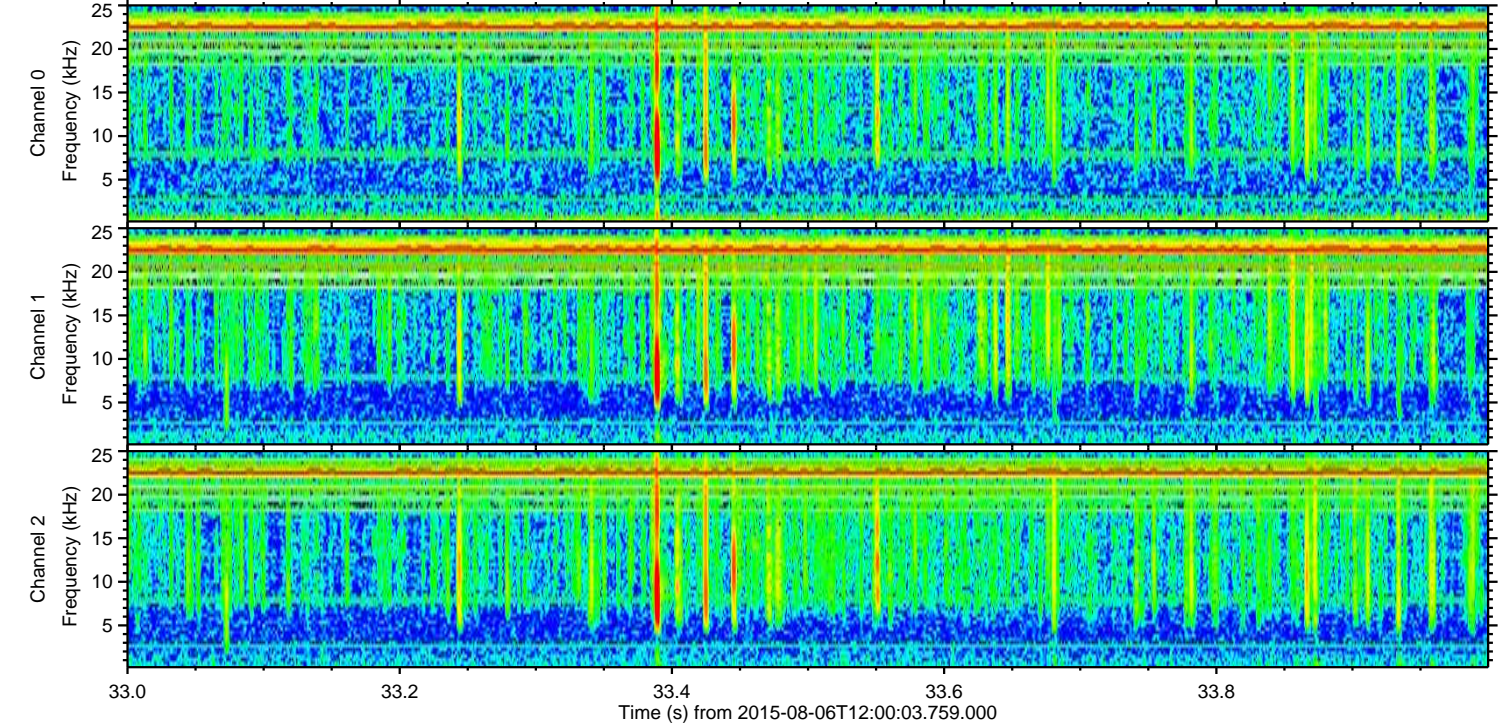
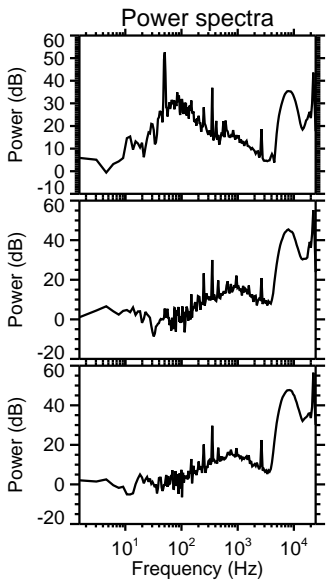
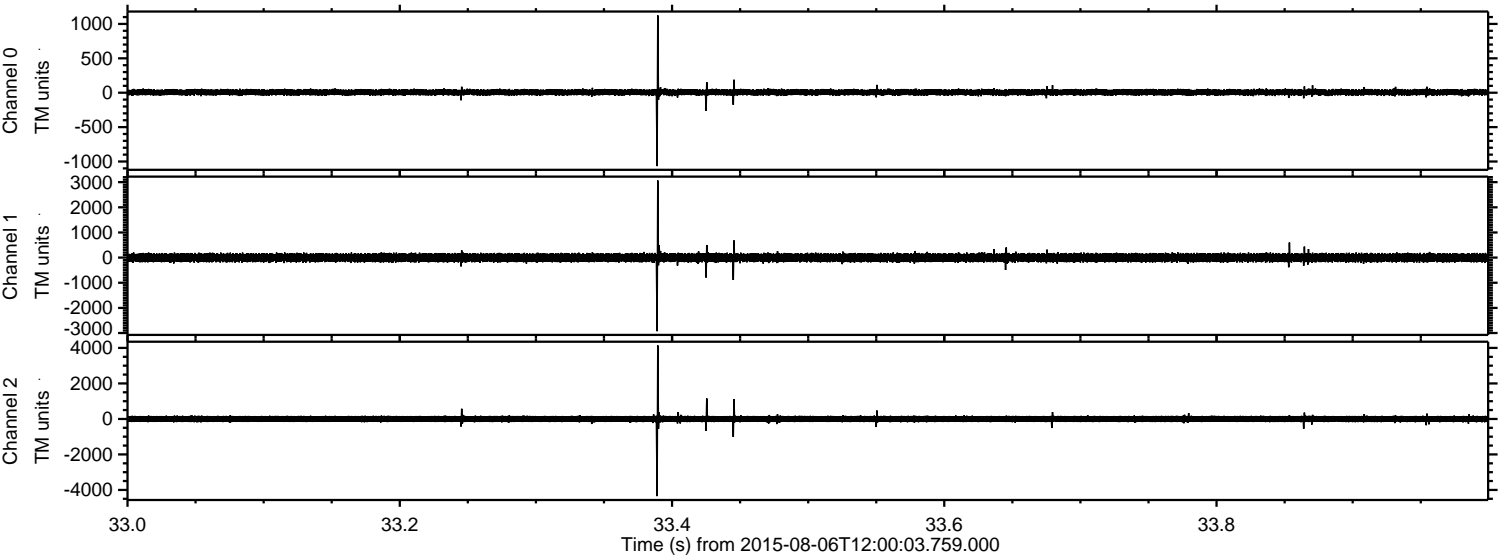



ELMAVAN 3D WAVEFORMS (Measured data sampled at 50 kHz) 51000 packets of 144 samples from 2015-08-06T12:00:03.759.000. Part 140/147

Processed Thu Aug 6 14:06:10 2015 by ELM ver.2012-10-06 from 001\_\_elm20150806\_120002\_\_dat00.bin

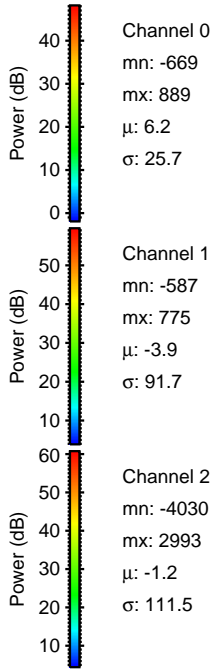
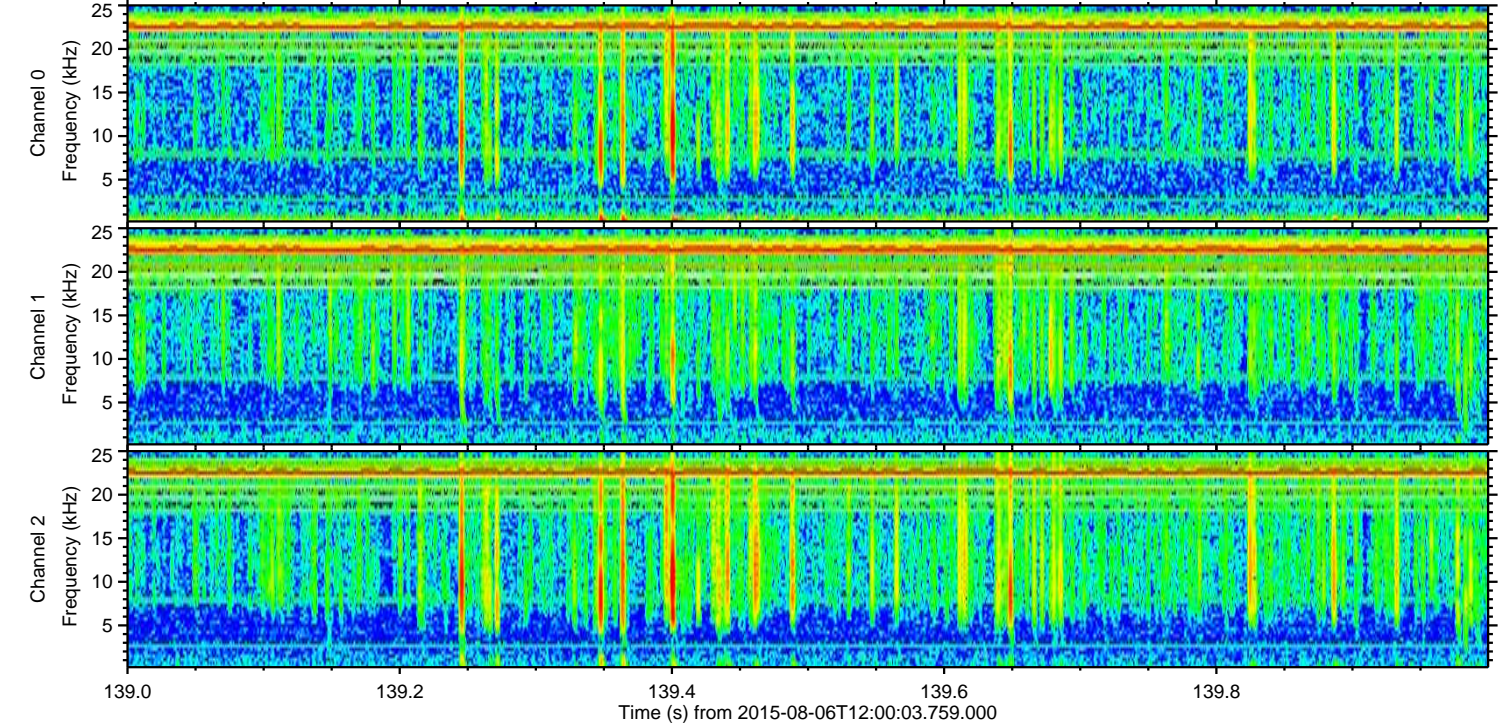
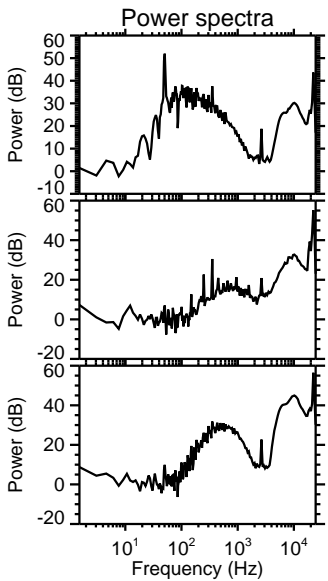
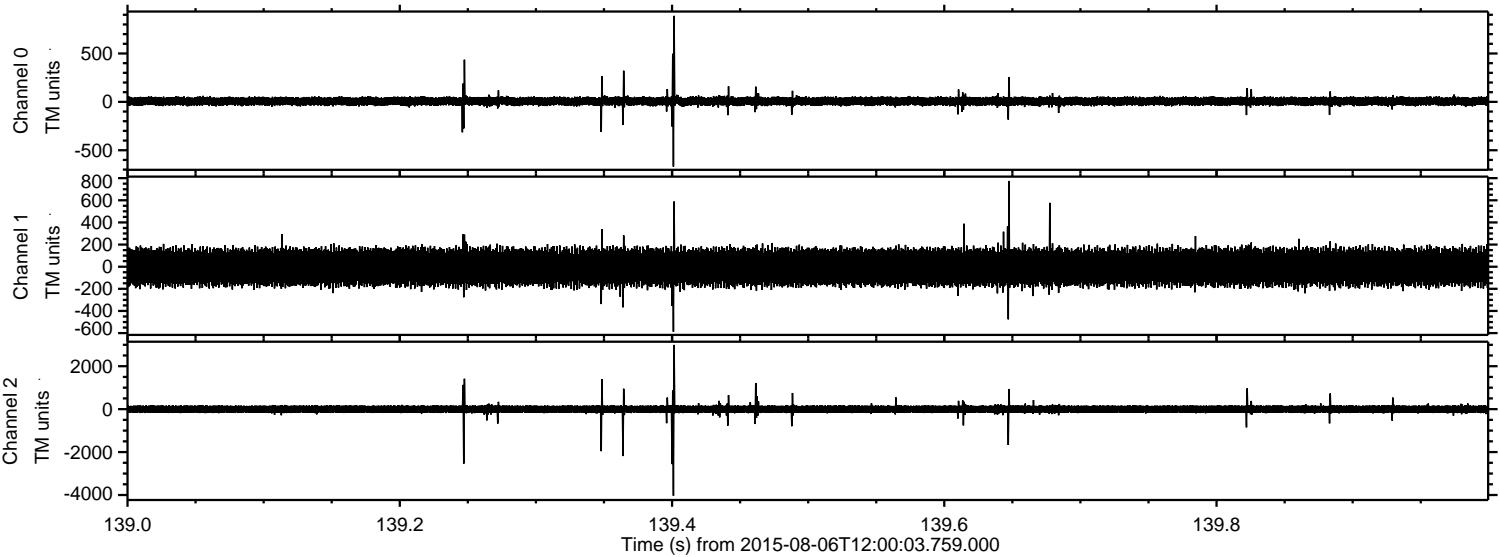



Processed Thu Aug 6 14:06:11 2015 by ELM ver.2012-10-06 from 001\_\_elm20150806\_120002\_\_dat00.bin

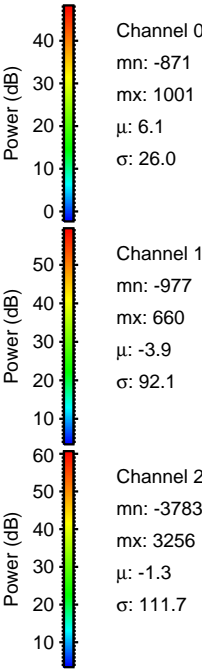
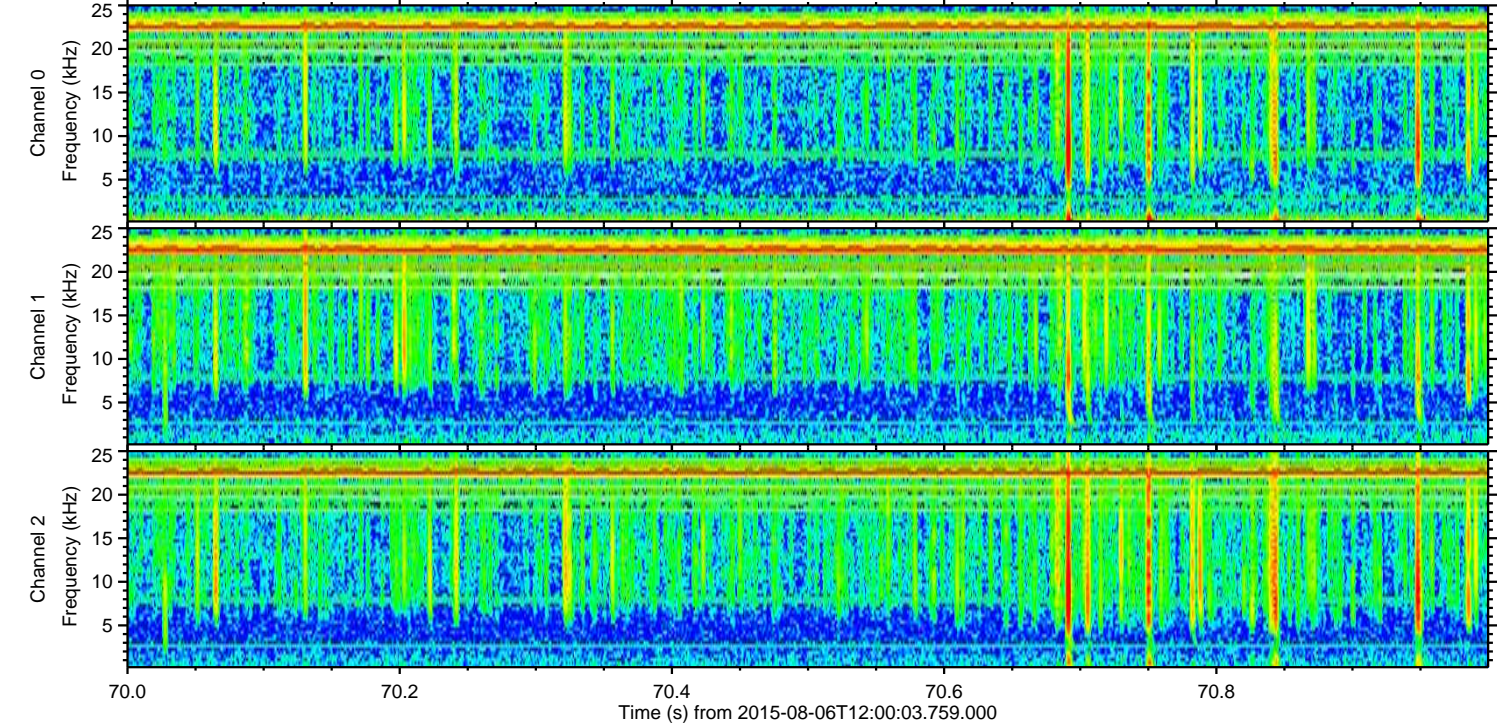
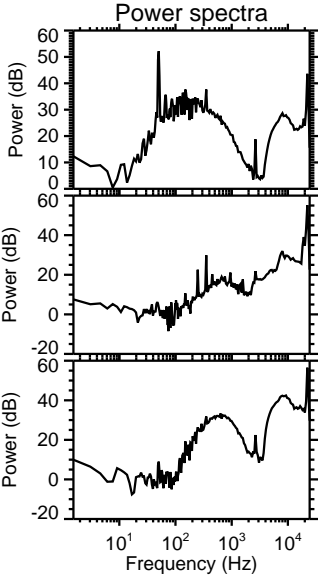
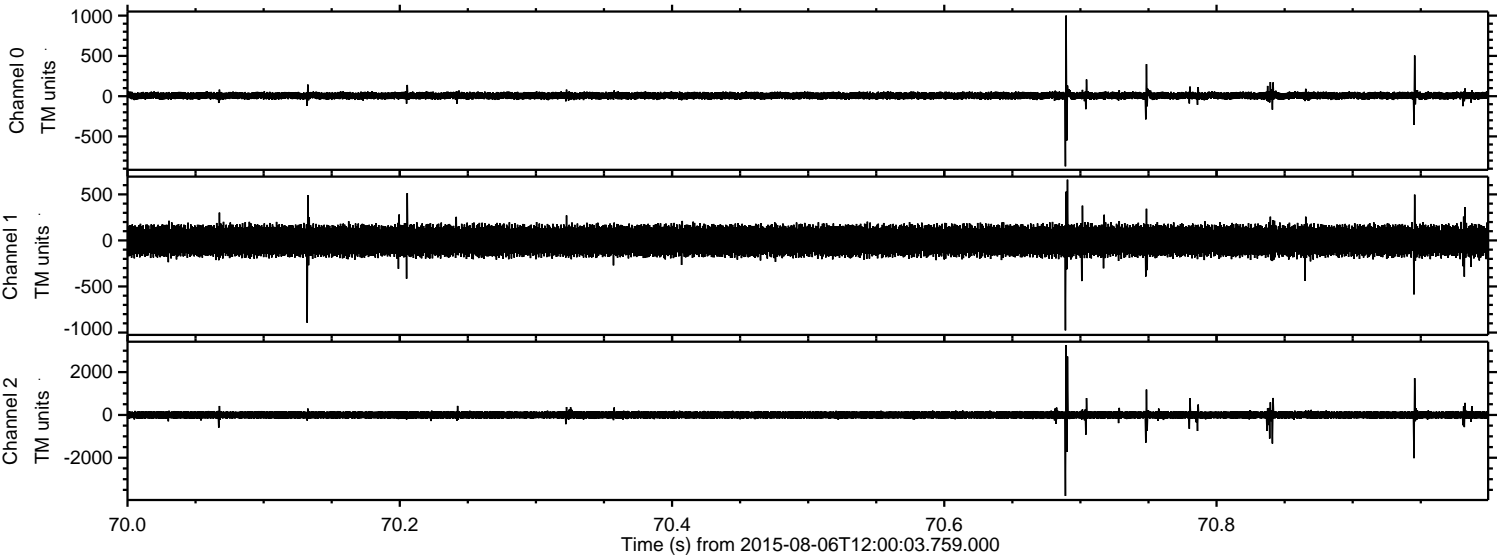



ELMAVAN 3D WAVEFORMS (Measured data sampled at 50 kHz) 51000 packets of 144 samples from 2015-08-06T12:00:03.759.000. Part 136/147

Processed Thu Aug 6 14:06:12 2015 by ELM ver.2012-10-06 from 001\_\_elm20150806\_120002\_\_dat00.bin

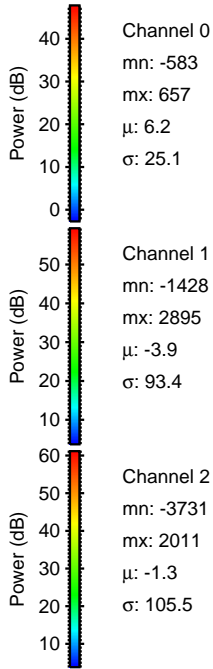
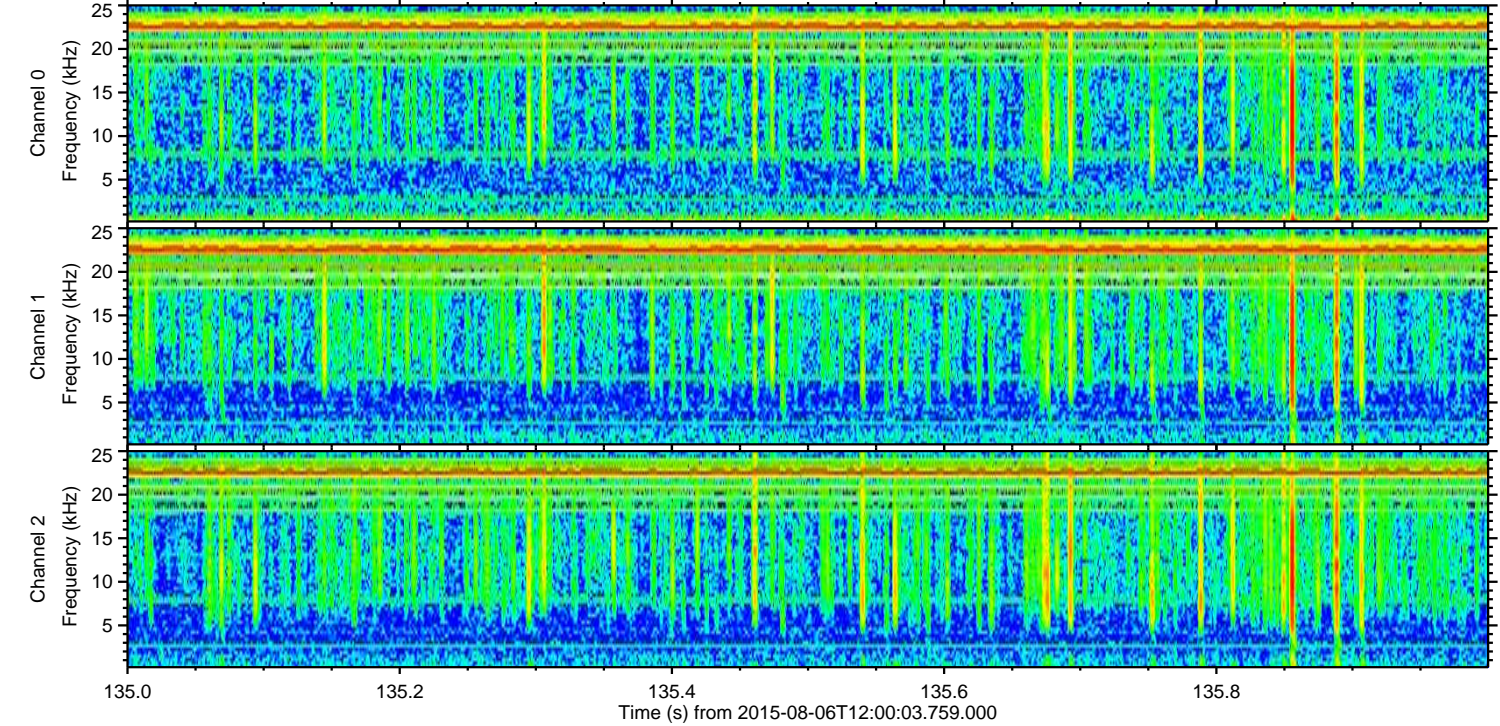
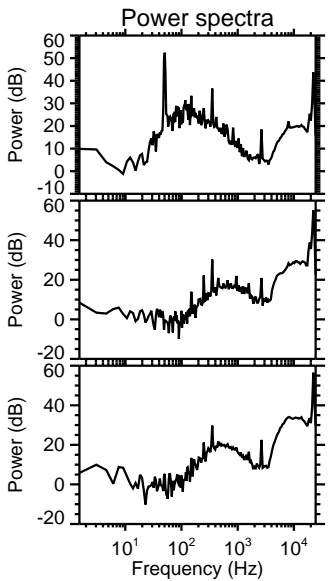
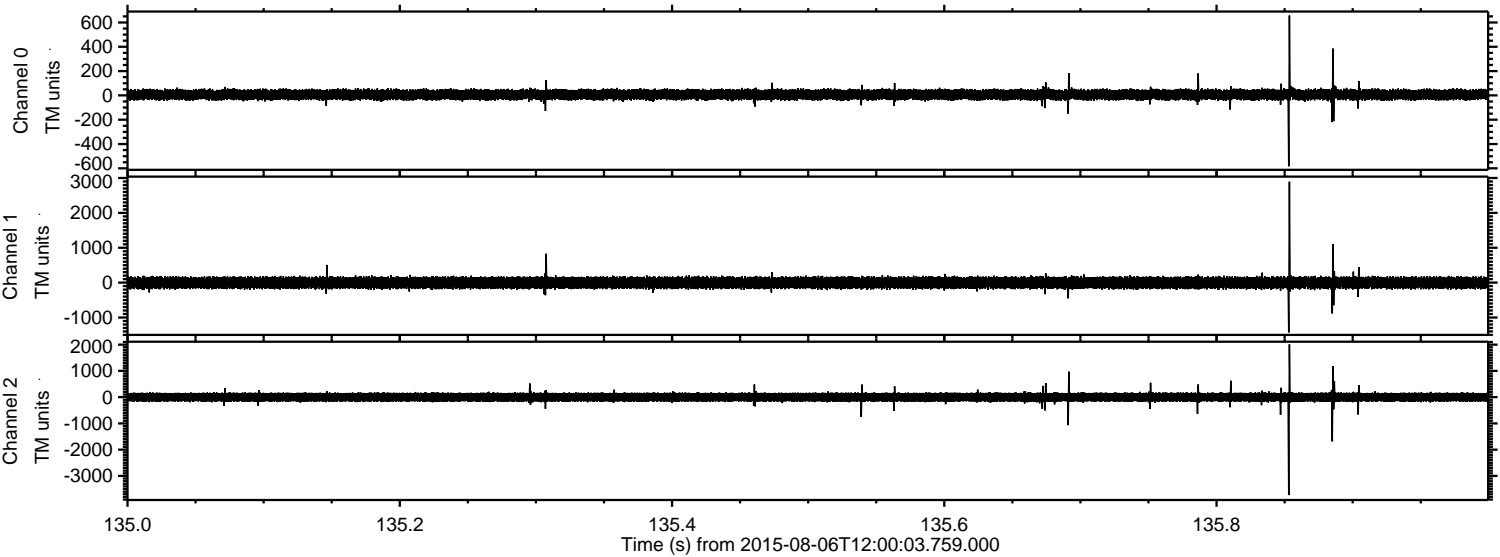

Channel 0  
mn: -583  
mx: 657  
 $\mu$ : 6.2  
 $\sigma$ : 25.1

Channel 1  
mn: -1428  
mx: 2895  
 $\mu$ : -3.9  
 $\sigma$ : 93.4

Channel 2  
mn: -3731  
mx: 2011  
 $\mu$ : -1.3  
 $\sigma$ : 105.5



Processed Thu Aug 6 14:06:12 2015 by ELM ver.2012-10-06 from 001\_\_elm20150806\_120002\_\_dat00.bin

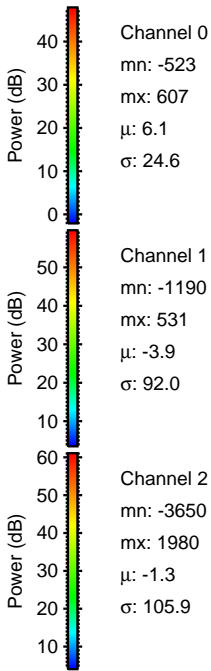
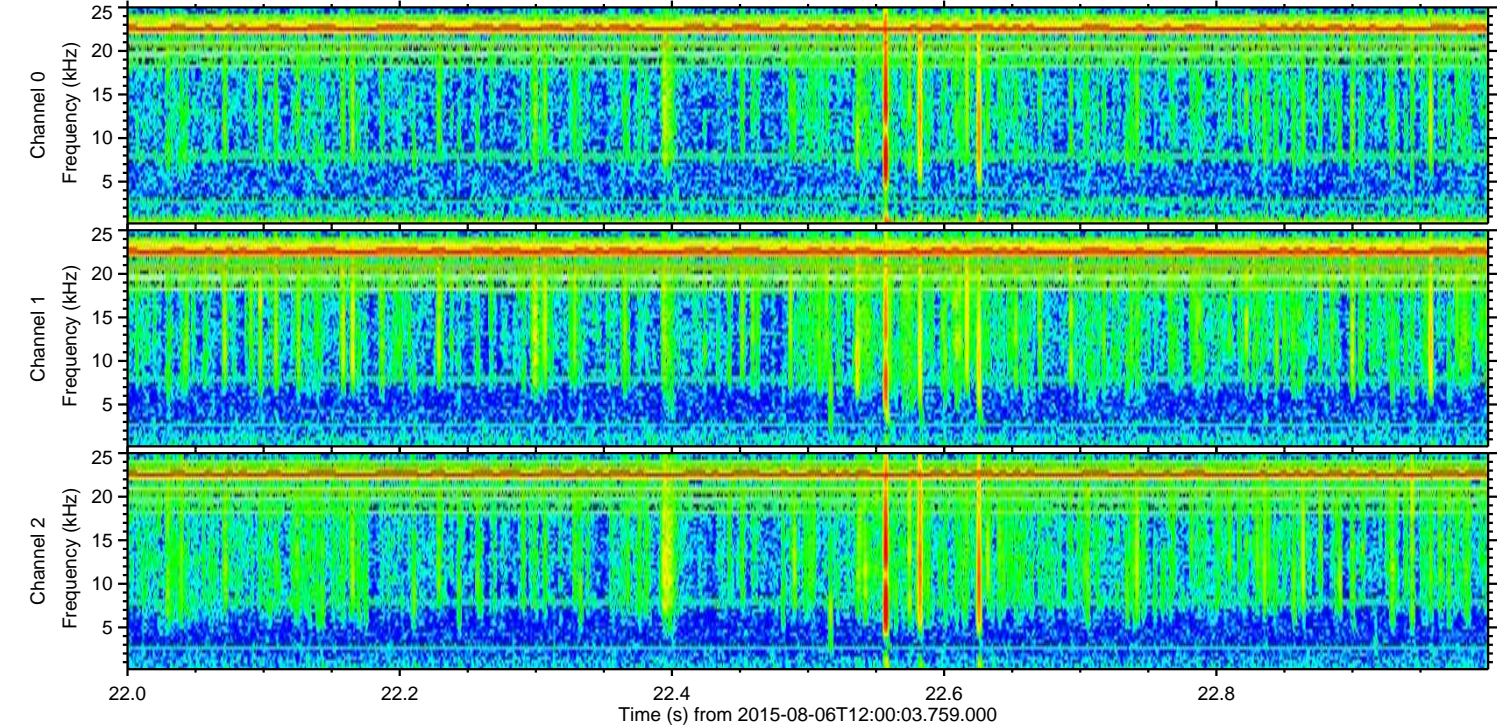
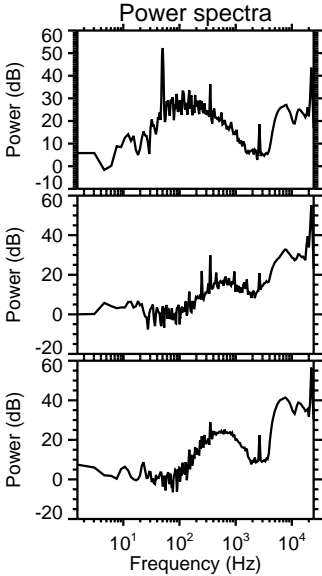
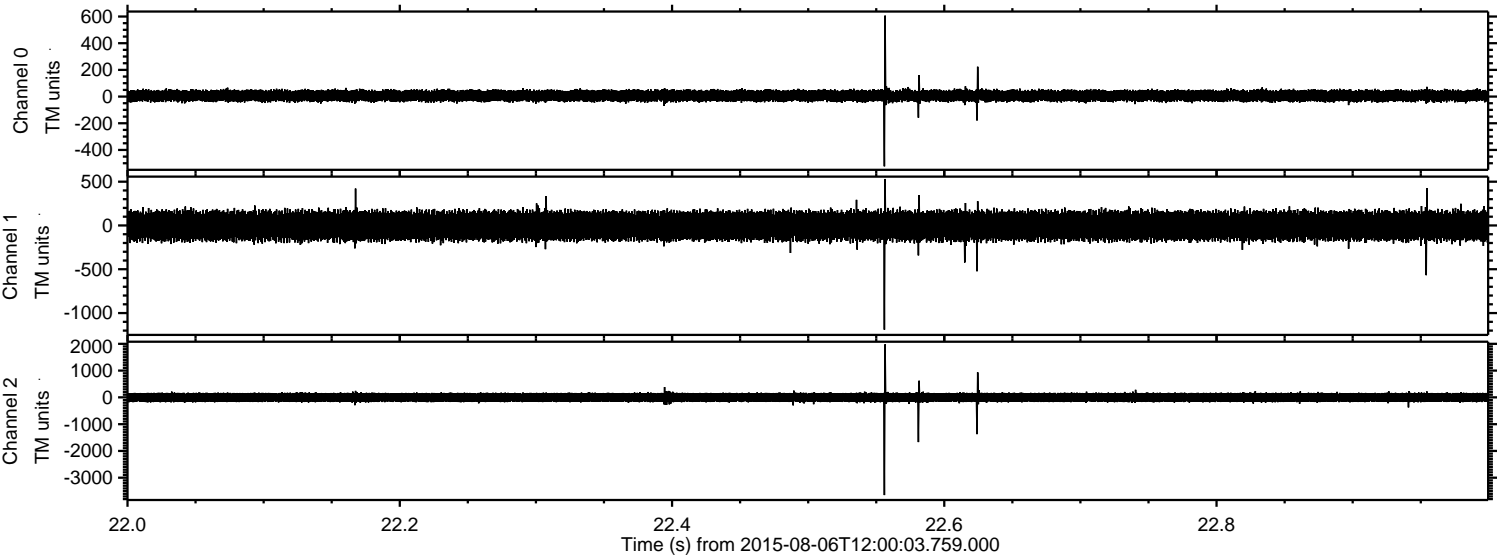



Processed Thu Aug 6 14:06:13 2015 by ELM ver.2012-10-06 from 001\_\_elm20150806\_120002\_\_dat00.bin

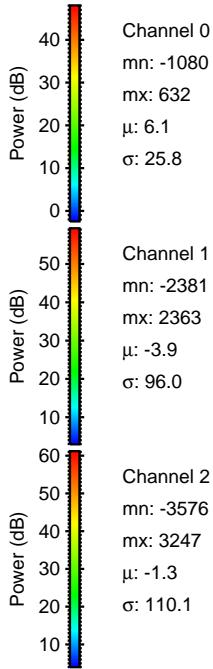
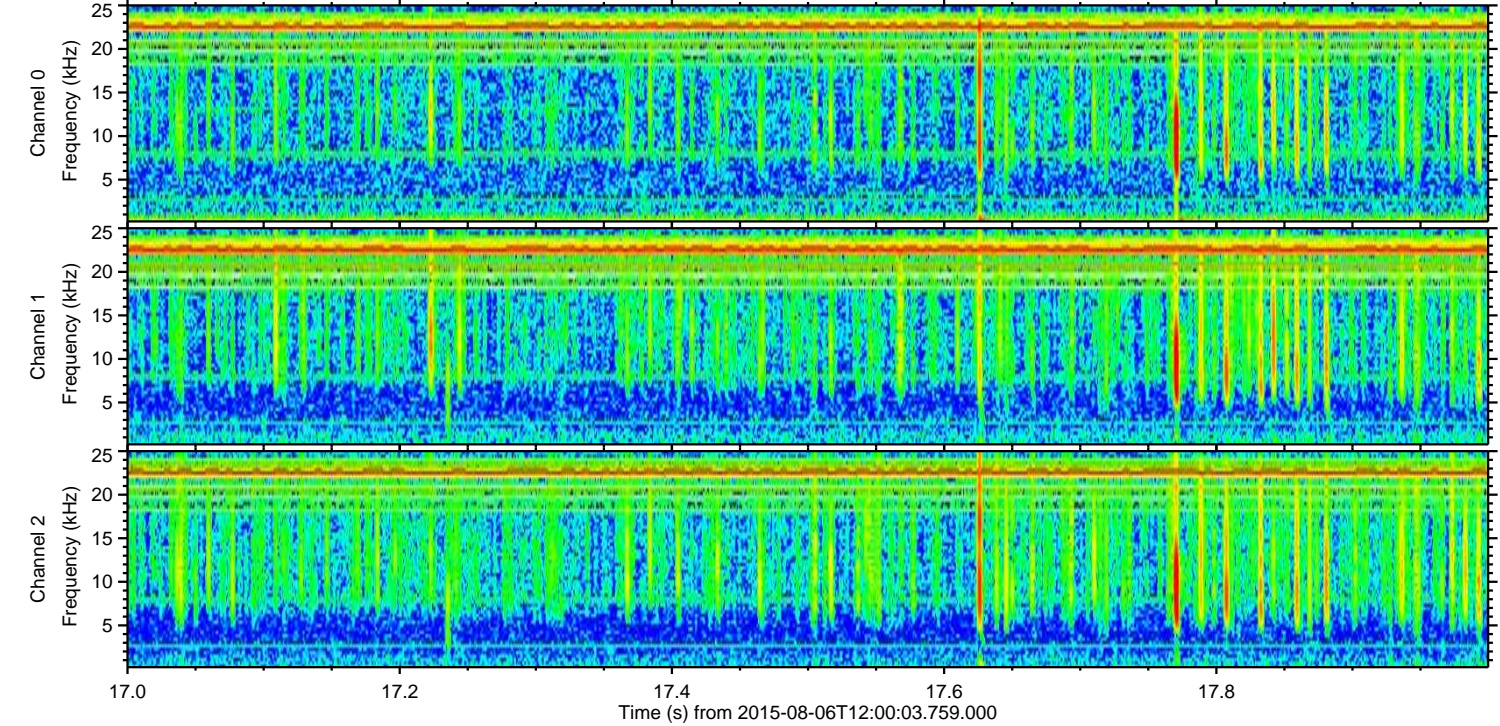
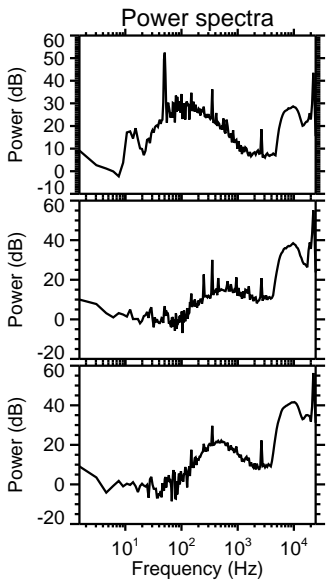
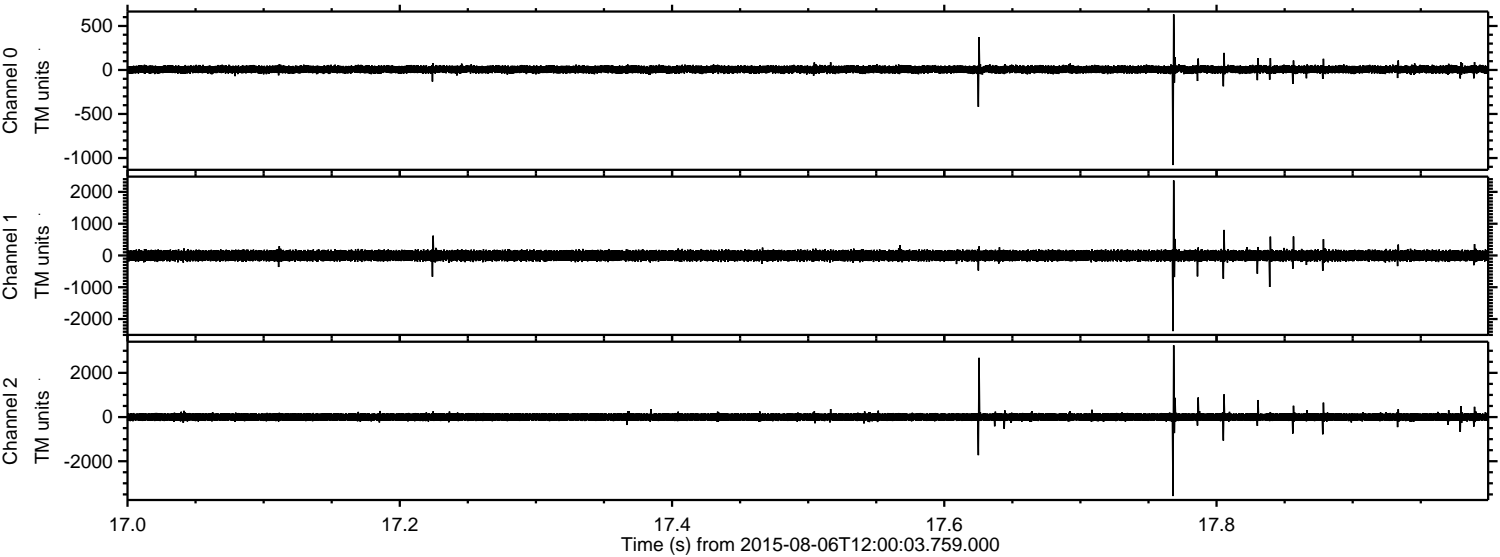

Channel 0  
mn: -1080  
mx: 632  
 $\mu$ : 6.1  
 $\sigma$ : 25.8

Channel 1  
mn: -2381  
mx: 2363  
 $\mu$ : -3.9  
 $\sigma$ : 96.0

Channel 2  
mn: -3576  
mx: 3247  
 $\mu$ : -1.3  
 $\sigma$ : 110.1



ELMAVAN 3D WAVEFORMS (Measured data sampled at 50 kHz) 51000 packets of 144 samples from 2015-08-06T12:00:03.759.000. Part 1/147

Processed Thu Aug 6 14:06:14 2015 by ELM ver.2012-10-06 from 001\_\_elm20150806\_120002\_\_dat00.bin

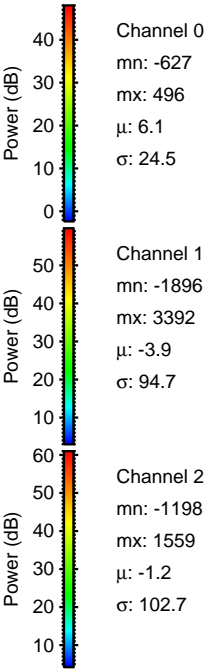
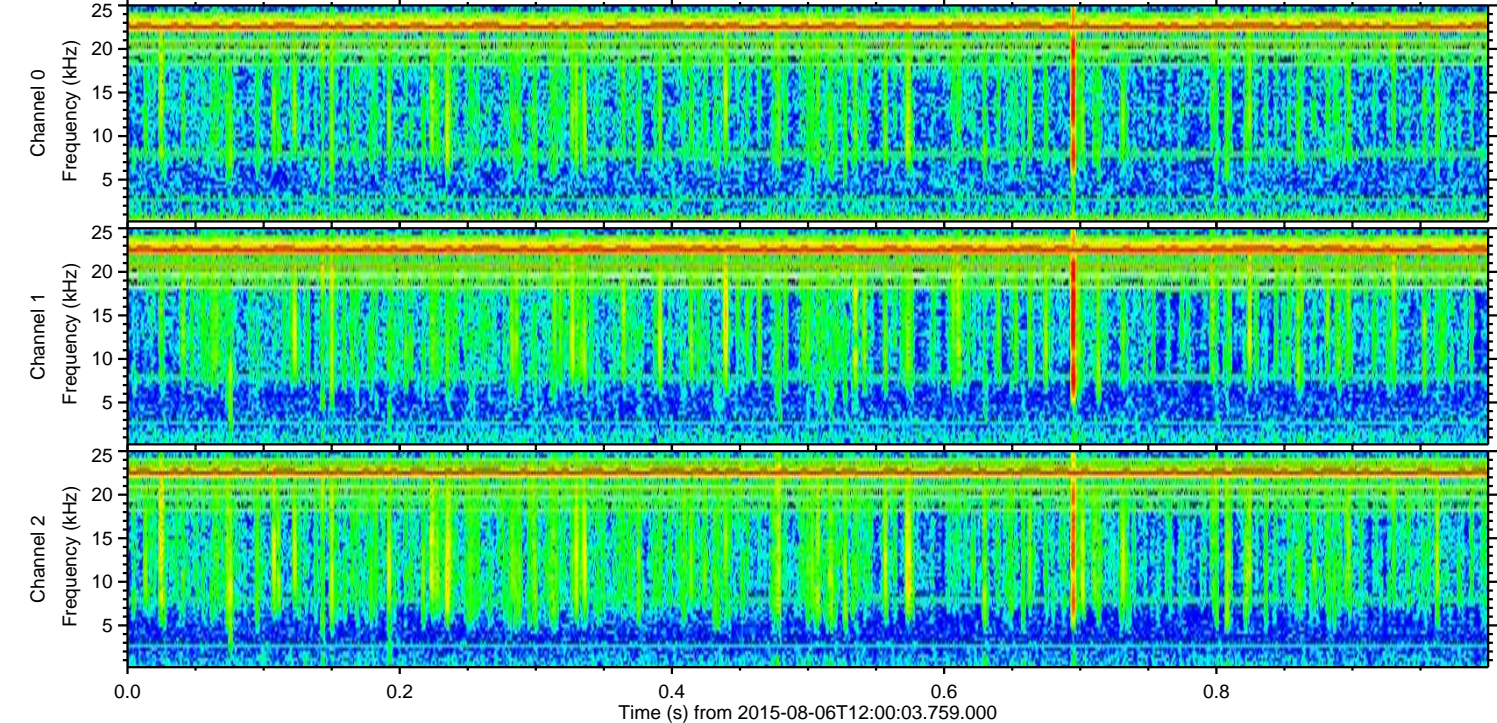
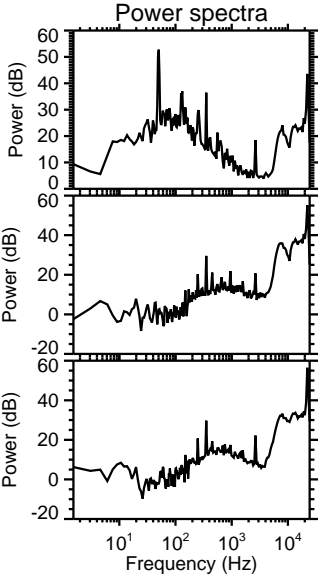
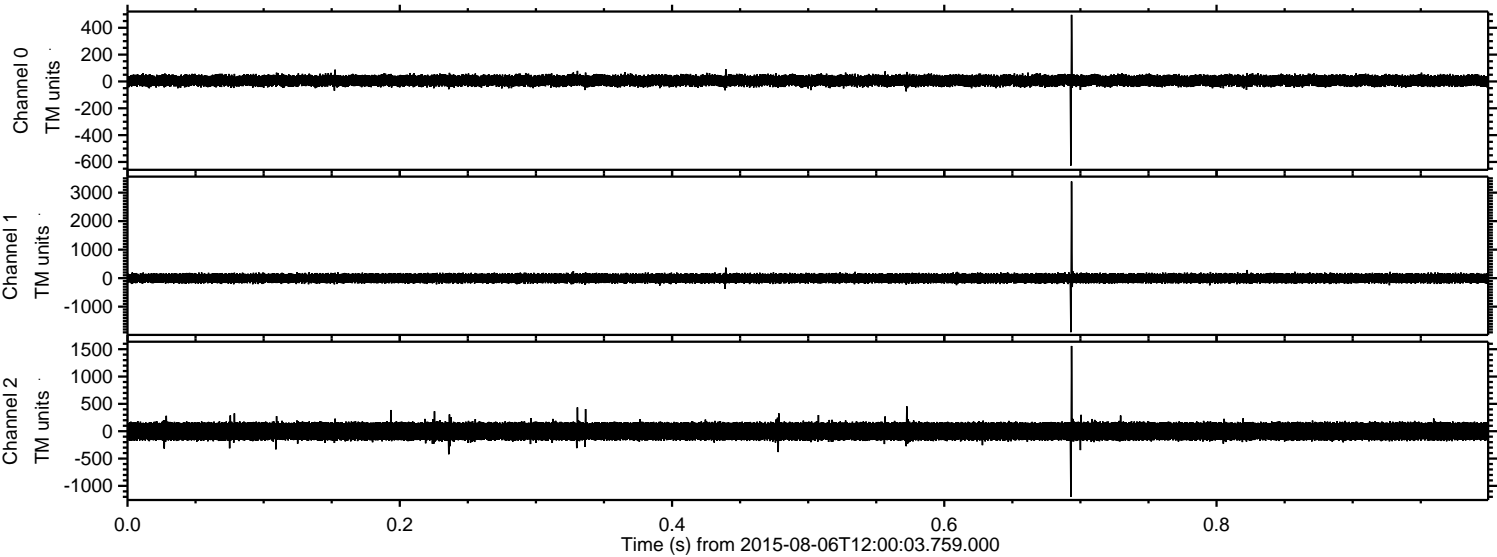



Processed Thu Aug 6 14:06:15 2015 by ELM ver.2012-10-06 from 001\_\_elm20150806\_120002\_\_dat00.bin

