

ELMAVAN 3D WAVEFORMS (Measured data sampled at 50 kHz) 51000 packets of 144 samples from 2015-08-06T08:19:54.097.999.

Processed Thu Aug 6 10:26:33 2015 by ELM ver.2012-10-06 from 001__elm20150806_081953__dat00.bin

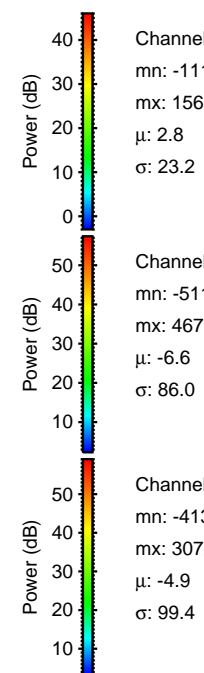
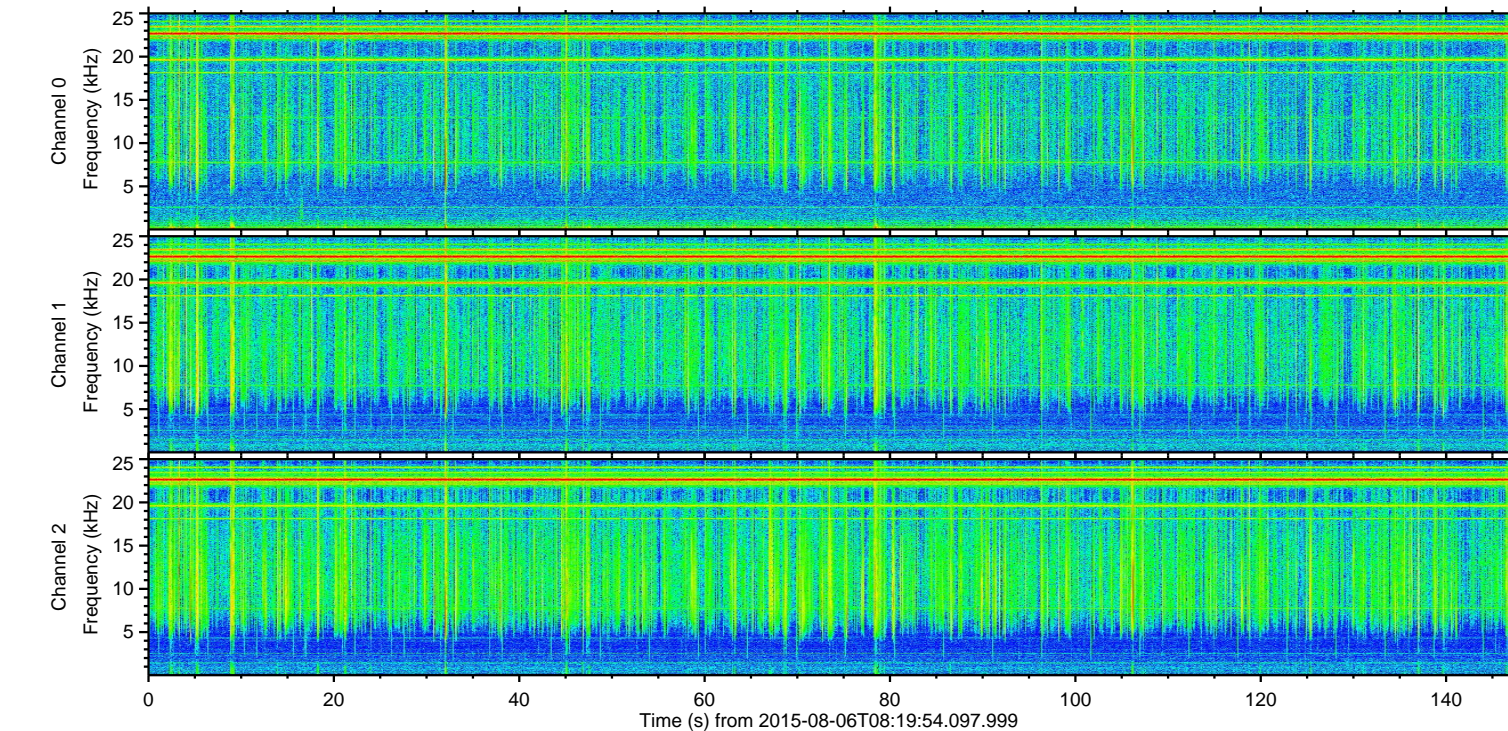
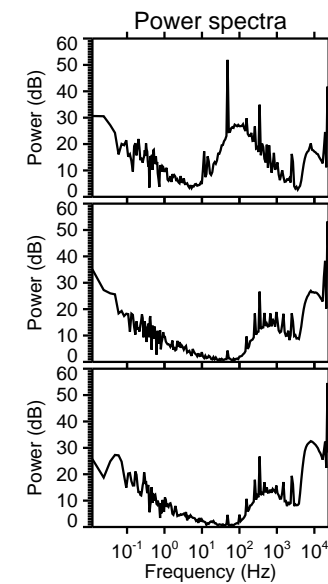
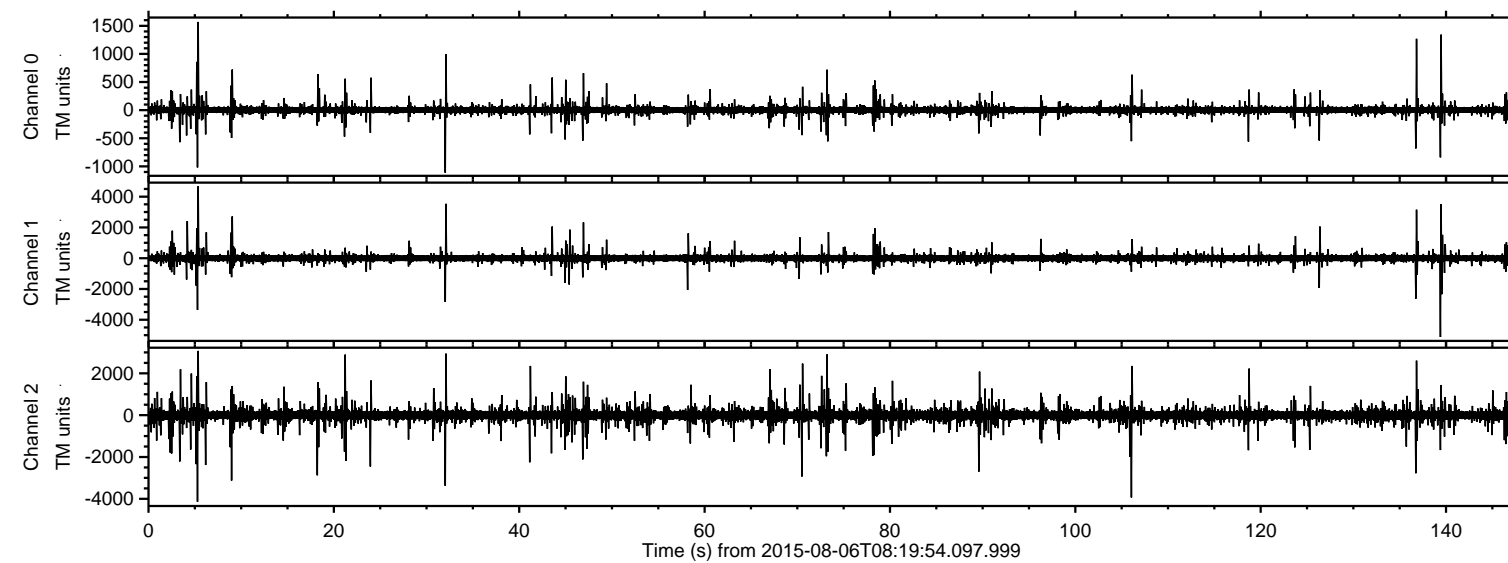

Channel 0
mn: -1113
mx: 1569
 μ : 2.8
 σ : 23.2

Channel 1
mn: -5119
mx: 4678
 μ : -6.6
 σ : 86.0

Channel 2
mn: -4136
mx: 3072
 μ : -4.9
 σ : 99.4

ELMAVAN 3D WAVEFORMS (Measured data sampled at 50 kHz) 51000 packets of 144 samples from 2015-08-06T08:19:54.097.999. Part 140/147

Processed Thu Aug 6 10:26:45 2015 by ELM ver.2012-10-06 from 001__elm20150806_081953__dat00.bin

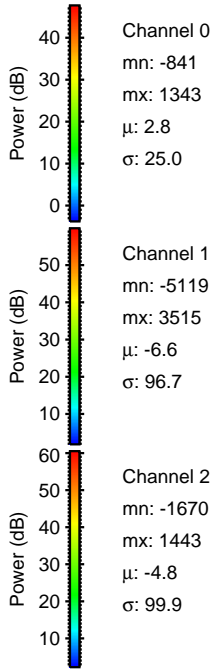
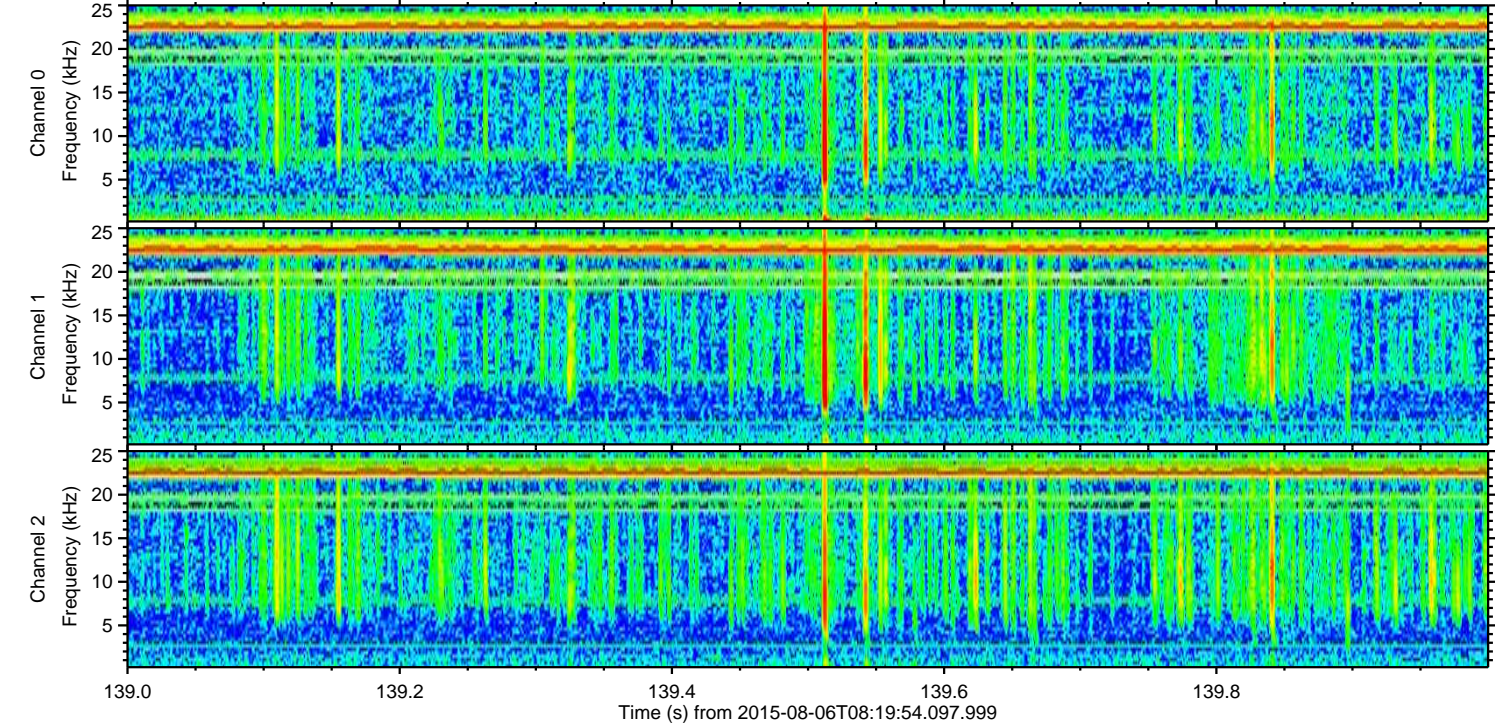
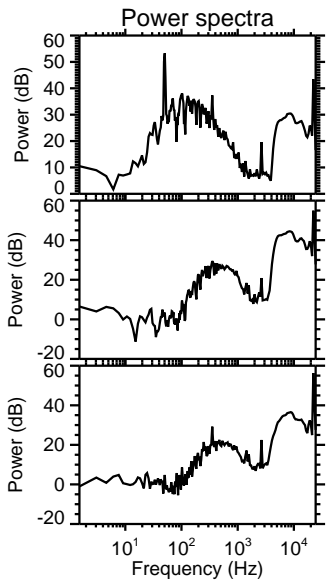
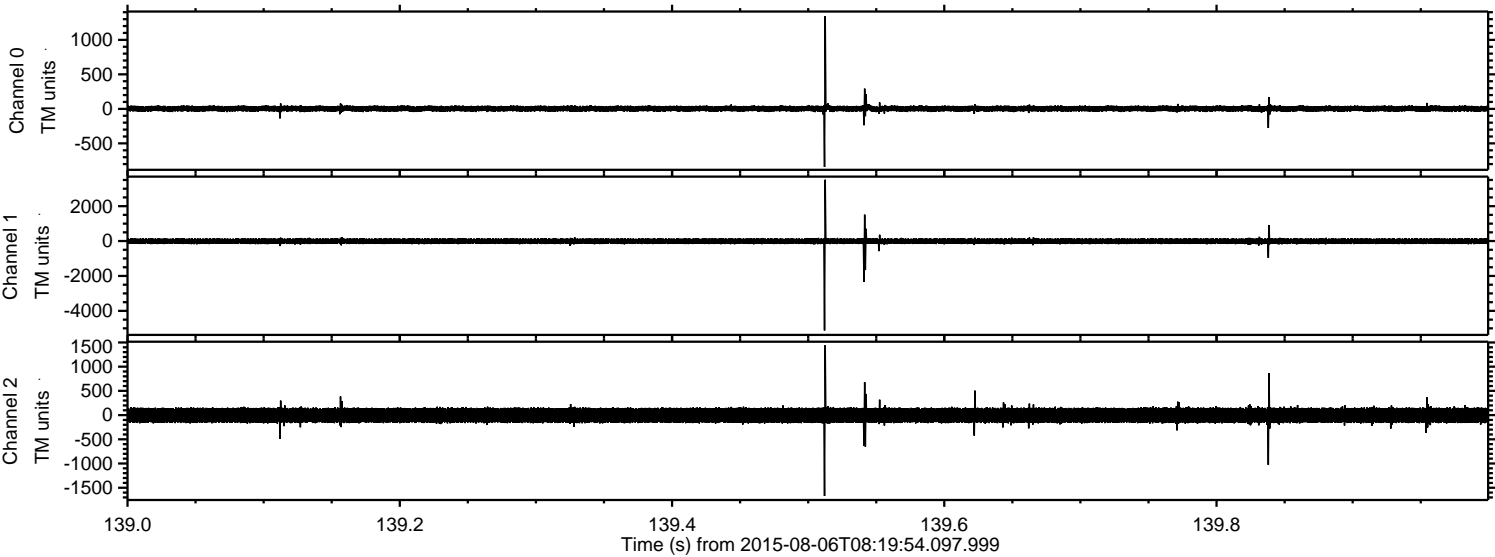

Channel 0
mn: -841
mx: 1343
 μ : 2.8
 σ : 25.0

Channel 1
mn: -5119
mx: 3515
 μ : -6.6
 σ : 96.7

Channel 2
mn: -1670
mx: 1443
 μ : -4.8
 σ : 99.9

Processed Thu Aug 6 10:26:46 2015 by ELM ver.2012-10-06 from 001__elm20150806_081953__dat00.bin

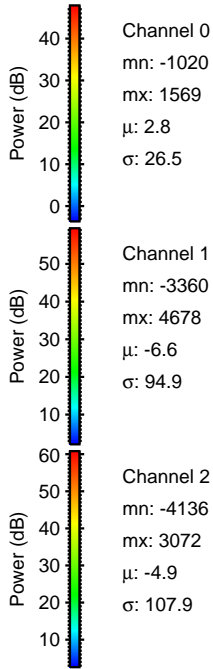
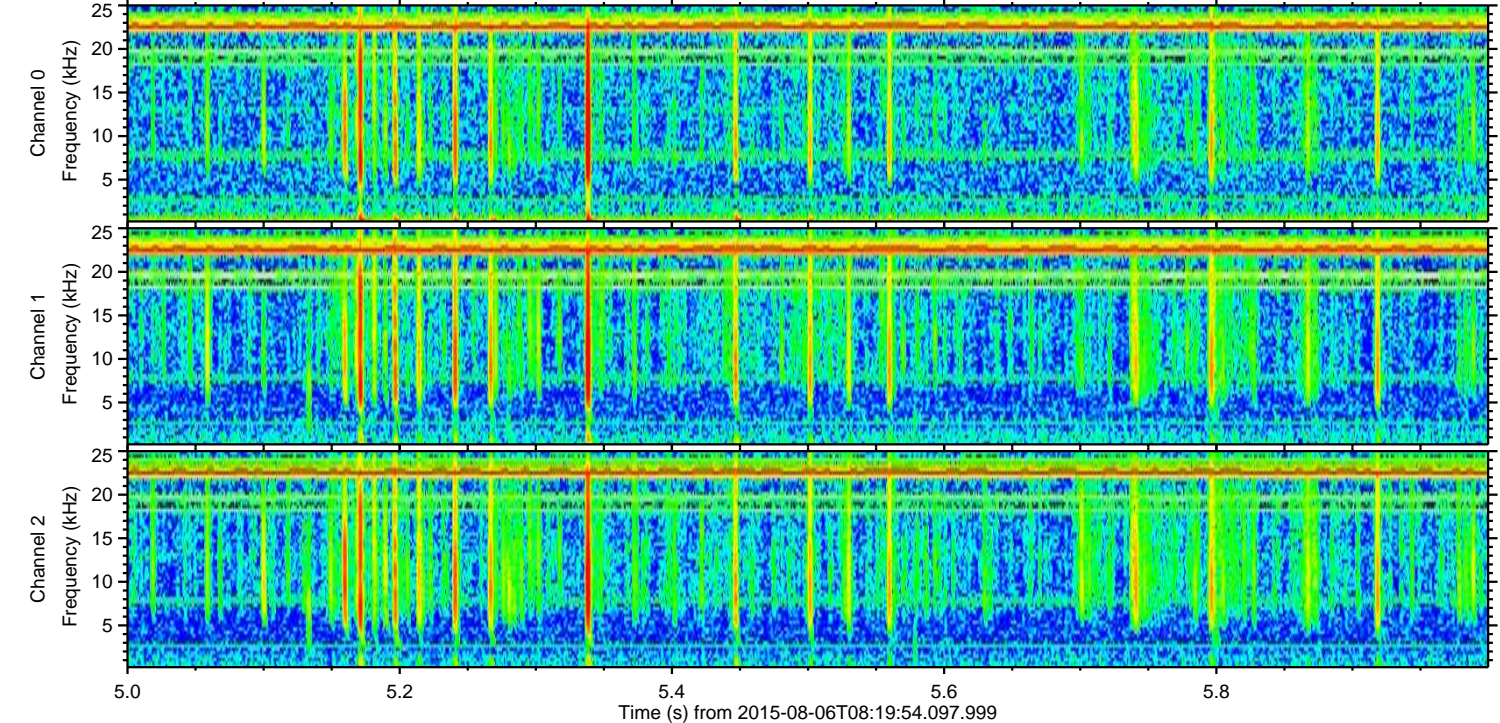
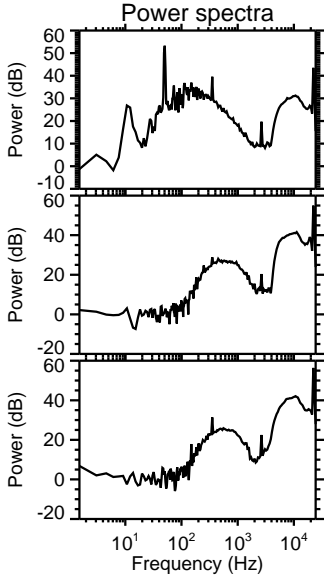
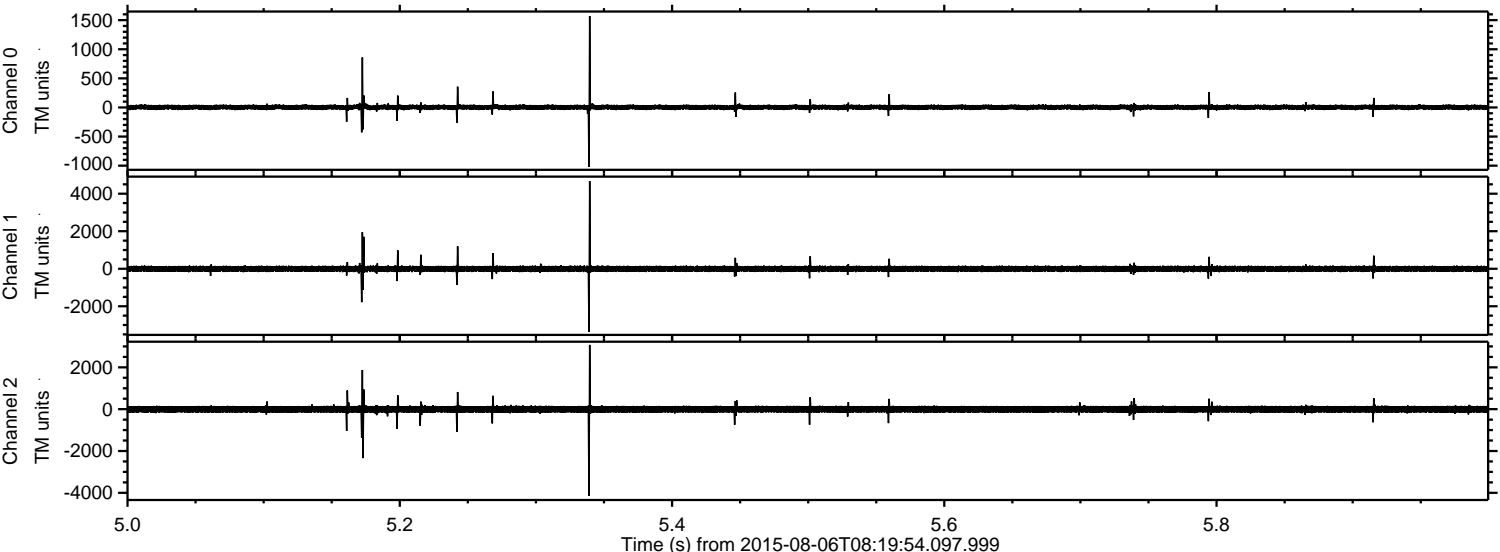

ELMAVAN 3D WAVEFORMS (Measured data sampled at 50 kHz) 51000 packets of 144 samples from 2015-08-06T08:19:54.097.999. Part 107/147

Processed Thu Aug 6 10:26:47 2015 by ELM ver.2012-10-06 from 001__elm20150806_081953__dat00.bin

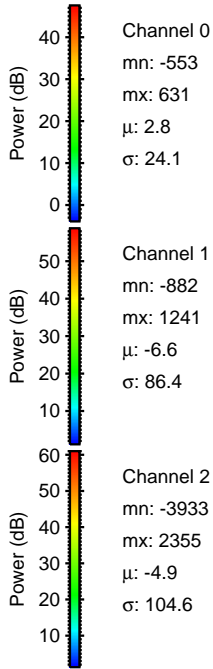
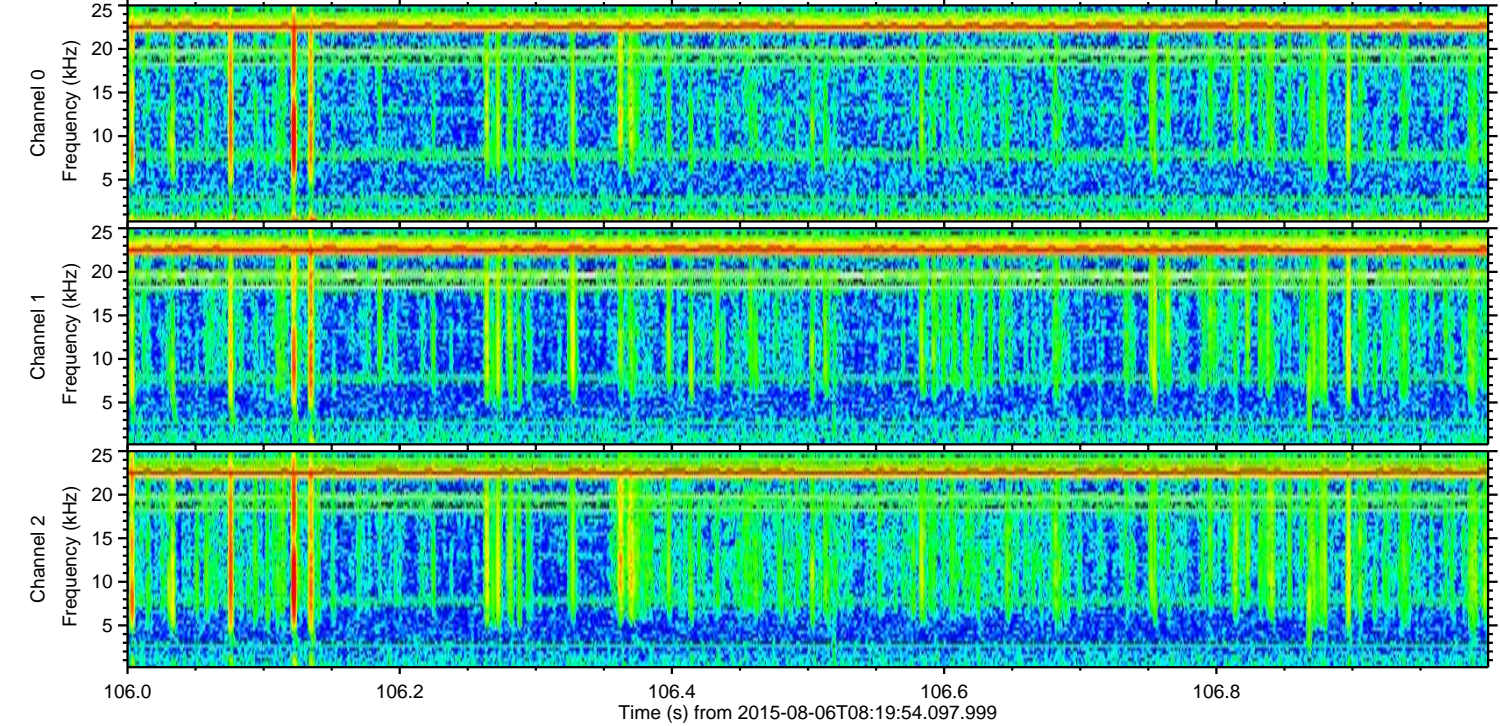
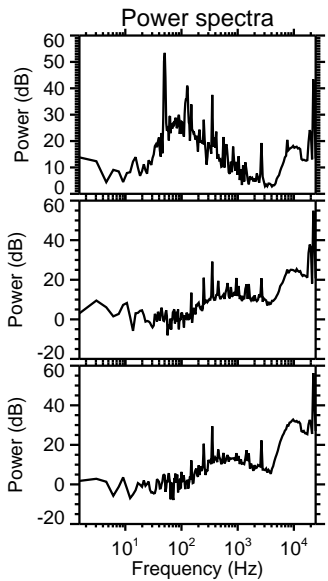
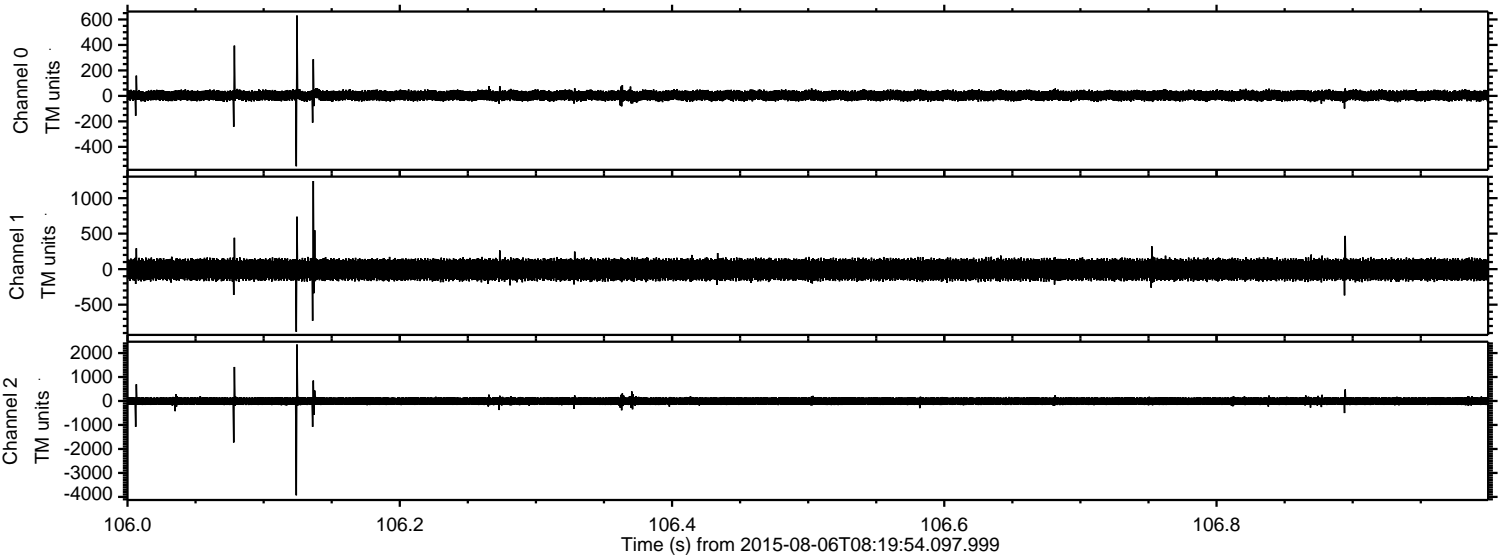

Processed Thu Aug 6 10:26:48 2015 by ELM ver.2012-10-06 from 001__elm20150806_081953__dat00.bin

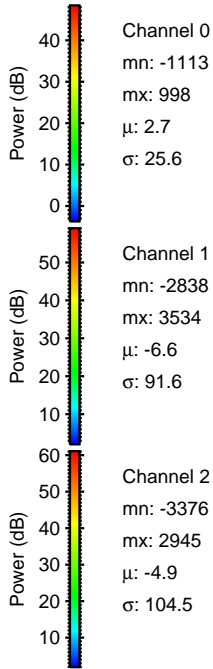
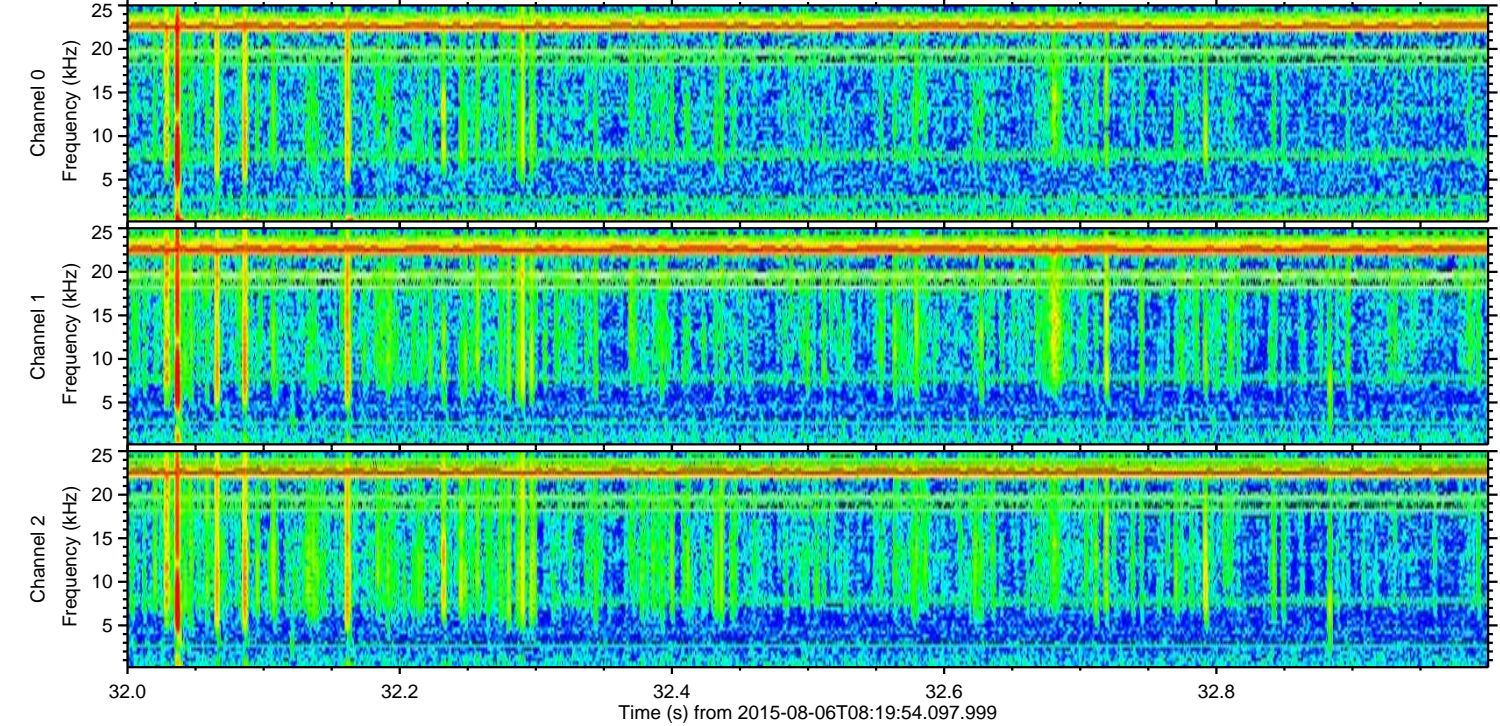
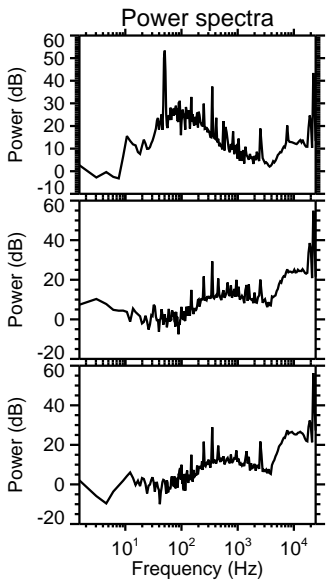
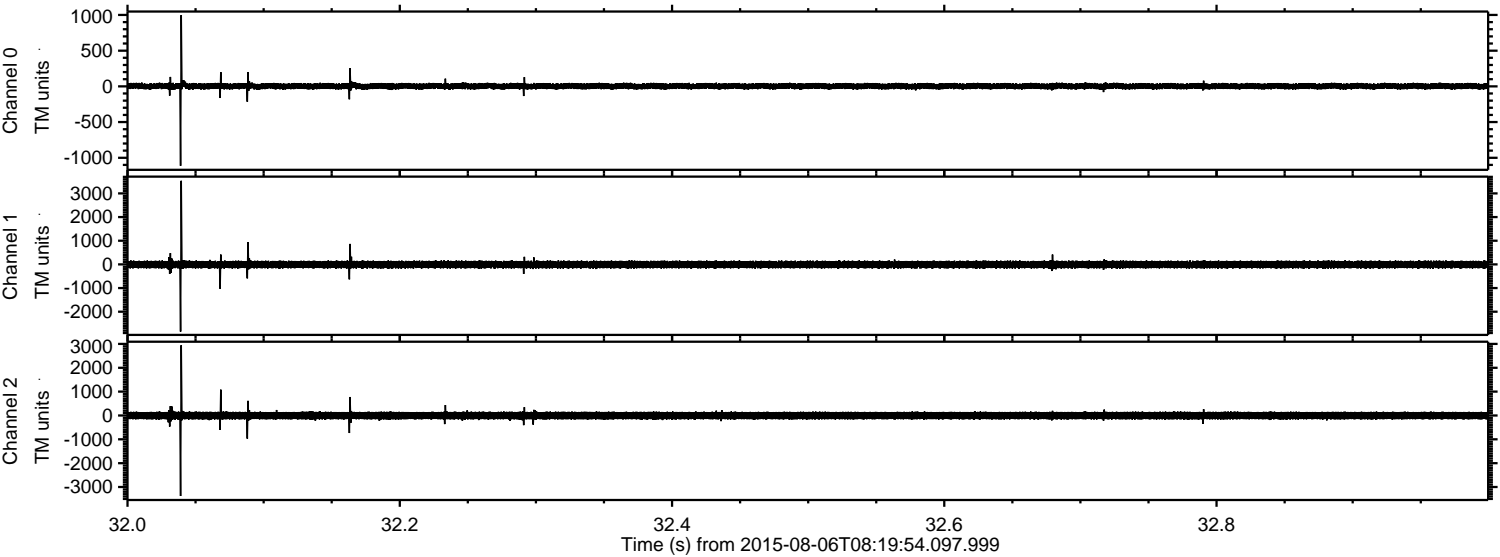

Channel 0
mn: -1113
mx: 998
 μ : 2.7
 σ : 25.6

Channel 1
mn: -2838
mx: 3534
 μ : -6.6
 σ : 91.6

Channel 2
mn: -3376
mx: 2945
 μ : -4.9
 σ : 104.5

ELMAVAN 3D WAVEFORMS (Measured data sampled at 50 kHz) 51000 packets of 144 samples from 2015-08-06T08:19:54.097.999. Part 137/147

Processed Thu Aug 6 10:26:49 2015 by ELM ver.2012-10-06 from 001__elm20150806_081953__dat00.bin

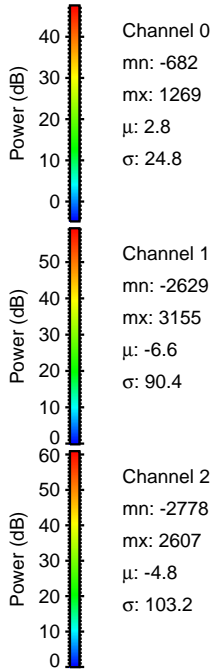
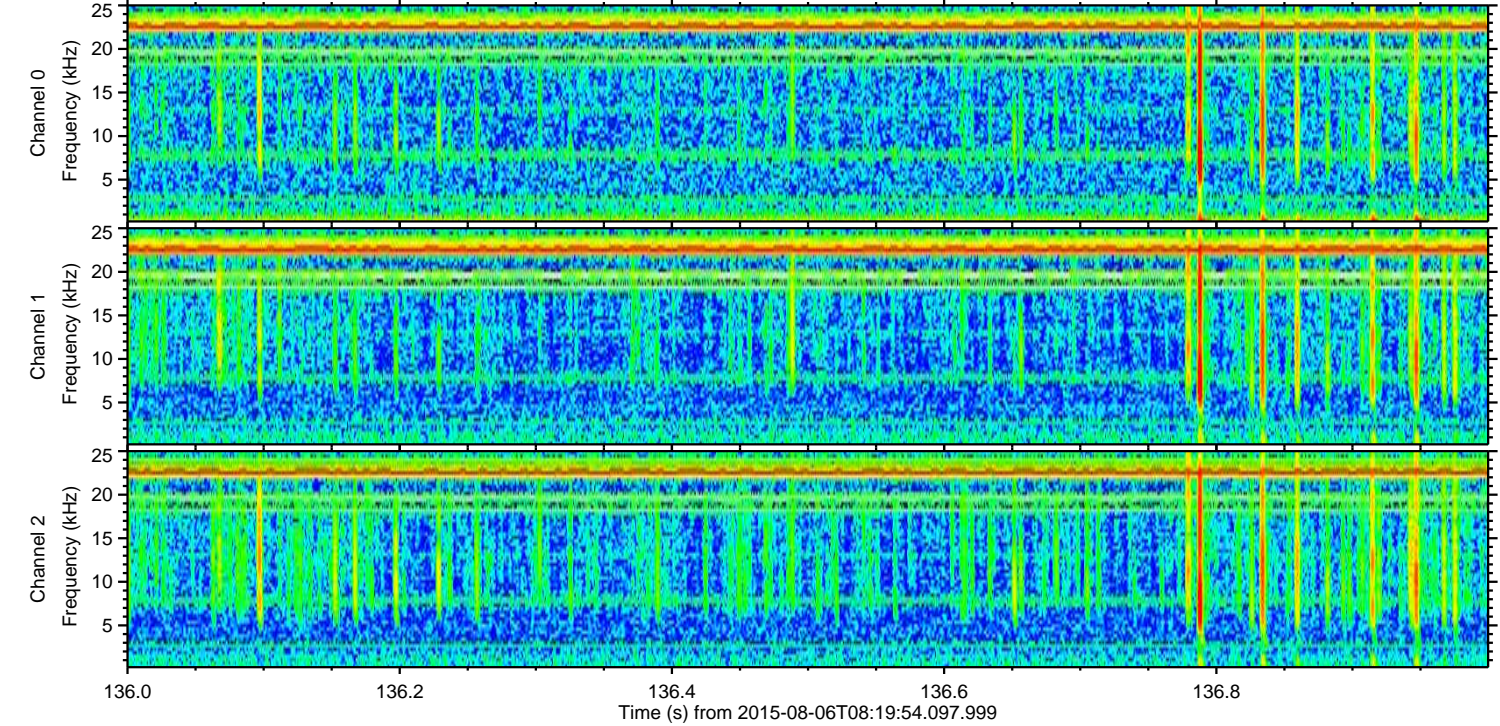
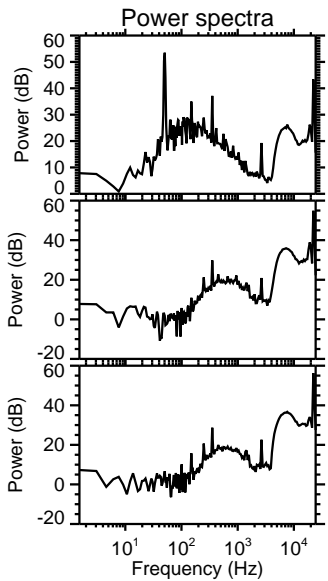
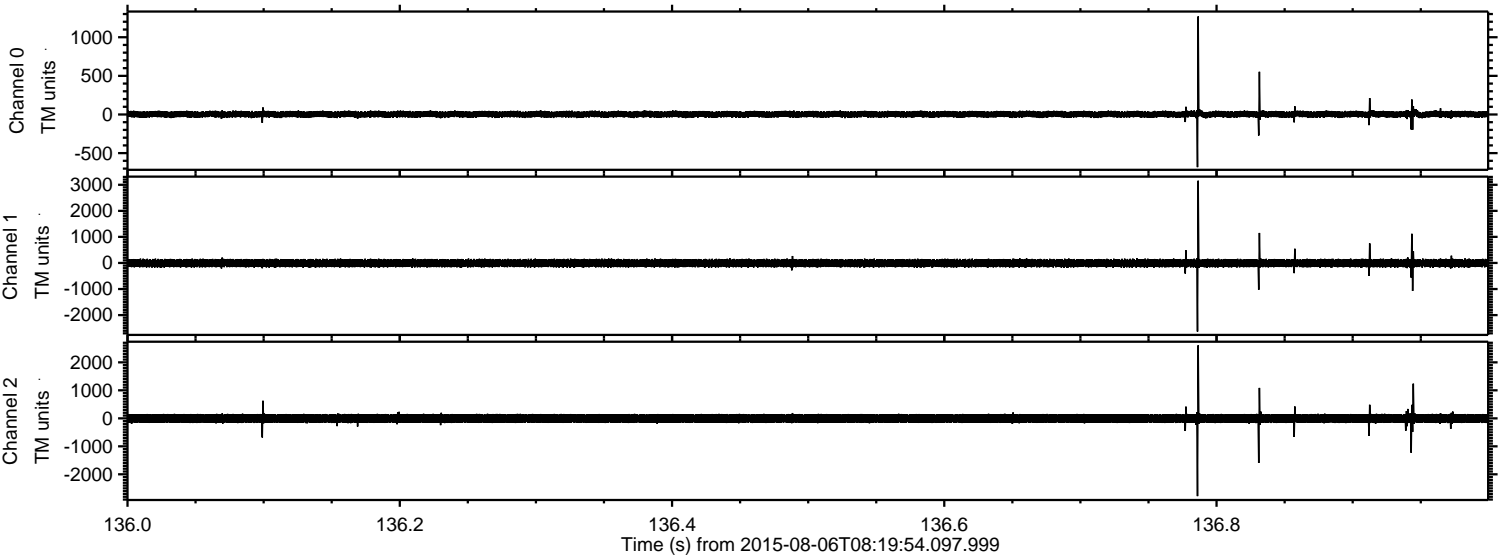

Processed Thu Aug 6 10:26:50 2015 by ELM ver.2012-10-06 from 001__elm20150806_081953__dat00.bin

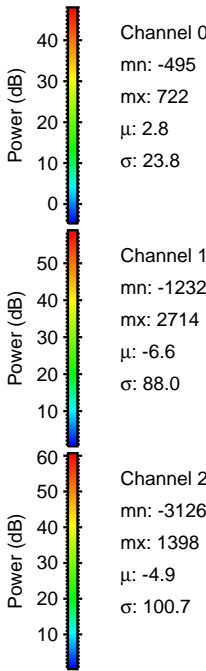
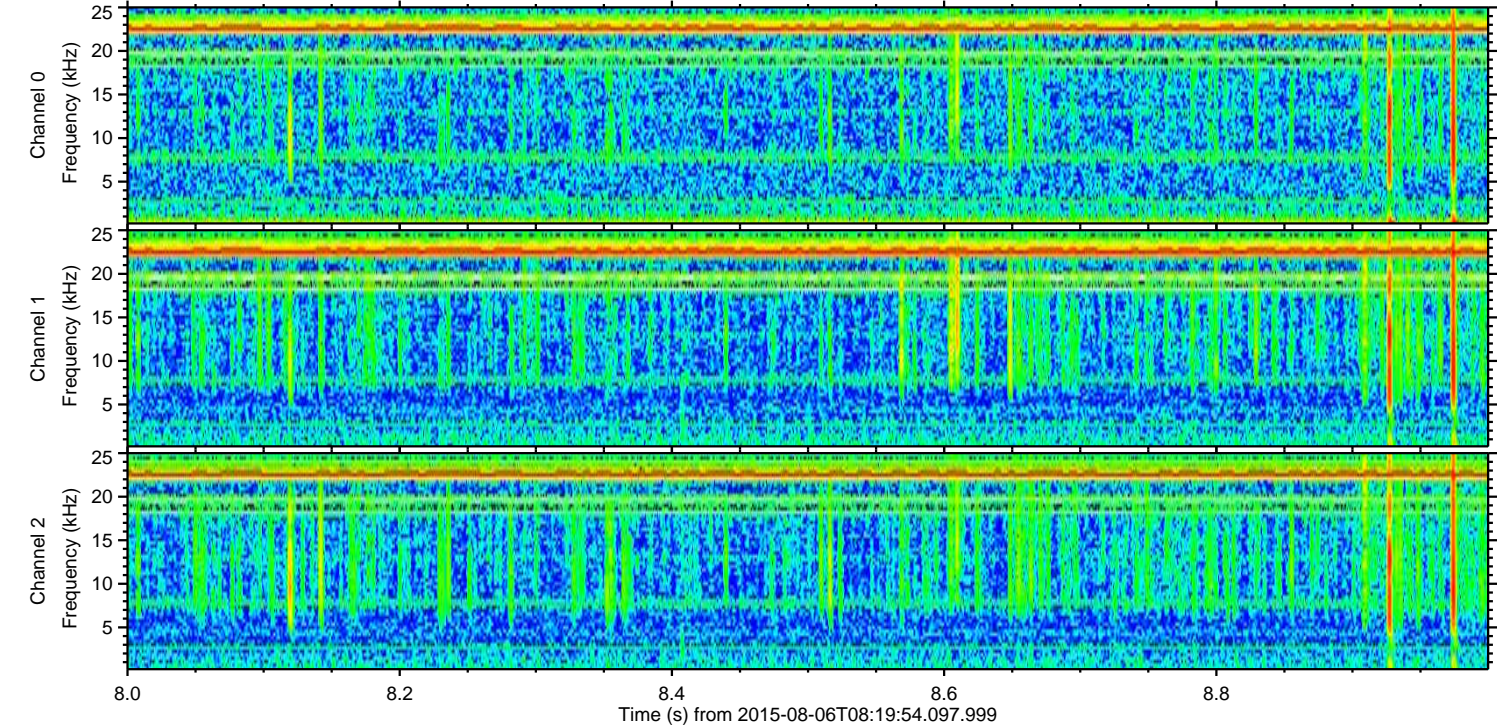
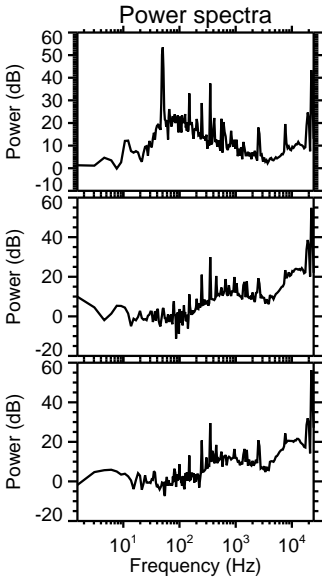
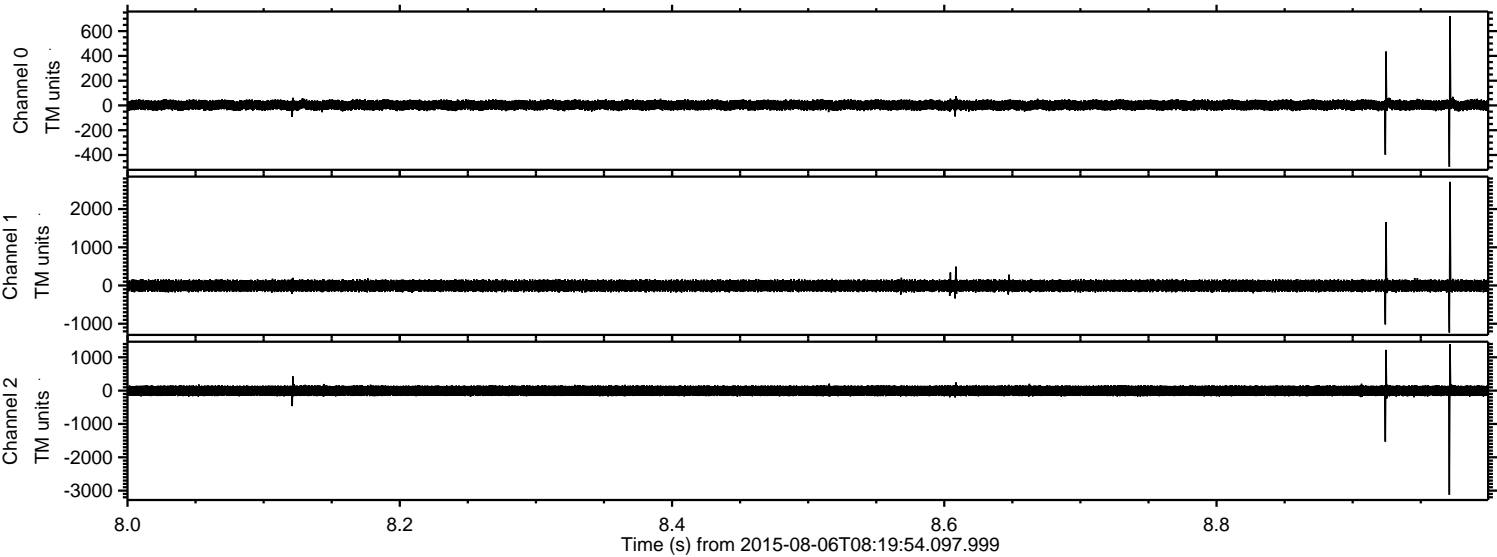

Processed Thu Aug 6 10:26:51 2015 by ELM ver.2012-10-06 from 001__elm20150806_081953__dat00.bin

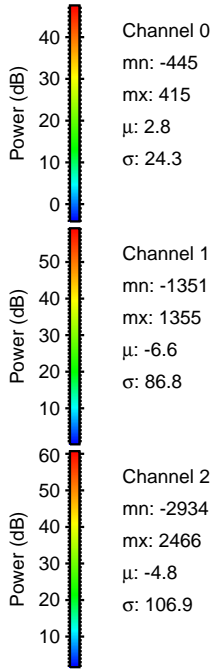
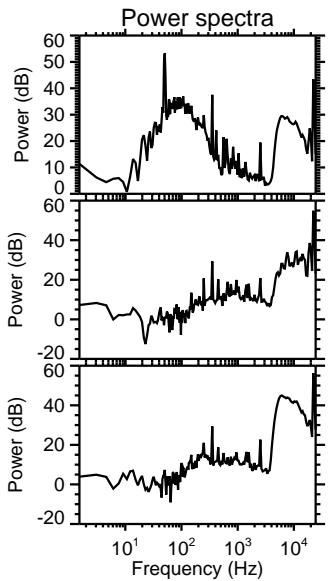
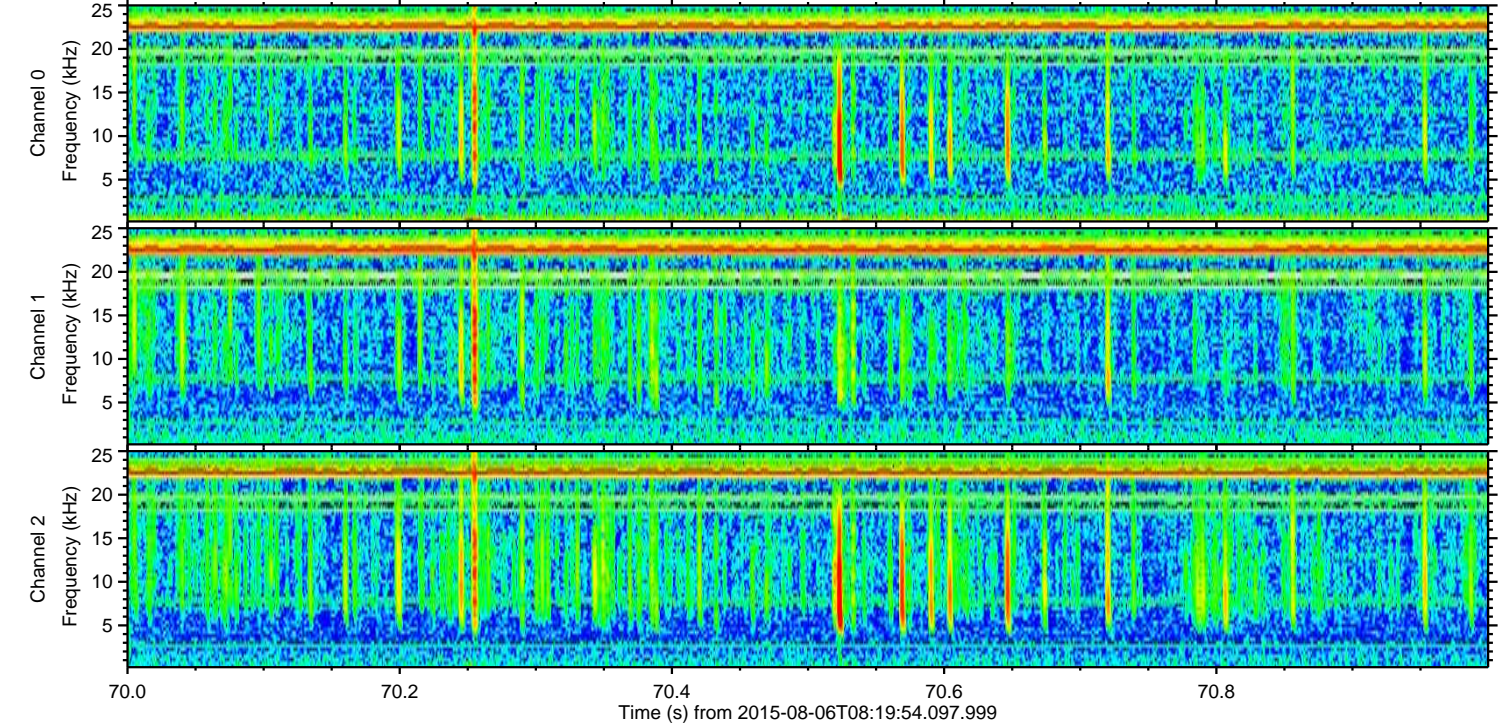
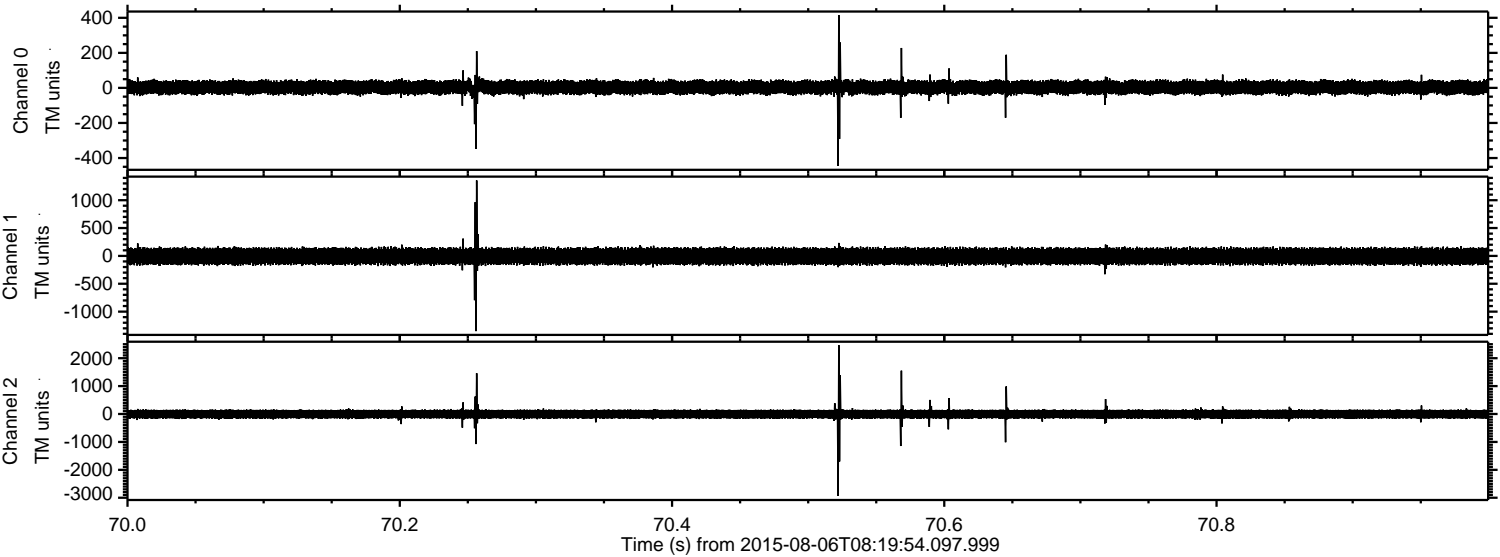

Processed Thu Aug 6 10:26:52 2015 by ELM ver.2012-10-06 from 001__elm20150806_081953__dat00.bin

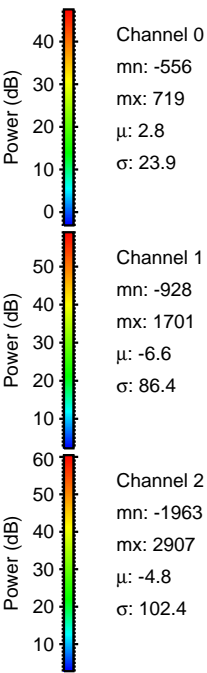
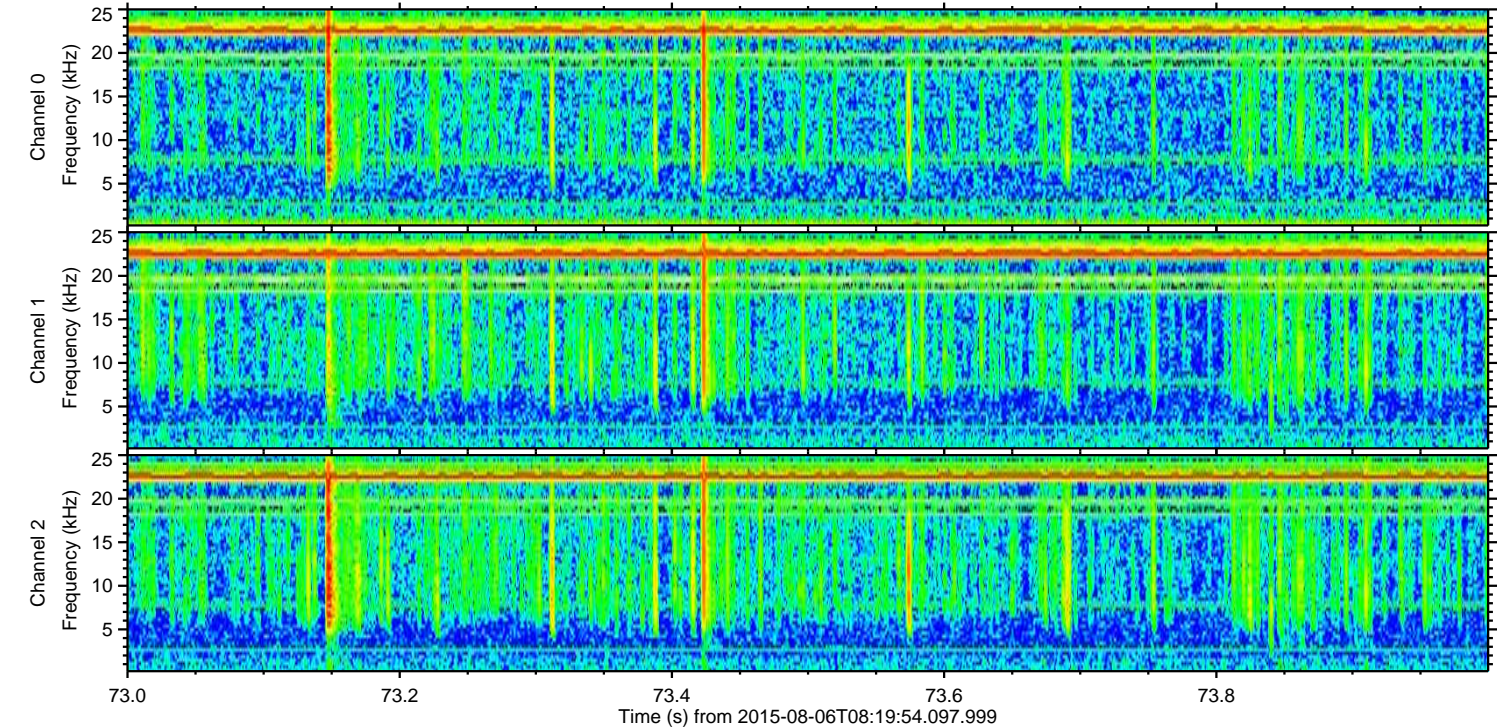
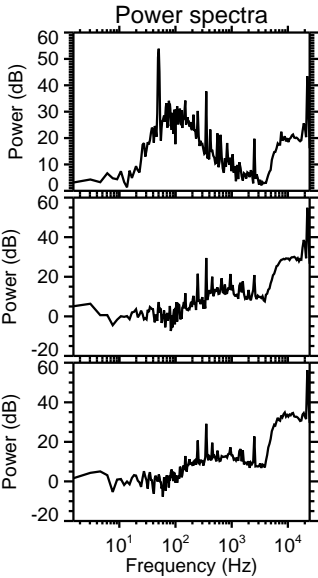
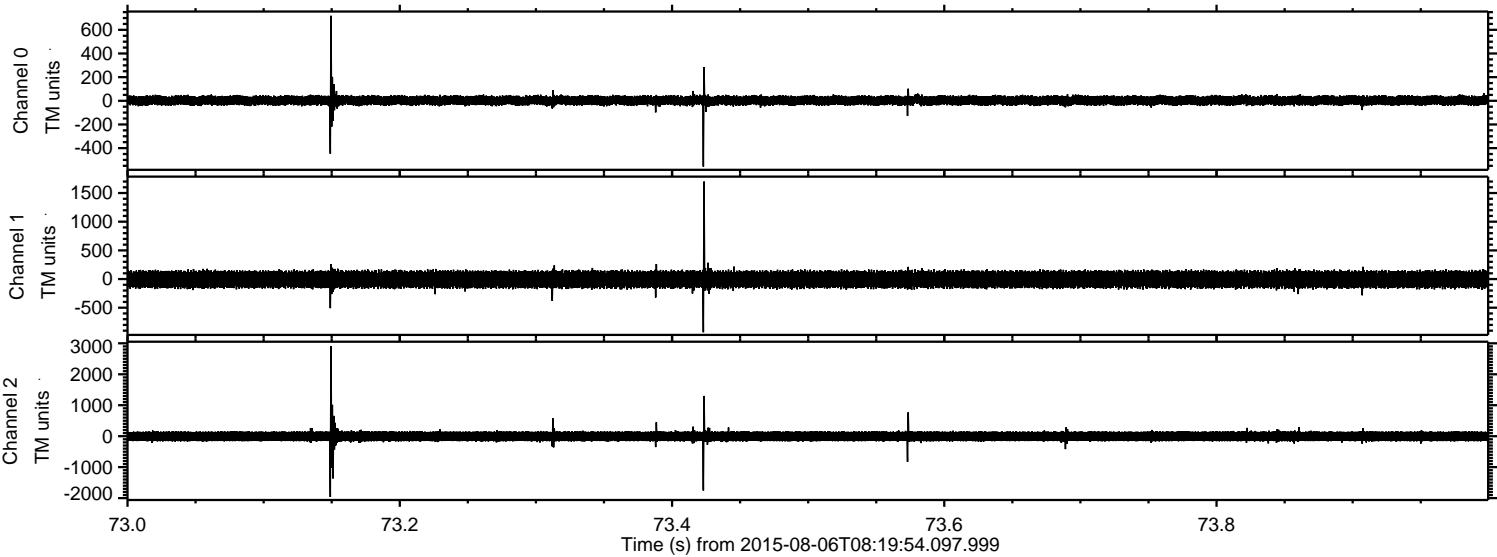

Processed Thu Aug 6 10:26:53 2015 by ELM ver.2012-10-06 from 001__elm20150806_081953__dat00.bin

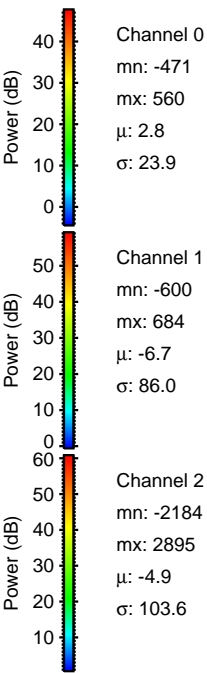
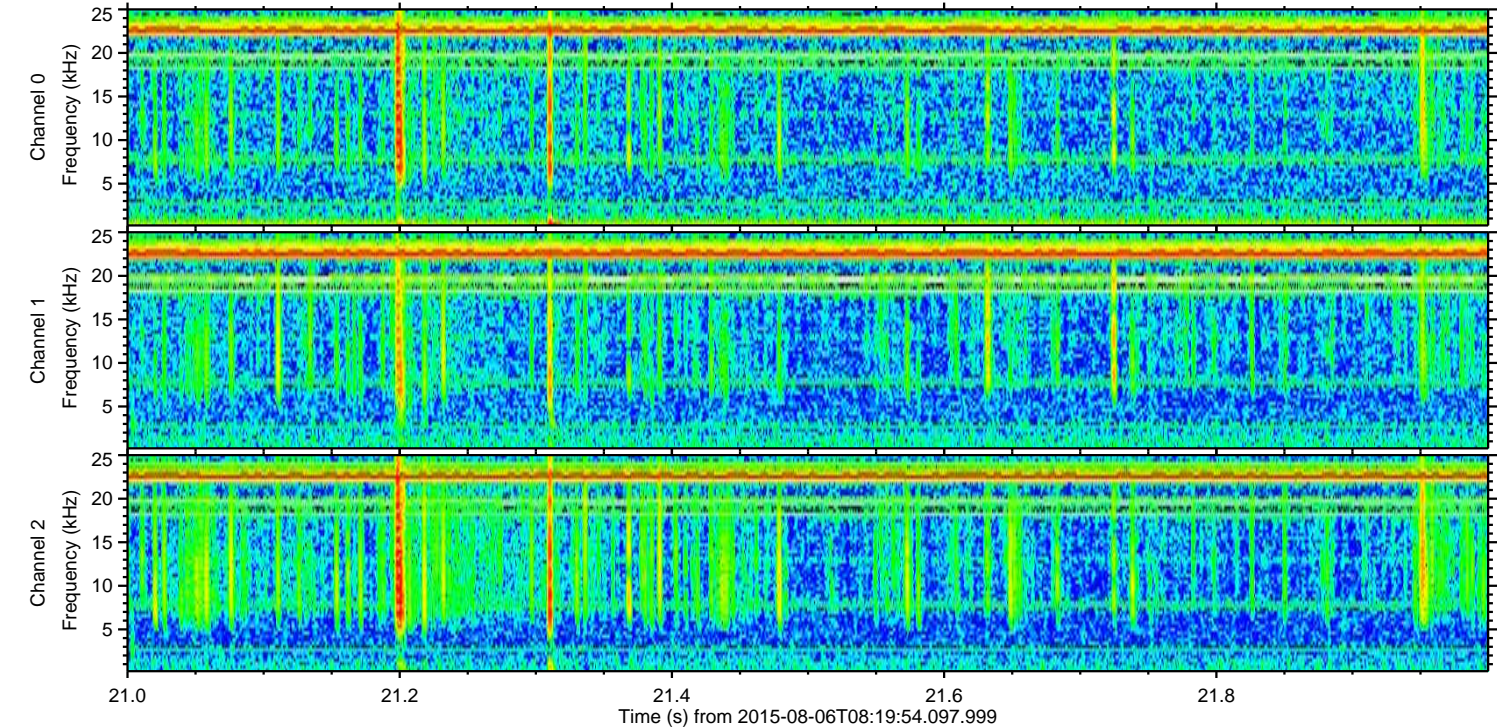
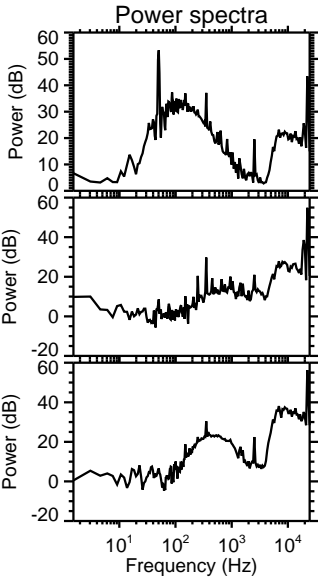
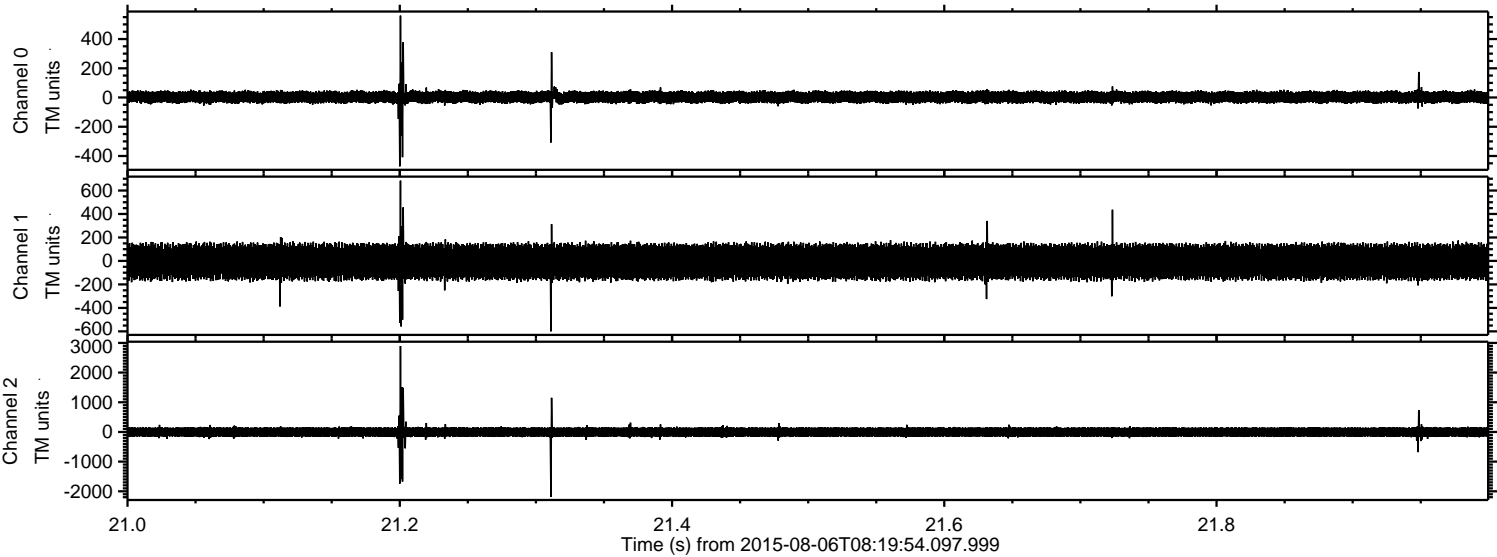

Processed Thu Aug 6 10:26:54 2015 by ELM ver.2012-10-06 from 001__elm20150806_081953__dat00.bin

