

# ELMAVAN 3D WAVEFORMS (Measured data sampled at 50 kHz) 51000 packets of 144 samples from 2015-08-05T15:49:10.866.000.

Processed Wed Aug 5 17:55:43 2015 by ELM ver.2012-10-06 from 001\_\_elm20150805\_154909\_\_dat00.bin

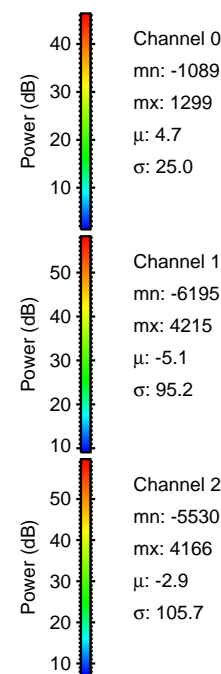

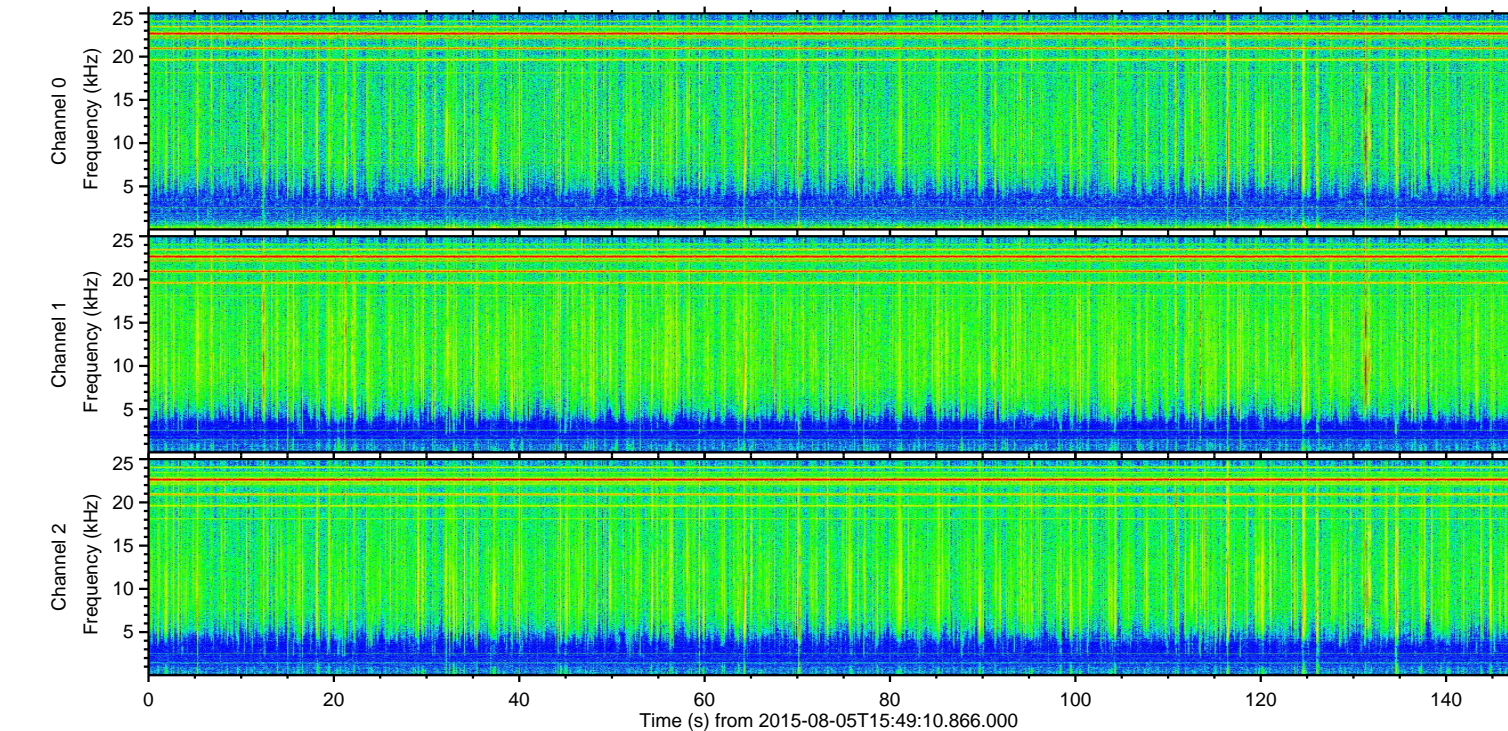
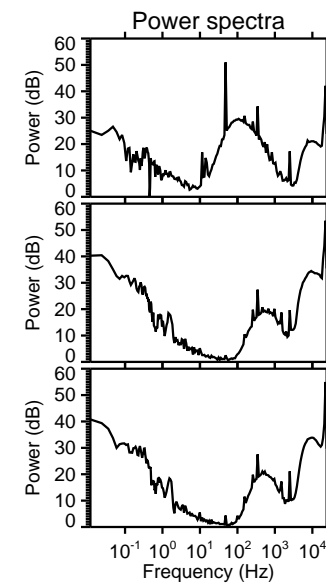
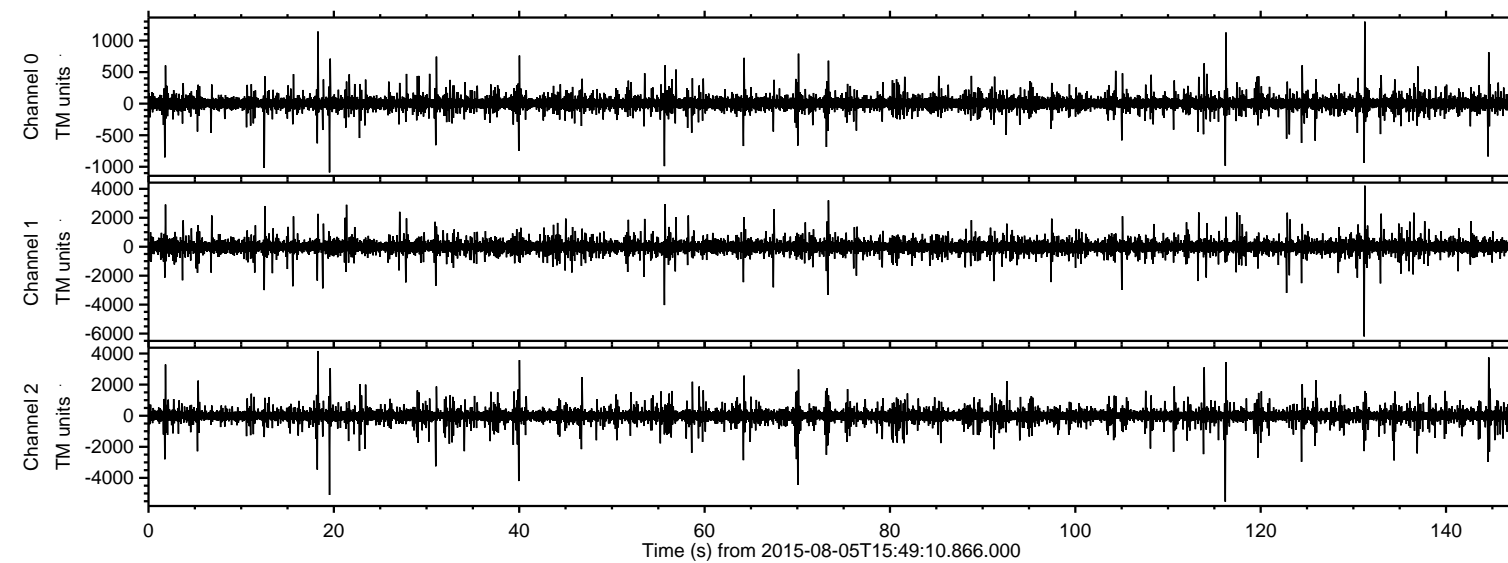

ELMAVAN 3D WAVEFORMS (Measured data sampled at 50 kHz) 51000 packets of 144 samples from 2015-08-05T15:49:10.866.000. Part 132/147

Processed Wed Aug 5 17:55:54 2015 by ELM ver.2012-10-06 from 001\_\_elm20150805\_154909\_\_dat00.bin

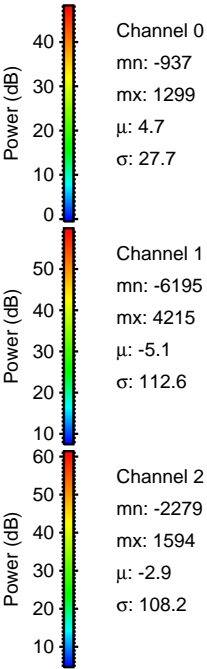
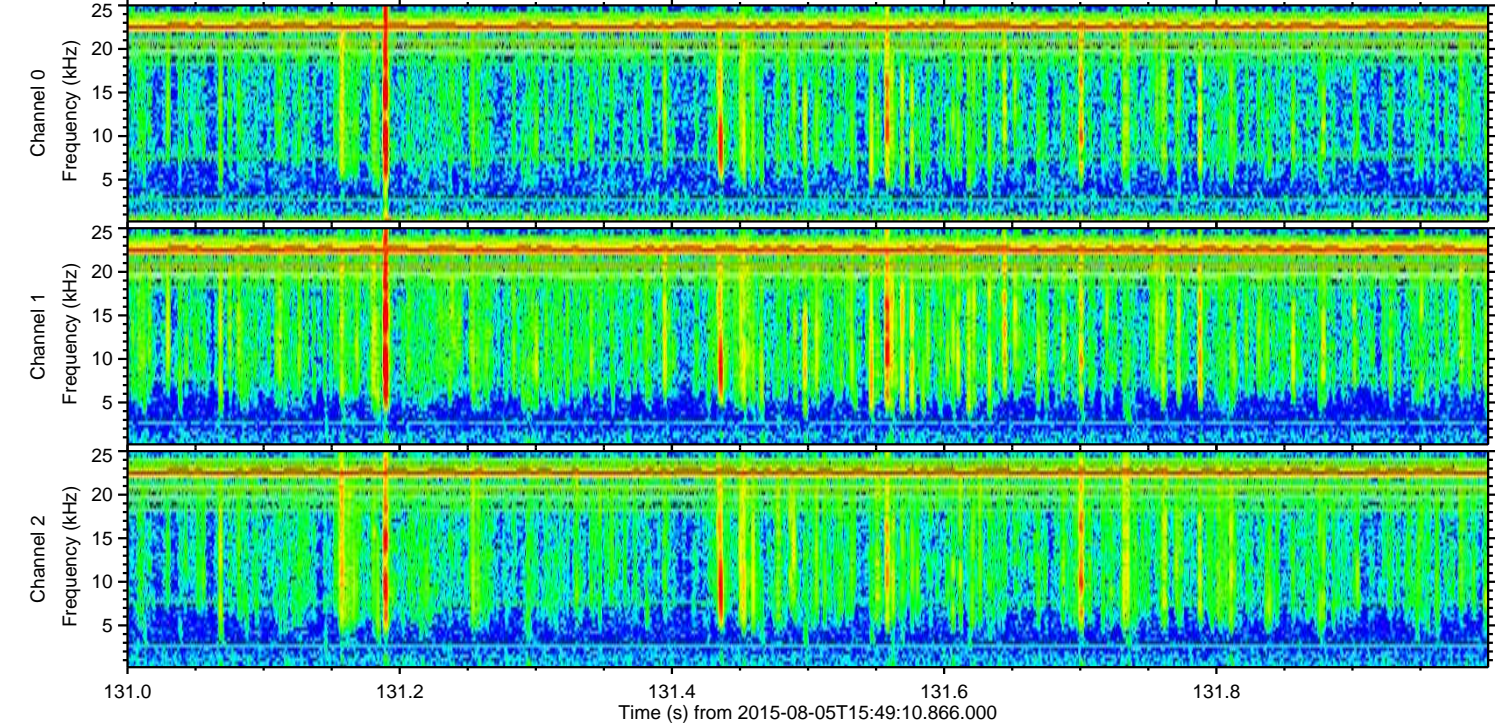
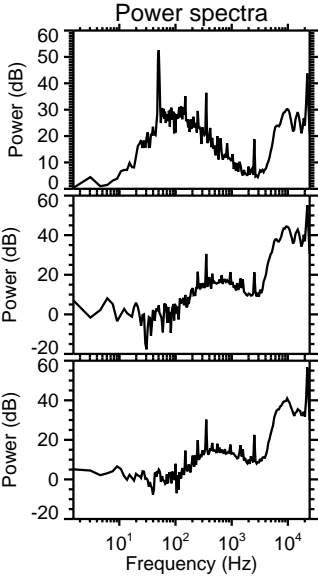
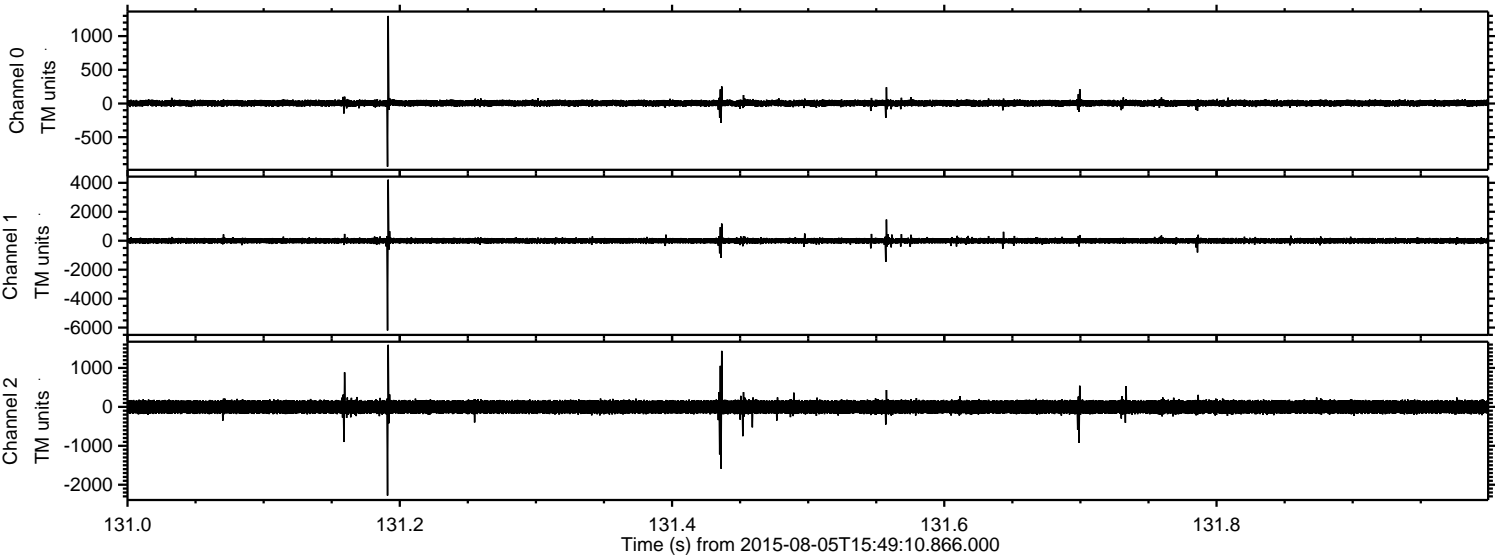

ELMAVAN 3D WAVEFORMS (Measured data sampled at 50 kHz) 51000 packets of 144 samples from 2015-08-05T15:49:10.866.000. Part 117/147

Processed Wed Aug 5 17:55:55 2015 by ELM ver.2012-10-06 from 001\_\_elm20150805\_154909\_\_dat00.bin

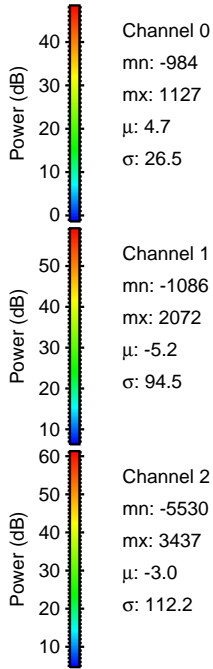
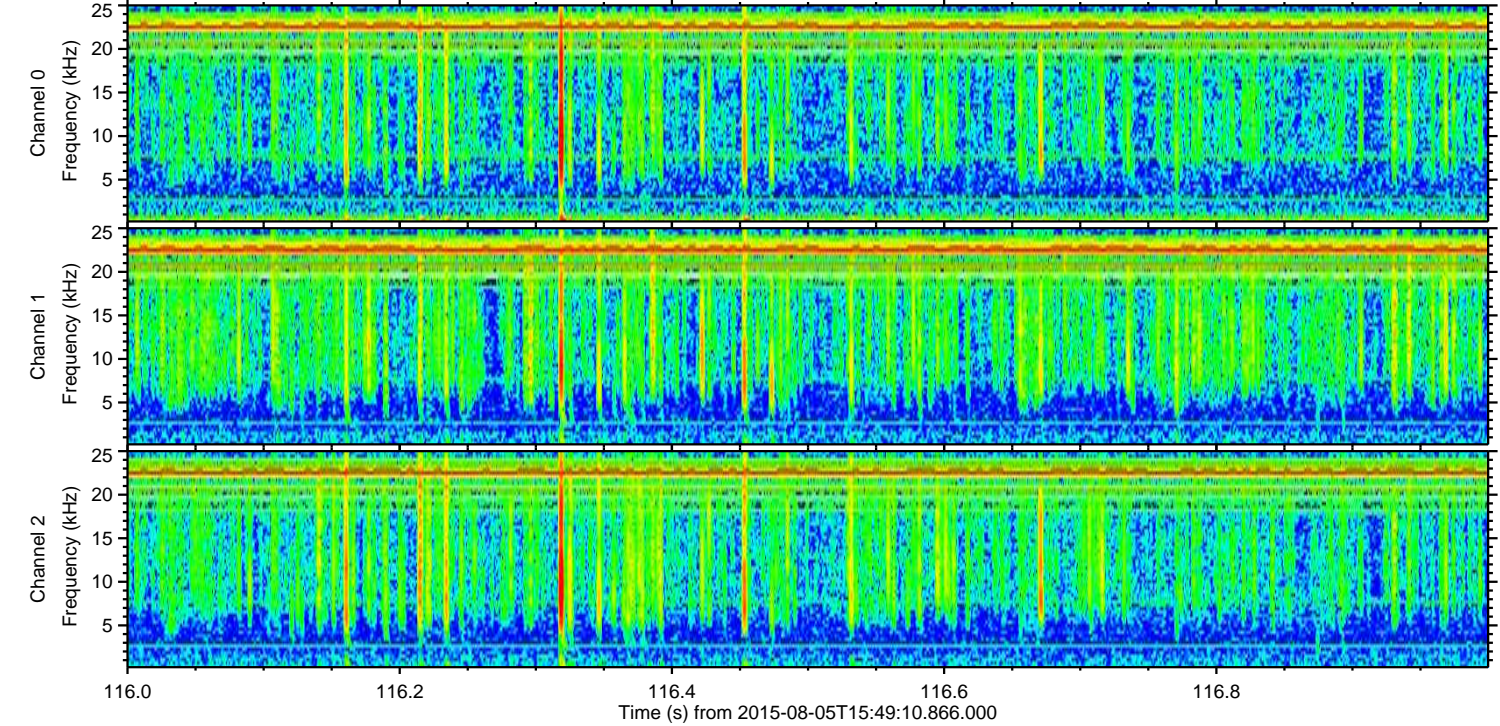
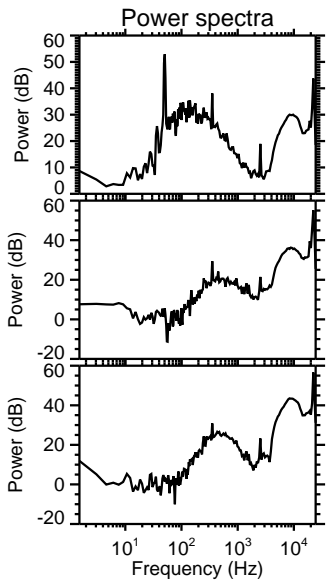
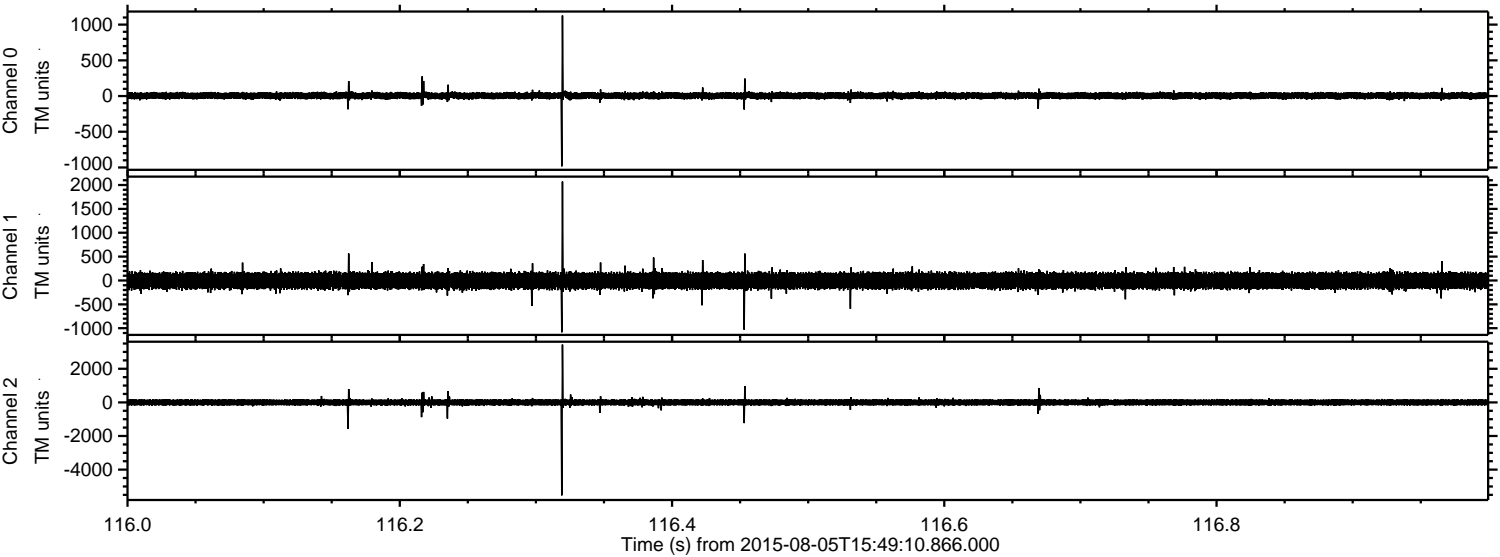



Processed Wed Aug 5 17:55:56 2015 by ELM ver.2012-10-06 from 001\_\_elm20150805\_154909\_\_dat00.bin

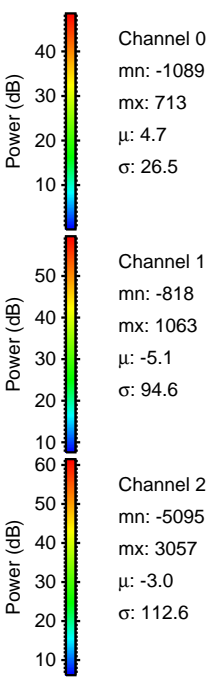
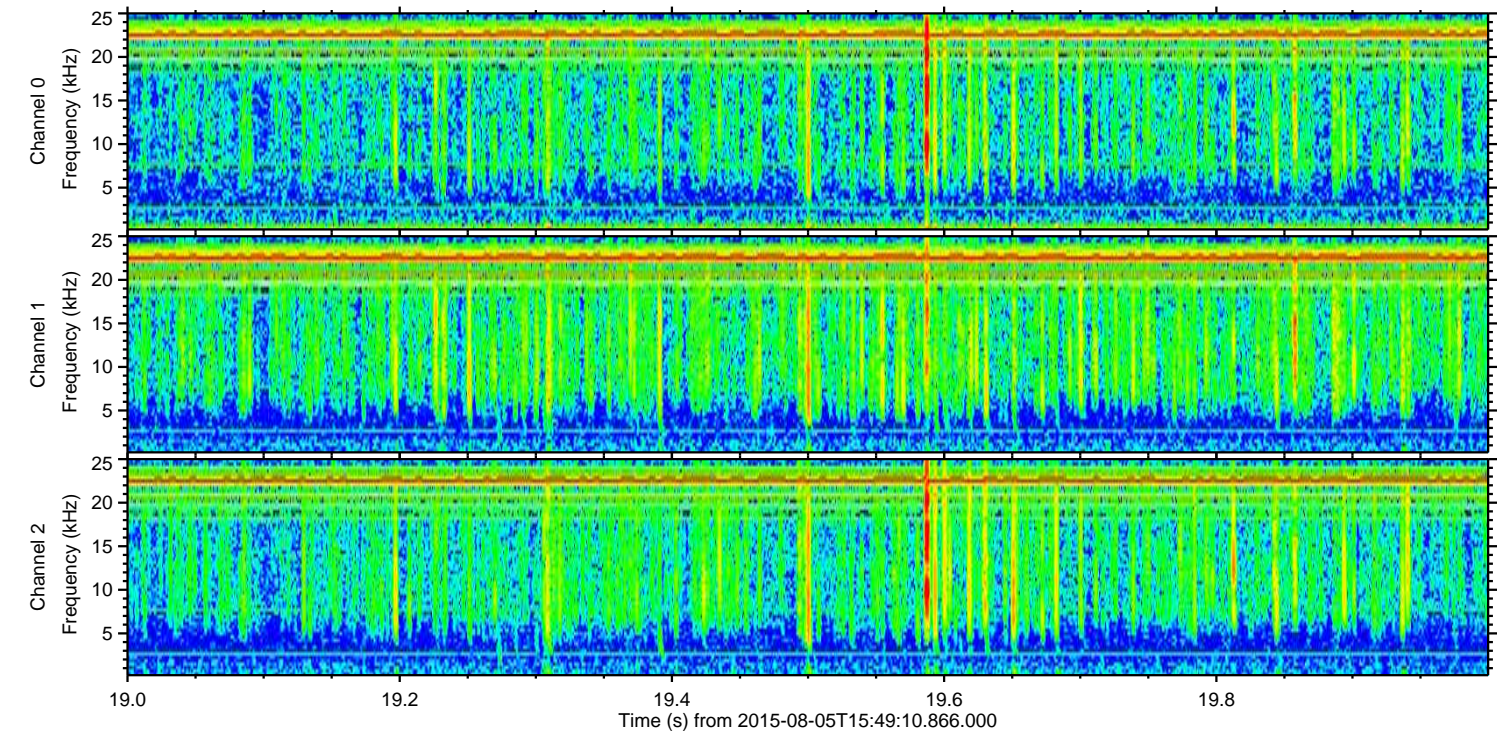
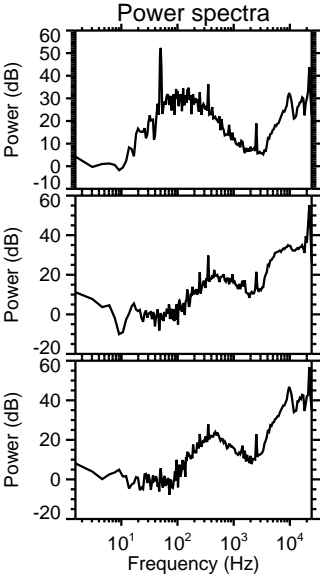
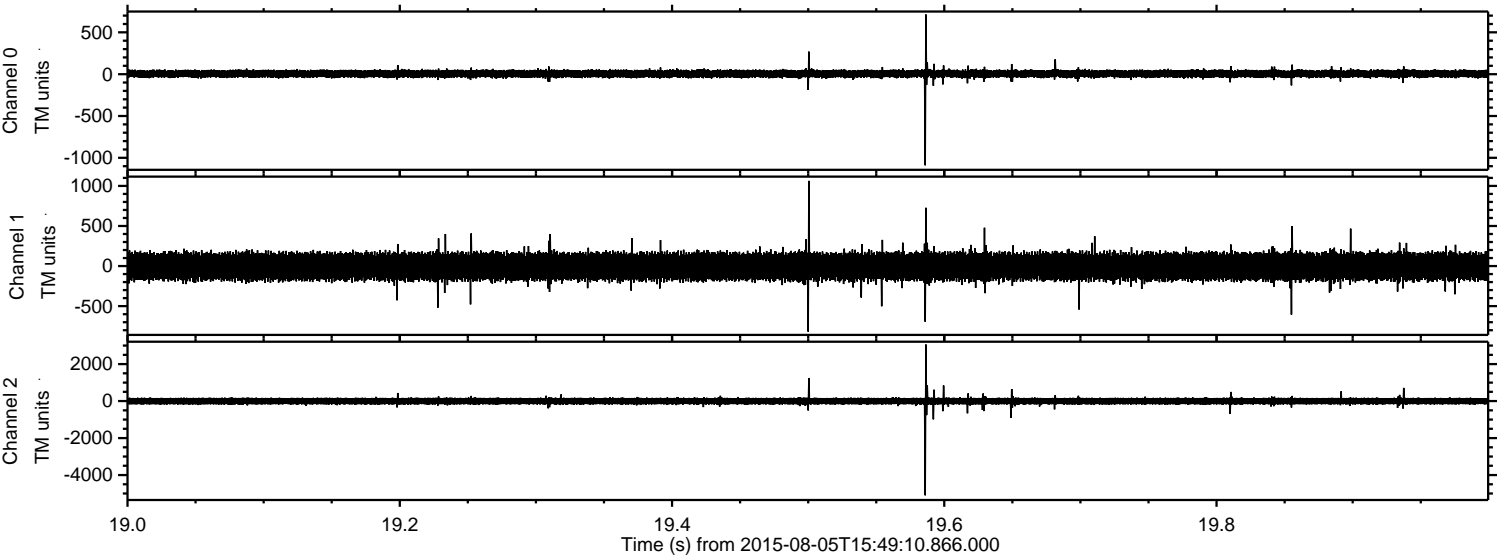

Processed Wed Aug 5 17:55:57 2015 by ELM ver.2012-10-06 from 001\_\_elm20150805\_154909\_\_dat00.bin

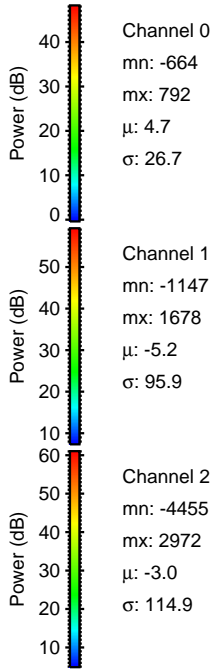
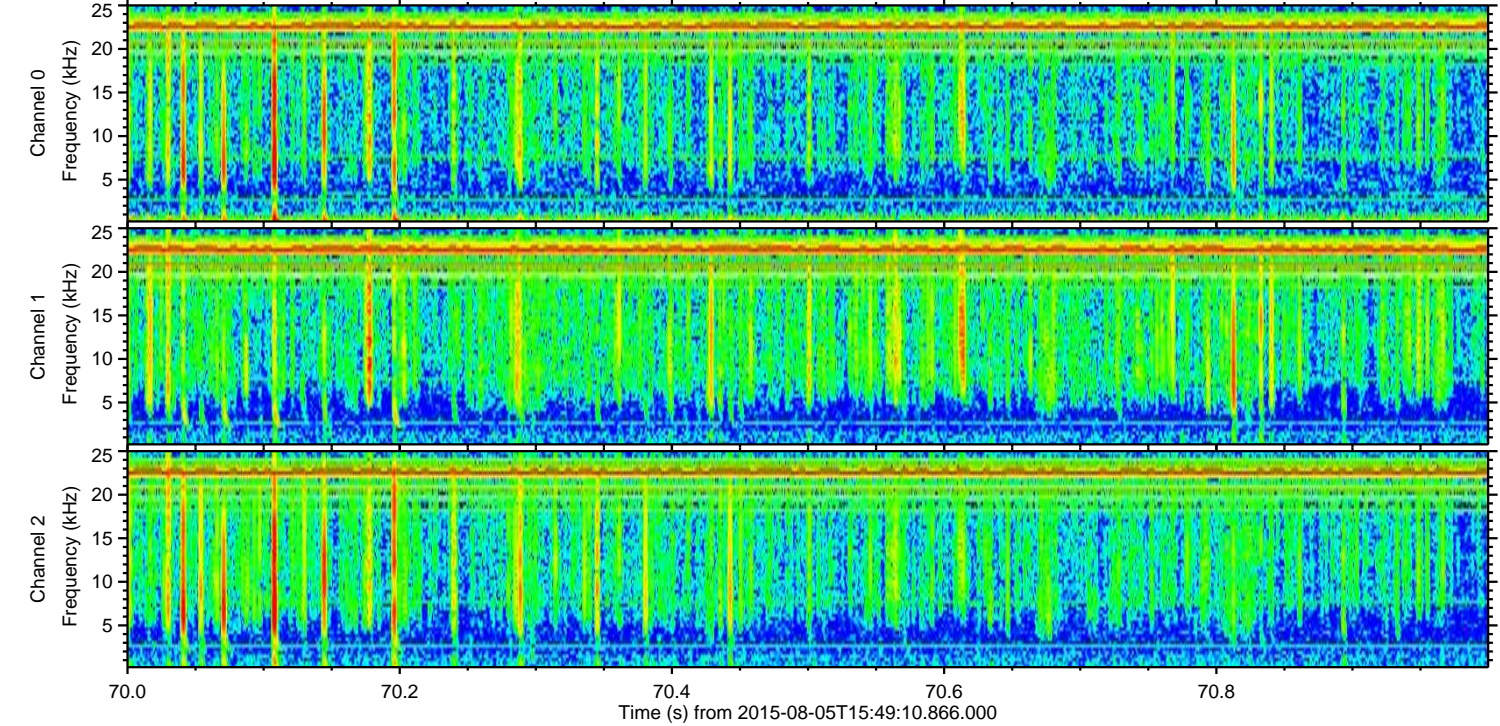
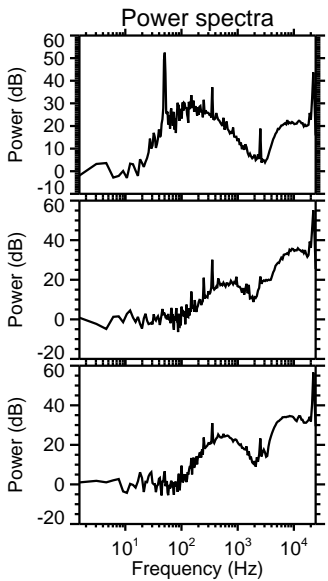
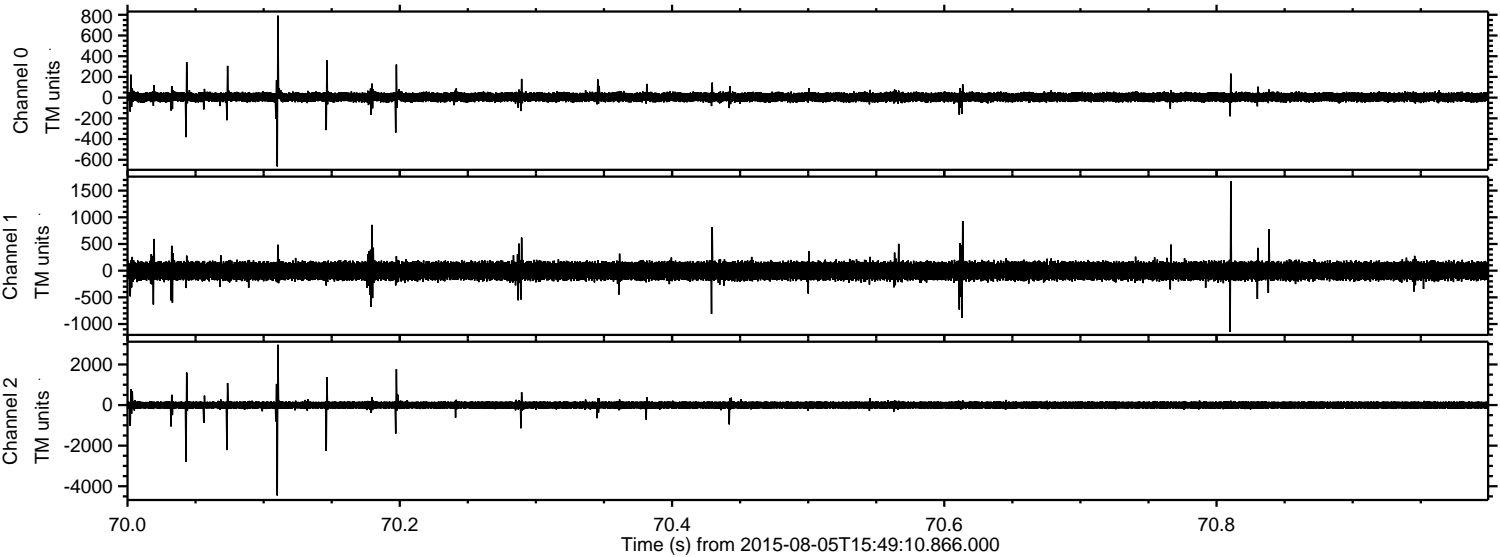

Channel 0  
mn: -664  
mx: 792  
 $\mu$ : 4.7  
 $\sigma$ : 26.7

Channel 1  
mn: -1147  
mx: 1678  
 $\mu$ : -5.2  
 $\sigma$ : 95.9

Channel 2  
mn: -4455  
mx: 2972  
 $\mu$ : -3.0  
 $\sigma$ : 114.9



Processed Wed Aug 5 17:55:58 2015 by ELM ver.2012-10-06 from 001\_\_elm20150805\_154909\_\_dat00.bin

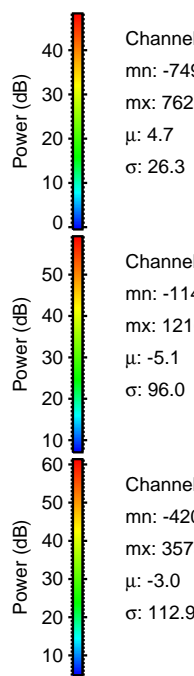
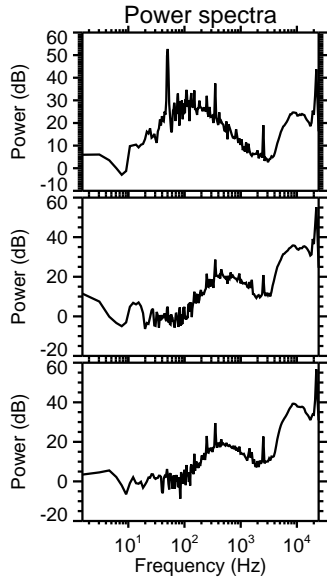
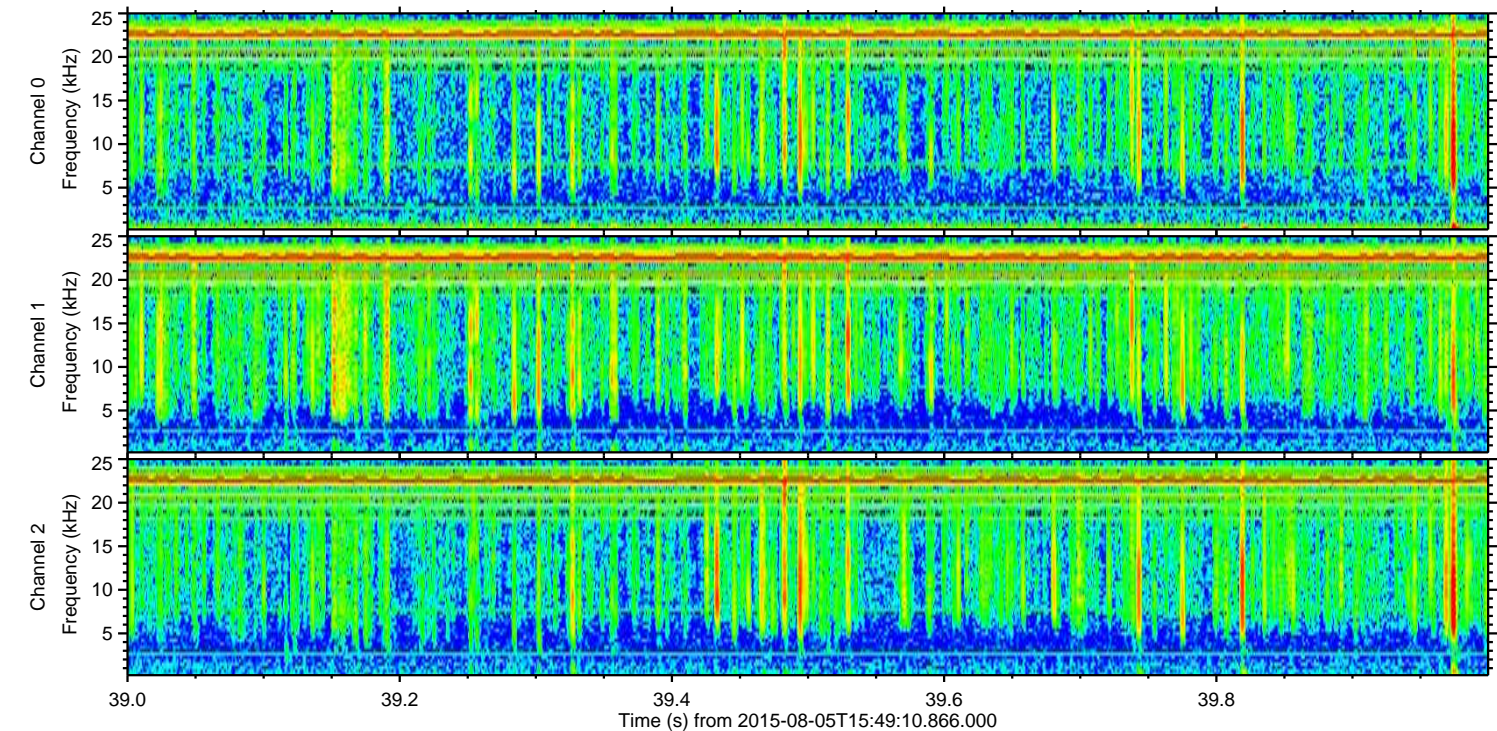
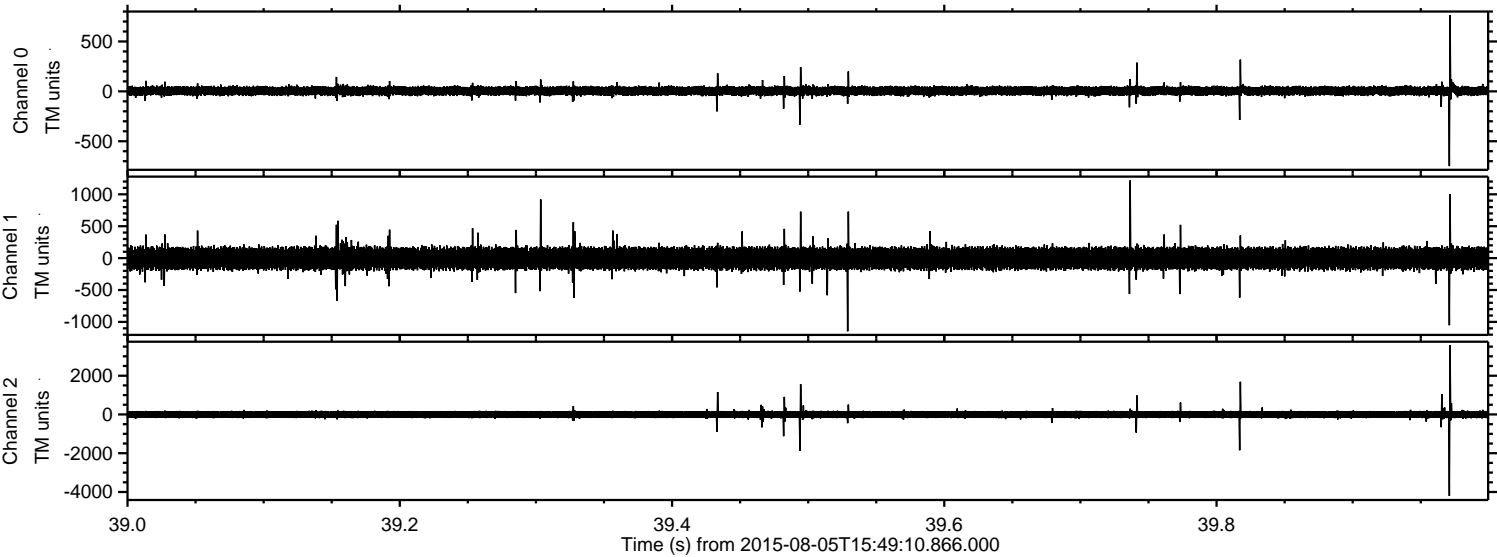

Channel 0  
mn: -749  
mx: 762  
 $\mu$ : 4.7  
 $\sigma$ : 26.3

Channel 1  
mn: -1146  
mx: 1216  
 $\mu$ : -5.1  
 $\sigma$ : 96.0

Channel 2  
mn: -4204  
mx: 3575  
 $\mu$ : -3.0  
 $\sigma$ : 112.9

ELMAVAN 3D WAVEFORMS (Measured data sampled at 50 kHz) 51000 packets of 144 samples from 2015-08-05T15:49:10.866.000. Part 19/147

Processed Wed Aug 5 17:55:59 2015 by ELM ver.2012-10-06 from 001\_\_elm20150805\_154909\_\_dat00.bin

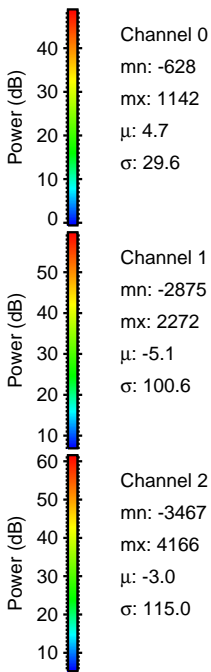
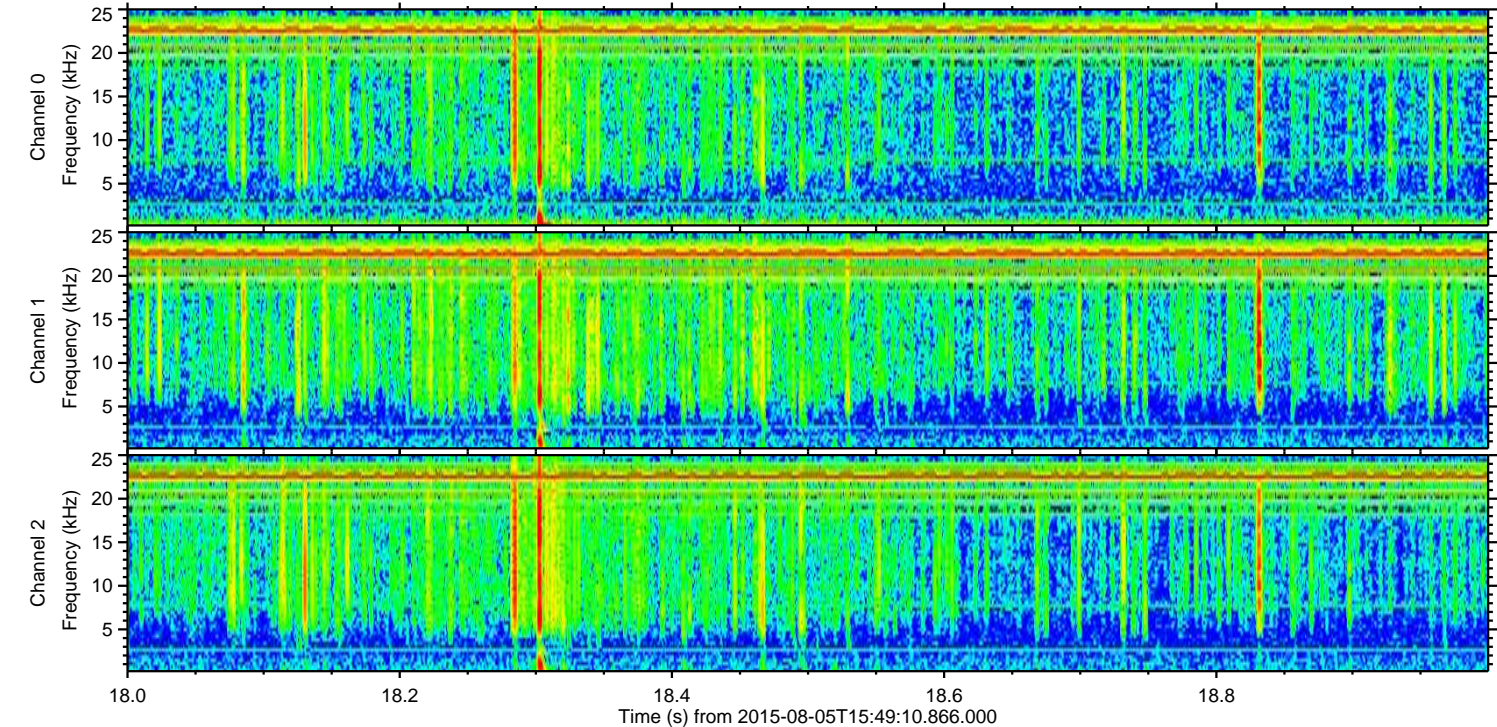
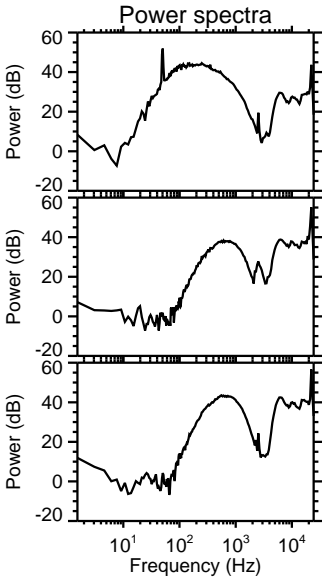
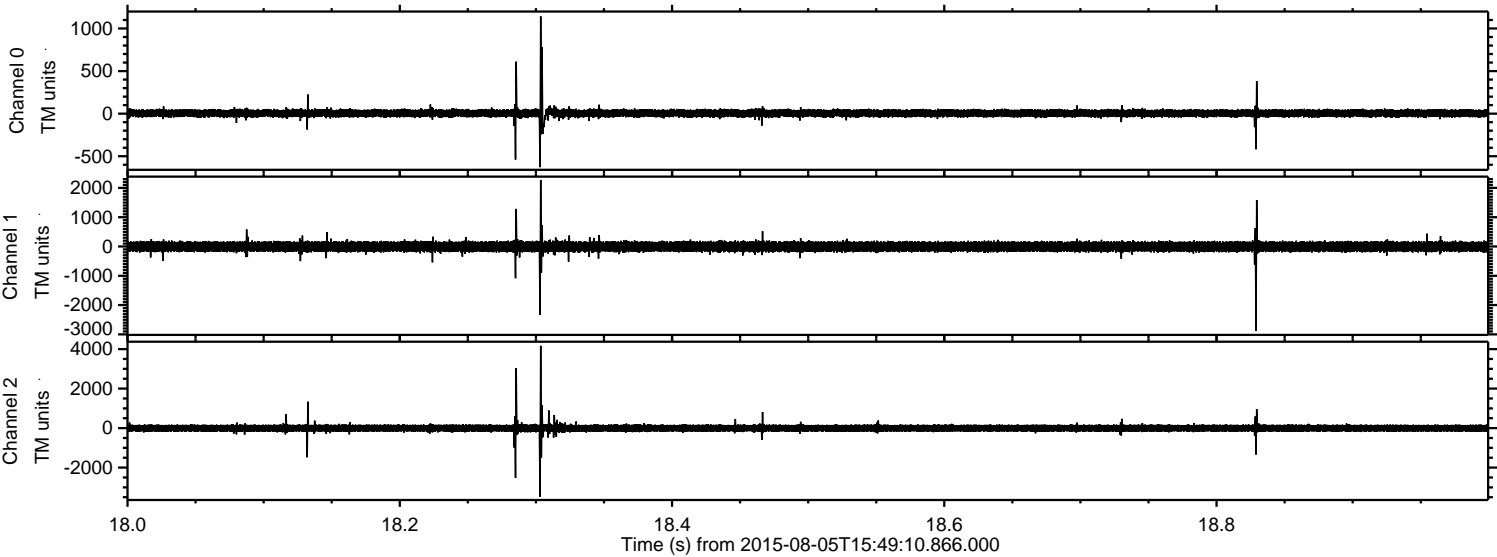



Processed Wed Aug 5 17:56:00 2015 by ELM ver.2012-10-06 from 001\_\_elm20150805\_154909\_\_dat00.bin

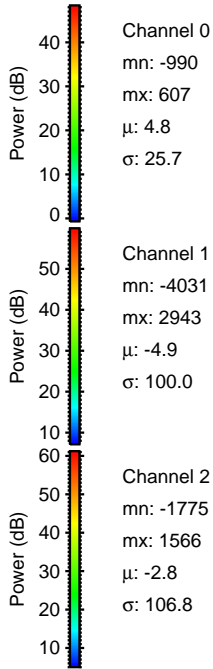
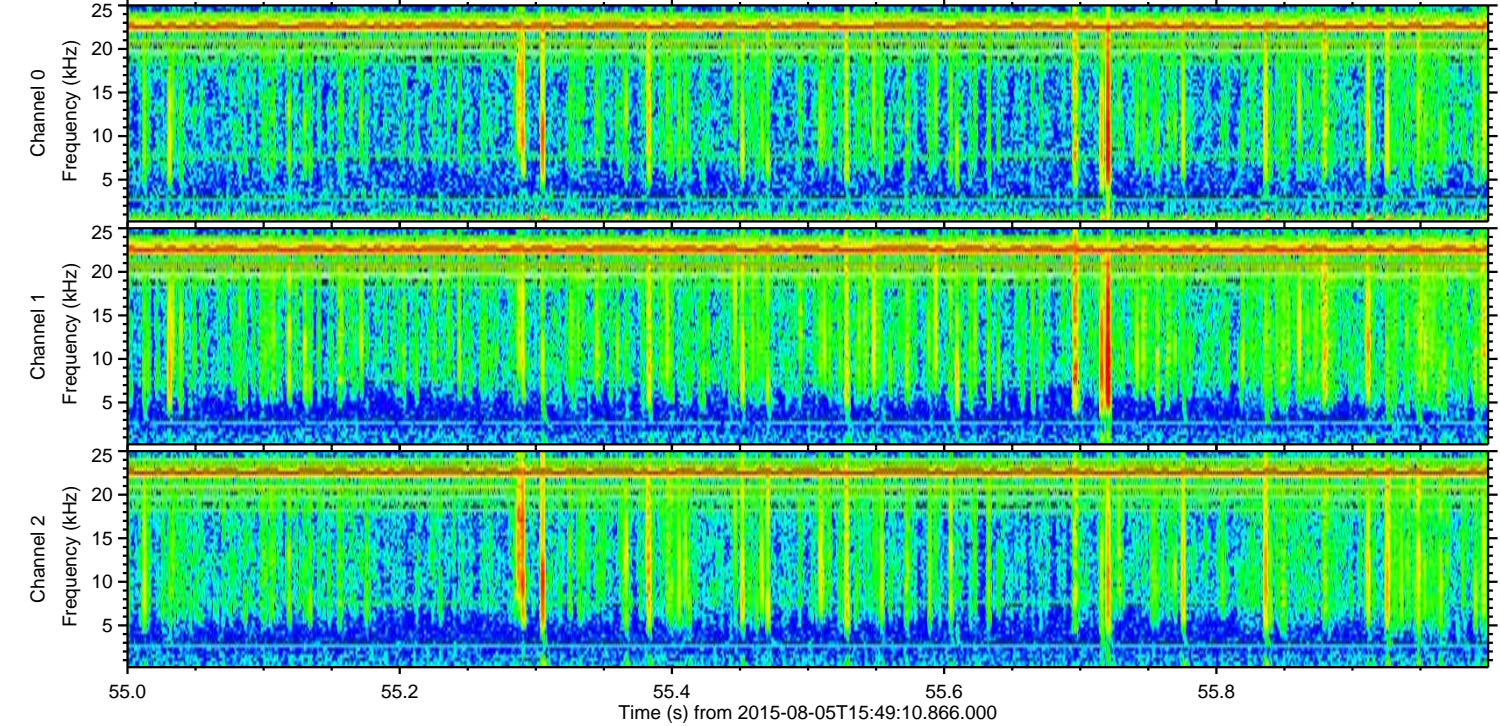
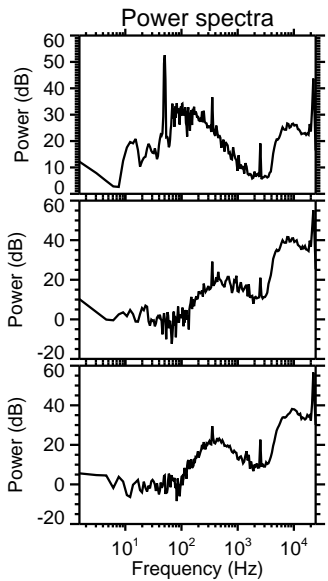
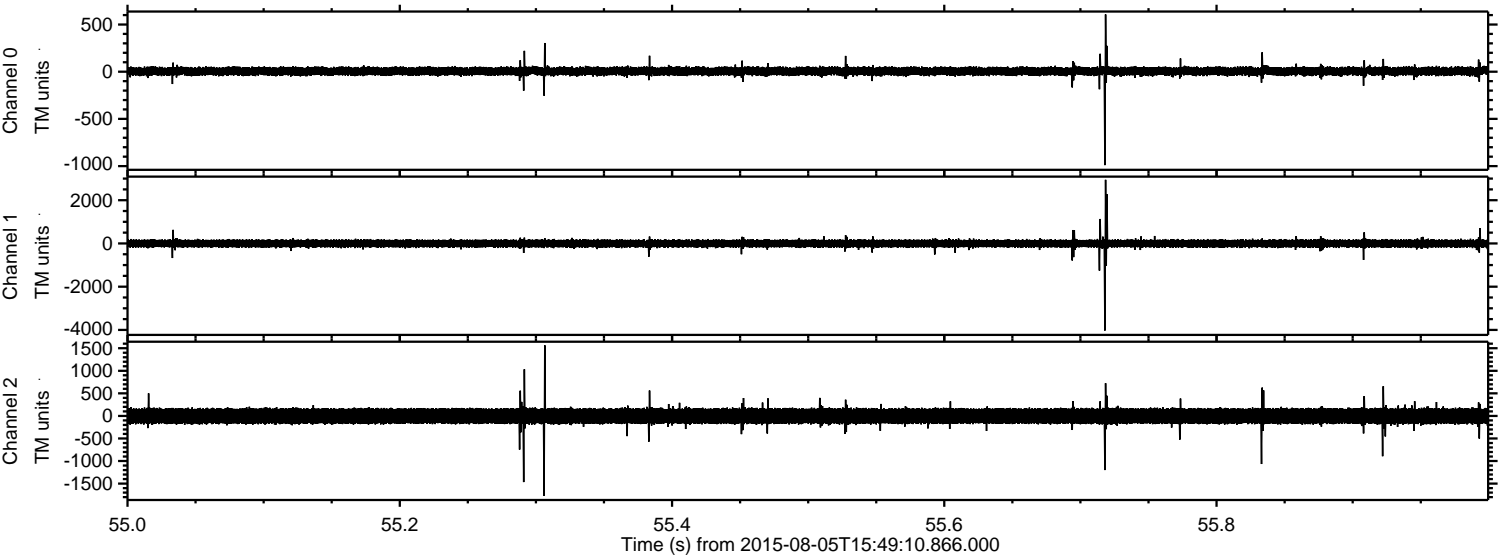



ELMAVAN 3D WAVEFORMS (Measured data sampled at 50 kHz) 51000 packets of 144 samples from 2015-08-05T15:49:10.866.000. Part 145/147

Processed Wed Aug 5 17:56:01 2015 by ELM ver.2012-10-06 from 001\_\_elm20150805\_154909\_\_dat00.bin

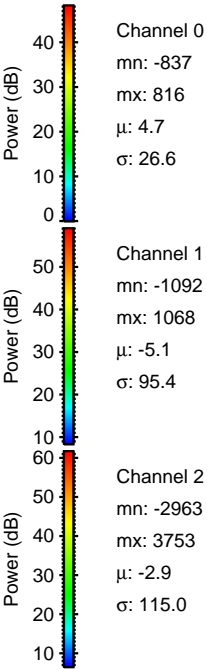
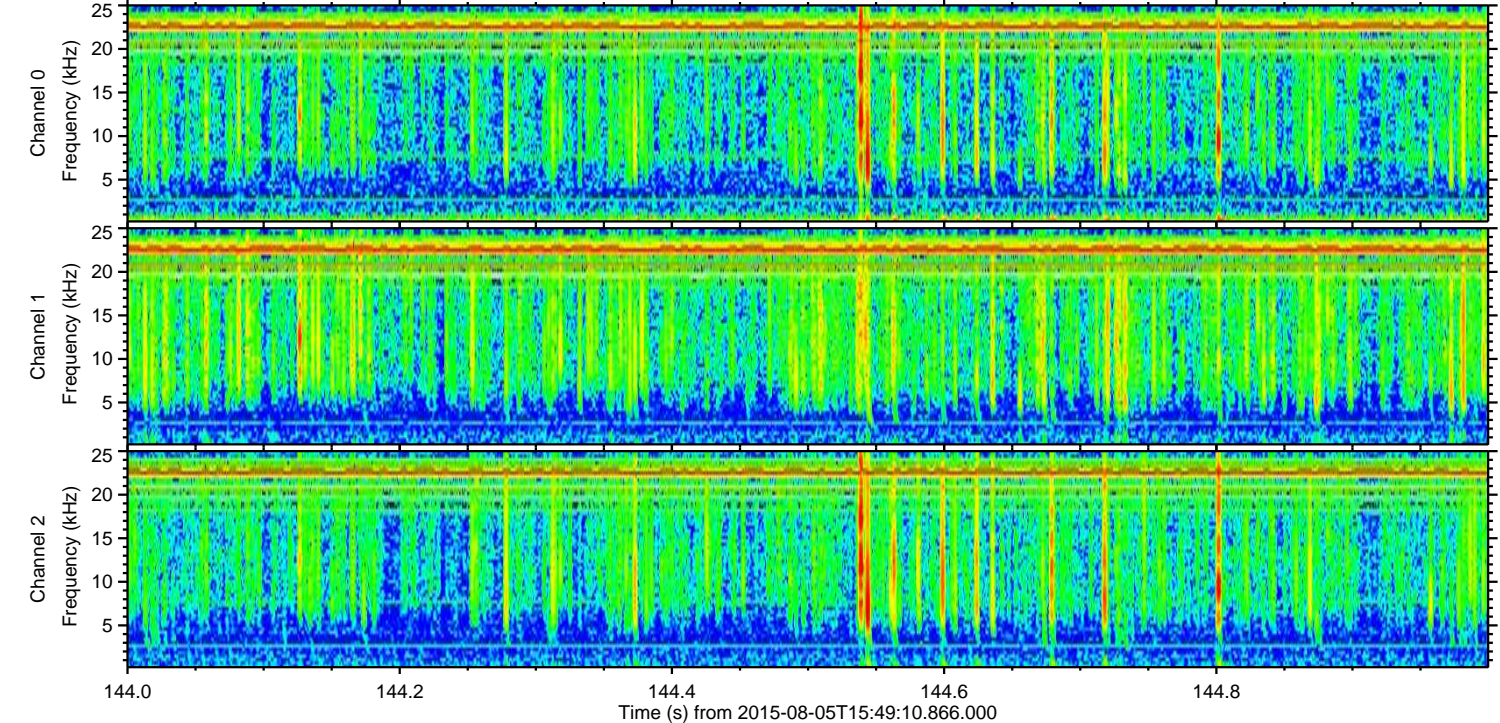
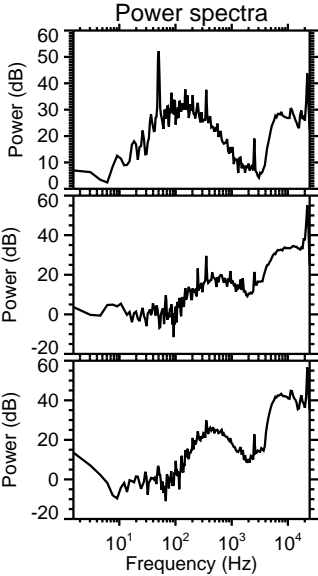
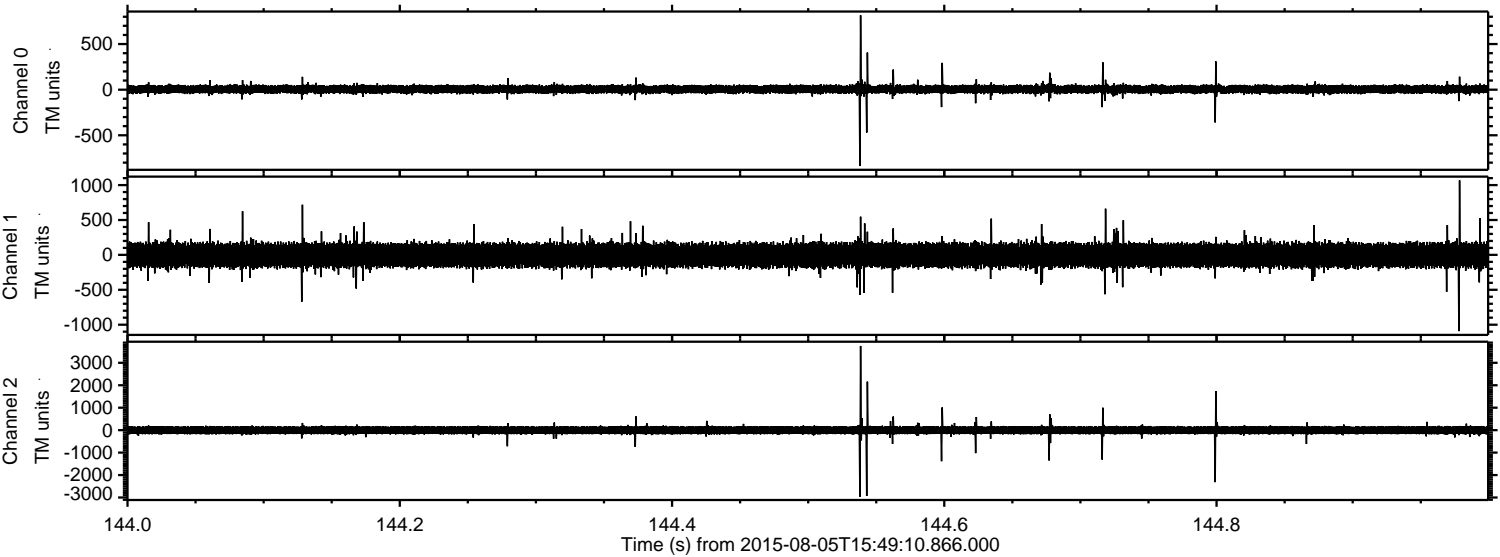

Channel 0  
mn: -837  
mx: 816  
 $\mu$ : 4.7  
 $\sigma$ : 26.6

Channel 1  
mn: -1092  
mx: 1068  
 $\mu$ : -5.1  
 $\sigma$ : 95.4

Channel 2  
mn: -2963  
mx: 3753  
 $\mu$ : -2.9  
 $\sigma$ : 115.0



Processed Wed Aug 5 17:56:02 2015 by ELM ver.2012-10-06 from 001\_\_elm20150805\_154909\_\_dat00.bin

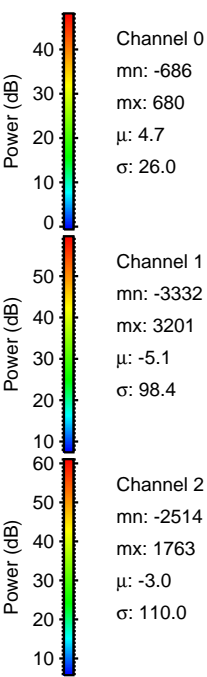
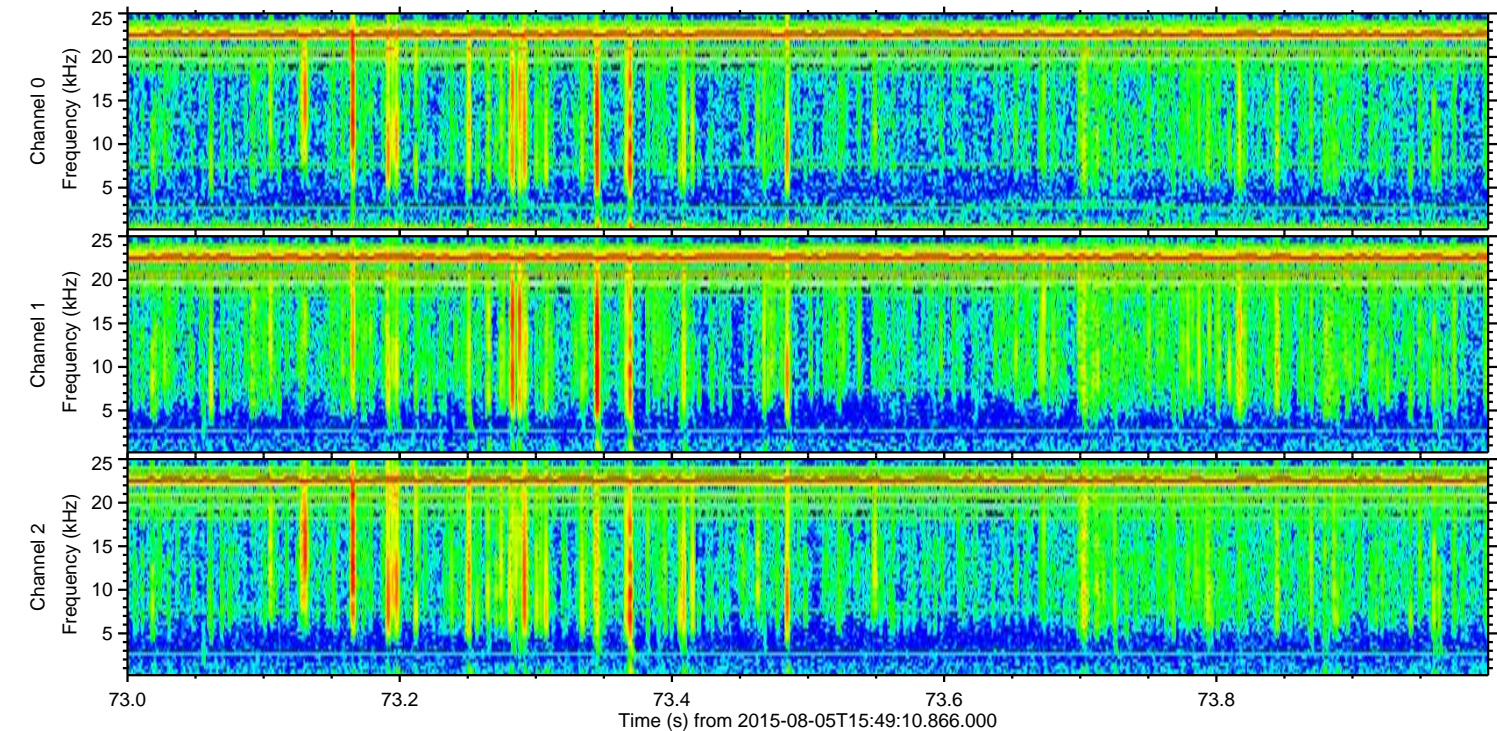
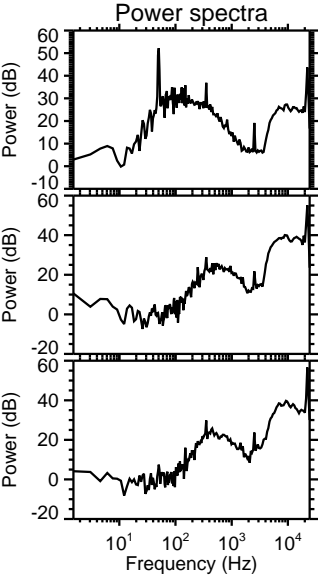
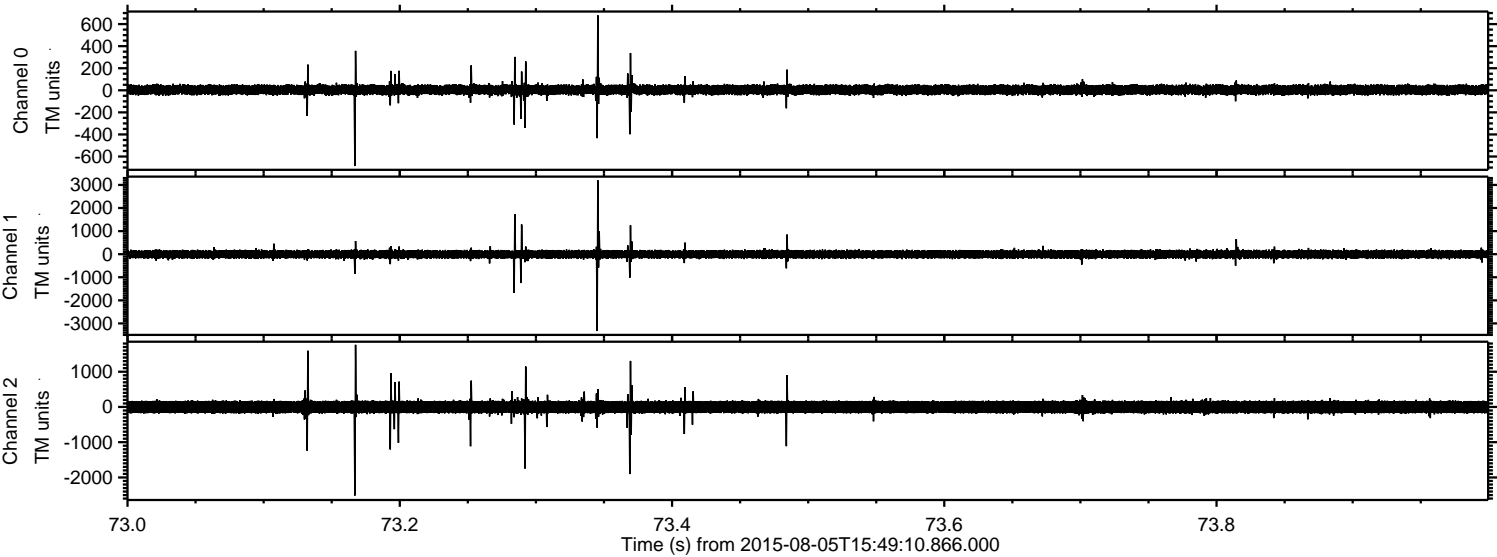



Processed Wed Aug 5 17:56:03 2015 by ELM ver.2012-10-06 from 001\_\_elm20150805\_154909\_\_dat00.bin

