

ELMAVAN 3D WAVEFORMS (Measured data sampled at 50 kHz) 51000 packets of 144 samples from 2015-08-05T12:04:01.022.000.

Processed Wed Aug 5 14:29:21 2015 by ELM ver.2012-10-06 from 001__elm20150805_120400__dat00.bin

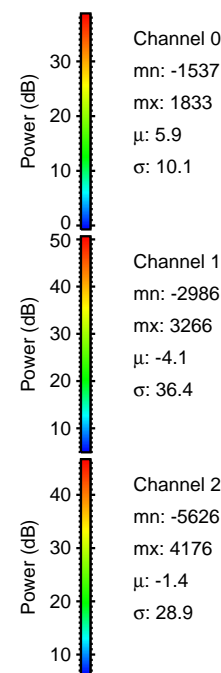
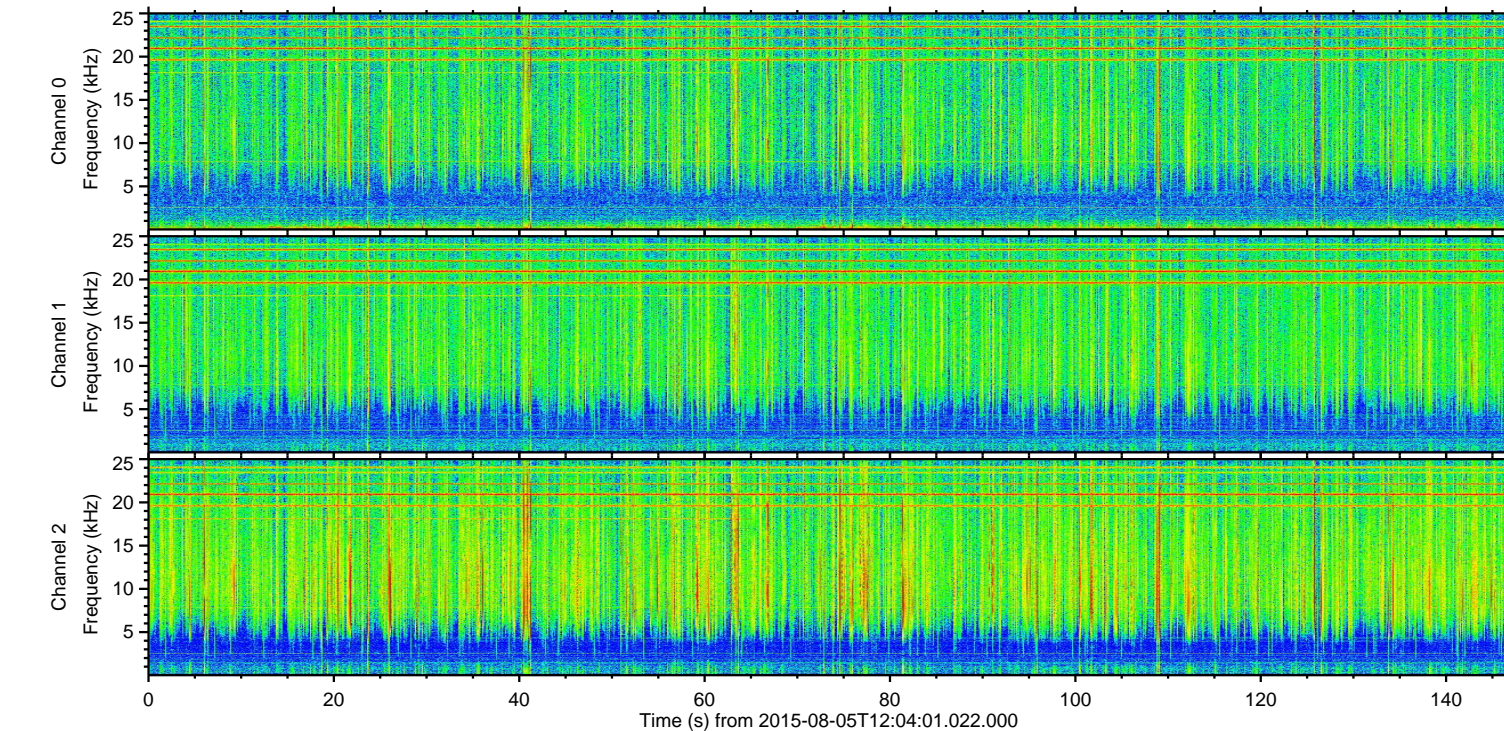
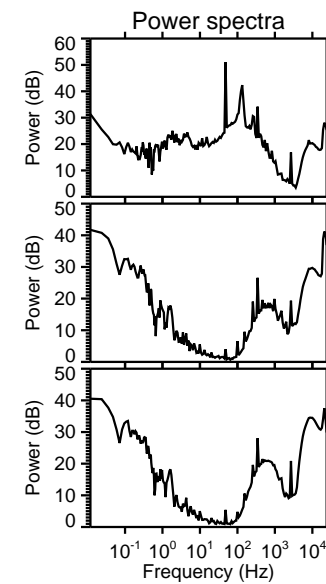
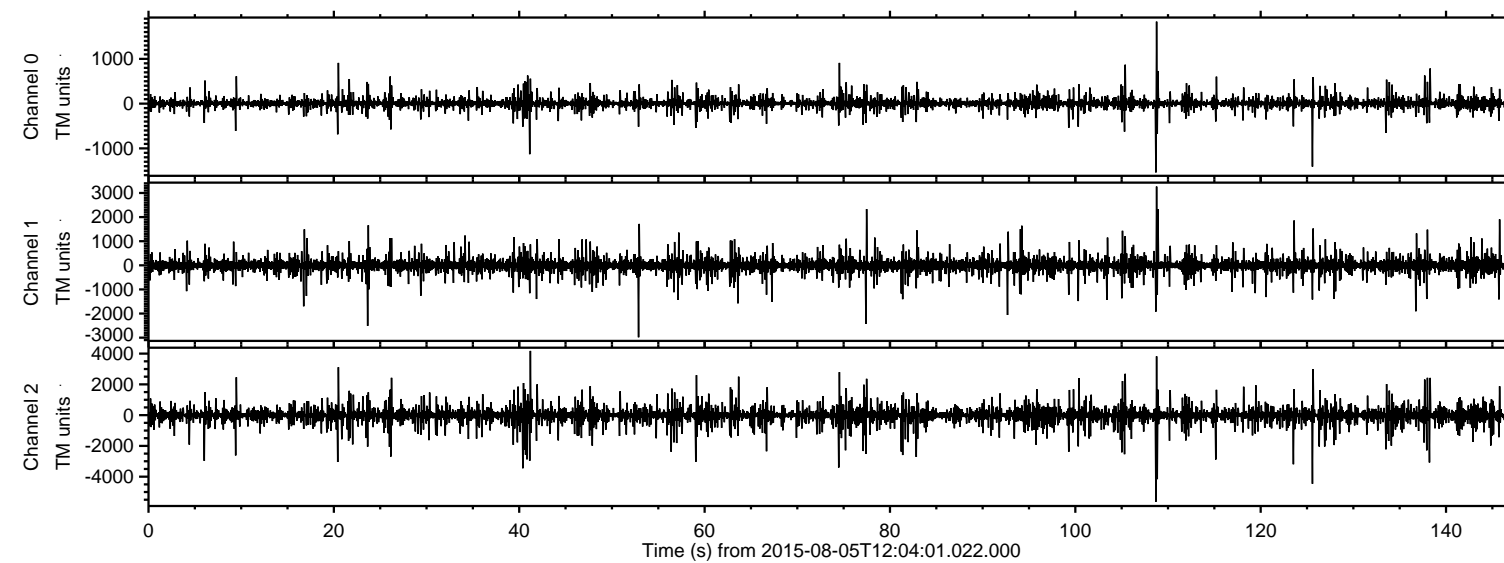

ELMAVAN 3D WAVEFORMS (Measured data sampled at 50 kHz) 51000 packets of 144 samples from 2015-08-05T12:04:01.022.000. Part 109/147

Processed Wed Aug 5 14:29:35 2015 by ELM ver.2012-10-06 from 001__elm20150805_120400__dat00.bin

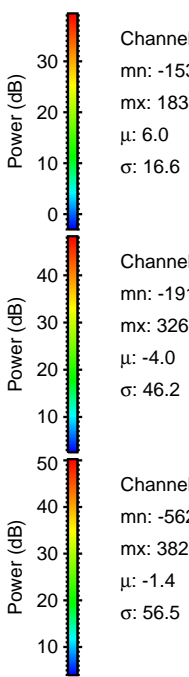
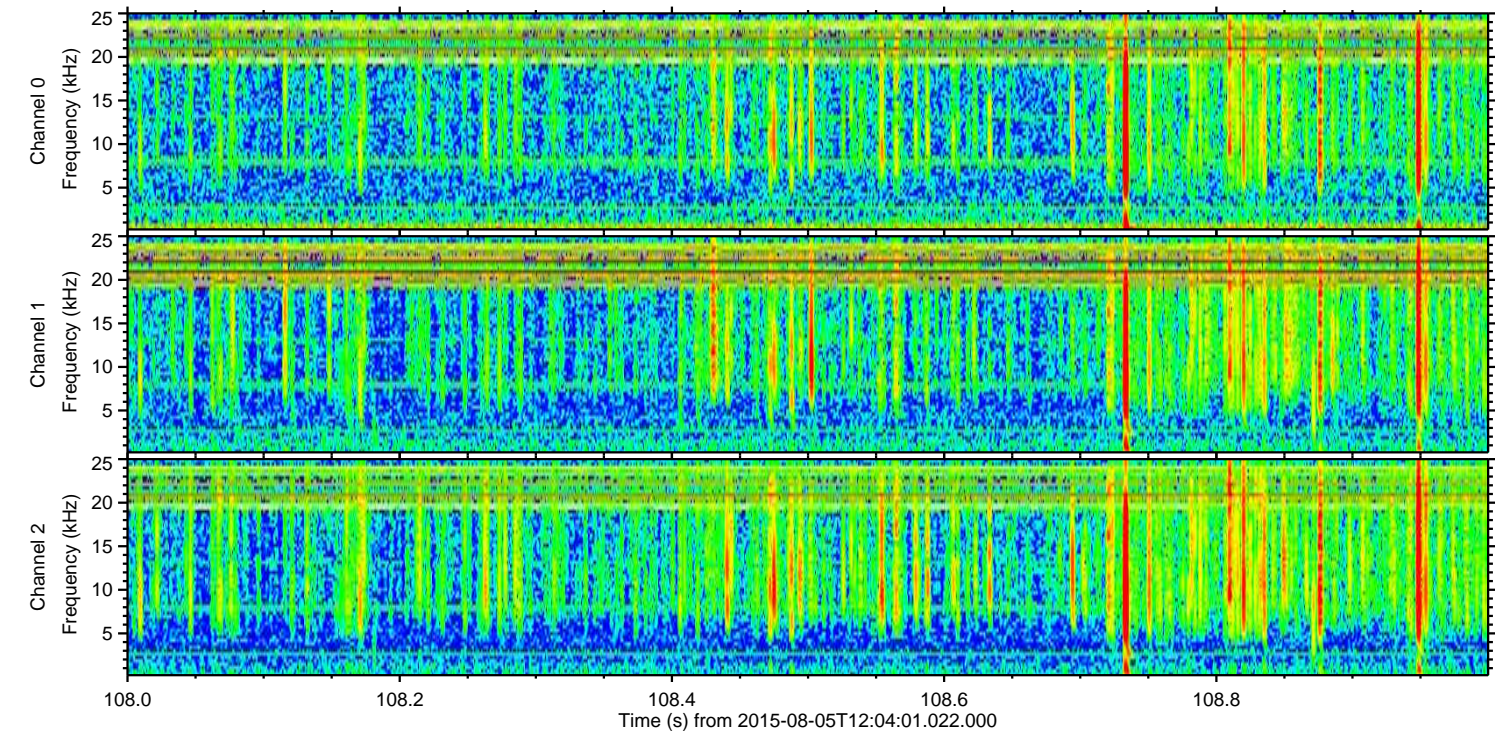
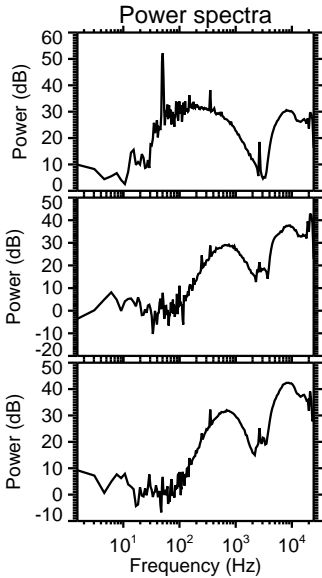
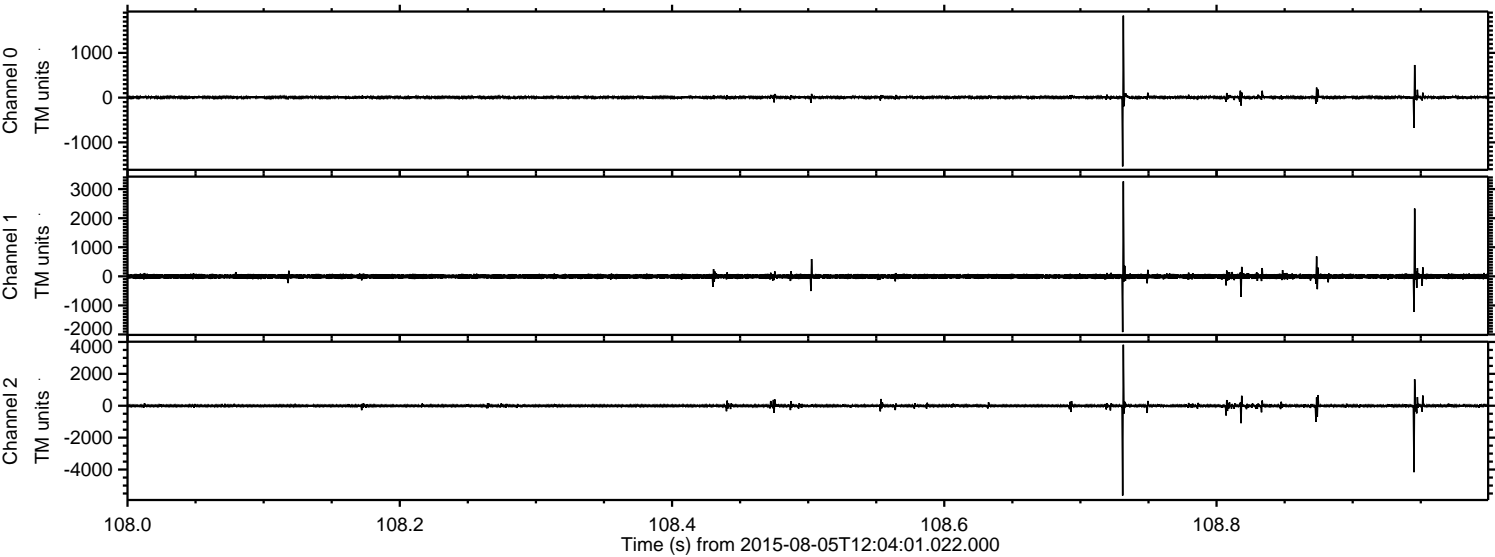

Channel 0
mn: -1537
mx: 1833
 μ : 6.0
 σ : 16.6

Channel 1
mn: -1919
mx: 3266
 μ : -4.0
 σ : 46.2

Channel 2
mn: -5626
mx: 3824
 μ : -1.4
 σ : 56.5

ELMAVAN 3D WAVEFORMS (Measured data sampled at 50 kHz) 51000 packets of 144 samples from 2015-08-05T12:04:01.022.000. Part 126/147

Processed Wed Aug 5 14:29:36 2015 by ELM ver.2012-10-06 from 001__elm20150805_120400__dat00.bin

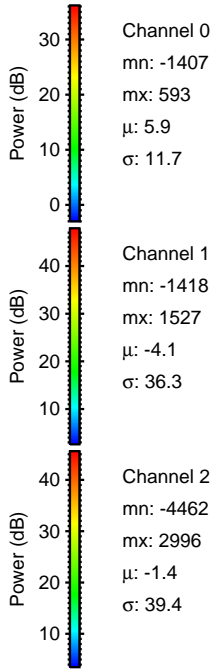
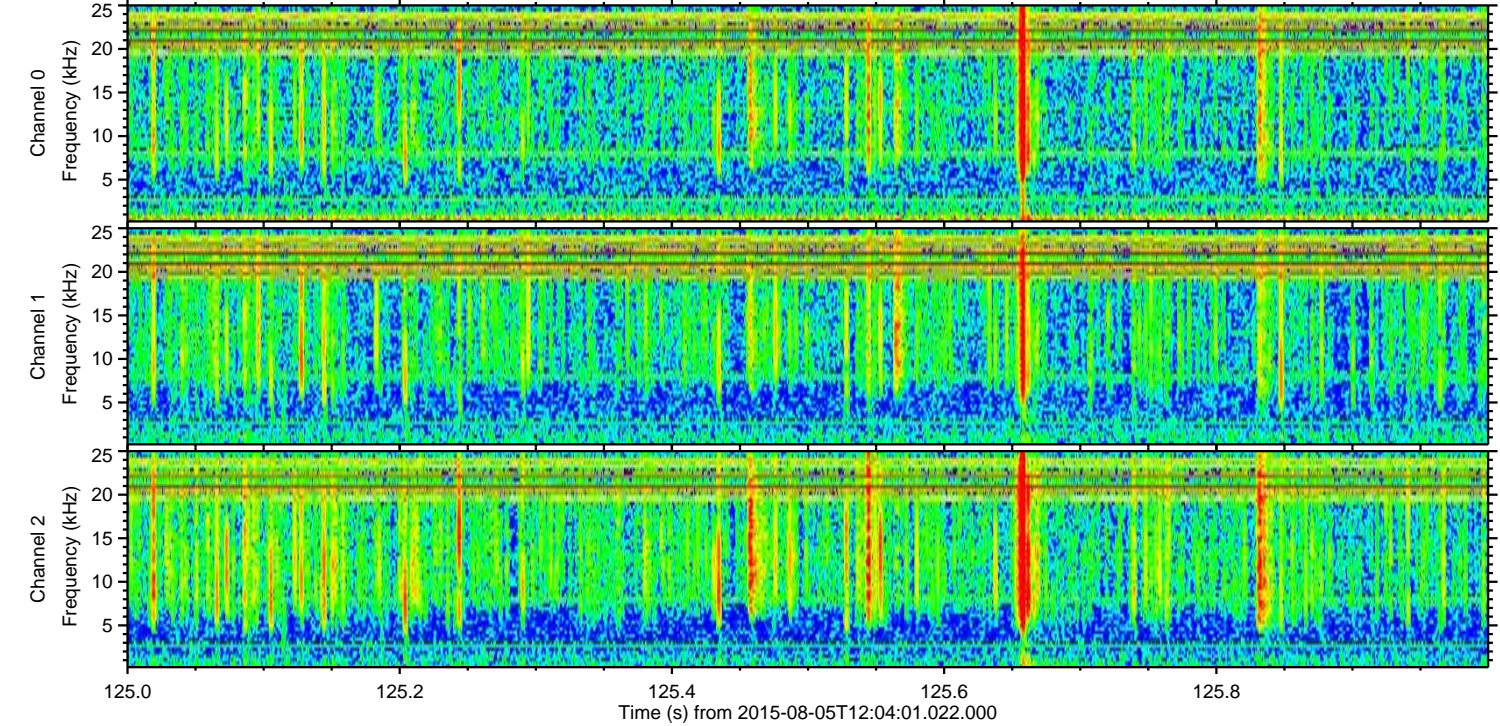
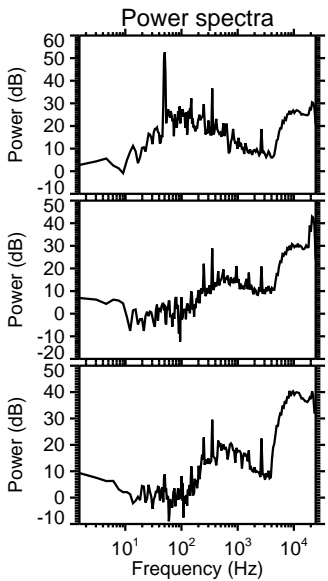
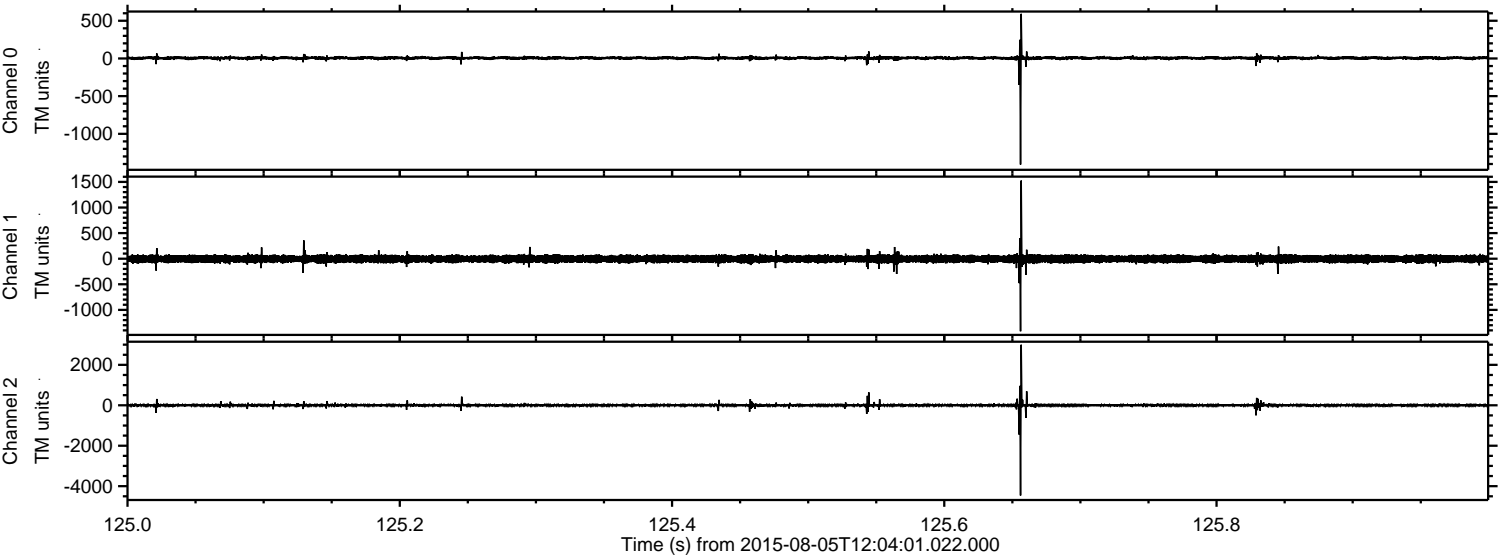

Processed Wed Aug 5 14:29:37 2015 by ELM ver.2012-10-06 from 001__elm20150805_120400__dat00.bin

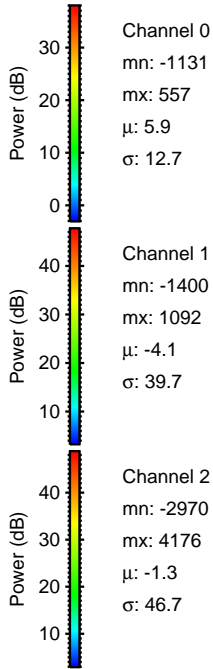
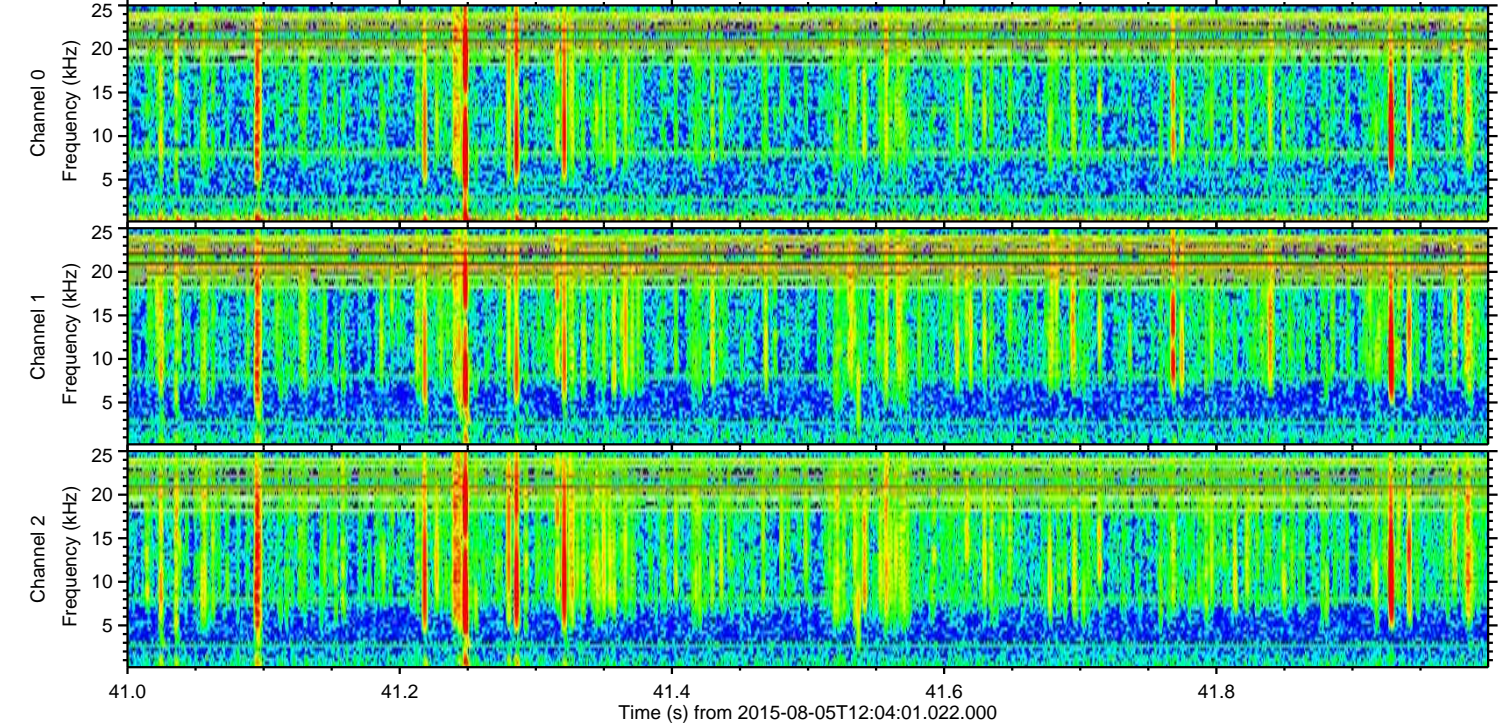
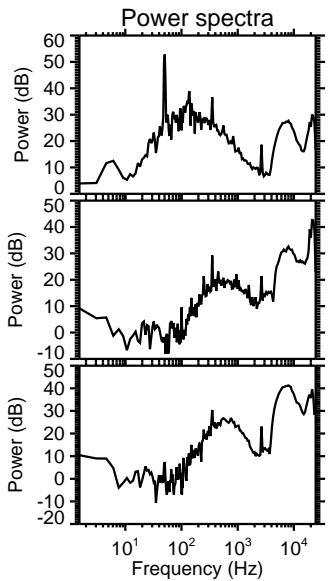
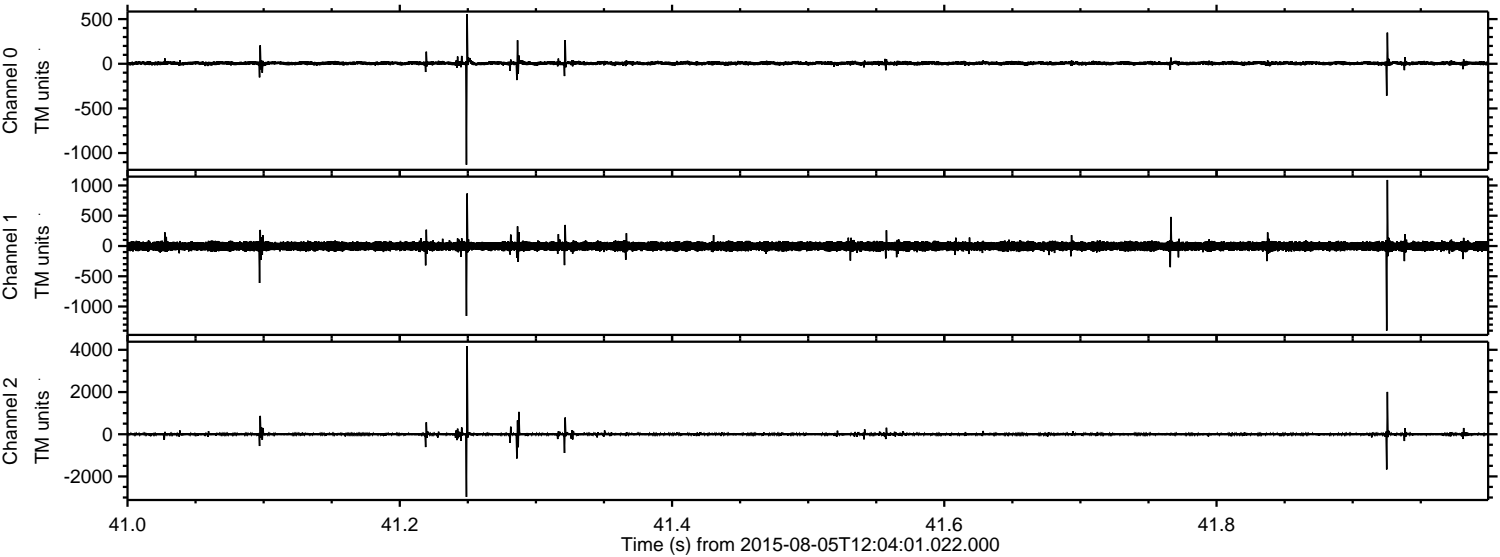

Channel 0
mn: -1131
mx: 557
 μ : 5.9
 σ : 12.7

Channel 1
mn: -1400
mx: 1092
 μ : -4.1
 σ : 39.7

Channel 2
mn: -2970
mx: 4176
 μ : -1.3
 σ : 46.7

Processed Wed Aug 5 14:29:38 2015 by ELM ver.2012-10-06 from 001__elm20150805_120400__dat00.bin

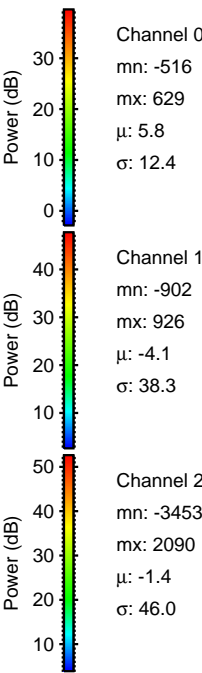
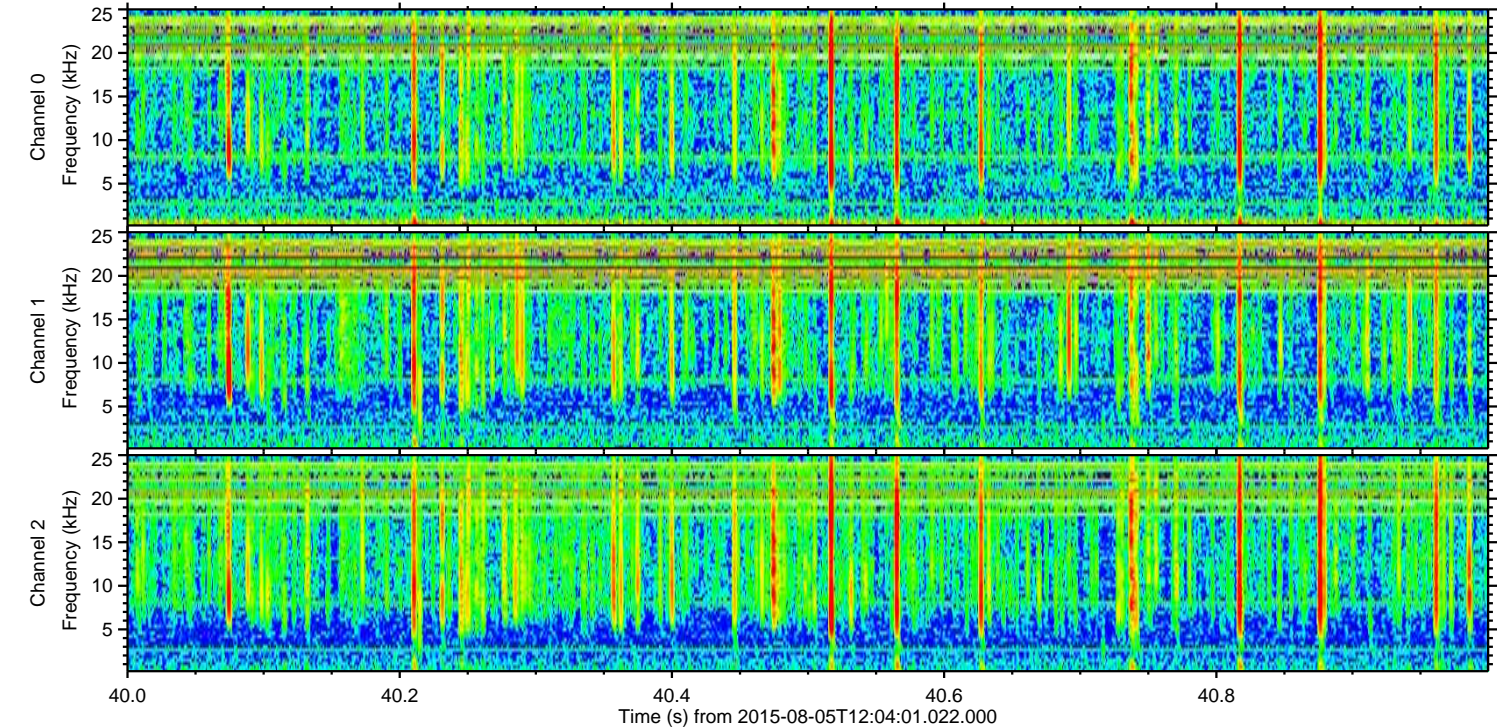
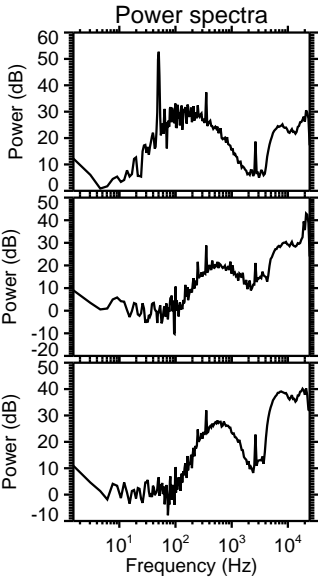
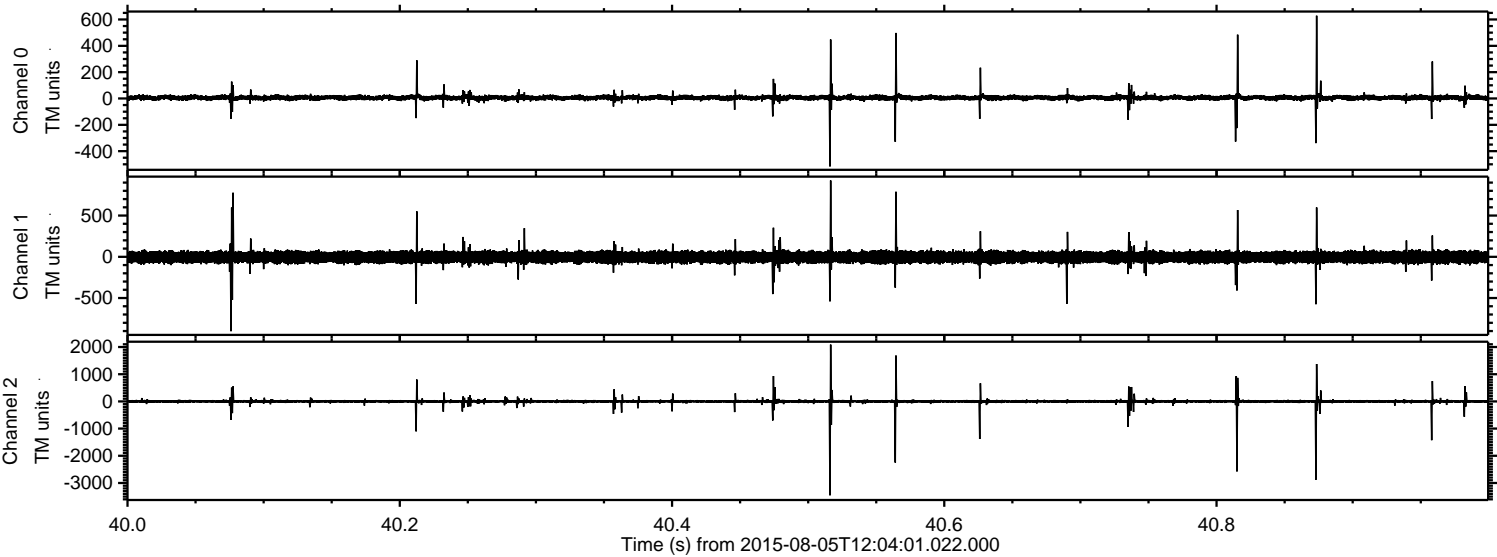

Channel 0
mn: -516
mx: 629
 μ : 5.8
 σ : 12.4

Channel 1
mn: -902
mx: 926
 μ : -4.1
 σ : 38.3

Channel 2
mn: -3453
mx: 2090
 μ : -1.4
 σ : 46.0

Processed Wed Aug 5 14:29:40 2015 by ELM ver.2012-10-06 from 001__elm20150805_120400__dat00.bin

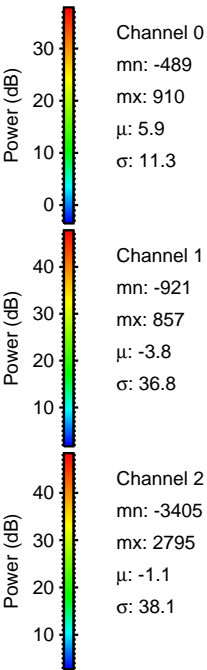
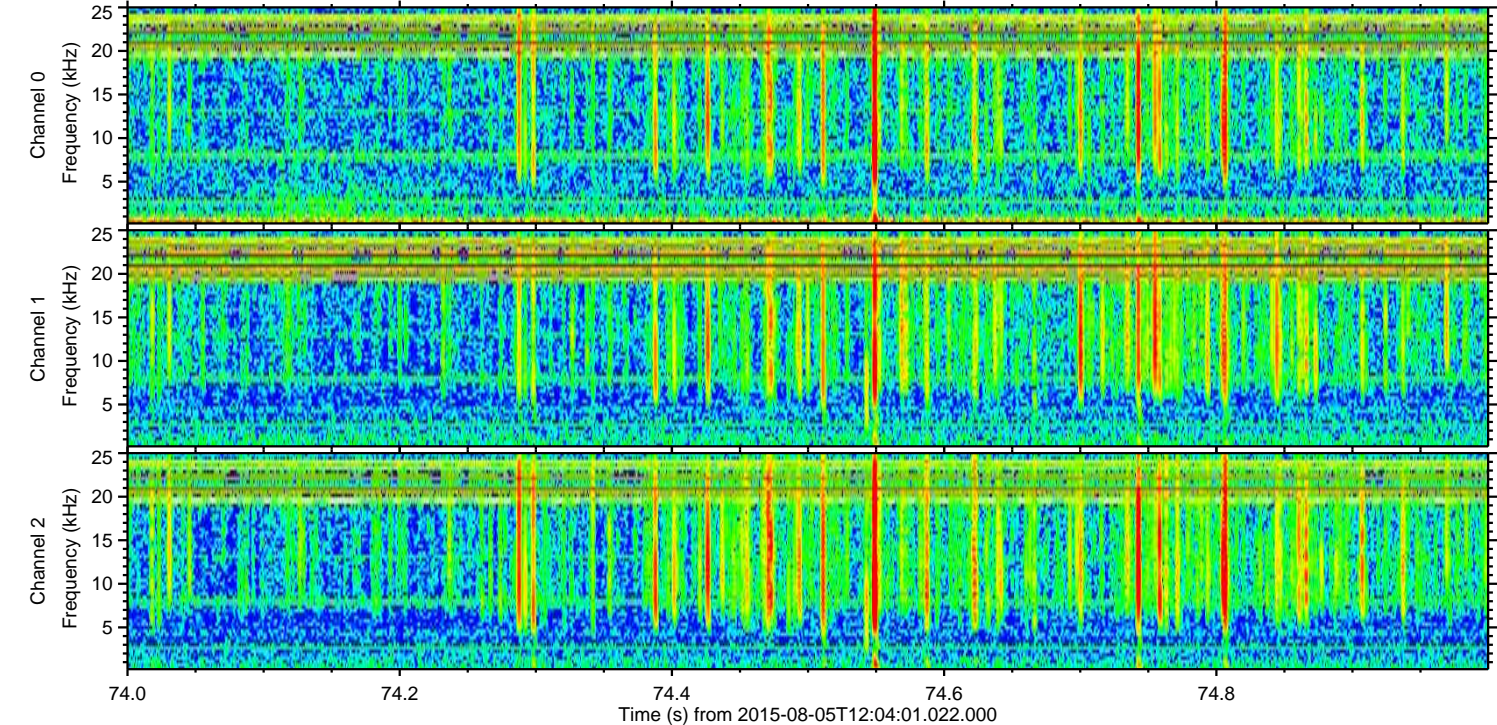
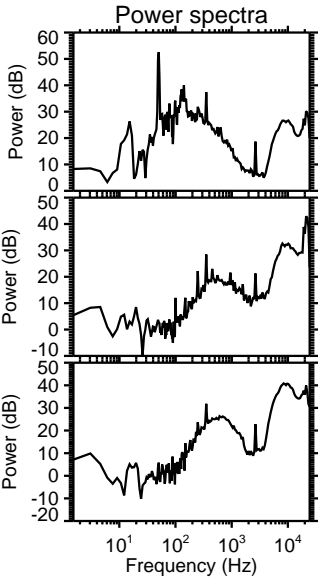
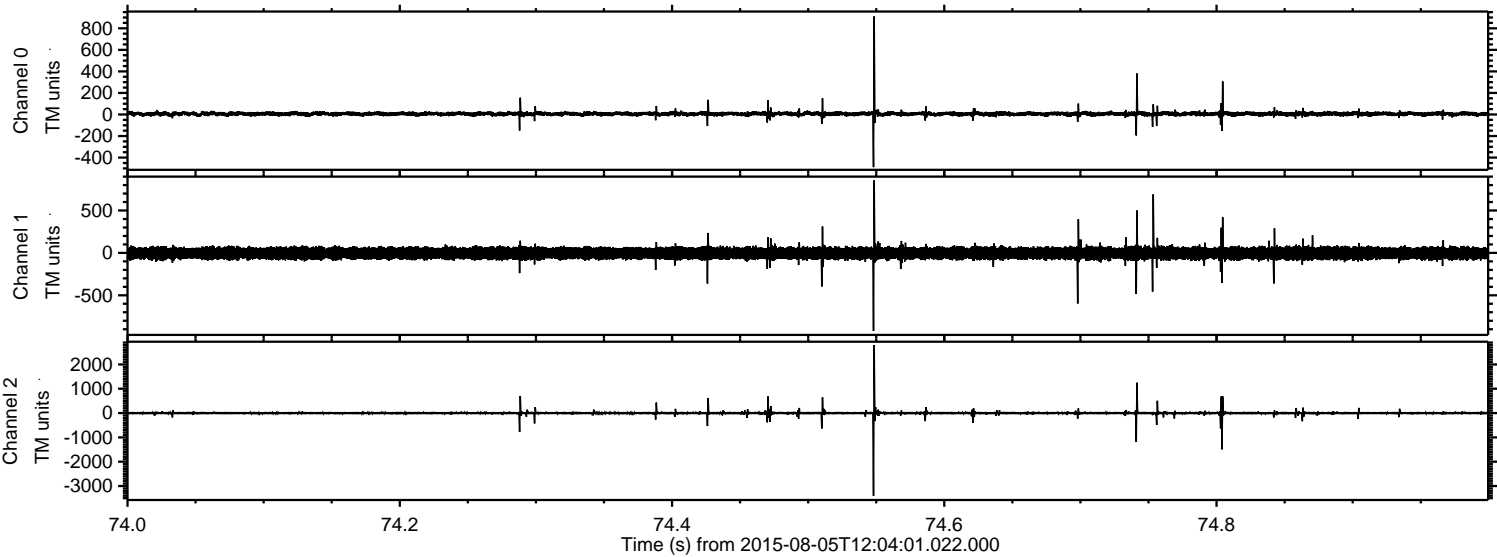

ELMAVAN 3D WAVEFORMS (Measured data sampled at 50 kHz) 51000 packets of 144 samples from 2015-08-05T12:04:01.022.000. Part 124/147

Processed Wed Aug 5 14:29:41 2015 by ELM ver.2012-10-06 from 001__elm20150805_120400__dat00.bin

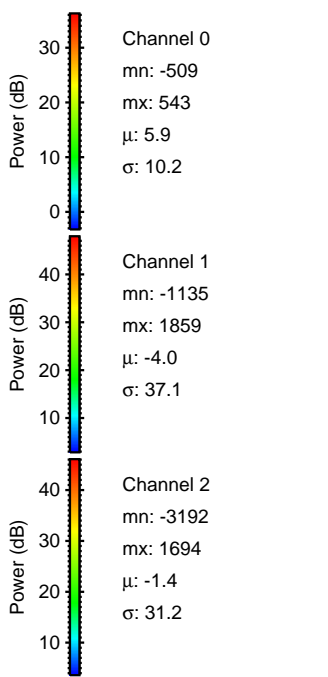
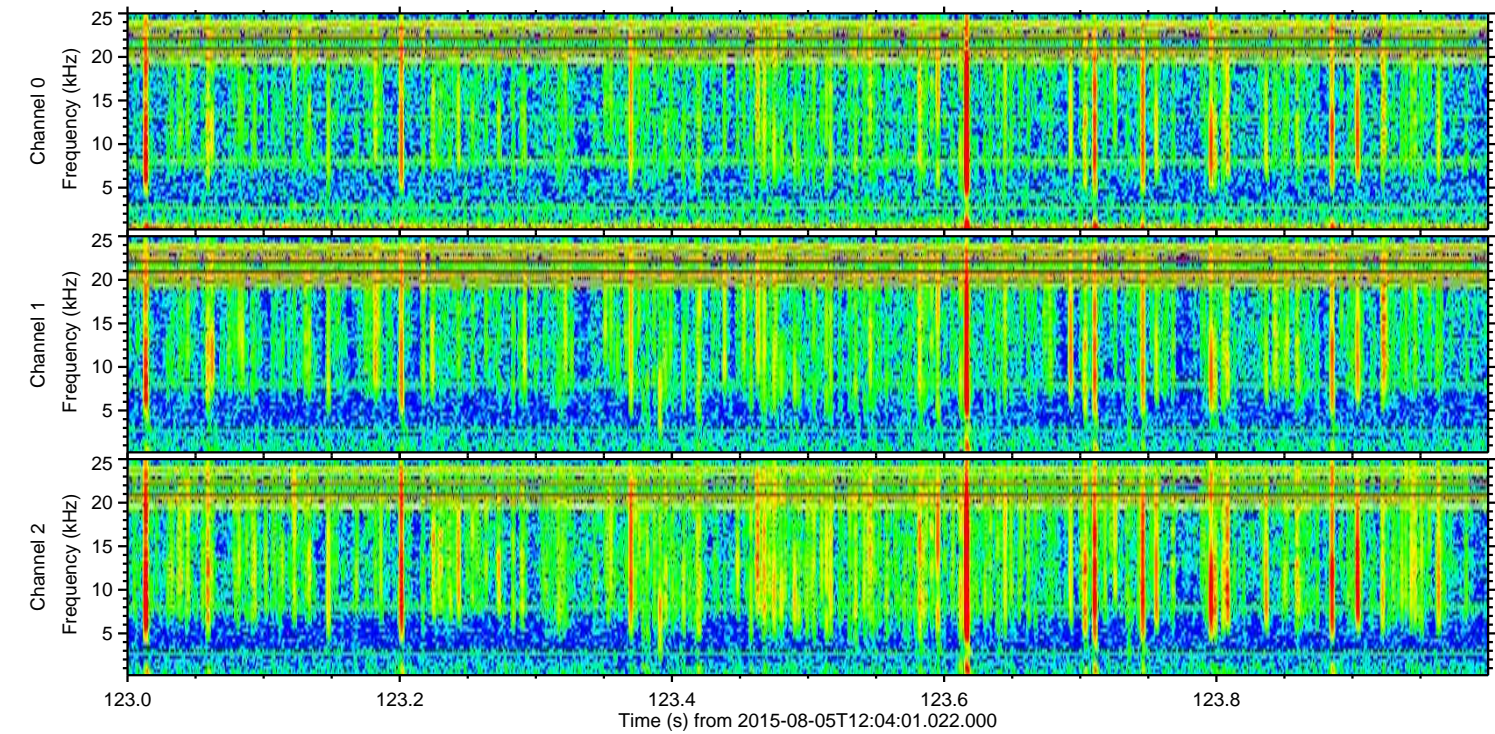
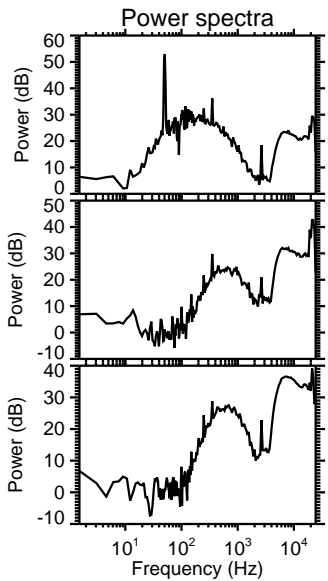
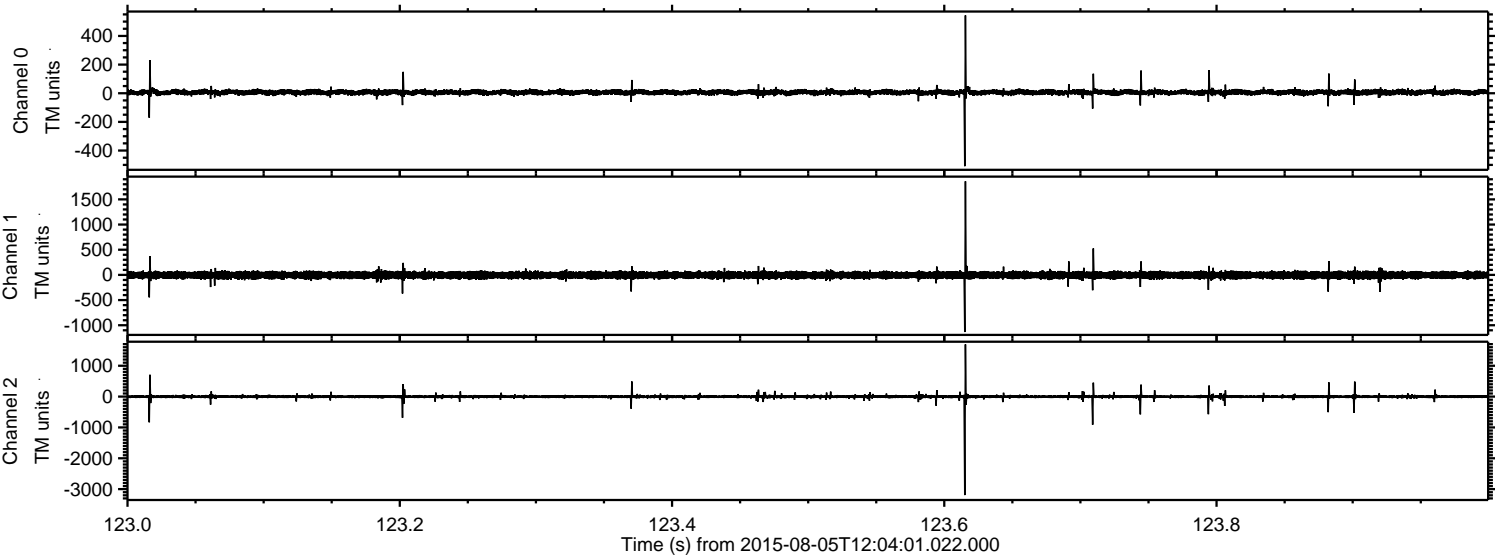

Processed Wed Aug 5 14:29:42 2015 by ELM ver.2012-10-06 from 001__elm20150805_120400__dat00.bin

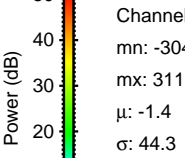
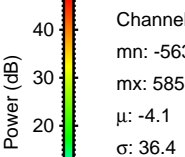
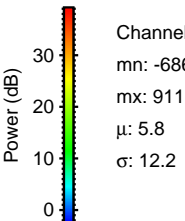
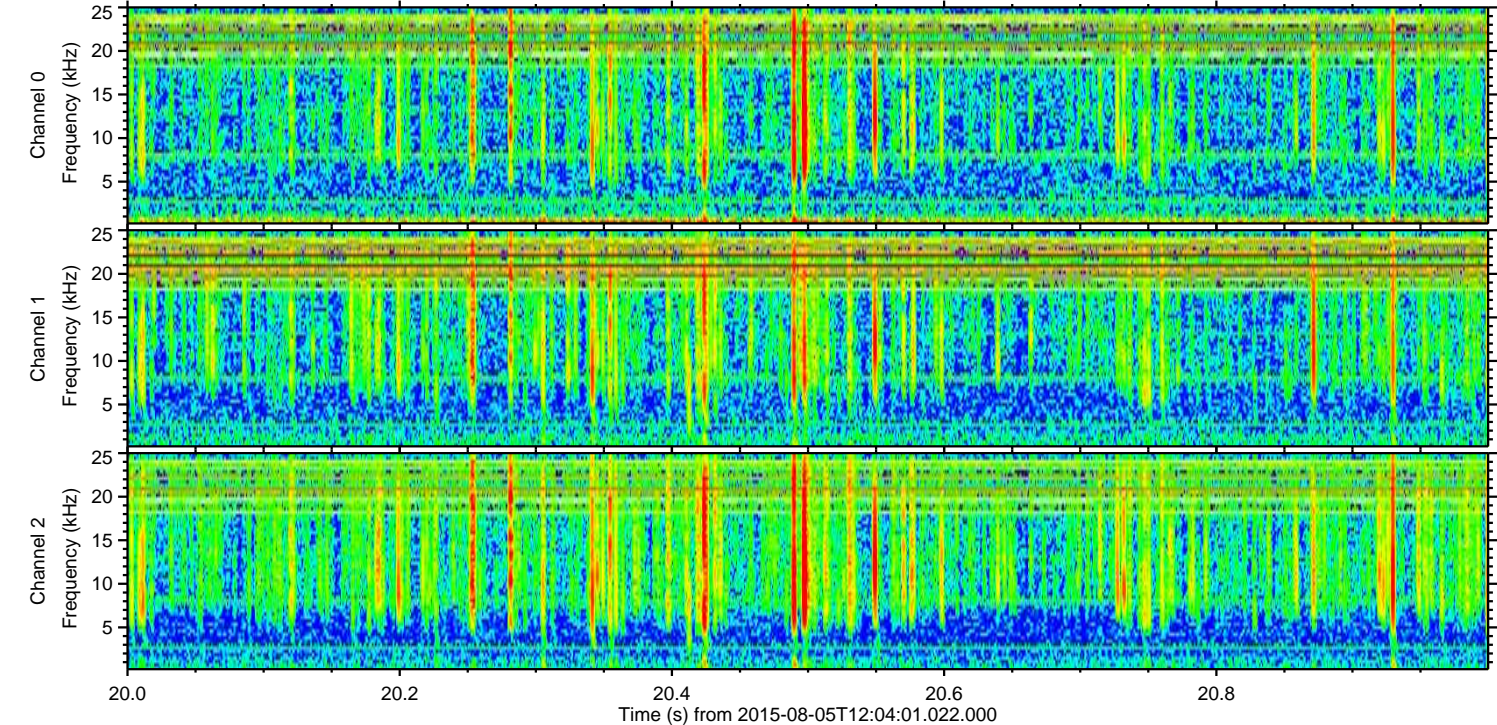
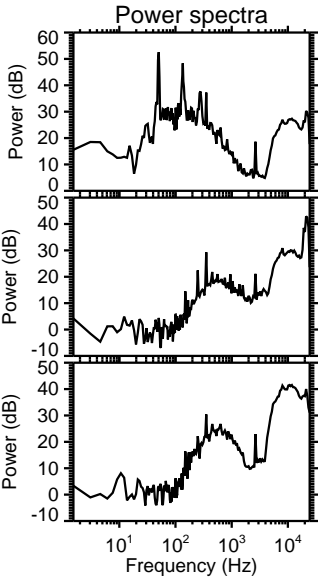
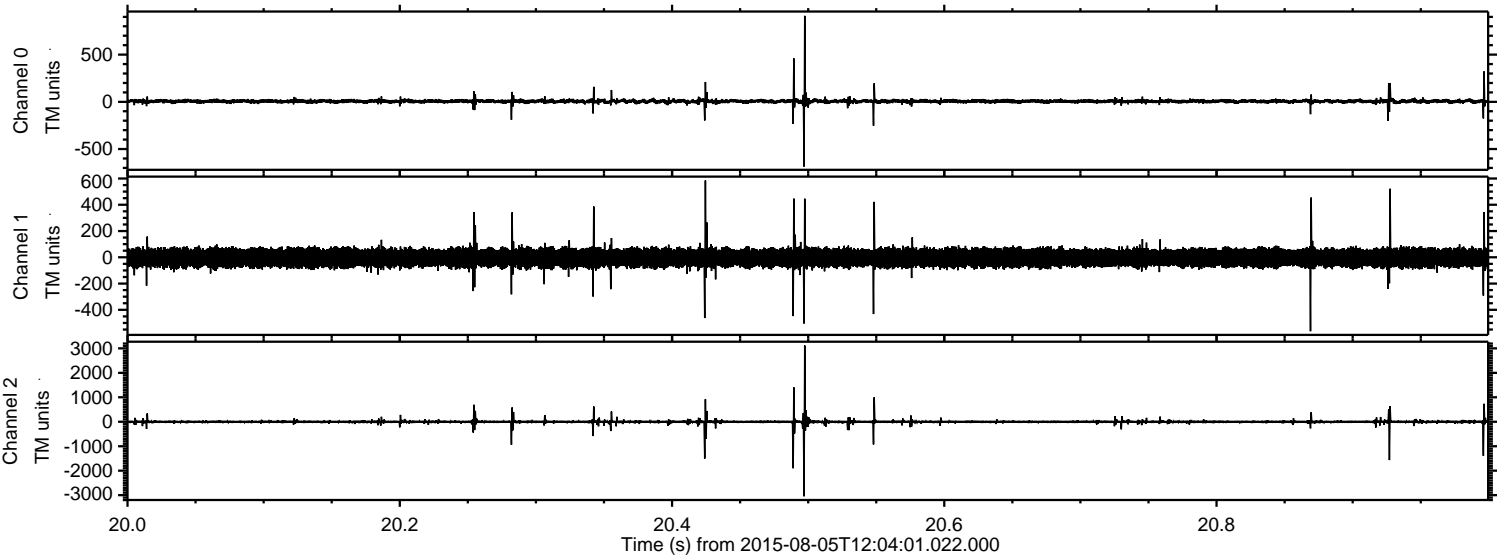

ELMAVAN 3D WAVEFORMS (Measured data sampled at 50 kHz) 51000 packets of 144 samples from 2015-08-05T12:04:01.022.000. Part 139/147

Processed Wed Aug 5 14:29:43 2015 by ELM ver.2012-10-06 from 001__elm20150805_120400__dat00.bin

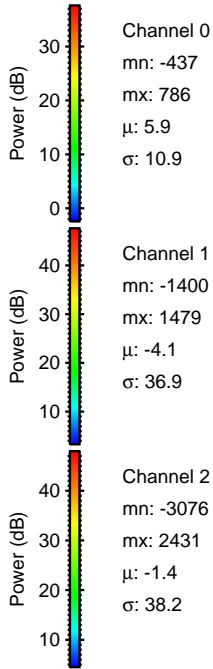
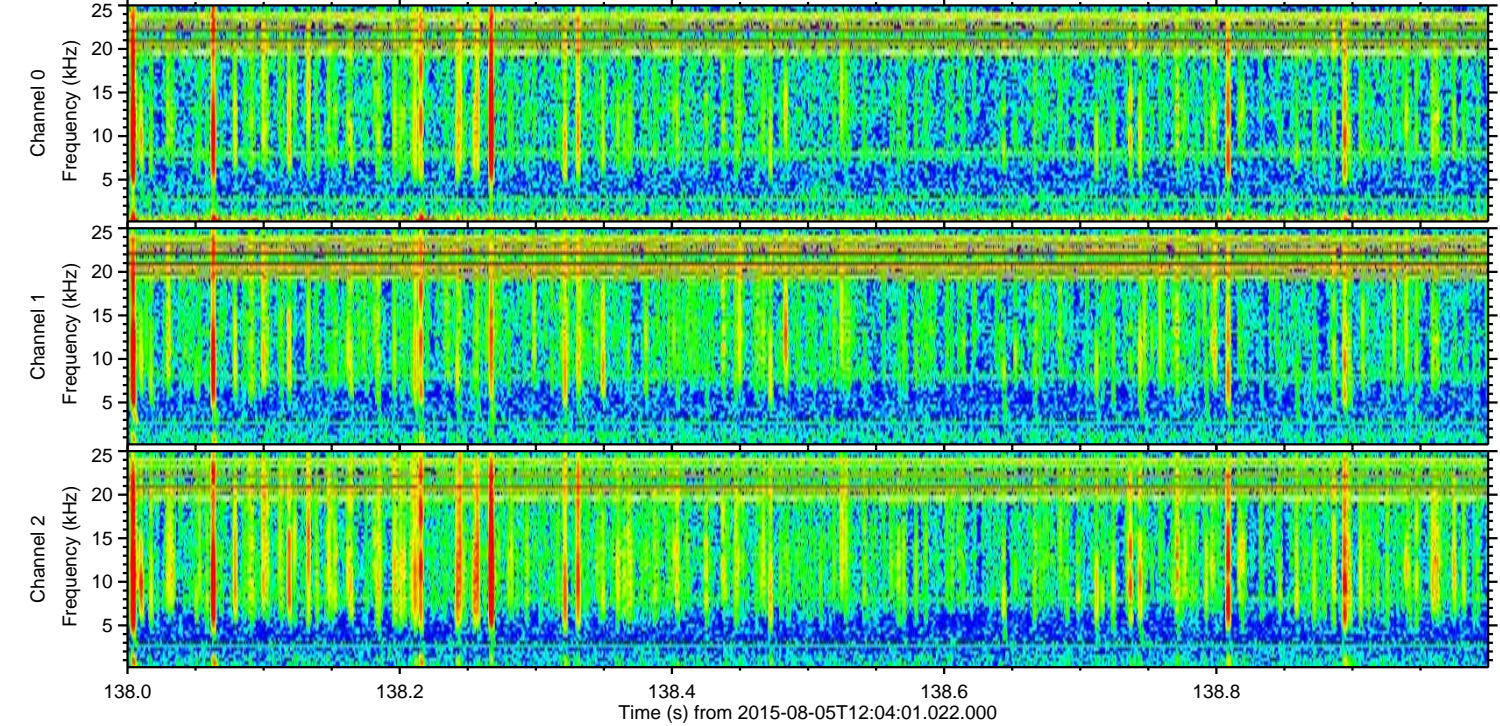
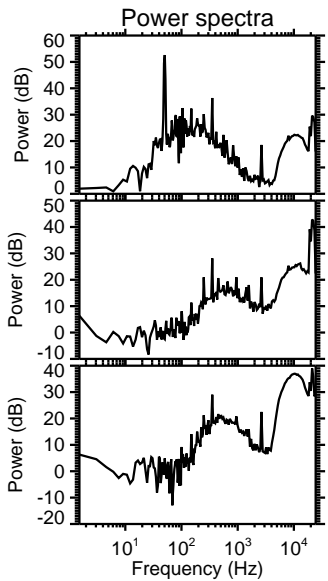
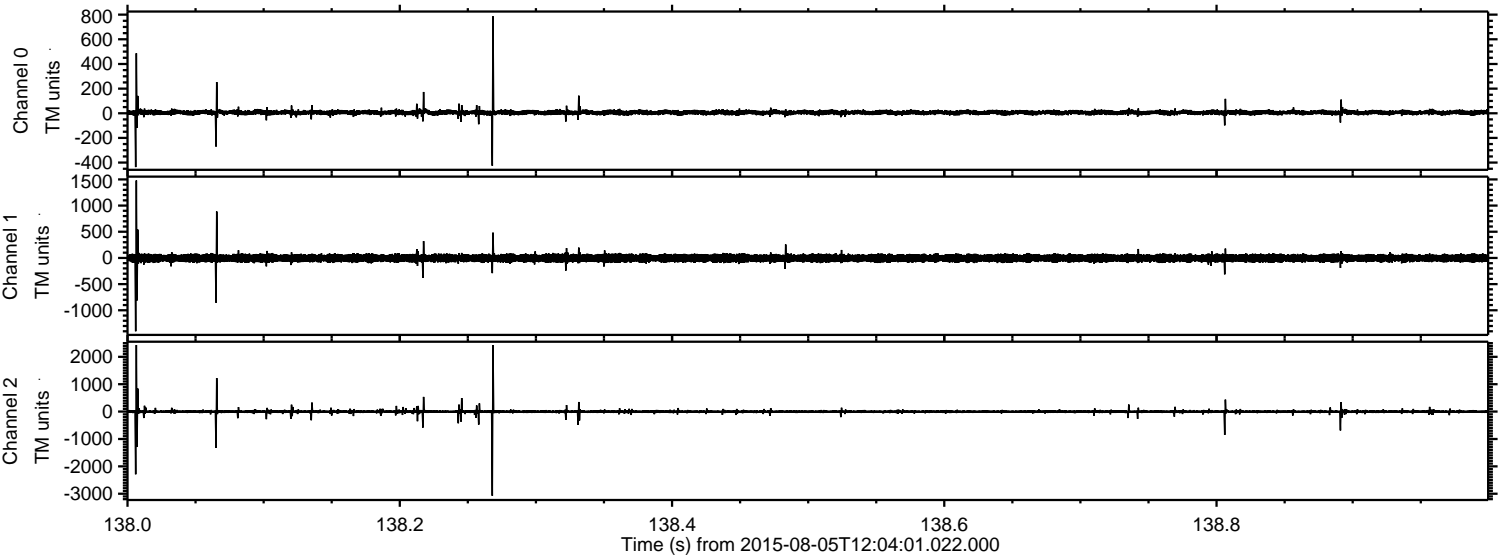

Channel 0
mn: -437
mx: 786
 μ : 5.9
 σ : 10.9

Channel 1
mn: -1400
mx: 1479
 μ : -4.1
 σ : 36.9

Channel 2
mn: -3076
mx: 2431
 μ : -1.4
 σ : 38.2

Processed Wed Aug 5 14:29:44 2015 by ELM ver.2012-10-06 from 001__elm20150805_120400__dat00.bin

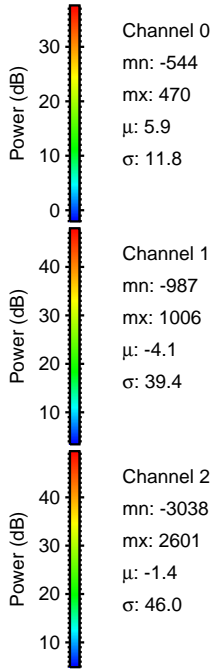
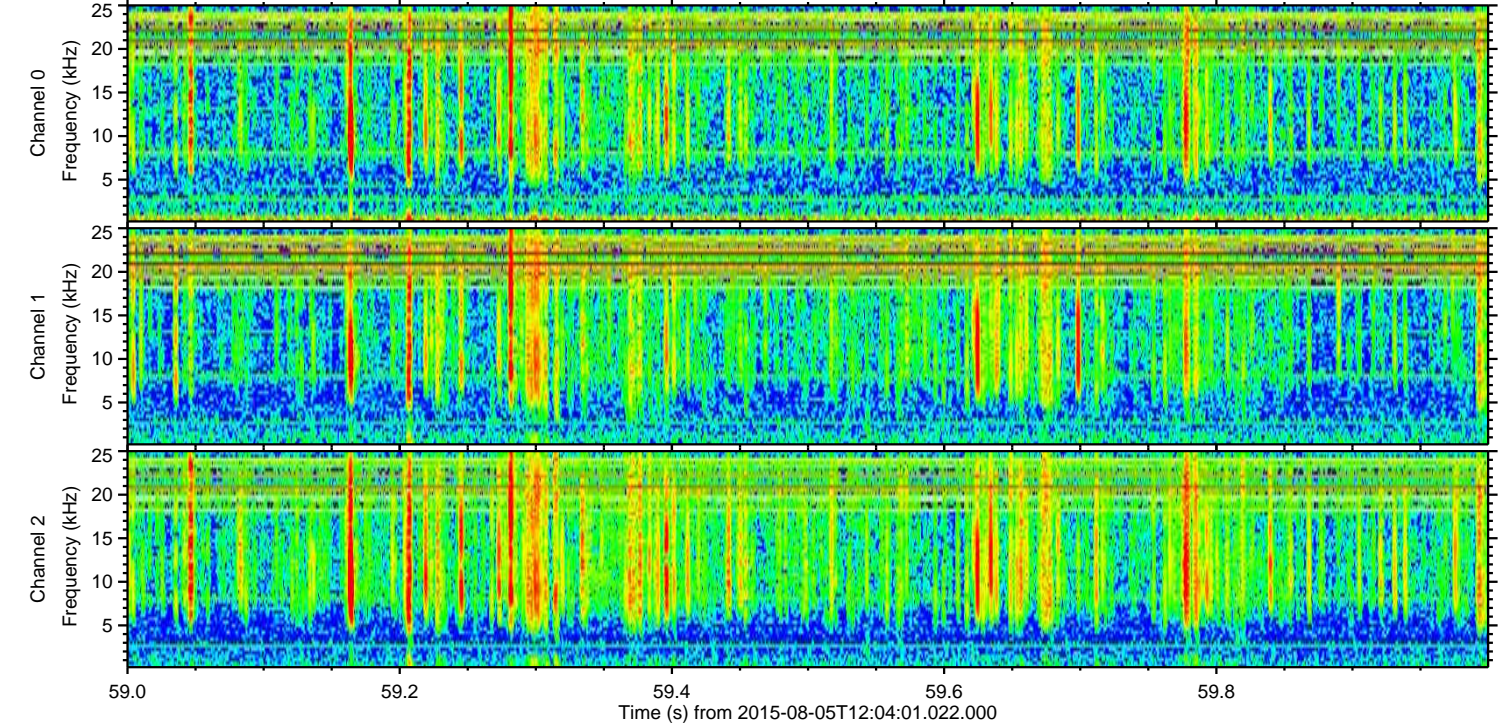
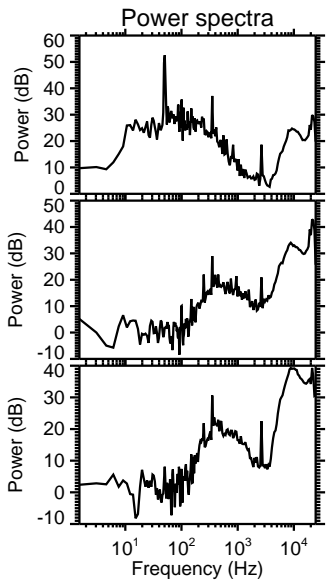
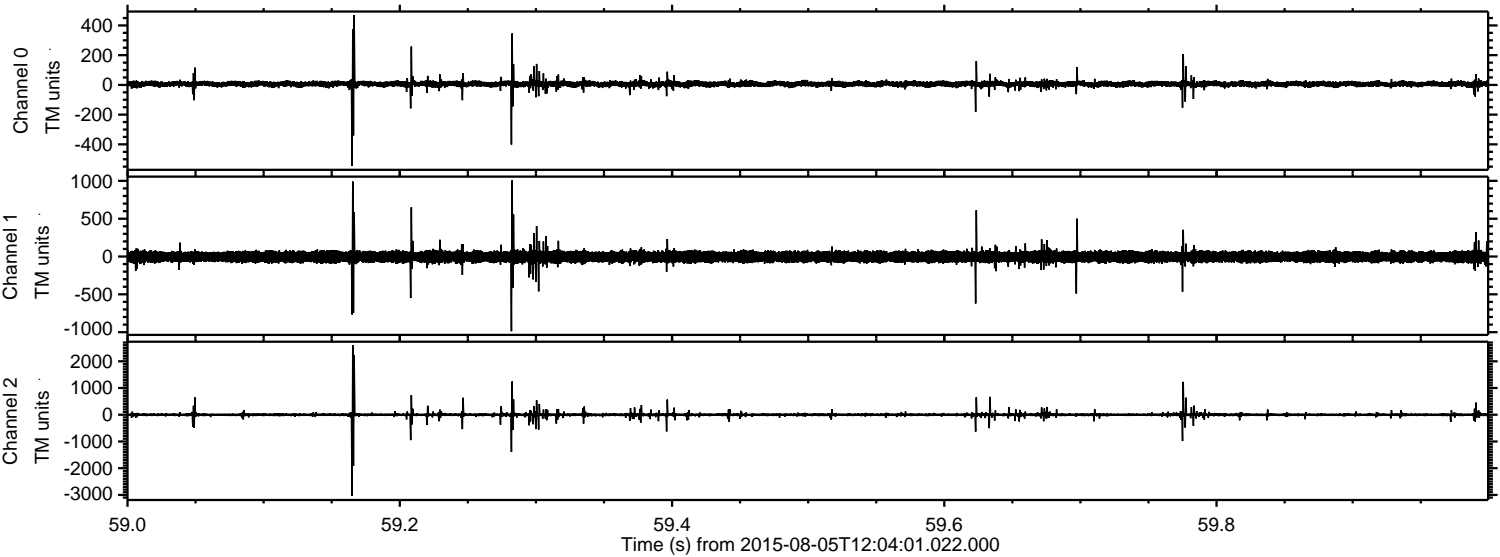

Channel 0
mn: -544
mx: 470
 μ : 5.9
 σ : 11.8

Channel 1
mn: -987
mx: 1006
 μ : -4.1
 σ : 39.4

Channel 2
mn: -3038
mx: 2601
 μ : -1.4
 σ : 46.0

Processed Wed Aug 5 14:29:45 2015 by ELM ver.2012-10-06 from 001__elm20150805_120400__dat00.bin

